KEY

ESTIMATED WORTH.

G	$1,000,000 and above.		Q	$50,000 to	$75,000
H	500,000 to	1,000,000	R	35,000 to	50,000
J	400,000 to	500,000	S	20,000 to	35,000
K	300,000 to	400,000	T	10,000 to	20,000
L	250,000 to	300,000	U	5,000 to	10,000
M	200,000 to	250,000	V	3,000 to	5,000
N	150,000 to	200,000	W	2,000 to	3,000
O	100,000 to	150,000	X	1,000 to	2,000
P	75,000 to	100,000	Y	500 to	1,000
			Z	— to	500

CREDIT.

Aa	Unquestioned.	C	Good.
A	Very high.	D	Fair.
B	Excellent.	E	Very moderate.
F			

EXPLANATION OF FIGURES.

24—Sued.
30—Rather slow pay.
38—Suspended—not yet settled.
39—Partial extension.
40—Obtained an extension.
41—Failed.
42—Compromised.
43—Offering to compromise.
44—Assigned.
45—Rating withdrawn.
46—Sold out.
47—Asking an extension.
48—Liquidating.
49—Out of business.
50—Assets favorable.
51—Portion of assets unfavorable.
52—Proposes to pay in full.
56—Resumed.
57—Paying extensions at maturity.
58—Dissolved.
60—Deceased.
61—Closing up.
62—Chattel mortgage.
64—Recently commenced; busin'ss reputation not fully established.
65—Heretofore unsuccessful in business; character and reputation the only basis for credit.
67—Burned out.
68—Insured.
69—Not insured.
70—Considered worthy of confidence—capital not considered.
71—Applied for relief in bankruptcy.
72—Applicati'n made to force into bankruptcy.
73—In bankruptcy.
76—Attached.
77—Reported to have left town.
79—Regarded insolvent
80—Protested.
81—In justice to all concerned, subscribers should avail themselves of the reports in the office.
82—Conditional bill of sale.
83—Judgment vs. him (or them).
84—Mortgage foreclos'd
85—Closed by Sheriff, or Marshal.
86—Advertised to be closed by Sheriff or Marshal.
87—Sold out by Sheriff or Marshal.
88—Advertising to close out.
89—Retired.
90—Admitted.
91—Resigned.
92—Style same.
93—Mortgage discharged.
94—Called meeting of creditors.
95—Receiver appoint'd.
96—Selling out at auction.
97—Damaged by water.
98—Realty mortgage.
99—Given trust deed.
100—Each continues.
101—Conveyed real estate.

*** Money Order P. O. Tel.—Telegraph.**
‡ Nearest Bank or Banker.

317, 38, 49, 111, 7 P

lbo
13.50

PROVINCIAL LIBRARY
& ARCHIVES
VICTORIA B.C.
SPLENDOR SINE OCCASU.
Northwest Collection

o $75,000
o 50,000
o 35,000
o 20,000
o 10,000
o 5,000
o 3,000
o 2,000
o 1,000
o 500

....Good.
.....Fair.
moderate.

URES.

r relief in
otcy.
n made to
nto bank-
uptcy.
to have
n.
insolvent
to all con-
subscri-
ould avail
ves of the
ts in the
al bill of
t vs. him
n).
foreclos'd
y Sheriff,
hal.
ed to be
by Sheriff
hal.
by Sheriff
hal.
ng to close
.
he.
e discharg-
neeting of
rs.
appoint'd.
out at auc-
l by water.
ortgage.
ust deed.
ntinues.
ed real es-
egraph.
r.

E

Cal

BRADSTREET'S

REPORTS

OF

California, Colorado, Nebraska, Nevada, Oregon, the Territories, and British Columbia.

JANUARY 1879

NEW YORK
THE BRADSTREET COMPANY
279 281 & 283 BROADWAY

hw
380
B812

CALIFORNIA

ACAMPO, San Joaquin.

Station on Central Pacific R.R.—Pop. 50 —Tel. and Wells, Fargo & Co. Ex. at Lodi and Woodbridge.

Kirkland William	Gen'l Store	S	C
Lykens & Durley	Blacksmiths	Y	E
Payne William	Livery	Y	E
Welsh Daniel	Saloon		F

ADELAIDE, San Luis Obispo.

Sunderland Quicksilver Mining Co			81

ADINVILLE, Modoc.

Freight, tri-weekly stage, Tel. and Wells, Fargo & Co. Ex. at Redding, 110 miles —Pop. 400.

Auble M	Rancher, &c	W	D
Barnes L. S	Printer		64
Bedford, Bledsoe & McDonell	Flour Mill		58
Beecher J. H	Gen'l Store	U	D
Blaske A	Gen'l Mdse		81
Bledson Bros	Livery	W	E
Carmical & Co	Saw Mill	V	D
Chase & Bro	Painters		E
Cohn Louis	Gen'l Store	U	D
Cutler C. H	Varieties		46
Farrington N. C	Saw Mill	W	D
Frank A. J	Hotel		F
Groves & Whitmore	Carpenters & Wag. Mkrs	Y	E
Hall H. F	Physician	X	E
Harbert Bros	Hotel & Livery		F
Henderson George S	Saloon	X	E
Ingram P	Blacksmith	X	E
McCash & Hall	Drugs		81
McCay & Co	Butchers	Z	E
Mitchell J. M	Varieties		64
Roseberry & Knight	Gen'l Store	V	D
Schminck H	Stoves & Tin	Y	E
Taber James D	Gen'l Store		E
Webber ——	Saloon	W	E
Wilson, Groves & Whitmore	Planing Mill	Y	E
Wilson & Co	Blacksmiths		E

ADOBE STATION, Kern.

Rouquette Pierre	Hotel		D

ALAMEDA, Alameda.

On Central Pacific R.R. and ferry from San Francisco, 11 miles—Pop. 3,300— Tel.—Wells, Fargo & Co. Ex.—Oakland.

Alameda Hall Ass'n			D
Baldwin C	Wines		F
Bancroft A. J	Butcher	Y	E
Barber A. S	Gen'l Store	U	D
Barber James B	Wood & Coal	Y	E
Barber & Barker	Wood & Coal	X	E

154119

Barlow Mrs. S.	Hotel	W	E
Baroteau H.	Grocer, &c		49
Bird George			81
Boelimer F.	Grocer	U	D
Calhan D.	Furniture	Z	E
Clark & Shroeder	Feed, Grain, &c		58
Clayburgh M.	Gen'l Store		81
Clinton H. M.	Paints, Oils, &c		46
Conrad George	Restaurant		F
Cook C. A.	Saloon		F
Cool Alexander	Saloon		E
Davidson A. W. & Co.	Grocers		81
Durein John	Boots & Shoes	X	E
Earl & Son	Wood & Coal		49
Elbe Dr.	Drugs		46
Fasking L.	Hotel		76
Flick George W.	Contractor	Z	E
Gallagher E.	Boots & Shoes	V	D
Gates & Ashley	Grocers		64
Greene Theodore	Dry Goods	Y	E
Halley Frank	Blacksmith		F
Hecker Adolph	Hardware	V	D
Holtz William	Grocer	W	D
Johnson W. J.	Carp'tr & Cont'tr		F
Karrstadt F.	Saloon		F
Kay I. N.	Hotel	V	D
Keene E. B.	Drugs	Y	E
Krauth F. K.	Publisher	X	E
Lenz H. R.	Grocer		64
Lewis G. L.	Livery	W	E
Liese C.	Butcher	U	D
Lorber Frank	Restaurant		73
Marcuse ——	Grocer		64
Merrill & Fossing	Fruits & Confec		64
Mills & Fischer	Tinsmiths	Z	E
Munson D. L.	Gen'l Store		46
Nobman John	Saloon	W	D
Peterson C.	Liquors		81
Probst L.	Baker	Y	E
Ruthard V.	Brewer	V	D
Schroeder A.	Feed, Grain, &c	W	D
Sloze C.	Saloon	Y	E
Townsend Harvey	Contractor	Y	E
Van Gent W.	Painter	Z	E
Vosburgh J. B.	Hardware & Tin	V	D
Ward E. L.	Grocer		81
Webb A. C.	Hardware		81
Wolf A.	Saloon		F

ALAMEDA POINT, Alameda

Freight from Alameda, 1 mile.

Derby E. M. Co.	Lumber (& Modesta.)	T	C

ALAMO, Contra Costa.

Freight and stage from Martinez, 14 miles —Tel. and Wells, Fargo & Co. Ex. at Pacheco, 9 miles.

Hamburg Lawrence	Harness	V	D
Henry J. B.	Hotel	V	D
Krohn Henry	Shoemaker		F
Rhine & Lobree	Gen'l Store		40
Sam G. W.	Grocer	X	E
Seely Daniel	Blacksmith	Y	E

ALBION, Mendocino.

Tel.—Wells, Fargo & Co. Ex.

Johnson J. E.	Gen'l Mdse		81
MacPherson & Wetherbee	Lumber Mills & Store (See San Francisco.)		
Mulson H.	Saloon		64
Salmon Creek Mill Co.	Lumber		C
Squire A. C.	Hotel		E
White W. H.	Gen'l Store		81

ALLEGHANY, Sierra.

Freight and tri-weekly stage from Marysville, 60 miles—tri-weekly stage from Nevada City, 36 miles—Pop. 300—Tel.—Wells, Fargo & Co. Ex.

Brainard Charles	Livery	X	E
Bradbury J. T. (& Forest City.)	Butcher	U	D
Crafts & Co.	Gen'l Store	U	D
Thompson David E.	Hotel	X	E
West & Clute	Saloon	X	E

ALLEN SPRINGS, Lake.

Freight and stage from Williams, 35 miles—Tel.—Wells, Fargo & Co. Ex.

Allen Bros.	Gen'l Store & Hotel		D

ALLISON RANCH, Nevada.

(See Grass Valley.)

ALTA, Placer.

Station on Central Pacific R.R.—Pop. 300—Tel.—Wells, Fargo & Co. Ex.

Banrard E. M.	Hotel	Y	E
Danesguard John	Saw Mill		E
Kelogg & Pickens	Gen'l Store	T	C
Kirby C. R.	Mining		64
Tillotson L. B. & Co.	Saw Mill		E
Towle Bros.	Saw Mill		

(See Dutch Flat.)

ALTAMONT, Alameda.

Station on Central Pacific R.R.—Tel.—Wells, Fargo & Co. Ex.

Dolan M.	Hotel	Y	E
Smith C. H.			F
Wright W. H.	Gen'l Store	X	E

ALTAVILLE (Angel's Camp P. O.), Calaveras.

P. O. and Wells, Fargo & Co. Ex. at Angel's Camp, 1 mile—freight and stage from Milton, 22 miles.

Becker John	Brewer & Saloon	Y	E
Demarast D. D.	Founder	U	D
Nuninger Henry	Gen'l Store & Saloon	U	E
Prince B. R.	Gen'l Store & Hotel	U	D

ALTURAS, Modoc.

County seat—freight and stages from Redding, 180 miles, also stages from Reno, Nev., 207 miles—Wells, Fargo & Co Ex. at Redding.

Lauer E.	Gen'l Store		81

ALVARADO, Alameda.

Stage and freight from Haywards, 5 miles, also landing for small vessels at Union City, ½ mile—Tel. at Haywards—Wells, Fargo & Co. Ex.

Allguire R.	Harness		F
Barron Capt. James	Warehouse & Steamboat		D
Bidinger William	Bootmaker	Z	E
Chapman W. O.	Saloon & Rest't	Z	E
Coclair Henry	Carpenter		F
Detlebach T. B.	Grocer		81
Handlin J. B.	Hotel	Y	E
Hawley James	Carpenter		F
Helwig Philip & Co.	Butchers	U	D

Heyer August	Saloon & Baker	X	E
Lanz Bros	Soap Mfrs		E
Lee Antoine	Saloon & Barber	Y	E
Lowell A. J	Tinsmith	X	E
McKeon Joseph	Blacksmith, &c	T	C
Nauert Charles	Hotel		F
Rice H. W	Steam Thresher Mfr		81
Richmond E. A	Coal & Saloon	Z	E
Smithurst John	Saloon	Z	E
Stokes & Son	Gen'l Store	T	C
Sumner C. H	Stages	X	E
Tay George H. & Co.	Stove Foundry (See San Francisco)		

ALVISO, Santa Clara.

On San Francisco Bay—steamers from San Francisco, 35 miles, also stage from Santa Clara, 5 miles—Tel. at Santa Clara—Wells, Fargo & Co. Ex. at San Jose.

Bray Bros	Commission (See San Francisco.)		
Harker C. H	Grocer		F
Leitch J. H	Miller	Y	E
Wade Henry G.	Warehouse & Stable	U	D
Wright W. H	Saloon	Z	E

AMADOR CITY, Amador.

Freight and stage from Latrobe, 18 miles—Tel.—Wells, Fargo & Co. Ex.

Burns W. H	Drugs		E
Chishizola A	Gen'l Store (See Jackson.)		
Costa L	Varieties		F
Dunlap J. R	Fancy Goods		64
Green William O. Sr.	Butcher (& Mountain Springs.)	X	E
Harrington J. W	Hotel	W	E
Harris S	Varieties		F
Kelly & Ellis	Butchers	V	D
Kerr & Yager	Livery	V	D
Kirkland W. W	Gen'l Store	W	D
Kling J. W	Liquors		F
Martell & Benjamin	Blacksmiths	Y	E
Mooney Michael	Saloon	X	E
Owens Thomas	Shoemaker		E
Reyton William	Saloon	Y	F
Thomas Joseph H	Grocer	Y	E
Trilean John	Miner		81
Weil Aaron	Gen'l Store	T	C

ANAHEIM, Los Angeles.

On Southern Division Central Pacific & Southern Pacific R.R., 27 miles from Los Angeles, also freight and stages from Anaheim Landing, 13 miles—Pop. 1,500—Tel.—✱—Wells, Fargo & Co. Ex.

Anaheim Hide & Leather Co	(Cap. stock $2,500, sub. $2m.)		
Anaheim Lighter Co	(Paid in cap. $50m.)		
Austin H. S	Agent		F
Backs F. A	Furniture	U	C
Bauer George	Shoemaker	W	E
Beebe A. G	Fruit & Stationer		81
Bennerscheidt Carl	Saloon		F
Bennerscheidt J	Stoves & Tin	W	E
Bittner A	Vineyard	U	D
Blanken H	Drugs		49
Boege Henry	Vineyard		81
Boege Henry 2d.	Painter & Vineyard		81
Boege Tim	Vineyard	U	C
Boyce Mathew	Gunsmith		F
Bremmermann Mrs. H	Vineyard		49
Brown Mrs. Flora	Millinery	Y	E
Cahen & Willard	Gen'l Store		58
Cajou Irrigation Co	Water Ditch		81

Clark P. A	Windm ills		
Classen M	Saloon		F
Cohen H	Gen'l Store		81
Cohn H	Cigars & Stationery		F
Cohn Isaac	Gen'l Store		81
Conrad F	Brewer	U	D
D'Assonville V	Physician		70
Davis & Bro	Gen'l Store		81
Dean J. H. T	Barber	X	E
Dreyfus B. & Co	Wine Growers (See San Francisco.)		
Dunham Edward	Hotel		81
Evins L. N. & Bro	Grocers		81
Ey Frank	Barber	W	E
Fessenfeld W	Stoves & Tinware		81
Fischer J	Brick Mkr		49
Fischer John	Vineyard & Hotel		F
Fish J. C	Trimmer		F
Gaddy & Louis	Livery	W	E
Gardner J. S	Physician		49
Gephardt & Rust	Butchers		49
Glover R. C	Blacksmith		49
Gooch J. H	Painter		F
Goodman & Rimpan	Gen'l Store	S	C
Granet & Wegner	Saloon	Y	E
Gray N	Saloon		81
Grezes F	Restaurant		F
Grimshaw T. S	Wagon Mkr	X	E
Gulick T. W	Dentist		49
Gunther L	Bootmaker	Y	E
Halberstadt & Co	Lumber		49
Hammes Philip	Vineyard		81
Hardin William N	Physician		81
Hayward Joel	Hotel		49
Heiman & Sorenson	Fruit Dryers		49
Helmsen Joseph	Varieties		81
Higgins W. M	Drugs	U	C
Hille Charles	Baker & Saloon	V	D
Hilmer Charles	Boarding House	V	D
Hinde T. P	Brewer		49
Karch F	Saloon		49
Kirby L. W	Saloon	Y	E
Knox & Cahill	Printers		49
Kroeger Henry	Vineyard	R	C
Langenberger A	H'dw'e & Gro	R	C
Look P. H. & Co	Butchers	V	E
Lowe S. J	Stoves & Tin	X	E
Luedke R	Jeweler	U	D
McChesney ——	Hides & Tallow		49
McDermott Henry	Blacksmith	Y	E
McKinnie P. C	Builder	X	E
McWhirter Miss J	Dressmaker		49
Melrose Richard	Publisher	X	E
Melrose & Athearn	Publishers		58
Mendelsohn G	Tailor		49
Mendelson M. A	Tailor		81
Mengel Robert	Sausage Mkr		49
Miles Bros	Millers & Com'n	T	C
Milligan S	Wagon Mkr		F
Mitchell N. H	Livery	V	E
Mowison W. A	Blacksmith	Y	E
Mosseman C	Saloon		F
Naglee D	Bootmaker		81
Nebelung Max	Saloon		F
Payne D. R	Livery & Painter		F
Pellegrin P	Jeweler	W	E
Plato D. & G. D	Gen'l Store	W	E
Real Gavino	Saloon		49
Reipe F. & A	Saloon & Rest'nt		49
Reiser Theodore	Vineyard	U	D
Reno Antonio	Restaurant		49
Roberts J. S	Harness, &c		49
Scott R. W	Lawyer, Vineyard, &c		81
Sex Misses J. & M	Dressmakers		70
Smith A. Guy & Co	Lumber		81
Steirn H. T	Confec. Tobacco, &c		81
Steinhart A. W	Insurance Agt	V	D
Stough H. A	Blacksmith		F
Stroothoff D	Vineyard	U	D

Taylor W. E.	Gen'l Store	44	49
Vincent J.	Photographer		60
Warling O.	Harness		F
Werder H.	Vineyard	U	D
Westphal J.	Cooper		81
Wille C.	Cooper	X	E
Williams D. K.	Carpenter		49
Woodruff C. W.	News Depot		49
Yocum J. H.	Physician		49
Zeyn J. P.	Vineyard	V	E

ANAHEIM LANDING, Los Angeles.

P. O. Anaheim, 13 miles from Seaport—steamers from San Francisco, also stages from Anaheim—Pop. 20—Tel. and Wells, Fargo & Co. Ex. at Anaheim.

Anaheim Lighter Co.	Forwarding (Paid in cap. $50m.)		D
Walker Henry	Saloon		F

ANDERSON'S SPRINGS, Lake

Wells, Fargo & Co. Ex. at Calistoga.

Anderson Dr.	Hotel		E

ANDERSON STATION, Shasta.

On Oregon Division Central Pacific R.R.—Tel.—Wells, Fargo & Co Ex.—‡ Tehama, 20 miles.

Anderson E.	Farmer & R. R. Agt	U	D
Baker George	Cabinet Mkr		F
Bedford & Wright	Gen'l Store (See Texas Springs.)		
Bell Thomas	Saloon	X	E
Noble John	Grocer		
Parham Daniel	Blacksmith	Y	E
Sleigth John	Blacksmith		F
Snow John	Hotel	Y	E
Wolf Samuel	Blacksmith	Z	E

ANDREWS' STATION, Los Angeles.

On Central Pacific & Southern Pacific R. R., also by Pacific Coast Steamship Co.'s steamers from San Francisco—Pop. 175—Tel.—Wells, Fargo & Co. Ex.

Krszynski Andrew	Gen'l Store	W	E
The California Star Oil Works Co.			E

ANGEL'S CAMP, Calaveras.

Freight and daily stage from Milton, 30 miles—Pop. 725—Tel. at Murphy's, 9 miles—Wells, Fargo & Co. Ex.

Bruner F.	Butcher	V	D
Castor Jacob	Saloon		F
Caxton William C.	Saloon		F
Cooley John	Shoemaker		E
Cosgrove Charles J.	Saloon		
Cosgrove Mrs. C.	Hotel	W	D
Crooks William	Varieties & P. O		81
De Larviere Charles	Gen'l Store	Y	E
Ferray John	Livery		E
Hockman R.	Drugs		49
Kelly William W.	Physician	Y	E
Mackey T.	Grocer		49
Mattison James	Blacksmith	Y	E
Peirano Guiseppa	Gro. & Liqs	V	D
Peirano John	Gen'l Store	U	D
Scribner J. C.	Drugs & Gen'l Store	S	C
Spillner William	Boots & Shoes	X	E

Stickles E. & G.....Gen'l Store X E
Troyon G. C.....Hotel & Saloon U D
Waterman E. K.....Blacksmith Y E

ANNALY, Sonoma.

(See Freestone.)

ANTELOPE, Yolo.

(See Donnigan.)

ANTELOPE DISTRICT, Tehama.

P. O., Tel. and Wells, Fargo & Co. Ex. at Red Bluff, 4 miles.

Willson James.....Blacksmith E

ANTIOCH, Contra Costa.

On San Joaquin River, near its mouth, and Suisun Bay—Vessels and daily steamers from San Francisco, 40 miles, also stages from Martinez and Bantas—Pop. 1,225—Tel.——Wells, Fargo & Co. Ex.*

Abbott J. P.....'Ledger' W D
Baker & Oden.....Drugs W D
Bayliss Ed.....Saloon X E
Behan T.....Saloon E
Brewer H. W.....Undertaker 81
Brunkhorst W. A.....Gen'l Store V D
Carmon G. C.....Grocer 81
Dahnkens Fred.....Hotel & Saloon F
Donovan ——.....Saloon Y E
Forman William R.....Money Loaner & Butcher T C
Griffin P.....Hotel U D
Homburg M.....Dry Goods S C
Jacobs M. H.....Tailor F
Jacobs Mrs. B.....Varieties F
Joslin S. B.....Saddles & Harness V D
Lobree I.....Gen'l Store 81
McCartney D.....Varieties X E
McDermott P.....Blacksmith F
McMastin & Marshall.....Butchers Y E
McNulty Frank.....Saloon Z E
Martin John.....Saloon F
Meyer L.....Gen'l Store F
Nasen & Fuller.....Butchers X E
Newman William & Son..Ranchers W E
Nicholson J. N.....Pottery Y E
Nolan James.....Saloon W D
Oden W. J.....Drugs X E
Page S. P.....Gunsmith F
Parkinson & Smith.....Drugs 64
Patterson Isaac.....Saloon Y E
Peters Frederick.....Boots & Shoes X E
Peterson W.....Blacksmith E
Remfsee William.....Saloon X E
Rouse, Forman & Co.....Lumber T C
White T. B.....Grocer D
Williams F.....Saloon W D
Wolf S.....Gen'l Store 60
Wright George C.....Stoves & Tin Y E

APTOS LANDING, Santa Cruz.

On Santa Cruz R.R., also on ocean steamers from San Francisco—Pop. 158—Tel.—Wells, Fargo & Co. Ex.

Arano J.....Gen'l Store V D
Baher F.....Hotel E
Rice D. M.....Hotel F
Walsh P. K.....Hotel & Saloon V D

AQUA CALIENTE, San Diego

Powell J. L.....Gen'l Store
Wilson Henry..... F
Wilson Henry.....Gen'l Store X E

AQUEDUCT CITY, Amador.

P. O. at Pine Grove—Wells, Fargo & Co. Ex. at Jackson.

Brandon Bros	Saw Mill	T	D
Ham A. C. & Bro G'l Store & Hotel			D
Knoche F. J. L	Saw Mill		49
Ludekens Louis	Gen'l Store	U	D
Miller & Co	Saw Mill	U	D
Tagette M	Mill	V	D
Whitmore F. M	Saw Mill	V	D

ARBUCKLE, Colusa.

On Central Pacific & Northern R.R.—Pop. 200—Tel.—Wells, Fargo & Co. Ex.

Arbuckle T. R. & Son	Varieties & Livery		91
Argyle J. F	Wagon Mkr	W	E
Baily W. H	Hotel & Saloon		81
Harris D. & Co	Gen'l Store	U	D
Howell & Lucas	Saloon	W	E
Peart & Cross (& E. C. Peart, Grimes' Landing.)	Gen'l Store	T	D
Richman & Fellows	Blacksmiths	Y	E
Wood J. C	Saddler		F
York E	Butcher	X	E

ARBUCKLE, Shasta.

P. O. at Horsetown—Wells, Fargo & Co. Ex. at Shasta.

Parks John	Gen'l Store		F

ARCATA, Humboldt.

On Humboldt Bay—daily steamers from Eureka, 8 miles, also stage from Eureka —Tel.—✱—Wells, Fargo & Co. Ex.

Anderson Peter	Saloon		
Bauman John	Blacksmith	X	E
Bowen G. C	Drugs	U	D
Boynton W. A	Saloon		F
Brizard A (& Oregon Bar.)	Gen'l Store	U	D
Burns R	Tinware	T	C
Clark C. John	Drugs		49
Colgrove & Halley	Livery		64
Culberg Isaac	Gen'l Store	T	C
Cummings & Sapp	Sheep Ranch		D
Deming B	Cooper & Wagon Mkr	Y	E
Devlin Thomas	Tanner	W	E
Ericson A. W	Books, Sat'y, &c		64
Ericson E. R	Stationer		E
Falk, Chandler & Co	Lum. Mills		C
Galinger A. B	Varieties	Y	E
Greenewald J	Gen'l Store		73
Hannah John A	Logger	V	D
Harpst & Spring	Gen'l Store	T	C
Hawkins E	Cabinet Mkr		84
Hunter W. J	Shoemaker	Z	E
Kalacich M. & Co		Y	E
Kirby W. H	Livery	V	D
Lowe J. P	Jeweler		
March H. W	Hotel		
Merrill S. W	Hotel	Y	E
Minor Isaac	Butcher	T	C
Oldenheimer William	Shoemaker	X	E
Pouleur J. B. & Co	Tinware		
Richards C. C	Saloon		
Richart J	Hotel	X	E
Seidell Bros	Shingle Mfrs		
Shorleg Louis	Varieties	Z	E
Smith Charles	Gen'l Store		81
Stotts D. C	Saloon		

ARROYO GRANDE, San Luis Obispo.

Freight and stage from Solidad, 128 miles, also freight and weekly stage from Port Harford, 10 miles—Pop. 108—Tel.—✱—Wells, Fargo & Co. Ex. at San Luis Obispo, 13 miles.

Campbell & Popp	Mill		58
Corbitt John	Dairyman		49
Elston J. B.	Blacksmith	Z	E
Groves & Elston	Blacksmiths		58
Hammerschlag M	Gen'l Store	V	D
Meherin Bros	Gen'l Store	V	D
Newson D. F	Tanner & Springs		81
Popp George	Mill		E
Robbins George	Saloon		49
Ryan W. H	Saloon		81
Short Bros	Nursery	X	E

ASHLAND (Folsom P. O.), Sacramento.

P. O. and Wells, Fargo & Co. Ex. at Folsom.

Lawton John	Gen'l Store	U	D

ATLANTA, San Joaquin.

Freight and stage from Stockton, 15 miles—Tel. and Wells, Fargo & Co. Ex.

Averell Bros	Wagon Mkrs	X	E
Davenport Mrs. E. G	Hotel	Y	E
Martin Luther	Gen'l Store	W	D

AUBURN, Placer.

County seat—on Central Pacific R.R.—Pop. 2,325—Tel.—✱—Wells, Fargo & Co. Ex.

Andrews & Hollenbeck	Bankers, Jewelers, &c	U	D
Armbuster S	Vegetables	Y	E
Betton S	Saloon		81
Borland James	Hotel	W	D
Burns Hugh	Saloon	U	D
Cain Thomas	Saloon	Z	E
Christman George	Saloon	V	D
Crosby C. C	Livery		81
Cubberly D. C	Wagon Mkr		F
Curley & Mahon	Saloon & Rest (& Colfax.)	V	D
Dallman Louis	Gen'l Store		81
Eddler F. A	Gunsmith	Z	E
Filcher J. A. & Co	'Herald'	W	D
Fox Mrs. H	Varieties	Z	E
Grohs F	Brewer	U	D
Gubbay Frank	Grocer	V	D
Hellwig C. J	Harness	X	E
Holly Edward	Baker, &c	V	D
Houser Louis	Dry Goods		81
Hughes W. B	Painter		F
Hunt Wilson	Blacksmith		F
Keehner G. A	Saloon	U	D
Kinkle Amos	Blacksmith	Z	E
Kittler Mrs. E	Hotel	U	D
Lewis G. C	Gen'l Store		D
Linneger John	Saloon	Z	E
Lipsett A	Hotel	W	D
Lubbec[illegible] W	Dry Goods	U	D
McCom[illegible] George B	Tinner		81
McGuire William B	Saloon		D
Mann V. V	Furniture		81
Newton & Lovell	Gen'l Store	U	D
Rapier Richard	Barber	X	E
Seifert & Brod	Butchers	W	D

Shea Mrs.	Restaurant		F
Simon ——	Saloon	X	E
Smith J. J.	Hotel	X	E
Snowden E. C.	Drugs		64
Stephens Thomas E.	Grocer		81
Stevens S. M.	Drugs	V	D
Thenix John	Saloon		F
Todd T. M.	Physician	Z	E
Walsh Edward	Tailor	W	E
Walsh James	Bootmaker	W	E
White & Hinkle	Blacksmiths		E
Willis H.	Stationer		64
Willment George	Grocer	V	D
Wooldridge Delos	Painter		F
Worsley John	Bootmaker	U	D

AUBURN STATION, Placer.

(See Auburn.)

AUGUSTA, Santa Clara.

Post Office at Santa Clara.

San Jose Agr'l Works	J. T. Watkins, Pres		D

AVILA, San Luis Obispo.

Post Office at San Luis Obispo.

Brice Frederick	Hotel		F

AZUSA, Los Angeles.

Freight and stage from El Monte, 6 miles —Pop. 208—Tel. and Wells, Fargo & Co. Ex. at El Monte.

Cahen S.	Gen'l Store	W	E
Dalton Henry	Distiller		81
Green D. L.	Carpenter & Blacksmith	Z	E
McGinn J. M.	Saloon		F

BAKERSFIELD, Kern.

County seat — Freight and stage from Sumner, 1 mile—Pop. 1,120—Tel.—✱—Wells, Fargo & Co. Ex.

Baker Constine	Saloon & Nursery	V	D
Bakersfield Soda Works			F
Beck I. N.	Livery	X	E
Birkham & Fish	Livery		F
Buckrus Francis	Barber		I
Burnap S. A.	Drugs		81
Campbell James	Hotel	U	D
Chester Julius	Newspaper		81
Cohen & Cooper	Dry Goods		61
Condit L. W.	Wagons		F
Coons Alonzo	Books, Stationery, &c	V	D
Denver W.	Blacksmith	Y	E
Drury John S.	Drugs, &c	W	D
Escalet E.	Hotel		
Galtes F.	Gen'l Store		40
Gidney R.	Saloon		
Harding T. E.	Hotel	U	D
Hickish & Muller	Brewers	V	D
Hirshfeld L. & Co.	Gen'l Store		81
Hoffman Avg. S.	Saloon	W	E
Howlett John	Builder	U	D
Johnston Jay H. & Co.	Gen'l Store (Spec. cap. $4m.)	U	D
Kern Valley Bank	S. J. Jewett, Pres., W. E. Houghton, Cash (Auth. cap. $250m, paid up, $39,125.)		
Lyons Patrick	Saloon	Y	E
McCumber J. F.	Saloon		81
Mattson O. O.	Saddler, &c	U	D
Maul Charles A.	Bootmaker	X	E
Morgan J. D.	Blacksmith		61
Muller C. L.	Bakery & Saloon	X	E
Muller & Muller	Saloon	X	E

Murphy J. J.....Gen'l Store P C
(& Kernville, Tehichipa, & Havilah.)
Niederaur J.....Furniture V D
Ownby J. P.....Hotel 81
Packard Mrs. N. R.....Millinery F
Pope W. H.....Barber Y E
Rice J. W.....Saloon 81
Rogers L. S.....Physician 70
Roper F.....Flour Mill U D
Scribner W. H.....Jeweler, &c U D
Singer & Collins.....Butchers T C
Smith Joseph E.....Blacksmith F
Toussaint A.....Stoves & Tinware X E
Valle Simon.....Harness F
Weil Jacob & Co.....Gen'l Store T D
Withington R. W.....Saloon V D

BALD HILLS, Shasta.

P. O. at Horsetown.

Gary Henry.....Gen'l Store V D

BALD MOUNTAIN, Tuolumne.

Bell James.....Gen'l Store U D
Querolo Lorenzo.....Grocer X E

BALLONE, Los Angeles.

Post Office, freight, Tel. and Wells, Fargo & Co. Ex. at Los Angeles, 8 miles.

Bernard R.....Gen'l Store W E
Laventhal J.....Gen'l Store 81

BALL'S FERRY, Shasta.

On Sacramento River—Freight from Cottonwood, 6 miles—Pop. 10—Wells, Fargo & Co. Ex. Anderson Station.

Corner W. S.....Grist Mill
Gray B. T.....Gen'l Store V D

BALOTA, San Joaquin.

Tanning D. W.....Blacksmith Z E
Parker Alfred.....Gen'l Store 81
Walker T. B.....Blacksmith E

BANGOR, Butte.

Freight and stage from Marysville, 20 miles—Tel. at Oroville, 14 miles—Wells, Fargo & Co. Ex. at Marysville.

Allen J. E.....Gen'l Store W D
Flood R.....Gen'l Store V E
Hart Thomas.....Blacksmith D
Kitchen W.....Saloon F
Miles H.....Live Stock V D
Moore F.....Rancher V D
Moore W.....Live Stock X E
Myers James.....Carpenter F
Newbert L.....Butcher V D
Paine Joseph.....Hotel E
Watson James.....Vineyard W D
Woodruff H. H.....Vineyard X D
Wyman William.....Vineyard W D

BANNER, San Diego

Freight and stage from San Diego, 50 miles.

Gilson ——.....Hotel 49
Murphy Francis.....Saloon 81

BANTA'S STATION, San Joaquin.

Station on Central Pacific R.R.—Pop. 112—Tel.—Wells, Fargo & Co. Ex.

Borach L. & Co	Gen'l Mdse	U	D
Brichette G	Gen'l Store	V	D
Field James	Farmer		F
Fox William M	Boot & Shoe Mkr		F
Hutching James	Hotel & Saloon		81
Israel W. C	Stage Line	W	D
Porter Bros	Saloon	W	E
Prather Bros	Gen'l Mdse		E
Williams J. L	Blacksmith	V	E
Wilson O. H	Saloon	X	E

BARTLETT SPRINGS, Lake

‡ Lakeport.

Brame I. S	Gen'l Store	X	E
Brown & Long	Gen'l Store	Y	E
Ryan J. M	Blacksmith	Z	E

BATAVIA, Solano.

Station on California Pacific R.R.—Pop. 31—Tel.—Wells, Fargo & Co. Ex.

Cadman & Warner (& W. Cadman, Elmira.)	Blacksmiths	W	D
Coulter & Bailey	Storage & Grain	V	E
Goedele & Reune	Gen'l Store	V	D
Mount M	Saloon		64
Schatz A	Saloon		64

BATH, Placer.

Freight and stage from Auburn, 24 miles—Tel.—Wells, Fargo & Co. Ex. at Forest Hill.

Simmons Peleg	Grocer	Y	E

BATTLE CREEK, Tehama.

Wells, Fargo & Co. Ex. at Cottonwood.

Carver W. S	Flour Mill		E
Gray A. H	Gen'l Store	X	D

BEACH HOUSE, Alameda.

Bursett James	Saloon		81

BEAR VALLEY, Colusa.

P. O. at Colusa, 30 miles—freight from Colusa.

Clark Mrs. S	Hotel		F
Wilbur Mrs. R	Hotel	X	E

BEAR VALLEY, Mariposa

Freight and stage from Merced, 8 miles—Tel. at Merced—Wells, Fargo & Co. Ex.

Castagneto John	Gen'l Store	U	D
Darling E. O	Gen'l Store	V	D
Peard Henry	Saloon	V	D
Rendola N	Shoemaker	X	E
Rice E. M	Hotel	X	E
Trabuco L. & Co	Gen'l Store		81
Wilcox John W	Iron Fndry, &c	V	E

BEAR VALLEY, Nevada

(See Emigrant Gap.)

BEAR VALLEY, San Diego.

Kitching A. C	Gen'l Store	Y	E

BECKWITH, Plumas.

Freight and stage from Reno, Nev., 65 miles.

Gibson & McFarland	Blacksmiths	67	69
Patton D.	Blacksmith		F
Scheelline S.	Gen'l Store (& Summit)	U	C

BED ROCK, Humboldt.

Campbell Thomas G.	Flour Mill	V	D
Colgrove A.	Lumber		F
Patterson Moses	Gen'l Store		F
Thomas R. J.	Gen'l Store		F

BELL'S BRIDGE, Shasta.

Wells, Fargo & Co. Ex. at Redding.

Bell J. J.	Hotel	U	D

BELL'S MILLS, Tehama.

Empire Lumber Co.			81
Howard Daniel	Lumber		81
Hughes A.	Saloon		F
Kaufman C. F.	Gen'l Store	Y	E

BELL'S STATION Santa Clara.

Freight and stage from Gilroy, 31 miles.

Bell L. B.	Hotel	W	E
Schuyler W. H.	Hotel		81

BELMONT, San Mateo.

Station on Southern Pacific R.R.—Pop. 53—Tel.—Wells, Fargo & Co. Ex.

Hull W. W.	Brick Yard	U	D
Jaenke & Carsten	Gen'l Store		81
Oliver J. N.	Blacksmith		49
Phelps T. G.	Dairy	U	C
Waltemire A. F.	Saloon	Y	E
Waltemire Mrs.	Hotel		81

BENICIA, Solano.

On Straits of Carquinez—vessels from San Francisco, 29 miles; also ferry from Martinez, 1 mile—Tel.—✱—Wells, Fargo & Co. Ex.—‡ Vallejo.

Barry James	Grocer		60
Barry J. J.	Liquors		60
Blake William	Tinsmith	W	E
Bromley T. B.	Furniture		F
Brown J. R. & Co.	Tanners	T	C
Clyne James	Blacksmith	V	D
Dalton Samuel W.	Hotel	W	D
Danforth E. F. & Co.	Tanners		D
Ewing James	Gen'l Store	U	D
Fischer Joseph	Butcher	T	C
Folsom M.	Hotel		E
Foreman W. H.	Dry Goods	U	D
Hastings D. N.	Capitalist	Q	B
Houghten C. B.	Lumber, &c	T	C
Johnson J. G.	Hay & Feed	U	D
Jones J.	Gen'l Store	U	D
Kinstry Thomas	Saloon & Gro	W	E
Kuhlend William	Boots & Shoes	W	E
McKay & Chisholm	Tanners	T	C
Monnoe John	Saloon	Y	E
Quarney John	Boarding House & Saloon	T	C
Quigg Charles	Saloon	W	E
Reuger J. & Son	Brewers	T	C
Reynolds Mrs. A.	Hotel		F
Sanderson Mrs. W. H.	Varieties	Y	E
Shirley & Co.	Steamb't Wharf, &c (See Martinez)		

Stevens John	Saloon	X	E
Von Phister E. H.	Saloon	V	D
Weinman Mrs. J.	Hotel	T	C

BENTON, Mono.

Freight and stage from Carson City, Nev., 147 miles—Wells, Fargo & Co. Ex.

Alverson B. B.	Saloon		F
Ashley Dan	Saloon		81
Badger J. B. & Co	Gen'l Mdse		81
Clauson Mrs	Hotel	X	E
Creaser J. A	Gen'l Store & Freighting		81
Cross G. W	Saloon		F
Dunn M. E	Saloon		E
Golden Thomas	Hotel & Saloon		81
Gondolfo A. R	Saloon	W	D
Hightower & Taney	Saw Mill	V	D
Kelty Mrs. E. C	Hotel		F
Kremkow John	Brewer	W	E
Laird Mrs. E. P	Hotel	W	E
Langgueth Joseph	Hotel & Saloon		E
Lewis Charles	Shoemaker		F
Lynch Mrs. Jane	Hotel	Z	E
Marshall W. B. & Co	Varieties	Y	E
Richards T. J	Saloon		F
Robinson E. P	Saloon		F
Uren Thomas	Saloon		F
Wales J. H	Saloon	X	E
Wolf & Langerith	Hotel & Saloon		E

BERENDA, Fresno.

Station on Visalia Division Central Pacific R.R.—Tel. Madera, 7½ miles—Wells, Fargo & Co. Ex.—‡ Fresno, 30 miles.

Brown John....Gen'l Store & Hotel (See Buchanan.)

BERKELEY, Alameda.

On Central Pacific, also Northern R.R.—Pop. 1,524—Tel.—Wells, Fargo & Co. Ex.—‡ Oakland.

Berkeley Water Works	H. Berryman, Pres (Auth. cap. $200m, paid in $30m.)		C
Chappil, Tallman & Co	Gro. & Prov		81
Gardner T. A	Coal Oil	Z	E
Gardner & Lechens	Coal Oil		58
Gottschalk & McLane	Grocers		E
Hall S. J	Saddler	X	E
Kitchen S. E	Gen'l Store		81
The Berkeley Real Estate Union	A. Parker, Pres., M. McDonald, Treas. & Man'gr (Auth cap. $250m paid up $13,750)		81
Wilson James	Saloon		F

BERLIN, Colusa.

Station on California Pacific & Northern R.R.—Wells, Fargo & Co. Ex. at Williams.

Ash W	Blksth & Farmer	T	C
Atram Alexander	Blacksmith	Z	E

BERNARDO, San Diego.

Freight and stage from San Diego, 30 miles.

Graham & Nugent	Gen'l Store	V	D
Ober William	Blacksmith		F

BERRY CREEK, Butte.

Freight and stage from Oroville, 16 miles.

Johnson Russ	Hotel & Saw Mill		E

BERRYESSA VALLEY, Napa

(See Montecello.)

BERRYVALE, Siskiyou.

Freight and stage from Redding—Wells, Fargo & Co. Ex. at Yreka, 30 miles.

Sisson J. H. & Co.....Hotel U D

BIDWELL'S BAR, Butte.

Freight, stage, Tel. and Wells, Fargo & Co. Ex. at Oroville, 28 miles.

August A.....Saloon Y E
Bendle J. S.....Gen'l Store V D

BIEBER, Lassen.

Bieber N. & Co.....Gen'l Mdse (& Lakeview.)

BIG BAR, Trinity.

Wells, Fargo & Co. Ex. at Weaverville, 26 miles.

Norman W. S.....Blacksmith X E
Pearce T.....Gen'l Store X E
Tinsley J. A.....Gen'l Store W F
Wiltshire William & Co....Lumber X E

BIG DRY CREEK, Fresno.

Wells, Fargo & Co. Ex. at Fresno.

Bendett C. M.....Planing Mill F
Garrison M. L.....Gen'l Mdse 81
Haskins & Taylor.....Blacksmiths Z E

BIGG'S STATION, Butte.

Station on Oregon Division Central Pacific R.R.—Tel.—Wells, Fargo & Co. Ex.

Albers Paul.....Capitalist T C
Bellows Rich'd. Well Borer & Tinner E
Britton A. E.....Furniture 64
Bunnell V.....Carpenter V D
Butler & Webb.....Livery V D
Cohn H. & Bro.....Gen'l Store 81
(& Chico & Magalia.)
Doty L. W.....Tinner 64
Fleming T. R.....Lumber Y E
Flint & Gurnsey.....Grocers X E
Fraricks & Hecox.....Varieties W D
Gale E. H.....Livery D
Gluz Henry.....Saloon F
Grein P.....Hotel & Saloon X E
Haselbusch Frederick.....D
Herbert & Randall.....Gen'l Store 94
Hobson ——.....Hotel 49
Israel & Wadsworth.....Saloon 64
Kemper F. C.....Harness X E
Klock E. F.....Saloon 49
Lapoint & Downing.....Varieties 64
Laschell B.....Blacksmith Z E
Latz Felix.....Varieties Y E
Lyons C.....Drugs Y E
McNaul L. & Co.....Saloon 49
Mann & Shea.....Blacksmiths 64
Marshall ——.....Blacksmith 67
Parker S. W.....Saloon 67
Quimby C. S.....Butcher 64
Rosenberg M. & Co.....Gen'l Store 67 68 76
Sadowski C. F.....Tinner Z E
Sayles Mrs.....Millinery 64
Schlessinger C.....Drugs, &c 49
Shu John.....Shoemaker 67
Smith G. K.....Gen'l Store V D
Titus Samuel.....Hardware 67 69
Weight S. A.....Saloon V E
Williams S. G.....Blacksmith 49

BIG LAKE, Inyo.

P. O., Independence, 18 miles.

Passmore Thomas	Gen'l Store	W	D

BIG MEADOWS, Plumas.

See Prattville.

Abbott H. B	Gen'l Store	X	E
Bunnell L. W	Hotel	U	D
Windham & Son	Gen'l Store		F

BIG OAK FLAT, Tuolumne

Freight from Oakdale, 38 miles—tri-weekly stage from Milton, 39 miles—Tel. at Garrote, 3 miles—Wells, Fargo & Co. Ex.

Barnes Thomas R	Saloon	Y	E
Cavagnero J	Gen'l Store	V	E
Drew O. C	Gen'l Mdse		49
Foot M	Hotel	X	E
McCarthy J. W	Blacksmith	Z	E
Marconey Mrs. M. A	Gen'l Store		F
Meekin A. G	Undertaker		F
Priest W. C	Hotel	V	D
Repetta G. B	Shoemaker	Z	E
Savey B. L	Hotel	Z	E
Tannahill J	Gen'l Store	V	D
Urigk William	News Depot	X	E

BIG PINE, Inyo.

Freight and daily stage from Mojave, 193 miles—Tel. at Aurora, Nev.

Burt Harry	Saloon		F
McDonald A	Blacksmith		E
McMurray J. W	Saloon		81
Newton J. N	Gen'l Store	X	E
Rinehackle F	Saloon		F
Sharplis J	Saloon		F
Stewart James	Saw Mill		F
Wicks L	Gen'l Store	X	E

BIG VALLEY, Lake.

Burtnett P	Flour Mill	W	D
Charmak H	Gen'l Store		
Clark Peter	Hops, &c	V	D
Goodwin Charles	Dairyman	T	C
Howe Ira	Hotel	U	D
Rice & Madden	Saw Mill	U	D
Thompson R. L	Saloon		F
Young W. G	Gen'l Store	W	E

BINGHAMPTON, Solano.

Freight, stage, Tel. and Wells, Fargo & Co. Ex. at Dixon, 7 miles.

Davis Mrs. E	Millinery	W	D
Smith & Westervelt	Blacksmiths	V	D

BIRCHVILLE, Nevada.

P. O., Sweetland, 5 miles—Freight, stage and Tel. at Nevada City, 10 miles—also stage from Marysville—Wells, Fargo & Co. Ex. at French Corral.

Newell G. B	Gen'l Store	V	D

BIRD'S LANDING, Solano.

On Sacramento River—steamers, Tel. and Wells, Fargo & Co. Ex. at Collinsville, 4 miles.

Bird John	Warehouse	U	D
Dinkelspiel M. & A	Gen'l Store		81
Krause H	Blacksmith	Y	E
Hein Robert	Warehouse		

(See Denverton.)

Thompson & Owen....Wagon Mkrs X E
Weingartner D.....Hotel W D
White William S.....Wheelwright Z E
Winters H. E.....Saloon E

BISHOP CREEK, Inyo.

Wells, Fargo & Co. Ex. at Independence

Dwyer & Blair.....Millers W D
Ford Robert W.....Blacksmith V D
Ganow S. L.....F
Hoover J. B.....Saloon W D
Hutchings William.....Saloon F
Lewis T. D.....Saw Mill V D
Mills J. C.....Blacksmith Y E
Randolph P.....Gen'l Store X E
Rowan George W.....Gen'l Store W D
Rowen Bros.....Saw Mill Y E
Spencer A.....Gen'l Store U D
Stewart James.....Saw Mill 61
Stoutenborough J. H...Gen'l Store 64
Swearinger J. B.....Hotel Z E
Wunmcott Charles.....Saloon Z E

BLACK BEAR, Siskiyou.

Saddle train and Tel. at Etna, 30 miles—Wells, Fargo & Co. Ex. at Yreka.

Fifield J. P.....Gen'l Store
(See Yoacumville.)
Stephens J....Gen'l Store & Saloon 61

BLACK DIAMOND, Contra Costa

(See New York Landing.)

BLACK STATION, Yolo.

Station on Nebraska R.R.—Tel.—Wells Fargo & Co. Ex.

Huston Bros.....Gen'l Store
(See Knight's Landing.)
Johnson & Theobald.....Saloon Z E
Smart C. M.....Blacksmith F

BLANCO, Monterey.

Freight and Tel. at Monterey, 4½ miles—Wells, Fargo & Co. Ex. at Salinas.

Faneuf E. R.....Blacksmith V E
(& Castroville.)
Louis Charles.....Gen'l Store T C

BLOCKSBURG, Humboldt.

Blocksburger B.....Gen'l Store

BLOOMFIELD, Sonoma.

Freight, stage. Tel. and Wells, Fargo & Co Ex. at Valley Ford, 4 miles.—‡ Petaluma.

Canon L. L. & Co.....Livery Y E
Hickman B.....Harness Y E
Kauffman L.....Shoemaker Z E
Kline J.....Blacksmith Y E
Knapp A. H. & Son.....Gen'l Store V E
Kuttle Isaac.....Hotel V D
Lefebore O. M.....Hotel V D
Morrell J.....Wagon Mkr Y E
Oliver & Mooney.....Blksths, &c U D
Palmer C.....Tin & Coppersmith X E
Palmer J.....Undertaker Z E
Percival Walter.....Flour Mill W E
Stewart & Hall.....Gen'l Store X E
Stillwell V.....Butcher X E

BLUE CANON, Placer.

Station on Central Pacific R.R.—Pop. 100—Tel.—Wells, Fargo & Co. Ex.

Moser A. B.....Hotel & Store E
Peterman Mrs. S. A..Hotel & Store U E

BLUE LAKE, Lake.

Graham E. A.....Hotel Z E

BLUE RIDGE MILLS, Shasta

Ray Charles.....Saloon F

BOCA, Nevada.

Station on Central Pacific R.R.—Pop. 200 —Tel.—Wells, Fargo & Co. Ex.

Bacon B. F.....Saloon X E
Boca Brewing Co.....
(See San Francisco.)
Boca Mill&Ice Co..L. E Doan, Supt T C
Brogan T. R. & Co.....Gen'l Store V D
Gray Joseph.....Lumber T C
(& Truckee)

BODEGA (or Smith's Ranch), Sonoma.

Freight and stages from Santa Rosa, 17 miles—Tel.— Wells, Fargo & Co. Ex.

Acker R. W.....Saloon 64
Carsens Cyrus.....Livery Y E
Clark James..Warehouse & Farmer S C
Goodman & Co.....Gen'l Store D
Hackett J. J.....Physician W D
Kowalsky Isaac & Co....Gen'l Store 67 76
McCaughey J.....Gen'l Store U D
Neles & Robinson.....Blacksmiths X E
Piggott A. K.....Physician X E
Samsel & Co.....Saloon F
Smith John K.....Lumber T D
Stewart William H.....Bootmaker Y E

BODIE, Mono.

Freight and stage from Carson City, Nev., 119 miles—Wells, Fargo & Co. Ex.

Birchett Richard.....Saloon 81
Boone & Dalman.....Gen'l Store W D
Bryant & Co.....Gen'l Store U D
(& A. F. Bryant, Bridgeport.)
Chung Samuel .....Restaurant 81
Ellis W. H.....Tob. & News Dlr Z E
Fahy James.....Tinware, &c 81
Gilson & Barber.....Gen'l Store
(See Carson City, Nev.)
Hanak E.....Lodgings & Saloon F
Hull W. F.....Gen'l Store W D
Kenyon Frank.....Painter 81
Koppel & Platt.....Clothing
(See Carson City, Nev.)
Lasteretto Lucas.....Rest't & Saloon F
Lobdell & Co.....Restaurant X E
(Bridgeport.)
McDonald William.....Saloon F
Master Frank.....Saloon X E
Milteich J. & Co...Fruits& Varieties F
Mono Co. Bank. H. F. Hastings, Cash
(Cap. $100m.)
Page J. H.....Drugs & Varieties E
Rosenthal D.....Hotel R C
Smith Silas B.....Grocer, &c
(See Aurora, Nev.)
Strobridge C. F.....Saloon 76
Ward H.....Undertkr & Furniture 64
Westerman & Dening.....Tinners 64
Willis O. P.....Drugs W D
Withrow & Moore.....Saloon F
Woods William A.....Teamster D

BOLINAS, Marin.

Freight, stage, Tel. and Wells, Fargo & Co. Ex. at Olema, 8 miles.

Betten William.....Gen'l Store W D

Burge George E.....Hotel F
Clark Samuel.....Butcher 49
Davis J. M.....Saloon Y E
Gibson J. C.....Gen'l Store V E
Gordon Lewis.....Wagon Mkr Y E
McKee Charles.....Blacksmith 49
Munroe Hugh.....Blacksmith E

BONE YARD (Coulterville P. O.), Mariposa.

P. O. and Wells, Fargo & Co. Ex. at Coulterville, 5 miles.

Myers Henry.....Gen'l Store V D
(& Coulterville)

BOONVILLE, Mendocino.

Freight from Cloverdale, 32 miles—Wells, Fargo & Co. Ex.

Boudway A. S.....Blacksmith Z E
Hiatt Thomas L.....Mill 81
McAbee & McGinsey....Gen'l Mdse T C
Squires J. S.....Saloon Z E
Windom John.....Blacksmith Z E

BORDEN, Fresno.

Station on Visalia Division Central Pacific R.R.—Tel.—Wells, Fargo & Co. Ex.—‡ Fresno.

Baker W. W. & Co.....Gen'l Store U D
Boys P.....Physician F
Brown & Baker.....Gen'l Store U D
Hope & Edwards.....Blacksmiths Y E
Jones J. R..(Est. of)....Gen'l Store R C
(& Millerton)
Lew Stephen.....Hotel & Saloon Z E
Mace R. P.....Hotel X E
Manasse & Levy.....Gen'l Store E
Morton & Lee.....Saloon X E

BOSTON RAVINE (Grass Valley P.O.), Nevada.

P. O. and freight at Grass Valley, 1 mile

Fielding Thomas.....Saloon F
Nevin John.....Blacksmith F

BOULDER CREEK, Santa Cruz

(See Lorenzo.)

BRANCIFORTE, Santa Cruz.

See Santa Cruz.

BRANDY CITY, Sierra.

P. O., freight, stage, Tel. and Wells, Fargo & Co. Ex. at Camptonville, 3 miles.

Bavousett George.....Gen'l Store V D
(& Oak Valley & Camptonville.)

BRIDGEPORT, Colusa.

(See Sycamore.)

BRIDGEPORT, Mendocino.

‡ Vallejo.

Bothewick Hugh.....Shingle Mfr 81
Kimball James.....Saloon 81
Lemoine Edward.....Blacksmith
Stewart Thomas J.....Gen'l Store V E

BRIDGEPORT, Mono.

County seat—Freight and stage from Carson City, Nevada, 117 miles—Tel.

Bryant A. F.....Gen'l Store U D
Gleason A. V.....Gen'l Store E

Hayes D. & Bro.	Gen'l Store		E
Hughes P. G.	Blacksmith	V	D
Hunewill & Co.	Saw Mill		49
Kirkpatrick A.	Blacksmith		E
Lobdell & Co.	Restaurant (See Bodie.)		
Stanton W. H.	Saloon	Z	E
Summers J. M.	Live Stock	R	C

BRIDGEPORT, Solano.

(See Cordelia)

Allen A. H.	Hotel		49
Buhrmiester & Seibs.	Gen'l Store	V	D
Obenchain & Co.	Mill		49

BRIDGEVILLE, Humboldt.

Daily stage from Cloverdale, freight in Summer from Hookton, 35 miles—Pop. 30—Wells, Fargo & Co. Ex. at Eureka—Tel. at Hydesville, 22 miles.

Adams S. S.	Blacksmith	X	E
Ambuson William	Blacksmith		49
Coleman A.	Saloon	Y	E
Colwell A.	Gen'l Store		D
Eastman C. A.	Saloon		49
Emerson B. N.	Shoemaker		49
Hale J. J.	Grocer	V	E
McLain A.	Hotel		49

BRIGHTON, Sacramento.

Station on Central Pacific R.R.—Tel.—Wells, Fargo & Co. Ex. at Sacramento, 5 miles.

Brighton Business Ass'n		V	E
Diterding William	Hotel	X	E
Gilbert A. B.	Hotel & Butcher	X	E
Keach Mrs. J.	Hotel	W	D
Marshall Mrs. E. E.	Hotel	Y	E
Murphy P. H.	Agr'l Impl'ts		F
Orme J. J.	Saloon	Z	E
Patterson A. D.	Hotel	W	D
Perkins T. C.	Saloon		
Potter J.	Saloon	Z	E
Pugh S. H.	Blacksmith	X	E
Teed Charles	Grocer	W	D

BRONCO, Nevada.

Station on Central Pacific R.R.—Tel.—Wells, Fargo & Co. Ex. at Verdi.

Wicks A. M. & Co.	G. Store & Wood	V	D

BROOKLYN, Alameda.

On Central Pacific R.R.—Pop. 4,000—Tel.—Wells, Fargo, & Co. Ex.

Bamford W.	Physician	V	D
Bangle & Chase	Painters	T	C
Barnes H. W.	Sash & Doors	V	D
Barter G. W.	Pub. 'Vidette'		81
Bieler F.	W. Liquors	W	D
Blanchard George	Grocer	Z	E
Brannan D.	Pottery & Stoneware		81
Brunjes Frederick	Grocer	V	D
California Jute Mfg Co. (Auth. cap. $1,000,000, paid up $300m.)			A
Cameron Duncan	Livery	S	C
Clark Foster T.	Livery	Y	E
Cochrane A. H.	Painter	X	E
Conard H. D.	Druggist		E
Crist G. F.	Tanner	R	C
Deike Bros.	Saloon		F
Derby J. S.	Tanner	U	D
Dicke William	Saloon & Rest't		F
Dore A.	Boots & Shoes		E
Dressler G.	Boots & Shoes	Z	E
Ellis J. H.	Painter		F
Fisher B. D.	Saloon	Z	E

Fleming J. & Co.	Saloon	Y	E
Fonte A.	Gen'l Store	R	G
Glaze J. W.	Butcher	X	E
Hallahan F.	Tailor	U	D
Hambel Henry	Grocer	U	D
Hamilton W. H.	Wagon Mkr		E
Hammers D.	Harness Mkr	V	D
Hampel C. F.	Baker	U	D
Hanley William	Saddler	Z	E
Hannan J.	Painter	Z	E
Hansen A.	Jeweler	X	E
Hayes, Carrick & Co.	Butchers	S	C
Henken F.	Saloon	X	E
Hill Thomas	Grocer		81
Hobart J. B.	Grocer	X	E
Hogarty J. B.	Livery	W	E
Holmes J. E. Jr.	Clothing & Stat'y	Y	E
Holmes J. E. Jr.	Varieties	Z	E
Kimball Mrs. M. J.	Hotel	Z	E
Kirchheiner J. H.	Confectioner	X	E
Kirk O. C.	Tinsmith & Plumber	V	D
Krimble J.	Cabinet Mkr		F
Leise Henry	Butcher	S	C
Lemoges Joseph	Boots & Shoes	V	D
Levy Wolf	Tailor	Z	E
Lindsey Mrs.	Hotel	X	E
Lynde G. L.	Hardware & Stoves		49
McCarthy ——	Saloon		64
McGrath James	Blacksmith	W	E
McGrew P. H.	Blacksmith	Y	E
Mangles H.	Brewery & Saloon	U	D
Mariante William	Hotel	Z	E
Mason W. C. & Co.	Grocers	T	C
May A. W.	Livery		64
Meikle & Davis	Blacksmiths		F
Meyer Adolph	Upholsterer		64
Miller & Winsor	Potters & Sewer Pipe	U	D
Moore A.	H'dw'e, Stoves & Tin		64
Nedderman B.	Shoemaker	U	D
Northey & Wagar	Blacksmiths, &c	T	C
O'Keefe D.	Shoemaker	Y	E
Oakland Building Co.	Planing Mill & Contractors	R	B
Ough & Brink	Planing Mill	67	81
Parsons L. W.	Grocer		E
Ruef J. C.	Tanner (& San Francisco.)		C
Scheiding T. H.	Saloon		49
Schimmelfinning F.	Dry Goods	U	D
Schimmelfinning F. Jr.	Stoves & Tin	W	E
Schley & Bro.	Bakers	T	C
Silverberg Mrs. S.	Milliner	V	D
Snyder C.	Hotel	T	C
Steere & Colby	Gro. & Express	T	C
Sullivan M.	Blacksmith	Y	E
Swan Frederick	Painter		F
Swett A. W.	Livery	T	C
Tum Suddens Henry	Gen'l Store	T	C
Vincent Sevin	Nursery & Seeds (See San Francisco.)		
Weeks Henry	Blacksmith	X	E
Welcher & Westerman	Brewers	U	D
Weston & Welch	Flouring Mill	S	C
Whipple O.	Grocer	X	E
White & Waterman	Stoves & Tin	Z	E

BROWN'S VALLEY Yuba.

Freight, stage, Tel. and Wells, Fargo & Co. Ex. at Marysville, 12 miles.

Sarsarous M.	Hotel	W	E
Schaaf Frederick W.	Gen'l Store	T	C
Smith John B.	Saloon	W	E

BROWNSVILLE, Yuba.

Freight, stage and Tel. at Marysville, 32 miles — Wells, Fargo & Co. Ex. at Forbestown.

Alberts David	Farmer	W	D

Brown I. E.	Miner		F
Crane L. T.	Saw Mill	U	D
Gibson J. L.	Miner	R	L
Hawkins & Hawley	Gen'l Store	W	D
Howell William	Hotel	U	D
Knox Martin	Hotel	R	C
McCrank John	Hotel & Farmer	W	E
Meek Miss Mary	Millinery		64
Ruff C.	Lumber	V	D
Shattuck T. F.	Gen'l Store	V	E
Sooy Charles	Blacksmith	Z	E
Union Lumber Co. (Paid up cap. $100m. & Marysville, LaPorte, New York House, Oregon Hill, Clayton's Ranch, & Clippers Mills)			C
Willey W.	Shoemaker		E

BRUSH CREEK, Butte.

(See Mountain House.)

BUCHANAN, Fresno

Freight, stage and Wells, Fargo & Co. Ex. at Berendo, 12 miles.

Brown F. P.	Physician		F
Brown John	Gen'l Store & Hotel (& Berenda)		81
Daulton H. C.	Drover	S	C
Rea Jonathan	Drover	T	C
Sharp Orin	Sheep Ranch	W	D
Smith L. H. P.	Gen'l Store & Drugs		49
Smith & Raynor	Live Stock	S	C
Towndrow W. N.	Physician		F
Vignolo Angelo	Live Stock	V	D

BUCKEYE, Shasta.

P. O. at Shasta—on Oregon Division Central Pacific R.R.—Tel. and Wells, Fargo & Co. Ex. at Redding, 19 miles.

Burtt George	Gen'l Store	Y	E

BUCKEYE, Yolo.

Freight, stage, and Tel. at Woodland, 12 miles—Wells, Fargo & Co. Ex. at Winters, 12 miles.

(See also Winters.)

Abbay J. A.	Blacksmith	V	D
Brown T.	Hotel		F
Freeborn Richard	Saloon	V	D
Hayes & Co.	Blacksmiths	Y	E
Hunt & Bro.	Hotel		E
Lowry J. W.	Saloon	V	D

BUCKSPORT (Eureka P. O.), Humboldt.

P. O., freight, stage, Tel. and Wells, Fargo & Co. Ex. at Eureka, 3 miles.

Shannahan John	Gen'l Store	W	D

BUCK'S RANCH, Plumas.

Freight, tri-weekly stage and Wells' Fargo & Co. Ex. at Oroville, 44 miles—Tel. at Quincy, 16 miles.

Wagner William	Hotel & G. Store & Butcher	T	C

BUENA VISTA, Amador.

Wells, Fargo & Co. Ex. at Ione.

Cook William	Gen'l Store	V	D
Mason J. D.	Blacksmith	X	E
Medcalf ———	Blacksmith	Z	E
Ritchey William C.	Hotel	X	E
Rowe Elias	Wagon Mkr	Y	E

BULLARDS BAR, Yuba.

(See Oregon Hill.)

BULLTOWN, Marin.

(See Nicasio.)

BURGETVILLE, Shasta.

Freight and stage from Redding, 80 miles —Wells, Fargo & Co. Ex. at Redding.

Moores J. E.....Gen'l Store U D
(& Lake City.)

BURNETT, Santa Clara.

Wells, Fargo & Co. Ex. at Gilroy.

Drinkwater & Kelsey.....Dairy U D
Owen J. M.....Dairy S C
Peppin John.....Carpenter W D
Perry Mrs. J.....Hotel U C
Rota D.....Gen'l Store V D
Stevens Charles & Co.....Butchers W D
Tennant W. M.....Hotel U C
Thompson J. D.....Blacksmith Z E

BURWOOD, San Joaquin.

Freight from Stockton, 25 miles—Tel. and Wells, Fargo & Co. Ex. at Stockton.

Campbell W. P. H.....Hotel Z E

BUTCHER RANCH, Placer.

Freight from Auburn, 10 miles—Pop. 90 —Tel. and Wells, Fargo & Co. Ex. at Auburn.

(See Grizzly Bear House.)

BUTTE CITY, Colusa.

Freight and river steamers from Williams, 28 miles—Tel.—Wells, Fargo & Co. Ex. at Princeton, 4 miles.

Cartwright J.....Blacksmith F
Miller Frank.....Gen'l Store V D

BUTTE CREEK, Butte.

P. O., Inskip—freight and stage from Chico—Wells, Fargo & Co. Ex. at Chico.

Campbell James.....Varieties W E
Gass Joseph & Co.....Millers 44
Hamlin G. L.....Live Stock W E
Kinney J. L.....Live Stock T D
Lacey J. H.....Gen'l Store W D
Pratt W. B.....Mill U D
Rose R. C.....Ranch W E
Taber Martin.....Hotel V D
Turner R. M.....Farmer U D

BUTTE VALLEY, Plumas.

P. O., Longville, 3 miles—Wells, Fargo & Co. Ex. at Oroville.

Kohor W. H.....Saloon F
Drake & Hathaway.....Saloon X E
Kohn W. H. & Co.....Saloon X E
Miller A.....Hotel D

BUTTEVILLE, Siskiyou.

(See Edgwood.)

CACHE CREEK, Yolo.

Freight and stage at Woodland, 12 miles —Tel. and Wells, Fargo & Co. Ex. at Woodland.

Campbell James....Gen'l Store, &c U D

Haines A	Gen'l Mdse	U	D
Hilliker & Lorander			F

CACHEVILLE, Yolo.

(See Yolo.)

CAHTO, Mendocino.

Freight and daily stage from Cloverdale, 75 miles—Pop. 50—Tel at Ukiah, 45 miles—Wells, Fargo & Co. Ex.

Benton J. B	Saddler	X	E
Perdy H	Wagon Mkr	Y	E
Simpson Bros		X	E
Simpson, White & Co	Gen'l Store	R	C
Ward J. D	Saloon	X	E
Williams S. G	Blacksmith	X	E

CALAVERAS, Calaveras.

(See Jenny Lind.)

CALAVERITAS, Calaveras.

P. O., Fourth Crossing.

Costa Eugi	Gen'l Store	V	D

CALIENTE, Kern.

Station on Southern Pacific R.R.—Pop. 75—Tel.—Wells, Fargo & Co. Ex.

Cochran W. A	Grain & Livery	V	D
Swett J. R	Gen'l Store		
Sydel R. A	Hotel	Y	E
Thompson E. G	Gen'l Store		F
Walters Jacob	Hotel & Saloon	X	E

CALISTOGA, Napa.

Terminus Napa Valley R.R.—Tel.—Wells, Fargo & Co. Ex.

Bettinger J	Gen'l Store	X	E
Brown & Baldwin	Blacksmiths	X	E
Chesebro J. A	Hotel & Bar		D
Conner J	Fruits, &c		F
Cook ——	Saloon		F
Fisher William F	Livery	W	D
Francis J. H	Gen'l Store	V	E
Friedberg M	Gen'l Store		81
Gettleson H	Gen'l Store	V	C
Haeckel Louis	Restaurant	Y	E
Hilten J	Saloon		F
Johnson George W. F	Hotel		F
Keser Louis	Saddlery, &c	V	D
Northrup & Miller	Blacksmiths		E
Palmer A. C	Saw Mill	W	E
Prevost A. L	Drugs	X	E
Rhodes M. G	Gen'l Store		D
Tuttle F. L	Fruits & Vegetables	Z	E
Wilson B. F	Drugs	Z	E
Wooley E. B	Butcher	V	D

CALLAHAN'S RANCH, Siskiyou

Freight from Redding, 80 miles—Wells, Fargo & Co. Ex. at Yreka.

Denny & French (& Denny & Brown, Etna Mills.)	Gen'l Store	T	C
Hall E. H	Gen'l Store	Y	E
Hayden Bros	Gen'l Store, &c	T	C
Mitchell, Doney & Co	Mining		

CALPELLA, Mendocino.

Freight and daily stage from Cloverdale, 37 miles—Pop. 150—Tel. and Wells, Fargo & Co. Ex. at Ukiah.

Crockett W. J	Glove Mfr	Z	E

Klein & Niepp	Gen'l Store	W	D
Longland George	Saloon		F
Pitner E. S	Hotel & Saloon		F
Prior William	Brick Yard	Z	E
Quinliven D	Blacksmith	V	D
Requa William	Gen'l Store	W	D

CAMANCHE, Calaveras.

Freight and stage from Lodi, 20 miles—Tel. at Lodi—Wells, Fargo & Co. Ex.

Barnett Charles	Gen'l Store	V	D
Dios Francisco D	Gen'l Store		F
Doherty J	Gen'l Store	X	E
Duffy Martin	Hotel	Z	E
Gallagher J	Varieties		F
Geullitte & Tipke	Saloon		F
Zimmerman N	Grocer	U	D

CAMBRIA, San Luis Obispo.

Freight and daily stage from San Simeon, 9 miles—Pop. 1,300—Tel.—✱—Wells, Fargo & Co. Ex.

Baker & Ketzel	Lumber	T	D
Bray Mrs. F	Millinery		F
Campbell James D	Livery	U	C
Citron A	Dry Goods		F
Cole G. M	Harness	U	D
Davis George S	Hotel		81
Eubanks & Son	Blacksmiths		F
Gans & Co	Gen'l Store	V	E
Grant, Lull & Co	Gen'l Store (& Cayucos.)	R	C
Gross S	Gen'l Store	X	E
Gussinger J	Saloon	Z	E
Jansen & Sachnich	Cabinet Mkrs & Furniture		F
Johnson Jerry	Livery	Y	E
Johnson Joseph	Saw Mill		81
Leffingwell & Sons	Saw & Flour Mills	T	C
Lindner Bros	Builders		F
McCurdy Dr	Physician		F
Menderschild Bros	Drugs	W	E
Minot R. A	Stoves & Tin		F
Morse Bros. & Co	Butchers & Farmers	Y	E
Palmer O. S	Builder		F
Parkhurst R	Drugs	X	E
Proctor G. W	Blacksmith		81
Ramage G. W	Gen'l Store		E
Ramage & Conway	Gen'l Store		83
Rigden R	Stages, &c	Y	E
Scott John	Saloon		F
Sherman F	Wheelwright	Z	E
Smith Edwin	Hogs		F
Smith John	Saloon	Y	E
Sumners & Hackney	Blacksmiths		81
Terry Mrs	Dress-maker		F
Tognazzi V. & Co	Gen'l Store	Y	E
Utley M	Butcher	U	C
Wentworth A. A	Saloon		49
Williams Henry	Cabinet Mkr	W	E

CAMP BIDWELL, Modoc.

Freight and stage from Reno, Nev., 245 miles—✱—Wells, Fargo & Co. Ex. at Reno.

Adams & Goby	Saloon	X	E
Ayers Irving	Gen'l Store	R	C
Bingham William	Hotel	Y	E
Fulcher & Wellminster	Brewers	V	D
Jopp, Dunham & Whittemore	Saw Mill	T	C
Kensel William	Saloon	X	E
Nelsen & Siebeck	Hotel	X	E
Saunders John	Blacksmith		F
Willey J. T	Hotel	Y	E

CAMPBELL'S SULPHUR SPRINGS, Sierra.

Campbell Jack		W	D

CAMP INDEPENDENCE, Inyo.

P. O., Independence, 2 miles—freight from Independence—✱ and Wells, Fargo & Co. Ex. at Independence.

Bell A. N	Flour Mill	V	D
Broder John	Stock	T	C
Cohn J	Gen'l Store		81
Earl & Harris	Gen'l Store		81
Manzinger & Co	Brewers	W	D

CAMP LINCOLN, Del Norte.

Woodbury & Wendell	Gen'l Store	X	E

CAMPO, San Diego.

Freight and daily stage from San Diego, 60 miles—Tel.—✱—Wells, Fargo & Co. Ex.

Cameron Thomas	Live Stock	W	E
Emery & Sons	Live Stock	U	D
Gaskill Bros.	Gen'l Store & Wag. Mkrs	T	C
Hayden M. D	Live Stock		49
Herick A. P	Aparian & Farmer	Y	E
Hook J. D	Flour Mill		49
Williams J. J	Sheep		49

CAMPO SECO, Calaveras.

Freight and daily stage from Lodi, 25 miles—Pop. 146—Tel. and Wells, Fargo & Co. Ex. at Mokelumne Hill.

Bauman A	Livery		F
Creighton J	Farmer		
Nye D. B	Gen'l Store		F
Peck F	Shoemaker		F
Sanford N. F	Grocer		81
Toda Julius	Butcher		F
Vieusseux G	Gen'l Store	W	E
Woolley W	Saloon	X	E

CAMPTONVILLE, Yuba.

Freight and stages from Nevada City, 22 miles, and Marysville, 45 miles—Pop. 618—Tel.—✱—Wells, Fargo & Co. Ex.

Baden W. J	Blacksmith	Z	E
Bavousett George	Gen'l Store (See Brandy City.)		
Biber T. M	Physician		F
Bliss R. H	Hotel	X	E
Brown J. P. & Co	Bankers	S	C
Calvin W. H	Drugs	Z	E
Cole D. T	Saw Mill	U	D
Darneille F	Hotel	W	E
Erwin J	Blacksmith	Y	E
Graham J. R	Shoemaker		81
Graves W. H	Livery	Y	E
Gray Charles	Saloon	Y	E
Gray James	Saw Mill	W	E
McLellan John G	Tinsmith	W	D
McMurray V. C	Saloon	W	D
Mansur C. F	Dry Goods	U	D
Meek J. R	Gen'l Store	T	C
Miller A. G	Butcher	V	D
Smith C. C	Drugs		81
Smith Mrs. V	Drugs		81

CANA, Butte.

Station on Oregon Division Central Pacific R.R.—Tel.—Wells, Fargo & Co. Ex. at Nord, 5 miles.

Babcock W. H	Blacksmith	Z	E

Hale L. W	Hotel	X	E
Levens B. W	Gen'l Store	U	D
Phillips F	Ranch	V	E
Rowles D	Farmer	Q	C

CANON CITY (Junction City P. O.), Trinity.

Gilzean James	Hotel		F
Lang Max	Gen'l Store		

(See Weaverville.)

CAPAY, Yolo.

Freight and stage from Woodland, 17 miles—Tel.—Wells, Fargo & Co. Ex.

Appleby A	Hotel	W	E
Clark C. C	Saloon		F
Clark & Cranston	Drugs & Gro		58
Cranston F. J	Drugs & Gro	Y	E
Duncan H. C	Livery	V	D
Freeman F. S. & Co	Gen'l Store		

(See Woodland.)

Golay I	Saloon		46
Gordan D. G	Blacksmith		46
Haines Abe	Gen'l Store		

(See Madison.)

Henrich F. N	Butcher		E
Lang J. A	Saloon	Z	E
Levy D	Gen'l Store		E
Levy W	Gen'l Store		49
Lewis J. T	Harness	Y	E
Lovell & Parker	Blksths&W'nMkrs	X	E
Munger W	Blacksmith	Y	E
Strohbeck H	Saloon	Y	E

CARPENTERIA, Santa Barbara.

Freight from Santa Barbara, 12 miles.

Anderson William	Saloon	Z	E
Josemaria Castaves	Saloon		
Smith B	Blacksmith		F
Smith F	Lumber	V	E
Thurmond G. E	Gen'l Store		81

CASHVILLE, Yolo.

(See Yolo.)

CASPAR, Mendocino.

Bromly D	Farmer	Y	E
Doyle John	Saloon	X	E
Gordon James	Hotel & Farmer	W	E
Heldt George	Livery & Saloon	X	E
Jackson J. G	Gen l Store		

(See San Francisco.)

Kelly Frank	Gen'l Mdse	V	D
King John	Saloon	Z	E
McCallum D. W	Saw Mill	T	C
Kelly Frank	Gen'l Mdse	V	D

CASTROVILLE, Monterey.

Station on Southern Pacific R.R.—on Bay of Monterey—Steamers from San Francisco—Pop. 158—Tel.—Wells, Fargo & Co. Ex.—4 Watsonville.

Alderman G	Saloon		49
Ashley H	Harness	Z	E
Brown W. H	Barber	X	E
Cooper J. B. H	Gen'l Store	O	B
Faneuf E. R	Blacksmith		

(See Blanco.)

Gerken John	Shoemaker	Z	E
Keating L. B	Gen'l Store	U	D
Langdon Thomas	Saloon		F
Lanek & Meyers	Brewers	W	D
Longley A. H	Tinner	X	E
Malloy John	Drugs	W	E
Miller & C	Gro. & Liqs		81

Mills John	Saloon		F
Pomber J. M.	Livery		F
Riordan J.	Saddler		F
Roth H.	Saloon	X	E
Walsh M	Boots, Shoes & Saloon		F
Walter H.	Saloon		F
Watson J. E	Gen'l Store	X	E
Whitcher C. R.	Blacksmith	V	D
Wood W. B	Hotel		61
Wood, Butcher & Co.	Gen'l Store	T	C
Wright A.	Painter		F

CAVE CITY, Calaveras.

Nichols George	Gen'l Store		D

CAYUCOS, San Luis Obispo.

P. O. at Old Creek, 1 mile—Tel.—Wells, Fargo & Co. Ex. at San Luis Obispo.

Cass James & Co.	Gen'l Store & Lumber (& Schwartz, Harford & Co., San Luis Obispo,)	R	C
Ferrary P.	Saloon		F
Grunt, Lull & Co.	Gen'l Store (See Cambria.)		
Handy John H.	Blacksmith		F
McAuliffe Thomas	Saloon		E
McMillan D. C.	Gen'l Store		61
Morganti B. & Co.	Cosmopolitan Hotel	U	D

CECILVILLE, Klamath.

(See Summerville.)

CEDAR RANCH, Butte.

*P. O. at Oak Arbor, 2 miles—Freight, stage, Tel., * and Wells, Fargo & Co. Ex. at Oroville, 16 miles.*

Hakes Henry	Saloon		60

CEDARVILLE, Modoc.

Freight and stage from Reno, Nev., 225 miles.

Adams J. P.	Saloon	X	E
Cannon John	Saloon		46
Creesler & Bonner	Gen'l Store	R	C
Drouilhard Wm.	Flour & Saw Mill	V	E
Hironymans Jesse	Hotel	U	D
Lang A. K.	Hotel		E
Lee Charles W.	Stoves & Tin	V	D
Marchamp Julien	Hotel	V	E
Pasterson William H.	Physician	V	D
Russell John M.	Flour & Saw Mill		46
Simons J. R.	Blacksmith	Z	E
Welcome J. C.		Y	E

CENTRAL CITY, Santa Barbara

Bowes W. S.	Stoves & Tin	Y	E
Brown R.	Blacksmith	X	E
Cook R. D.	Livery		D
Crosby J. A.	Hotel	Y	E
Flores Juan	Gen'l Store & Saloon		61
Hart Bros.	Wagon Mkrs (See Guadalupe.)		
Newman F. W.	Harness		F
Pedro Juan	Gen'l Store & Hotel		F
Thornburg J. & Co.	Gen'l Store	U	E

CENTRAL HOUSE, Butte.

Freight and stage from Oroville, 12 miles.

Hefner Philip	Farmer	V	D
Hutchins Bros.	Farmers	V	D
Westwood David	Blacksmith	X	E

CENTRAL POINT, Merced.

Wells, Fargo & Co. Ex. at Berendo.

Bibby	Blacksmith	T	C
Hoffman & Turner	Gen'l Store	R	C

CENTREVILLE, Alameda.

Freight and stage from Niles, 3 miles—Pop. 158—Tel.—Wells, Fargo & Co. Ex.—‡ Fresno.

Allen C. H	Physician	V	D
Bain D. C. & Bro	Gen'l Store	S	C
Beck David H	Gen'l Store	U	D
Buteau S. A	Physician	X	E
Coleman J. W	Saloon	W	E
Fonseca D. L	Drugs		F
Forbes George	Saloon	Y	E
Hagen James	Tinner		81
Hilton F. H	Boots & Shoes	X	E
Jarvis & Co	Storage & Forwarding	S	C
Lewis Mrs. B. J	Hotel		F
Lucio Joseph	Shoemaker		E
Nelson Thomas	Butcher	U	D
Norshim W. S	Hotel	U	D
Pendergast Matt	Shoemaker	X	E
Prag C	Gen'l Store	V	D
Robertson J. W	Wagon Mkr	Z	E
Salz & Co	Gen'l Store	S	C
Smith & Risen	Blacksmith		61
Walton W. J	Blacksmith	X	E
Yates L. G	Dentist		F

CENTREVILLE (Chico P. O.), Butte.

Brotherton J. R	Gen'l Store		72

CENTREVILLE, Fresno.

Farrar L	Saloon	Z	E
Frankeneu & Son	Gen'l Store	U	D
Jacobs & Morrow	Flour Mill	S	C

CENTREVILLE, Humboldt.

Boyd A	Cooper		E
Hichman E	Cooper		E
Sweet A	Hotel	Y	E

CENTREVILLE, Mendocino.

(See Pomo.)

CENTREVILLE, Shasta.

Post Office at Shasta, 6 miles.

Brincard A. & Bro	Gen'l Mdse	Y	E
De Pray Paul	Gen'l Mdse		81

CENTREVILLE, Siskiyou.

Wells, Fargo & Co. Ex. at Yreka.

Bagley Samuel	Grocer	Y	E

CERES, Stanislaus.

Station on Visalia Division Central Pacific R.R.—Pop. 38—Wells, Fargo & Co. Ex. at Nord.

Annear J	Blacksmith	X	E
Lee Cyrus	Warehouse	X	E
Lee W. N	Farmer	X	E
Tynan T. E	Warehouse & Farmer	E	C
Whitemore Daniel	Farmer	P	C
Woodbridge D. K	Farmer	V	D

CERRO GORDO, Inyo.

Freight and stage from Mojave, 135 miles —Wells, Fargo & Co. Ex. at Lone Pine, 10 miles.

Belshaw J. T. & Co	Gen'l Store		81
Cerro Gordo Freight & Mining Co. (& San Fernando)			
Harvey & Co	Blacksmiths		64
Hoff V. & Co	Gen'l Store	T	C
Hughs & Williams	Saloon	Y	E
Laski L	Gen'l Store		81
Morcus A	Saloon		64
Perrier P	Saloon		49
Richards T	Hotel		49
Samuel F	Hotel		49

CHARTSVILLE, El Dorado.

Jaque & Jollie	Gen'l Mdse		81

CHEAP RANCH, Calaveras

Hughes D. B	Gen'l Store	Y	E

CHEROKEE, Butte.

Freight and stage from Oroville, 12 miles.

Blackburn Wm. R	Gen'l Store		81
France George W	Drugs		60
Frischholz M	Shoemaker	X	E
Godday J. L	Gen'l Store	U	D
Hornsman H	Saloon	Y	E
Jones Mrs. Ann J	Gen'l Store	X	E
Muclovich G	Saloon		64

CHEROKEE, Nevada.

(See Patterson.)

CHEROKEE, Plumas.

Post Office at Greenville.

Bellas George	Hotel		F

CHICO, Butte.

Station on Oregon Division Central Pacific R.R., also stage from Oroville, 25 miles Pop. 4,520—Tel.—✱—Wells, Fargo & Co. Ex.

Ackerman & Fuller	Butchers	T	C
Allen Albert	Blacksmith	X	E
Baker B. B	Boots & Shoes	U	D
Ball Charles	Watchmaker		81
Bank of Butte Co	H. Bay, Pres., Charles Faulkner, Cash		
(Paid in cap. $250m, surp. $16,862.72.)			
Bank of Chico	John Conly, Pres., Alex. Crew, Cash		B
(Auth. cap. $500m, paid in $250m.)			
Behrendt W. & Co	Dry Goods		64
Bennett Mrs. J. G	Millinery	X	E
Bidwell J	Flour Mill	K	A
Breslauer H	Clo. & Furn'g Goods		76
Breslauer M	Clothing		D
Brouse N. H	Wagon Mkr		F
Brunner A. A	Grocer, &c	Y	E
Burke Isaac	Billiard Saloon	V	D
Campbell James	Blacksmith	Z	E
Camper & Tinker	Wagon Mkrs	Y	E
Cheney W. F	Physician	Y	E
Chico Gas Co			C
(Auth. cap. $50m, paid in $10m.)			
Chico Lumber Co		R	C
Chico Water Co			81
Circle Daniel	Sewing Mach Agt		F
Clark & Trimble	Saloon		E
Cohn & Bro	Boots & Shoes	U	D
(& Magalia & Biggs Station.)			

Cole & Gifford	Grocers	W	D
Croissant Charles	Brewer	V	D
Crosette G. H	Butte 'Record'		F
Daniels & Bean	Hotel	U	D
Dorn G. W. & Co	Gen'l Store		
(See Hagin & Manheim, Davisville.)			
Eitels Frank	Drugs	W	D
Fargo & Frost	Blacksmiths	X	E
Furth J	Gen'l Store	T	C
(& Furth Bros., Occident.)			
Goodday M. & Co	Clothing	U	D
Gordon & Kerbel	Saloon		F
Graves G. W	Drugs	V	D
Grof & McMillan	Plow Mfrs	Y	E
Hallett Andrew	Insurance Agt		70
Hallet & Loy	Furniture	T	D
Hansen L	Carpenter	X	E
Hibbard & Sommer	Varieties	V	E
Hoole Ed	Publisher	W	D
Hull Israel	Wood Wrkr		E
Jackson Frank M	Jeweler	W	D
Jacobs W	Dry Goods		81
Johnson Bart	Saloon		F
Johnson & Wertsbaugher	Grocers		D
Kunz C. H	Baker & Beer Saloon	Y	E
Lee W	Drugs		81
Leitzinger M	Harness	W	D
Lightner Fred	Saloon	U	C
Longfellow & Peckham	Hay & Gro		C
Lucas A. J	Furniture	V	D
McCormick J. W	Saw Mill		71
McCormick J. H. & Bro	Drugs	U	C
McCormick & Holbrook	Lumber		
McMillian J. S	Soap Mfr	Y	E
Nelson Charles L	Blacksmith	Y	E
Newman J. F	Stoves, &c		81
Nichols E. C	Saloon	Y	E
Noonan C	Druggist	S	C
Olmstead M. L	Merchant		E
Ormsby J. M	Books & Stat'y	Y	E
Ormsby & Jackson	Jewelers		58
Ott A. L. & Co	Bakers	Y	E
Peale James	Bootmaker	X	E
Pearson Mrs. H	Millinery		73
Peters P. & Bro	Gen'l Store	U	D
Phillips L. P	Fruits, &c		F
Pillott F. A	Cigs & Tob		F
Prinsby J. M	Books & Stationer	Y	E
Quimby A. O	Baker		F
Reavis D. M	Rancher	K	B
Reilly & Hubbard	Hardware	S	C
Reister L. A	Harness	V	D
Reinhart & Cook	Planing Mill	U	D
Rose E	Liquors	Y	E
Rousby & Merry	Founders	W	D
Schrieber & Williams	Furniture		64
Schwein M	Hotel	[illegible]	[illegible]
Schwein M	Saloon	T	C
Shaw & Winslow	Saloon	Z	E
Sherwood & Turner	Wagon Mkrs	U	D
Sierra Flume & Lumber Co			
(See San Francisco.)			
Springer, Jason & Co	Lumber		
(See San Francisco.)			
Stilson C. L. & Co	Hardware		44
Tetreau William A	Blacksmith		F
Thiel A. L	Cigars & Tobacco		76
Thomas A. B. & Co	Grocers	V	D
Tickner, Burnham & Co	Gen'l Store	P	B
Tilden R	Cigars & Tobacco		F
Tinker & Gilbert	Blacksmiths	X	E
Van Baaren John	Clothing, &c		81
Waddams W	Gunsmiths		F
Walbridge M. E	Baker		64
Walker O	Grocer	V	D
Walraven & Co	Furniture, &c		E
Walsh Thomas	Saddler, &c	V	D
Warren R. E	Fruits, &c	W	E
Waterland William	Tailor	V	D

Wayland J. F.	Physician		70
Weed Bros.	Livery	X	E
Wetherbee Ira	Hotel	V	D
Wilson & Gordon	Saloon		
Woods & Fordham	Clothing	U	D
Zadik T.	Boots & Shoes	U	D

CHILD'S VALLEY, Napa.

Wells, Fargo & Co. Ex. at St. Helena.

Childs J. B.	Flour Mill	S	C

CHILI, Calaveras.

Freight from Campo Seco—Wells, Fargo & Co. Ex. at Campo Seco.

Murphy Mrs.	Grocer		F

CHINA FLAT (Downieville P. O.), Sierra.

P. O., Downieville, 5 miles—Wells, Fargo & Co. Ex. at Downieville.

Whitney D. L.	Saw Mill		81

CHINESE CAMP, Tuolumne.

Freight and stage from Milton, 26 miles—Tel.—Wells, Fargo & Co. Ex.

Currie L. D.	Cigs & Photographer	Y	E
Cutting Charles B.	Saddler	X	E
Egling L.	Blksth & Wheelwright	V	D
Gross A.	Saloon		F
Kempstaw John	Shoemaker	X	E
Lampson R. M.	Drugs	X	E
McAdams T.	Gen'l Store	V	D
Mann J. C.	Saloon	Z	E
Mayers L.	Butcher	V	D
Morris A.	Gen'l Store	V	D
Reiminghaus R.	Tailor	X	E
Shoup S.	Livery	V	D
Solinsky C. W. H.	Hotel	W	E
Wheelock S. C.	Saloon	X	E

CHINO, San Bernardino.

Freight from Colton.

Aros A.	Gen'l Mdse	V	D
Goldsmith Bros.	Gen'l Store	V	D
Stanfield W. T. & Fugar	Gen'l Store	X	E
Steinhart J. H.	Gen'l Store		E
Yount David	Blacksmith	X	E

CHOLAMA, San Luis Obispo.

Wells, Fargo & Co. Ex. at San Miguel.

Acuma A.	Gen'l Store	X	E
Russell David	Gen'l Store		E

CHOLLAS VALLEY, San Diego

Dobler Chris.	Brewer		49
Phipps G.	Fruit Grower	V	D

CHRISTINE, Mendocino.

Wells, Fargo & Co. Ex. at Boonville.

Guntley Andrew	G. Mdse & Hotel	V	D

CHUALAR, Monterey.

Station on Southern Pacific R.R.—Pop. 103—Wells, Fargo & Co. Ex.

Droge J. C. & Co.	Gen'l Store	U	D
Dunlap A. S.	Hotel	Y	E
Dunlap & St. John	Butchers		E
Fenton Morris			F

O'Hearn Mrs. C.....Boarding Y E
Peterson P.....Blacksmith X E
Ray John.....Shoemaker Z E

CHURNTOWN, Shasta.

P. O., Shasta, 10 miles—Wells, Fargo & Co. Ex. at Redding.

Bergh Henry.....Gen'l Store T C
Hyat Isaac.....Saloon F

CISCO, Placer.

Station on Central Pacific R.R.—Pop. 23—Tel.—Wells, Fargo & Co. Ex.

Campbell R. A.....Gen'l Store W E
Geisendorfer George.....Saw Mill X E
McHugh John.....Hotel E

CLARKSBURG, Yolo.

On Sacramento River—steamers—Wells, Fargo & Co. Ex.

Alexander F. H.....Gen'l Store 64
Webber D. G.....Gen'l Mdse V E

CLARKSVILLE, Eldorado.

Bannon M.....Farmer V D
Cram S. K.....Saloon Y E
Daniel D. & Co.....Gen'l Store T C
Fitch G. C.....Farmer U D
Freeman A.....Farmer, &c U D
Grigg L.....Blacksmith F
Jeogar Jos.....Farmer T C
Kyhury S.....Farmer W E
McCarty ——.....Miner C
Morgan Mrs. C. D.....Saloon Y E
Morrison A.....Dairy T C
Tong G. S.....Farmer, &c Y E
Tong Mrs. M.....Hotel V D
Van Wicklin James.....Dairy U D
Wilson Bud.....Farmer T C
Wilson T.....Dairy T C
Woodward Bros.....Farmers V D
Zimmerman S.....Farmer V D

CLAYTON, Contra Costa.

Freight from Pacheco—Wells, Fargo & Co. Ex. at Pacheco.

Brown & Howe.....Saloon Y E
Condie John.....Hotel & Saloon V D
Curry James.....Livery R
Demartini Pablo.....Wine Mfr U D
Nottingham M. F.....Blacksmith V D
Rapp John.....Brewer 73
Rhine Charles.....Dry Goods & Gro T C
Rhine Jacob.....V D

CLAYTON'S RANCH, Yuba.

P. O., Brownsville—freight and tri-weekly stage from Oroville, 24 miles, also stage from Marysville, 36 miles—Pop. 25—Tel. at Marysville and Oroville—Wells, Fargo & Co. Ex. at Forbestown, 3 miles.

Howell William.....Hotel T C
Leach Andrew.....Lumber T C
Patterson J. A.....Shoemaker Z E
Shattuck T. F.....Gen'l Store U E
South J.....Hotel Y E
Union Lumber Co.....
(See Marysville.)
Way W. W.....Shoemaker F

CLEAR CREEK, Shasta.

(See Bell's Bridge.)

CLEVELAND, Humboldt.

(See Ferndale.)

CLINTON, Amador.

P. O., Pine Grove—Wells, Fargo & Co. Ex. at Jackson, 5 miles.

Boyrie J.	Gen'l Store		F
Spagnoli S. G.	Gen'l Store	V	D

CLIPPER GAP, Placer.

Station on Central Pacific R.R.—Wells, Fargo & Co. Ex. at Colfax, 10 miles—Tel. at Auburn, 17 miles.

Hoagland J. A.	Gen'l Store	X	E
McErnerney Mrs	Hotel	X	E

CLIPPER MILLS, Butte.

Freight and stage from Oroville, 30 miles—Wells, Fargo & Co. Ex.

Benet E.	Saddler	U	D
Binct E.	Shingle Mill	X	E
Buckner George	Gen'l Store		49
Clark H. F.	Gen'l Store		E
Falk J. C.	Hotel		D
Kelly J. B.	Hotel		46
Leach A. M.	Lumber		D
Shultz J. F.	Hotel	X	E

CLOVERDALE, Sonoma.

Terminus San Francisco & North Pacific R.R.—Pop. 704—Tel.——Wells, Fargo & Co. Ex.*

Abraham Caspar	Gen'l Store	U	E
Boggs Dr. J. O.	Drugs & Physician	X	E
Brush William T.	Grocer		81
Carrie J. A.	Gen'l Mdse		81
Cloverdale Water Co.			C
Coots W. F.	Gen'l Store		64
Davis V. G.	Livery	W	D
Davis & Cooper	Butchers		49
Dixon John	Saloon	X	E
Gerkhardt H. F.	Hotel	T	C
Grant George	Blacksmith	Z	E
Haupt Julius	Tinner	Y	E
Hoadley J. F.	Lumber	V	D
Hooke S.	Bootmaker	Z	E
Hunziker G.	Watchmaker	Y	E
Kierre L.	Gen'l Mdse		49
Levy J.	Gen'l Store		81
Linville B. & Son	Gen'l Store		81
Livernash J. H.	Furniture	X	E
McDonald A. C.	Hotel	T	D
Marks S.	Gen'l Store		T
Minihan Michael	Hotel		
Mitchell C. E.	Saloon		F
Muntz J.	Shoemaker	X	E
Phillips Charles	Real Estate & Collections		E
Schaefer G.	Brewer		E
Schwartz M.	Gen'l Store	Y	E
Seisenurd John	Hay & Grain	X	E
Shaw I. E.	Gen'l Store	T	C
Shores J. M.	Saloon		F
Smith Q. C.	Drugs	Y	E
Van Arnam & Kennedy	Staging	X	E
Wait N.	Blacksmith	X	E
Walker & Appleton	Livery		E

COLEVILLE, Mono.

Freight and stage from Carson City, Nev.—Wells, Fargo & Co Ex. at Aurora.

Dick Morris	Blacksmith	Y	E
Goodnow Lloyd	Blacksmith	W	D

Hartshorn Mrs.	Gen'l Store & Flour Mill	X	D
Hatch N. W. & Co.		W	D

COLFAX, Placer.

Station on Central Pacific R.R., also Terminus Northern Central Narrow Guage R.R.—Pop. 1,123—Tel.—Wells, Fargo & Co. Ex.

Allen & Co.	Butchers	U	D
Baylies D. W.	Jeweler		F
Benjamin William	Saddler	Y	E
Blank A. H.	Hotel	V	D
Bryant Allen	Gen'l Store	Y	E
Butler John	Gro. & Drugs	V	D
Culver J. A.	Blacksmith	U	D
Curley & Mahon	Hotel (& Auburn.)	U	C
Davenport John A	Saloon	Z	E
Faucett George H	Barber	X	E
Harris R. Jr.	Gen'l Store		81
Hayford, Himes & Co.	Gen'l Store	O	B
Leeds L. D.	Saloon		F
Lobner L.	Dry Goods	V	D
Lord T. J.	Livery	Z	E
McCarty John	Shoemaker	Z	E
McCullough Y. B.	Carpenter	Z	E
Nickells & Plank	Gen'l Store	V	E
Pitts Hiram	Saloon		D
Rhodes E. C.	Drugs	Z	E
Sampson Vivian	Saloon		E
Smith James	Gunsmith		F
Storey W. B. Agt Wells, Fargo & Co.			70
Voss Louis	Lumber	T	C

COLLEGE CITY, Colusa.

Freight from Berlin Station, 6 miles; also from Arbuckle Station, 3 miles; also from steamers at Grimes' Landing, 7 miles—Tel.—Wells, Fargo & Co. Ex. at Arbuckle—& Colusa, 16 miles.

Bashore John	Gen'l Store	U	D
Davis S.	Drugs & Physician	W	D
Dunning Nelson	Gen'l Store	W	D
Folsom W. C.	Carpenter	Z	E
Gillenwater C.	Grocer		E
Heitman F. W.	Physician	Z	E
Hewitt J. B.	Pumps & Pipes		E
Hewitt John B.	Wind Mills		F
McAlroy Jackson	Livery	X	E
Noble Bros.	Butchers	Z	E
Taylor Mrs. W.	Hotel	X	E
Walker & Hewit	Mill		E
Witte H.	Shoemaker	Z	E
Worsley A.	Blacksmith	Y	E

COLLEGEVILLE, San Joaquin

Freight, Tel. and Wells, Fargo & Co. Ex. at Stockton, 8 miles—Pop. 15.

Gilgert John G.	Wagon Mkr	W	D
Lawson Andrew	Gen'l Store	U	D
Miner George F.	Blacksmith		F
Snow W. H.	Butcher		81

COLLINSVILLE, Solano.

On Sacramento River—steamers from San Francisco—Tel.—Wells, Fargo & Co. Ex.

Barretts Joseph	Boots & Shoes		64
Bird J.	Ranch & Warehouse		49
Booth & Co.	Cannery		
Brown S. H.	Hotel	Z	E
Corville, Emerson & Co.	Cannery (See San Francisco.)		
Hosking William	Store & Hotel	U	D

Jones Mrs. E	Fancy Goods	W	E
Page William	Saloon	W	D
Wangenheim Sol & Co	Cannery (See San Francisco.)		

COLOMA, El Dorado.

Freight and stage from Auburn, 22 miles —Wells, Fargo & Co. Ex. at Placerville.

Borland A	Clo. & Boots & Shoes	V	D
Bothwell W	Saloon		F
Burgess R	Blacksmith		F
Chalmers R	Vineyard	U	C
McBride B	Saloon		F
Mahler & Crocker	Fruits		D
Mires H	Saloon		F
Price John	Grocer		81
Weller E	Grocer	T	C

COLORADO, Mariposa.

P. O., freight and Wells, Fargo & Co. Ex at Mariposa, 7 miles.

Garibaldi G	Gen'l Store	U	C
Volk Adam	Saloon		49

COLTON, San Bernardino.

Station on Southern Pacific R.R.—Pop. 150—Tel.—Wells, Fargo & Co. Ex.

Allen B. F	Hotel		E
Cocks Harry	Shoemaker	Z	E
Craig Scipio	Publisher		81
Davenport Noel	Gen'l Store		81
Hathaway A. M	Gen'l Store		72
House R. F	Saloon	U	D
Kenniston & Brazelton	Livery (See San Bernardino.)		
Lander Charles A	Saloon		
Lyon & Rosenthal	Gen'l Store (See Riverside.)		
Murphy M. A	Hotel		
Parks Heber	Butcher		
Perry Woodworth & Co	Lumber (See Los Angeles.)		
Roice O. T	Farmer		
White George L	Drugs, &c		

COLUMBIA, Tuolumne.

Freight from Oakdale, 32 miles—daily stages from Milton, 34 miles—Pop. 900 —Tel.——Wells, Fargo & Co. Ex.*

Bixel J	Brewer	T	C
Bornheim Henry	Saloon	Y	E
Brady M	Grocer	T	C
Brunett L	Gen'l Store	U	D
Butler H	Restaurant		F
Callahan D	Boots & Shoes	X	E
Courtwright Isaac	Wagon maker		F
Curtin J	Teamster	Z	F
Dellon William	Painter		F
Ebler William	Saddler, &c	Y	E
Eling Edward	Varieties		
Fagan Owen	Hotel	U	C
Gardo Nicholas	Saloon		F
Hagen H. W	Lumber	U	D
Kelly M	Livery Stable	U	D
Kraber Henry	Saloon	Y	E
Knapp S	Grocer	S	C
Koch C	Barber	V	E
Levy Joel & Son	Dry Goods		
Levy Louis	Varieties	X	
Lyn Sing & Co	(Chinese) Gen'l Store	W	
McNeil George	Varieties	Z	
McPherson & Hilton	Gen'l Store	W	
Miller L	Livery	X	

Morgan George E.	Restaurant		F
Morgan G. J.	Butcher		F
Nelson Emil	Wheelwright	Z	E
Rehm M. J.	Saloon	V	D
Richards ——	Blacksmith	X	E
Schoettgen F. S.	Butcher	W	E
Schooler James	Saloon	X	E
Schooler & McKenzie	Blacksmiths	Z	E
Sevening Henry	Banker	S	C
Siebert A.	Baker	V	D
Siebert & Vasallo	Saloon	U	D
Tibbetts T.	Physician	T	C
Wilson Rose	Boots & Shoes	W	D
Wing Gideon	Stoves & Tin	U	D
Zwickert F	Shoemaker	Z	E

COLUMBIA HILL, Nevada.

P. O., North Columbia—freight, stage and Tel. from Nevada City, 14 miles—Wells, Fargo & Co. Ex. at North San Juan.

Broderick J. C.	Lumber	V	E
Patton James	Blacksmith		49
Pingree J. O.	Saloon		49
Scott Mrs. J. M.	Saloon		F
Woodruff A. L.	Gen'l Store	W	E

COLUSA, Colusa.

County seat—on Sacramento River—daily steamers—also stages from Marysville, 28 miles, and Williams, 10 miles—Pop. 2,500—Tel.—✱—Wells, Fargo & Co. Ex.

Addington & Green	Publishers	U	D
Allen S. H.	Wines & Liquors	U	D
Barnard R. A.	Hotel	X	E
Belton W. H.	Physician	V	D
Bicknell Thomas	Furniture	U	D
Bodefield J.	Clothing	U	D
Bond Bros	Hotel	U	D
Brewer John	Wagon Mkr	W	D
Brooks George J.	Fancy Goods	V	D
Brown J.	Saloon	X	E
Carey L.		V	D
Carpenita L.	Rest't & Saloon	V	D
Cheney John	Livery	V	E
Clayburg M.	Dry Goods		81
Colusa Co. Bank (Auth. cap. $500m, paid up cap. $200m.)			
Cook George A.		W	D
Davis Howell G. Store & Agr'l Impl'ts (& Sycamore,)		Q	B
De Jarnette & Rich	Gen'l Store	U	D
Dean W. D. & Co.	Lumber	R	C
Dewey L. H.	Jeweler		81
Farmers' Bank	A. D. Logan, Pres., S. Harris, Cash		
Frank Aug.	Tailor	X	E
Furth J.	Gen'l Store	T	C
Gage John N.	Flour Mill	T	C
Gilmore John	Boots & Shoes	W	D
Good W. F.	Capitalist	N	B
Good J. W.	Insurance Agt	V	D
Goslinger & Co.	Auction (See Woodland,)		
Gove C. A.	Barber	Z	E
Greenham J. W.	Baker & Confec	X	E
Grover & Bro.	Hardware (& Petaluma,)	T	C
Hanson C. W.	Drugs & Willows	V	D
Hart S. R.	Cigars	Z	E
Hoosner & Cameron	Stationers	V	D
Israel B.	Fruits, &c		
Jones E. W. & Co.	Com'n Grain	S	C
Keser Louis	Saddler	V	D
Kirschbaun Emma	Saloon		F
Klewe Henry & Co.	Butchers	T	C
Lightner & Co.	Saloon		F

Lopes J. D	Barber	X	E
McGrath J	Gro. Stoves & Tin		81
McGrath Mrs. J	Millinery		67
Mann F. T	Baker	W	D
May & Graham Misses	Millinery	X	E
Mitchell A. H	Saloon	Y	E
Mitchell H	Hardware, &c	T	C
Montgomery R. C	Grocer, &c	U	D
Murdock & Jones	Com'n	T	D
Nickelsburg M. & Co	Gen'l Store (See Woodland.)		
O'Brien D	Shoemaker	W	D
Perdue Bros	Livery	V	D
Poulson & Brower	Soda Mfrs	V	D
Probst B. D	Shoemaker	V	D
Rich Walter P			E
Riley James	Blacksmith	W	E
Robinson Luke	Physician		70
Roche William	Blacksmith	X	E
Salladay O	Grocer	Y	E
Seube B. & Co	W. Liquors	T	C
Smith T	Auctioneer	Z	E
Smith T. Z	Dentist		F
Spalding A. P	Blacksmith	W	D
Specht & Burtis	Grocers		81
Stover & Atherton	Drugs	V	D
Susman M	Undertaker	V	D
Swank C	Blacksmith	X	E
Tooley Logan P	Physician	W	D
Ware George W	Gen'l Store	R	C
Welch P. J	Stoves, Tin & Gro	U	D
Westcott B. F	Saloon	X	E
Williams Jacob	Saloon	Y	E
Wilsdorf E	Painter		F
Woods A	W. Liquors	T	C

COMPTON, Los Angeles.

Station on Wilmington & San Diego Division Southern Pacific R.R.—Tel.—Wells, Fargo & Ex. at Wilmington, 11 miles—‡ Los Angeles.

Goff H. S	Wagon Mkr		49
Goss W. G	Fruits		49
Grand S. G. & Co	Gen'l Store		53
Haan J. R	Shoemaker	X	E
Haylock George	Varieties	Y	E
Johnson & Engelhart	Grocers	W	E
Lathrop J. H	Harness	W	E
McFarland Andrew	Drugs		81
Mathews Mrs	Millinery		49
Newmark Max	Gen'l Store		D
Smith W. D	Blksth & Wagon Mkr	Z	E
Wright C. B	Hotel	V	E

CONCORD, Contra Costa.

Freight and stage from Martinez, 6 miles—R.R station Lime Point or Avon, 3½ miles—Pop. 800—Tel.—Wells, Fargo & Co. Ex. Pacheco, 5 miles.

Bacon & Co	Gen'l Store		
Bente Charles	Carriages	X	E
Christian B	Shoemaker	Y	E
Gavin Mrs	Millinery	X	E
Howell & Hernandez	Grocers		81
Klein Phillip	Hotel		81
Latimer R. K. & Bro	Gen'l Store		E
Loring Henry	Hotel		81
Mahony & Co	Livery	V	D
Martinez M	Barber	Z	E
Moreno L. F	Harness		F
Morgan William R	Butcher	Z	E
Neustadter B	Gen'l Store		8
Parker S	Saloon	Y	E
Perez Francisco	Saloon	X	E
Rief Charles	Saloon	Y	E
Seal Bluff Warehouse Co		V	D
Steen George	Stoves & Tin	Z	E
Venegas Manuel	Saloon		F

.....Barber	X	E	
Stoves & Tin		81	
....Millinery		67	
.....Baker	W	D	
....Millinery	X	E	
.....Saloon	Y	E	
lardware, &c	T	C	
...Grocer, &c	U	D	
.....Com'n	T	D	
..Gen'l Store			
Woodland.)			
..Shoemaker	W	D	
.....Livery	V	D	
....Soda Mfrs	Y	D	
...Shoemaker	V	D	
		E	
..Blacksmith	W	E	
....Physician		70	
..Blacksmith	X	E	
.....Grocer	Y	E	
...W. Liquors	T	C	
...Auctioneer	Z	E	
.....Dentist		F	
...Blacksmith	W	D	
.....Grocers		81	
.....Drugs	V	D	
...Undertaker	V	D	
...Blacksmith	X	E	
....Physician	W	D	
...Gen'l Store	R	C	
es, Tin & Gro	U	D	
.....Saloon	X	E	
.....Saloon	Y	E	
.....Painter		F	
...W. Liquors	T	C	

Los Angeles.

on & San Diego Divi-
fic R.R.—Tel.—Wells,
lmington, 11 miles—

...Wagon Mkr		49	
.....Fruits		49	
....Gen'l Store		58	
...Shoemaker	X	E	
.....Varieties	Y	E	
.....Grocers	W	E	
.....Harness	W	E	
.....Drugs		81	
.....Millinery		49	
...Gen'l Store		D	
& Wagon Mkr	Z	E	
.....Hotel	V	E	

Contra Costa.

om Martinez, 6 miles
ne Point or Avon, 3½
— Tel. — Wells, Fargo
, 5 miles.

...Gen'l Store			
.....Carriages	X	E	
.....Shoemaker	Y	E	
.....Millinery	X	E	
.....Grocers		81	
.....Hotel		81	
....Gen'l Store		E	
.....Hotel		81	
.....Livery	V	D	
.....Barber	Z	E	
.....Harness		F	
.....Butcher	Z	E	
....Gen'l Store		8	
.....Saloon	Y	E	
.....Saloon	X	E	
.....Saloon	Y	E	
e Co.....	V	D	
...Stoves & Tin	Z	E	
.....Saloon		F	

CONFIDENCE, Tuolumne.

P. O. and Wells, Fargo & Co. Ex. at Sonora, 12 miles—Freight and stage from Milton, 47 miles.

Daveley L.....Gen'l Store	V	D	
Harm Mrs. John.....Hotel	Z	E	
Riordan, Daniel.....Saloon	Z	E	

CONWAY'S LANDING, Mendocino.

P. O., Point Arena.

Hallett A. W.....Wood & Coal		49	
Hargraves A.....Saloon		49	
Langdon R.....Physician		49	
Tift William.....Saw Mill & Hotel		49	

COPPER CITY, Shasta.

Twenty miles from Reading.

Burgelin Charles A.....Blacksmith	Z	E	

COPPEROPOLIS, Calaveras.

Freight and daily stage from Milton, 13 miles—Tel.—Wells, Fargo & Co. Ex.

Allen J. B.....Saloon	Y	E	
Baker J. M.....Lumber & Feed	V	D	
Braid Charles.....Wheelwright	W	E	
Campbell & Bennett.....Butchers	X	E	
Case William H..Drugs & Varieties		F	
Lagan J. F.....Bootmaker		F	
Fontanna A.....Gen'l Store	U	D	
Ford John L.....Saloon		F	
Hodges G. Z.....Union Hotel	W	E	
Hovey C.....Grocer		E	
Kelley Peter.....Livery	X	E	
Kimball & Cutting.....Lumber		49	
Meader T. B.....Hotel	W	E	
Pardies Jean.....Gen'l Store	X	E	
Turner William.....Wheelwright	W	D	
Zays G. B.....Brewer	Y	E	

COPPERVALE, Lassen.

Goodrich C. C.....Hotel, &c	V	D	
Owens H. C.....Hotel		81	

CORDELIA, Solano.

Station on California Pacific R.R.—Tel.—Wells, Fargo & Co. Ex.

Bihler Henry.....Butcher & Saloon	U	D	
Burmeister H. G.....Gen'l Store	W	E	
Eber L.....Bikath & Wagon Mkr		F	
Humphreys J. H.....Gen'l Store	X	E	
McNulty James.....Produce		49	
Mason W. W.Bikath & Box Factory	V	D	
Pittman Mrs.....Hotel, &c			
Schultz H.....Vineyard	U	C	
Turner J. E.....Shoemaker		F	
Wilson C.....Express Agt. &c		70	

CORRALITOS, Santa Cruz.

Freight and stage from Pajaro, 6 miles—Wells, Fargo & Co. Ex. at Watsonville.

Brown J. & Co.....Saw Mill		C	
Burns & Cooper.....Store & Saloon	X	E	
Halleck William.....Hotel		F	
Justis S.....Farmer	X	E	
Lineatt J. & Co.....Saw Mill		D	
Sides W. & Co.....Saw Mill		D	
Speers T.....Blacksmith		F	

COSUMNES, Sacramento.

Freight and daily stage from Sacramento —Pop. 20—Wells, Fargo & Co. Ex. at Galt.

Blair Sarah J	Hotel & Saloon	W	E
Devoe A	Hotel		F
Howell S. A	Gro. & Liqs	W	D

COTTONWOOD, Shasta

Station on Oregon Division Central Pacific R.R.—Pop. 45—Tel.—Wells, Fargo & Co. Ex.

Allserts A	Shoemaker		64
Denham W. S	Wagon Mkr		49
Foster Jacob	Hotel	U	D
Freeman T	Shoemaker		49
Gray Thomas	Blacksmith		49
Knowlton W	Gen'l Store	U	D
Nicholas E	Flour Mill	T	C
Price & Schewman	Gen'l Store		81
Rowley E. H	Blacksmith	W	D
Smith J. O	Broker		

COTTONWOOD, Siskiyou.

P. O., Henley's—Freight and stage from Redding.

Donaghy E	Gen'l Store		E
Eubanks J. S	Blacksmith	V	D
Oliver W. J	Saloon	Z	E
Smith & Miller	Gen'l Store	U	C

COTTON WOOD, Tehama.

Mertz V	Saloon	T	E
Switzer Jacob	Rancher		F
Symans H	Gen'l Store	V	D

COULTERVILLE, Mariposa.

Freight from Turlock, 50 miles—tri-weekly stages from Merced, 45 miles, and Madesto—Wells, Fargo & Co. Ex.—Tel. Groveland, 14 miles.

Bruschi F	Gen'l Store	T	C
Canovia G	Gen'l Store	Z	E
Cappuro F	Shoemaker	Z	E
Cassacia A	Saloon	X	E
Cody N. T	Drugs		D
Cuneo F	Gen'l Store	Y	E
Hazloe J	Blacksmith		F
Harloe G. W	Blacksmith		S
Jeffrey's George	Hotel & Saloon		E
Jones Ralph	Jeweler	V	D
Larghurst Peter	Saloon		E
Marzilno G	Saloon	W	E
Mentzer John	Livery		E
Myers Henry	Gen'l Store (& Bone Yard)	V	D
Rosenthal Bros	Dry Goods		4
Shimer J	Blacksmith	X	E
Sinning Adolph H. T	Furniture	Y	E
Smith J. W	Saloon		E
Tiscornia Antonio	Gen'l Store	V	D
Wagner Daniel	Saloon & Hotel	U	D

COURTLAND, Sacramento.

On Sacramento River—Daily steamer from San Francisco and Sacramento—Pop. 5—Tel.—Wells, Fargo & Co. Ex.

Kahn Paul	Gen'l Store		

COVELO, Mendocino.

Freight and stage from Cloverdale—Pop. 113—Tel. at Ukiah—Wells, Fargo & Co. Ex.

Bateman E. B	Furniture		

cramento.

rom Sacramento
go & Co. Ex. at

& Saloon	W	E
.....Hotel		F
ro. & Liqs	W	D

D, Shasta

on Central Pacific
Vells, Fargo & Co.

Shoemaker		64
Vagon Mkr		49
.....H tel	U	D
Shoemaker		49
Blacksmith		49
Gen'l Store	U	D
Flour Mill	T	C
Gen'l Store		81
Blacksmith	W	D
....Broker		

D, Siskiyou.

and stage from
g.

Gen'l Store		E
Blacksmith	V	D
.....Saloon	Z	E
Gen'l Store	U	C

D, Tehama.

.....Saloon	T	E
...Rancher		F
Gen'l Store	V	D

E, Mariposa.

) miles—tri-weekly
45 miles, and Ma
& Co. Ex.—Tel

Gen'l Store	T	C
Gen'l Store	Z	E
Shoemaker	Z	E
.....Saloon	X	E
.....Drugs		D
Gen'l Store	Y	E
Blacksmith		F
Blacksmith		S
el & Saloon		E
.....Jeweler	V	D
.....Saloon		E
.....Saloon	W	E
.....Livery		E
Gen'l Store	V	D
(Bone Yard)		
.Dry Goods		4
Blacksmith	X	E
..Furniture	Y	E
.....Saloon		E
Gen'l Store	V	D
on & Hotel	U	D

Sacramento.

—Daily steamer
and Sacramento-
Fargo & Co. Ex.

.Gen'l Store		E

endocino.

n Cloverdale—Po
Wells, Fargo & C

..Furniture		

Birchard & Brodus.....Gen'l Store		81
Bransford W. L...Drugs, Cigars, &c	W	D
Chambers T. S.....Livery		F
Cunningham J. P....Saloon & Hotel	W	D
Edwards James.....Butcher		49
Fairbanks & Thompson.....G. Store		49
Henley & Rag.....Gen'l Store		C
Lovell H. S.....Saloon		E
Montague L. D.....Saloon		D
Prising J. G.....Shoemaker		F
Randrup William.....Saloon		E
Scannell Thomas.....Blacksmith		E
Sullivan & Mead.....Blacksmiths		49
Thompson & Updegraff.Gen'l Store	S	C
Updegraff J.....Stock Raiser	S	C
White Geo. E.Stock Raiser&Farmer	P	C
Willis W. E...Blacksmith & Livery		F

CRESCENT CITY, Del Norte.

County seat—seaport—steamers from San Francisco—✱—Wells, Fargo & Co. Ex.

Ahrens A. J.....Furniture		F
Burtschell F.....Hotel	T	C
Crescent City Mill & Transportation Co		81
Crescent City Wharf & Lighter Co.		C
Crosius & Emmelsburg....Butchers	X	E
Darby & Donovan.....Saloon	U	D
Delayhoyde T.....Saloon		F
Eldridge J.....Photographer	Y	E
Emery G. W. & Co....Tinware, &c	W	E
Fisherman——.....Saloon		F
Frantz J. F...Blacksmith & Livery	V	D
Hartman B. F.....Saloon		F
Hobbs, Pomeroy & Co...Gen'l Store & Saw Mill (See San Francisco.)		
Hughes James.....Druggist	V	D
Keller H.....Shoemaker		81
Kiefer Charles.....Painter		F
Knox F.....Physician	Y	E
Liddle & McLaughlin.....Saloon	Y	E
McCresh Barney.....Butcher	X	E
McLellan & White.....Stable	W	E
McNamara N.....Hotel		81
Magruder E. N.....Carpenter	Z	E
Marhoffer Joseph.....Brewer		D
Miller John.....Blacksmith	V	D
Morris W. & Co.....Gen'l Store	T	C
Morse S.....Saloon		F
Nickel J. R. & Co.....Gen'l Mdse	U	E
Pheiffer C. H.....Dry Goods, &c	U	C
Reins J. W.....Physician		79
Richert John.....Saloon		F
Sartwell D. S.....Watchmaker	V	E
Shipman & Hartman.....Saloon		F
Southworth J.....Saloon		F
Straub E.....Barber		E
Theilacker J. F.....Grocer	W	D
Volander A.....Tanner	X	E
Watson William.....Wagon Mkr	W	D
Wenger J. & Co.....Grocers	S	D
West B.....Saloon		E
Wolf, Morris & Co.....Gen'l Store		D
Woodbury W. H.....Cigs & Stat'n		81
Yates Edmund.....Hotel		81
Young J. W.....Saloon		49

CRESCENT MILLS, Plumas.

Freight and stage from Chico, 64 miles, also from Oroville, 81 miles—Tel.—Wells, Fargo & Co. Ex.

arter Dr. J. S...G'l Store, Drugs, &c	U	D

CRESSEY'S STATION, Merced

Station on Central Pacific & Southern Pacific R.R.—Pop. 5—Wells, Fargo & Co. Ex.

Chedester D.	Agr'l Impl'ts & Farmer	U	D
Neill J. A. & Bro	Stock Raisers		81
Olds E. J	Saloon & Livery	X	E

CROSS CREEK, Tulare.

Station on Visalia Division Central Pacific R.R.—Pop. 5—Wells, Fargo & Co. Ex. at Tulare.

Gilbert Thomas	Grain	V	D
Gilbert W. H	Hotel	W	E
Kinchlow B	Saloon		F

CROWS' LANDING, Stanislaus

Freight and daily stages from Bantas, 25 miles.

Thompson John E. G.	Store & Blksth	Y	E

CRYSTAL SPRINGS, San Mateo.

Freight from San Mateo, 4 miles.

Fitzgerald T	Saloon		F

CUCAMONGA, San Bernardino.

Station on Central Pacific & Southern Pacific R.R.—Pop. 22—Wells, Fargo & Co. Ex. at Colton.

Blum Simon	Gen'l Store	W	E
Dreyfus B. & Co	Wines (See San Francisco.)		
Riche F. L	Gen'l Store	X	E

CUFFEY'S COVE, Mendocino

Seaport—steamers from San Francisco, also stage from Duncan's Mill, 80 miles—Tel.—Wells, Fargo & Co. Ex.

Ayers Cyrus	Hotel		F
Dwelley Bros	Shingle Mill		81
Helmke Fr	Saw Mill		44
Howard Mrs. Bella	Saloon		F
Kimball J. S	Gen'l Store		81
Lamb W. H. & Co	Varieties		64
Larssen & Smith	Blacksmiths		81
Lynch Thomas	Saloon	Y	E
Meekan T. M	Shoemaker	Z	E
Mellerick E	Blacksmith		F
Murray Timothy	Saw Mill		
Reed John	Saloon		64
Salle P	Hotel		
Sauriel F	Hotel & Saloon		E
Scott O. W	Saloon		F
Thurston Mrs	Varieties	Z	E
Turner Patrick	Saloon		
Welle & Conway	Gen'l Store		C

DAMASCUS, Placer.

P. O. Iowa Hill—Freight and stage from Auburn, 30 miles—Tel. and Wells, Fargo & Co. Ex. at Iowa Hill.

Jones Owen	Gen'l Store		49
Just J. P	Gen'l Store	V	D

DANETOWN, Placer.

Naeder H	Gen'l Store	T	C

DANVILLE, Contra Costa.

Tel. and Wells, Fargo & Co. Ex. at Pacheco.

Catzenmyre Henry	Hotel		64
Close J. E	Wagon Mkr	W	D
Conway John	Gen'l Store	W	D
Hurst Henry C	Gen'l Store	V	D

DARWIN CITY, Inyo.

Freight and stage from Mojave, 106 miles Wells, Fargo & Co. Ex.

Boultinhouse & Manton			81
Cullen & McDermott			E
Culp D	Saloon	X	E
Delahide Robert	Saloon		F
Giles & Gado	Saloon		81
Howard F. P	Drugs		81
Hughes & Williams	Saloon	X	E
Keogan P	Restaurant	W	E
Lewnsohn S	Gen'l Store		D
Martin S	Saloon		64
Meyer Otto	Saloon		F
Paris O. M	Grocer	X	E
Reddy E. H. & Co	Saloon		81
Sharp J. W	Gen'l Store	U	D
Stebbins S. G	Hotel		64
Walker T. E	Shoemaker		F
Waterman & O'Brien	Gen'l Store		
(See M. Waterman & Co., San Francisco.)			
Welch Wm. F. & Co	Cigars, &c	Y	E

DAVENPORT, Santa Cruz.

Freight and stage from San Mateo, 53 miles—Tel.—Wells, Fargo & Co. Ex. at Santa Cruz.

Davenport J. P	Wharfinger		81
Dingwell Thomas	Saloon		F
Purdy William	Gen'l Store		71
Staub Joseph	Butcher	W	D
Thompson & Trefry	Gen'l Store		81
Wurr Henry	Shingle Mill	T	D
(& Pescadero.)			

DAVISVILLE, Yolo.

Station on California Pacific R.R.—Pop. 518—Tel.—Wells, Fargo & Co. Ex.

Bradshaw & Collins	Blacksmiths		64
Briggs G. G	Fruit		C
Brown E. W	Hardware	U	D
Brown & Drummond	Stoves & Tin		58
Collins John P	Blacksmith		F
Collins A. C. & Co	Drugs	U	C
Crandall C. B	Saloon		F
Crawford ——	Saloon & Hotel	X	D
Dresbach & Co	Grain & Com'n		
Gafford J. W	Hotel & Saloon	V	E
Gumper John	Saloon & Shoemaker	Y	E
Hagan & Manheim	Gen'l Store	R	C
(& Commercial Brkrs, San Francisco, & G. W. Dorn & Co., Chico.)			
Harwood & Co	Wagon Mkrs	W	D
Hayden W. S	Livery	Y	E
Hoag B. H. & Co	Produce	Y	E
Hoffman George	Harness	Z	E
Kinsman J. A	Hotel	Y	E
Koeppe Edward	Saloon	Z	E
Melvin J. C. & Co	Gen'l Store	U	C
Parmenter J. E	Painter		F
Plant Lewis J	Saloon		F
Powell A	Lumber		
(See Vallejo.)			
Royce R. W	Livery		E
Shultz F	Saloon	W	D
Siebold Andrew	Baker & Saloon	X	E
Terrill & Williams	Gen'l Store	T	C

Weber George.....Saloon X E
Weinberger M.....Clo. & Dry Goods W E

DAYTON, Butte.

(See Grainland.)

DECOTA, Alameda.

Station on Central Pacific R.R.—Pop. 33—Tel. at Niles—Wells, Fargo & Co. Ex.—‡ Oakland.

Mathews Patrick.....Blacksmith Z E

DELANO, Kern.

Station on Central Pacific & Southern Pacific R.R.—Pop. 13—Tel.—Wells, Fargo & Co. Ex.

Chauvin E.....Gen'l Store Y E
Hammons T. V.....Saloon F

DENVERTON, Solano.

Freight from Fairfield, 9 miles, also freight & stage from Rio Vista, 14 miles—Tel.—Wells, Fargo & Co. Ex. at Suisun.

Moin R.....Warehouse V D
(& Bird's Landing.)
Nurse S. K.....Gen'l Store T C
Sullivan D.....Blacksmith X E
White William S.....Wheelwright F

DIAMOND SPRINGS, Eldorado

Freight and stage from Shingle Springs, 7 miles—Tel. at Eldorado, 1¼ miles—Wells, Fargo & Co. Ex.

Brooks C. D...Wine Mer. & Vineyd V D
Carpenter C. G..Wine Mer. & Vineyard & Distiller V D
Griffith & Bryant.....Lumber U D
Harris Thomas.....Gen'l Store V D
Ilson F.....Hotel X E
Koch B.....Hotel X E
Levy M.....Blacksmith 64
Schneider J. Jr.....Saloon X F
Tanner William M.....Vineyard Y E

DIXON, Solano.

Station on California Pacific R.R.—Pop. 812—Tel.——Wells, Fargo & Co. Ex.*

Apperson James E.....Painter X E
And William.....Saloon Z E
Bank of Dixon...Jas. Meller, Pres., A. J. Kasten, Cash (Auth. cap. $150m, paid up $105,800, surp. $4,200.)
Benton & Meyers.....Saloon
Biggs W. H.....Grocer 46
Blum J. Sons & Co.....Gen'l Store Q C
Brown & Hardie.....Saloon V D
Cadman George.....Gunsmith U D
Carpenter Milton.....Blacksmith V E
Eppinger & Co.....Gen'l Store 81
(& Germantown.)
Evans G. H.....Physician W D
Ferguson Wm. R..G. Store & Butcher T D
Frahm Bros.....Hotel W D
Geiman V.....Bootmaker X E
Goeffert H.....Harness U D
Hall William.....Stationer F
Hamilton J. T.....Shoemaker Z E
Hardie James.....Saloon F
Hinman W. S.....Hotel & Livery U D
Hutton Edward..(col'd) ....Barber X E
Ilgner Mrs. W.....Dressmaker Y E
King G.....Hotel U D

Kirby A.	Drugs	U	D
Kirsch John P.	Harness	U	D
Koehler & Gruening	Baker & Sal	V	D
Neil O. O.	Hotel	U	D
North J. C.	Tinner	U	D
Patterson D. K.	Saloon		49
Patterson John	Palace Hotel		64
Plummer Paul	Jeweler		81
Royce R. W.	Saloon		81
Schirmer Charles	Hardware	V	D
Schmidt Henry	Saloon & Mdse	V	D
Shaw S. F.	Shoemaker		F
Sieber & Oberholzer	Brewers	W	D
Smith H.	Saloon, Clothing, &c	V	E
Stone Miss	Millinery	W	E
Sturge E.	Tailor		F
Upham F. F.	Dentist	W	E
Vansant & Bro.	Gen'l Store	W	D
Weihe Edward		V	D
Willot P. R.	Hotel	V	D

DOBBIN'S RANCH, Yuba.

P. O., Oregon House—freight from Marysville, 27 miles—Wells, Fargo & Co. Ex.

Marriam Joseph	Hotel	W	D
Slingsby & Gettans	Gen'l Store	U	D

DOG CREEK, Shasta.

P. O., Portugee—freight from Redding, via Shasta, 37 miles.

Smith W. T.	Store & Hotel	W	D

DOG VALLEY, Sierra.

Wells, Fargo & Co. Ex. at Verdi.

Dixon John J. & Bro.	Shingle Mill		D
Snodgrass J. H.	Rancher	U	D

DONNIGAN, Yolo.

Station on Northern Pacific R.R.—Tel.—Wells, Fargo & Co. Ex.

Brown Z. J.	Gen'l Mdse & Drugs	U	D
Dunnigan William	Hotel	U	D
Earll William	Farmer	U	D
Gray J. B.	Saloon	Y	E
Haines Z.	Gen'l Store		81
Lewis G. B.	Hotel & Livery	V	D
Zarnick & Mitchell	Blacksmiths	W	D

DONOHUE, Sonoma.

P. O., Lakeville—on San Pablo Bay—daily steamers from San Francisco—terminus Northern Pacific R.R.—Pop. 20—Tel.—Wells, Fargo & Co. Ex. at Petaluma.

Nelson Charles	Butcher	Z	E
Nostrum P. H.	Blacksmith		F

DORRIS BRIDGE, Modoc.

(See Alturas.)

DOSHVILLE, Amador.

Dosh Charles	Gen'l Store	U	C
Stacy Y.	Saloon	Y	E

DOTY'S FLAT, Placer.

Tel. and Wells, Fargo & Co. Ex. at Lincoln.

Hutchinson L.	Saloon		F

DOUGHERTY STATION, Alameda.

Wells, Fargo & Co. Ex. at Haywards—‡ Oakland.

Ankele J. H.	Gen'l Store		E
Coughlan P.	Saddler	Z	E
Green John	Grocer, &c	T	C
Luyten Peter	Hotel & Saloon	Y	E
Murphy Edward	Hotel & Saloon		E
Wells T. D.	Blacksmith		F

DOUGLAS CITY, Trinity.

Wells, Fargo & Co. Ex. at Weaverville, 7 miles.

Hennesy D.	Saloon	Z	E
Leonard H. W.	Saloon		F
Mason & Thayer	Gen'l Store	U	D
Weaver W. T.	Blacksmith		E

DOUGLAS FLAT (Murphy's P.O.) Calaveras.

P. O., Murphy's—freight and stage from Milton—Tel. and Wells, Fargo & Co. Ex. at Murphy's.

Fisk Charles & Co.	Gen'l S		81
Gagliardo A.	Gen'l	V	D
Gagliardo M.	Shoe	X	E
Perasso John	Gen'l S		81

DOWNEY CITY, Los Angeles

Station on Central Pacific & Southern Division R.R.—Tel.—✱—Wells, Fargo & Co. Ex.

Bailey J. O.	Drugs	V	E
Baruch & Loew	Gen'l Store		D
Benbrook & Smart	Saloon		58
Boxley James A.	Blacksmith		49
Bronson A. B.	Gen'l Mdse		49
Cohn Joseph	Dry Goods, &c		49
Cohn Mrs. T.	Gen'l Store		81
Cooper W. F.	Blacksmith	W	E
Cooper & Haskell	Blacksmiths		58
Fagan G. B.	Grocer		49
Frankel Bros.	Gen'l Store		81
Holcom & Benbrook	Saloon		F
Hutchings J. S.	Butcher		49
Janson Max	Furniture		81
Jansen & Haddock	Furniture		58
Jenison & Greening	Gen'l Store	W	D
Levy C. S.	Gen'l Store		81
McGarvin John	Saloon & Butcher	X	E
Mertrovich J. A.	Grocer, &c		81
Pollard L. C.	Livery		81
Rives B. E.	Physician		81
Shortridge C. S.	Harness	Y	E
Smart & Chaney	Saloon		81
Snearley W. Z.	Blacksmith	Z	E
Staudefer & Dunlap	Livery		49
Steinhart J. H.	Gen'l Store (See Westminster.)		
Stewart James A.	Hotel		49
Tower Mrs. D. H.	Stoves & Tin		81
Wolf G. W.	Gro. & P. M	W	E

DOWNIEVILLE, Sierra.

County seat—freight and tri-weekly stage from Marysville, 67 miles; also from Nevada City, 45 miles—Pop. 1,000—Tel.—✱—Wells, Fargo & Co. Ex.

Aiken Cyrus D.	Drugs		81
Bell T. J.	Gen'l Store		C
Berg Joseph & Co.	Butcher	U	D
Bosch F.	Brewer	V	E

Brown & Ward	Stoves & Tin	T	C
Bylington L	Butcher	U	D
Callis A	Barber		F
Chase G. C	Physician	V	D
Cohn A. & Co	Dry Goods	T	C
Cole D. T	M'tain House & Saw Mill	T	C
Crignon N	Saloon	Z	E
Cunningham J	Varieties	Z	E
Debourdien D	Hotel		F
Dorrell William	Harness	Y	E
Elias Bros	Dry Goods (& Camptonville.)		81
Eschbacker F. A	Hotel	U	D
Garabaldi J. H. & Co	Grocers	U	D
Hanson J	Dairy	V	D
Hartling V	Bootmaker	Y	E
Ift G	Blacksmith	Y	E
Johnson J	Barber		F
Jump A	Physician		70
Keiser F	Saloon	W	E
Kimball W. B	Drugs		81
Lacore James	Wagon Mkr		F
Latielli B	Clo. Boots & Shoes	U	D
McDonald O	Hotel	V	D
McGuire A. J	Lumber	X	E
Meany N. H	Saloon. &c	X	E
Meroux J. M. B	Grocer	V	D
Nessler L	Brewer (& Sierra City.)	V	D
Nolan W. D. & Son	Blacksmiths	Z	E
Orear J. W	Books. &c	W	D
Pauley B	Saw Mill	W	D
Purdy H. H	Jeweler	V	D
Scammon H	Banker	S	C
Spaulding, Moing & Co.	Gen'l Store	S	C
Stewart D	Saloon	Z	E
Taylor & Forbes	Founders	T	C
Vaughn & Downer	Publishers	V	D
Whitney D. L	Saw Mill		E
Wier H. G. & Co	Livery	V	D
Wiggins James S	Saloon	W	D

DRY CREEK, Calaveras.

P. O., San Andreas.

Othello Lorenzo	Gen'l Store	X	E

DRY CREEK, Yuba.

(See French Town.)

DRYTOWN, Amador.

Freight and stage from Latrobe, 13 miles; also from Ione—Pop. 350—Tel. and Wells, Fargo & Co. Ex.

Corallo Charles	Saloon		81
Creglow H	Wagon Mkr	Y	E
Davis & Brown	Livery		E
Grimes George	Dry Goods	V	D
Henderson F. B	Hotel	Y	E
Jennings William	Saloon & Grocer	X	E
Miller D. R	Blacksmith	W	E
Silvey Thomas	Butcher	Y	E
Soracco Thomas	Gen'l Store		40
Williams J. C	Gen'l Store (& J. C. Williams & Co., Plymouth.)	T	C

DUBLIN, Alameda.

(See Dougherty Station.)

DUNCAN'S MILLS, Sonoma.

Station on Northern Pacific Central R.R. —Pop. 500—Tel.—Wells, Fargo & Co. Ex.

Aristotle Pedro	Restaurant	Y	E
Beacom J. & Co	Stages	V	D

Duncan Mill, Land & Lumber Co., Gen'l Store & Mill (& Moscow.)			
Julian John	Hotel		D
Knowlton James	Flour Mill	T	C
McGill William	Market	W	D
Moore J. B	Blacksmith	Z	E
Orr John	Saloon	V	D
Phillips A. A	Shoemaker	X	E
Wright W. W	Ferry	P	B

DURHAM, Butte.

(See Butte Creek.)

DUTCH CORNERS, Merced.

Packard A. J.	Blksth & Wagon Mkr	Y	E

DUTCH FLAT, Placer.

Station on Central Pacific R.R.—Pop. 1,700—Tel.—✱—Wells, Fargo & Co. Ex.

Anderson H	Saloon	Z	E
Barrett C. A	Books, &c	V	D
Bear River Mill Co	Saw Mill		S1
Boeck Hermann	Saloon	X	E
Cohn & Bro (& H. Cohn, Truckee.)	Clothing, &c	T	C
Disque H. & Co	Grocer	T	C
Dunn James F	Saloon		F
Elie Joseph	Shoemaker		F
Faller J. H	Saloon	Z	E
Ferguson A. A	Skating Rink		F
Frost Mrs. A. J	Hair	Z	E
Hagman A. N	Saloon		F
Halsey G. M	Wagon Mkr	W	D
Halsey Henry	Photographer	Z	E
Higby J. O	Varieties	Z	E
Hillhouse William H	H'dw'e, &c	U	D
Hoos Charles	Saloon	Y	E
Hoos John S	Shoemaker	Y	E
Hoskin Richard	Machinist	U	D
Hudephol R	Dry Goods	U	D
Kopp C. M	Butcher	W	D
Johnson A	Harness	Z	E
Jones J. T	Drugs	X	E
Ketchum A. J	Fruits, &c		F
Lepper Oliver	Shoemaker		F
McClure E. L	Banker	U	C
Maker G. S	Grocer	U	D
Mallons & Voight	Hotel	U	D
Mitchell W	Brewer	U	D
Nicholas W. & P	Bankers	O	B
Runkel J. H	Gro. & Baker	V	D
Sparks C. & Bros	Blacksmiths	X	E
St. Clair L. P	Butcher	T	C
Steinberg H	Saloon	Y	E
Smart D. E	Cigars, &c	X	E
Swensen Mrs	Boarding House	W	D
Swenson & Chadwick	Grocers	U	D
Towle & Bros	Saw Mills	P	B
Towle & Gould	Saw Mill	P	B

DUTCH HILL, Plumas.

Wells, Fargo & Co Ex. at Gilroy.

North Fork Mining Co			D

EAGLEVILLE, Modoc.

Freight from Reno—Wells, Fargo & Co. Ex. at Reno.

Scheeline B	Gen'l Store	X	E

EAST FORK SCOTT RIVER, Siskiyou.

P. O., Callahan's Ranch.

Denny & French	Gen'l Store	U	C

Haislip J. B. ..... Gen'l Store W D
Hayden & Bro. ..... Hotel U D

EAST OAKLAND.

(See Brooklyn.)

EDDY LANDING, Colusa.

(See Grand Island.)

EDENDALE, Alameda.

Freight from Oakland, 6 miles.

Anton John ..... Blacksmith 49
Armstrong W. W ..... Saloon F
Damon M ..... Warehouse, &c 81
Dieves Joseph P ..... Saloon F
Fields William J ..... Gro. & Saloon F
Gates Edmund ..... Blacksmith F
Giblin George ..... Saloon V D
Toy, Bickford & Co ..... Fuse Mfrs H A
(& Simsbury, Conn.)

EDGEWOOD, Siskiyou.

Freight and daily stage from Redding, 30 miles—Pop. 35 — Tel. and Wells, Fargo & Co. Ex. at Yreka, 25 miles.

Caldwell A. J ..... Blacksmith U D
Cavanaugh J ... Hotel & Gen'l Store T D
Hirst R. P ..... Saw Mill V E
Maxwell & Sons ..... Saw Mill U D
Stone & Ross ..... Saw Mill F

EIGHT MILE HOUSE, Los Angeles.

Donaldson J. M ..... Gen'l Store E

EIGHT MILE HOUSE, Yolo.

Holmes J. P ..... Saloon E
Webber Mack ..... Drugs 64

ELDORADO, Calaveras.

Anderson J. C ..... Hotel & Saloon 81
Dughie & Co ..... Gen'l Store Y E
Hughes & Son ..... Gen'l Store Y E
Rodosino G ..... Gen'l Store U D

ELDORADO, Eldorado.

Freight and stage from Shingle Springs 6 miles—Tel.—Wells, Fargo & Co. Ex.

Bern B ..... Grocer W E
Davis V. N ..... Blacksmith F
Dean J. J ..... Grocer & Dry Goods Y E
Deganne Charles ..... Saloon 81
Dolan W ..... Gen'l Store E
Drew M ..... Saddler Z E
Harmon Carl ..... Butcher E
Harvy R. K ..... Hotel X E
Hirsch & Coblentz ..... Gen'l Store U D
Hughes D. B ..... Gen'l Store X E
Miller J ..... Saloon X
Shaver J ..... Boots & Shoes F
Smith William ..... Saloon F
Yeadon J ..... Blacksmith W E
Yeadon William ..... Saloon Y E

ELK CREEK, Colusa.

Wells, Fargo & Co. Ex. at Princeton.

Dunlap P ..... Gen'l Store 64
Friday M ..... Blacksmith Y E

ELK GROVE, Sacramento.

Station on Central Pacific R.R.—Pop. 75—Tel.—Wells, Fargo & Co. Ex.

Allen Richard	Blacksmith	W	E
Andrews J. N	Gen'l Store	W	D
Baudy & Co	Gen'l Store		64
Byington & Theobold	Saloon		
Castillo James	Blacksmith	V	D
Christopher N	Store & Hotel		F
Davis M. H	Hotel		
Everson & Co	Gen'l Store	U	D
Hill Henry	Mill	V	D
Hill John	Wagon Mkr	Y	E
Kennedy Mrs	Millinery		64
Longenecker A. J	Hardware & Tin	Z	E
McKenney G. R	Saloon & Shoemkr	Y	E
Mars Mrs	Millinery		F
Martin James A. M	Butcher	V	D
Walton E. W	Blacksmith	Z	E
Weinstock & Lubin	Mechanics' Store (See Sacramento.)		
Westlake Richard	Wagon Mkr	W	D
Wittich John	Painter	W	D

ELLIOTT, San Joaquin.

Freight and semi-weekly stage from Galt, 8 miles—Pop. 37—Tel. and Wells, Fargo & Co. Ex. Galt.

Bovard M	Hotel	W	E
Hickey & Misener	Gen'l Store	U	D
McAfee Bros	Cigars		81
Richardson William G. M	Saloon		46

ELLIS, San Joaquin.

Station on Central Pacific R.R.—Tel.—Wells, Fargo & Co. Ex.

Bell A. W	Saloon	Z	E
Cassidy John J	Saloon & Livery		F
Castle Thomas	Hotel & Livery	Y	E
Curran & Dougherty	Butchers	W	D
Fabian P. & Co	Gen'l Store	T	C
Hay John	Blacksmith	Z	E
Henderson Sam	Butcher		F
Hennessy Thomas	Saloon		F
Landgraf C. L	Blksth & Wagon Mkr	Y	E
Ludwig C	Saloon	W	E
McLean J	Barber & Saloon	Z	E
Questa S	Grocer (& Lathrop.)		E
Severn S	Hotel & Saloon	X	F
Wacksmuth E	Saloon	V	D

ELMIRA, Solano.

Station on California Pacific R.R.—Pop 175—Tel.—Wells, Fargo & Co. Ex.

Allison J. & Co	Gen'l Store	T	C
Barrett J. H	Real Estate Agt, &c		70
Cadman W (& Cadman & Warner, Batavia.)	Blacksmith	X	E
Callahan M	Hotel	V	D
Chandler F. B (& Winters & Madison.)	Lumber	S	C
Collier J. A	Blacksmith	Y	E
Cooper John	Butcher	Y	E
Currie James	Blacksmith		F
Davidson L. M	Gen'l Store	W	E
March R. B	Livery	W	D
Ryan Daniel	Hotel & Saloon	U	E

EL MONTE, Los Angeles.

Station on Central Pacific & Southern Pacific R.R.—Tel.—Wells, Fargo & Co. Ex.

Broaded J. W	Blacksmith	F

Elias J.....Saddler F
Goodwin G. R.....Wheelwright F
Hopper John.....Saloon Y E
Horn A. J.....Gen'l Store 44
Jaffrads Louis.....Wheelwright F
McLain T.....Gen'l Store U E
Melzer Louis.....Gen'l Store V D
Schmit H.....Blacksmith 81
Thompson J. W.....Saloon F
Tipton J. E.....Hotel F

EMIGRANT GAP, Placer.

Station on Central Pacific R.R.—Pop. 100 *—Tel.—Wells, Fargo & Co. Ex.*

Avery Ira.....Monumental Mill Co T C
Caffyn D.....Hotel U D
Clark M. M.....Saloon F
Culbertson J.....Lumber 49
Hyatt M. R.....Grocer E
Kenny S.....Blacksmith 64
Kopp C. M.....Butcher E
McRae Alex.&Bros.Wood Choppers D
Mahan John.....Saloon F
Monumental Mill Co.....Lumber
(See Ira Avery.)
Osborne R. S.....Gen'l Store 81
Putnam Samuel.....Saw Mill E
Sherburne J. B.....Grocer, &c Z E
Wilson & Fitzgerald...Blacksmiths Z E

EMMATON, Sacramento.

(See Sherman Island.)

EMMETT, San Benito.

Wells, Fargo & Co. Ex. at Hollister.

McClellan C. C.....Hotel 60
Towle T. W.....Hotel X E

EMPIRE CITY, Stanislaus.

Wells, Fargo & Co. Ex. at Modesto.

Tynan T. E.....Physician T C

EMPIRE FLAT, Nevada.

(See French Corral.)

EMPIRE RANCH Yuba.

(See Smartsville.)

ENTERPRISE (Bidwell's Bar P. O.), Butte.

Freight and tri-weekly stage at Oroville, 16 *miles—Pop.* 150*—Tel. at Oroville—Wells, Fargo & Co. Ex. at Forbestown.*

Allen John....Saloon & Shoemaker F
Burroughs Charles.....Gen'l Store U D
(& Forbestown.)
Drown George E.....Hotel F
Klos Philip.....Gen'l Store 81

ESPERANZA (Mokelumne Hill P. O.,) Calaveras.

Portron Victor.....Gen'l Store W D

ETNA MILLS, Siskiyou.

Freight and stage from Redding, via Yreka—Tel. at Yreka—Wells, Fargo & Co. Ex.

Able James.....Mail Contractor V D
Amos & Johnson.....Blacksmiths X E
Bills & Downey.....Shoe Mfrs Y E

154119

Buchner George	Gen'l Store	V	D
Campbell & Wheeler	Saloon	Z	E
Davis & Evans	Blacksmiths	W	D
Dawson William T.	Gen'l Mdse	X	E
Denny & Brown	Gen'l Store	T	C
(& Denny & French, Callahan's Ranch.)			
Diggles J. A.	Gen'l Store		
Frantze & Wallis	Carpenters, &c	X	E
Geney Henry	Blacksmith	V	D
Jenner E. P.	Miller	Y	E
Keppler Charles	Brewer	V	D
Kist & Binebaum	Mill	U	D
Marx M.	Harness	X	E
Messner J.	Saloon	V	D
Miller E.	Stoves & Tinware	W	D
Neilon John	Hotel	U	D
Ritz John	Livery	Y	E
Smith George	Mill Owner		49
Smitt N.	Hotel	X	E
Sullivan H. W.	Livery	X	E
Swain A.	Commission	W	D
Truett & Baker	Hotel	V	D
Wheeler J. W.	Saloon		81

EUREKA, Humboldt.

County seat, on Humboldt Bay—steamers from San Francisco—freight and stage from Duncan's Mills, 150 *miles—Pop.* 5,000—*Tel.*—✱—*Wells, Fargo & Co. Ex.*

Arwiold J.	Shoemaker		F
Ayers William	Pub. 'Standard'		F
Baldwin & Mercer	Harness	W	D
Barman H.	Gen'l Store	U	C
Barnum G. N.	Saloon		81
Beard Thomas	Logger	U	D
Beech & Merwin	Cigs. & Tob		F
Bell Frederick W.	Saloon	Z	E
Bonesteel W. T.	Books, &c	X	E
Boots Joseph	Tanner	X	E
Bradford W. H.	Livery		64
Brown Theodore	Blacksmith		64
Brown & Broderick	Blacksm'ths	W	D
Buhne H. H. & Co.	Steam Tugs & Hardware	R	C
Bull & Leihy	Livery		E
Bullard & Sweasey	Stages	W	D
Burke T.	Varieties		E
Cahill George	Tailor	Y	E
Carr T. & Co.	Blksths & Carriage Mkrs	X	E
Cart J.	Livery		E
Charleston & Co.	Furniture		71
Chope A. & Son	Blacksmiths		81
Christensen C.	Varieties	Y	E
Clark Dr. J.	Farmer	R	B
Connick H.	Logger	U	D
Cooper S.	Land Office Recv	X	D
Crosby C. F.	Cigars	Z	E
Daby & Bliss	Hotel	W	D
Davis & Horn	Stoves & Tin	W	D
Dean George	Grocer		
Depuy J. B.	Mason	V	D
Devlin C. L.	Bootmaker	W	D
Dolbeer & Carson	Saw Mill (See San Francisco.)		
Dollison J. K.	Real Estate		70
Dwyer Mrs. J. W.	Milliner	Y	E
Ellis J. M. & Co.	Gen'l Store		40
Fairfield C. C.	Saloon		67
Fay Bros.	Shingle Mill	T	C
Finsen Mrs. G. C.	Boarding	X	E
Fitzell Joseph	Gen'l Store		
Flaglor A. P.	Photographer	Y	E
Fruchtnicht John	Saloon	Y	E
Gall J. J.	Hotel		F
Gardner C. J.	Carpenter	W	D
Gordon David E.	Publisher		F
Gunther & Haensel	Bakers	V	D

n'l Store V D
..Saloon Z E
ksmiths W D
n'l Mdse X E
n'l Store T C
ahan's Ranch.)
n'l Store
nters, &c X E
cksmith V D
...Miller Y E
.Brewer V D
....Mill U D
Harness X E
..Saloon V D
Tinware W D
...Hotel U D
..Livery Y E
l Owner 49
...Hotel X E
..Livery X E
mission W D
...Hotel V D
..Saloon 81

boldt.

Bay—steamers eight and stage 50 miles—Pop. Vargo & Co. Ex.

oemaker F
andard' F
Harness W D
n'l Store U C
..Saloon 81
.Logger U D
s. & Tob F
..Saloon Z E
ooks, &c X E
.Tanner X E
.Livery 64
cksmith 64
ksm'ths W D
Tugs &
ardware R C
.Livery E
..Stages W D
arieties E
...Tailor Y E
Carriage
Mkrs X E
.Livery E
rniture 71
ksmiths 81
Varieties Y E
.Farmer R B
.Logger U D
ce Recv X D
..Cigars Z E
...Hotel W D
s & Tin W D
.Grocer
..Mason V D
otmaker W D
aw Mill
ncisco.)
l Estate 70
Milliner Y E
n'l Store 40
.Saloon 67
gle Mill T C
oarding X E
'l Store
grapher Y E
.Saloon Y E
..Hotel F
rpenter W D
ablisher F
.Bakery V D

Hatherington J.....Tailor E
Henderson J. W.....Land Agt Y E
Herrick J. B.....Saloon 85
Hilder Charles.....Cabinet Mkr F
Hill G. W.....Mill Lumber V D
Hook Charles.....Real Estate T C
Jacobson Mrs. R.....Boots & Shoes 81
Janssen Edmund & Co..Gen'l Store O B
Johnson W. H.....Tinner V D
Jones, Kenfield & Co.....Saw Mill N B
Kappel W. S.....Saloon E
Keller R.....Blacksmith Z E
Kendall & De Voy.....Livery X E
King S. A.....Saloon 44
Kobelt Louis.....Harness W E
Krug A.....Boots & Shoes U C
Labenthal J.....Dry Goods V D
Lanigan T. J.....Foundry E
Levy Frank A.....Jeweler E
Lewis & Vance.....Music E
Ley F.....Jeweler W D
Livingston & Ladd.....Saloon E
Loveren S. S.....Saw Repairer 64
Loverin J. G.....Shingle Mfr 78
Lowenthal Jacob.....Clothing 81
Lundblake & Roscoe.....Furniture 81
McCartney Mrs. E. J.....Dress Mkr Y E
McCoy & Mahoney.....Saloon 64
McGaraghan P.....Saloon V D
McGarraghan M.....Wood Yard X D
McKay George J.....Drugs W D
McKay & Co.....Saw Mill S C
McKenna James...Confectioner, &c F
McLaren W. J.....Boots & Shoes E
McLaughlin John.....Drays F
McNally L.....Saloon X E
McNamara & Kinsey.....Clothing V D
Mathews James.....Books, &c W E
Maurice D. W.....Jeweler 81
Mentz Charles.....Drugs T C
Monroe A.....Liquors 81
Ohmann Ignaz.....Tinware U D
Parker P.....Cigars & Tobacco F
Pearson A.....Foundry W E
Perry T. L.....Painter X D
Peterson F.....Tailor E
Pier H.....Mer. Tailor E
Pierce Walter.....Undertaker X E
Pratt W. H...Crockery & Furniture 81
Reilinger H.....Cigars, &c W D
Richardson Charles...Sash, Doors & Blinds W E
Ricks T. F.....Livery V D
Rohner & Elery.....Gen'l Store R C
Rotermund Bros.....Carriage Mkrs Y E
Russ Joseph.....Butcher R B
Ryan Miss J.....Dressmaker Y E
Sawtell A. L.....Saloon W D
Schenck A.....Drugs & Physician W E
Schmidt John.....Barber W D
Scopinfinch A.....Oyster Saloon E
Scott Dr. D. C.....Dentist X D
Simpson O.....Blacksmith F
Smiley J. C.....Painter V D
Smith John H.....Logger U D
Smith & Murphy.....Hotel E
Snow H. K. & Co....Dry Goods, &c U D
Stanislawski H.....Jeweler Y E
Stewart E. J.....Fruits & Varieties Z E
Sweasey W. J. & Son...Gen'l Store R C
Taylor D. S. B.....Grocer D
Taylor M. S.....Gen'l Store 81
Tupper Mrs.....Dressmaker F
Turner E.....Butcher W D
Vance John.....Saw Mill 81
Vernon August.....Ship Blr D
Wait B. L.....Butcher X D
Walinsky ——.....Jeweler E
Walsh Thomas.....Gen'l Store Q B

Warren J.	Confectioner	X	D
Weck & Kelcher	Drugs	T	C
Wyman J. E.	Publisher	W	E

EUREKA MILLS, Plumas.

Daly & Willoughby	Gen'l Store		E
Portophins———	Gen'l Store		E

EUREKA NORTH, Sierra.

P. O. at Fir Cap.

Davidson J.	Hotel		E
Julian T. J.	Gen'l Store	W	D
Merideth G.	Saw Mill	V	D
Ward William	Butcher		49
Wolfe J. W.	Hotel	Y	E

EUREKA SOUTH, Nevada.

(See Graniteville.)

FAIRFIELD, Solano.

County seat—station on California Pacific R.R.—Tel.—Wells, Fargo & Co. Ex. at Suisun.

Crowley James	Saloon	X	E
Donaldson J. W.	Wagon Mkr	W	D
Goodwin B. H.	Blacksmith	X	D
Griffiths E. A. & Co.	Gen'l Store	W	D
McDermott P.	Saloon & Hotel	Z	E
McDonald John	Hotel & Saloon		E
Manka C.	Gro. & Liqs	V	D
Plant H. T.	Hotel		E
White A. L.	Cabinet Mkr	Y	E
Yost E. K.	Livery	Y	E

FAIR HAVEN, Humboldt.

Bendixen H. A.	Ship Bldr		73

FAIR PLAY, El Dorado.

Wells, Fargo & Co. Ex. at Placerville, 18 miles.

Carr J. G.	Wagon Mkr	V	D

FALL RIVER MILLS, Shasta.

Freight and stage from Redding, 75 miles —Wells, Fargo & Co. Ex. at Redding.

Eiler D.	Hotel	V	D
Eiler Peter	Gen'l Store	W	D
Everett William	Blacksmith		F
Florin Bros.	Cabinet Mkrs	Z	E
Himes W. H.	Blacksmith		F
Painter Hyram	Saloon	Z	E
Tarter & Kentner	Gen'l Store		E
Wessman J. A.	Blacksmith	Z	E
Winter W. H.	Flour Mill	V	D

FARMERSVILLE, Tulare

Freight and stages from Visalia, 7 miles —Tel. and Wells, Fargo & Co. Ex. at Visalia—‡ Visalia.

Anderson Asa R.	Livery	T	C
Brundage T. J.	General Store	V	D
Comfort H. B.	Blacksmith		64
Dillon N.	Flour Mill Owner	X	E
Gardner George	Saloon		64
Loyd F.	Saloon		49

FARMINGTON, San Joaquin.

Station on Stockton & Copperopolis R.R. —Tel.—Wells, Fargo & Co. Ex.

Benton T. N.	Farmer	S	C

Classen H.	Saloon		64
Dyke O. D. & Co.	Gen'l Store	U	D
Gardner & Beardsley	Butchers		D
Harrold N. S.	Farmer	P	C
Metz & Manley	Saloon		64
Russell C. C.	Hotel		F
Smith A. R	Saloon		60
Van Vlear R. F.	Harness	Z	E
Witham O.	Blacksmith	W	D

FARMINGTON, Tehama.

(See Scatterville.)

FELTON, Santa Cruz.

Terminus Southern California & Felton R.R.—Pop. 200—Tel.—Wells, Fargo & Co. Ex. at Santa Cruz.

Chase J. D.	Butcher	W	E
Cremer T.	Hotel		81
Cunningham J. F.	Gen'l Store	V	D
Fraser A.	Blacksmith	Y	E
Hayes J. N.	Hotel & Saloon	V	D
Holmes H. T. & Co.	Lime (See San Francisco.)		
Mathewson Mrs.	Hotel		F
Munson N. & Co.	Lumber	U	D
Shear & Mahanna	Saloon		F
Sprague Bros.	Blksths & Livery		67
Winter W. C. & Co.	Gen'l Store	X	E

FERNDALE, Humboldt.

Freight and stage from Hookton—Wells, Fargo & Co. Ex. at Eureka, 20 miles.

Alford Bros.	Drugs	W	E
Berding A.	Gen'l Store	T	C
Brien J. A	Tinsmith	Y	E
Ferndale Grange Bus. Ass'n	Gen'l Store		81
Grinsel & Hall	Blacksmiths	Z	E
Jarrett Thomas	Hotel	W	E
Laplain William	Toys, Candies, &c	W	E
McConnell J. T.	Saloon	X	E
Nash Peter	Builder	Y	E
Renfro D. K.	Hotel		E
Roberts D. R.	Livery		81
Russ Joseph	Live Stock (& Eureka.)	L	B
Russ, Searles & Putnam (& Russ, Cousins & Co, Eureka.)	Gen'l Store	L	B

FIDDLETOWN, Amador.

Freight and stage from Latrobe, also from Ione, 12 miles—Pop. 275—Tel.—Wells, Fargo & Co. Ex.

Amy J. W.	Physician		64
Erann Peter	Gen'l Store		C
Farnham H. C.	Saw Mill	U	D
Gombert Auguatine (agt)	Grocer		
Head J. R.	Gen'l Store		D
McClary James	Blksth, Wag. Mkr & Livery		49
Nicholaus George	Butcher	Y	E
Pudgeon A.	Wheelwright	X	E
Prathers J. F.	Blacksmith	Z	E
Schallhorn C.	Blksth & Wag. Mkr	X	E
Sloat Edward A.	Boots & Shoes	Y	E
Wight L. B.	Drugs & Varieties		64
Williams J. L.	Saloon	Z	E

FINNEY MILLS, Sonoma.

Bump A. J.	Gen'l Store	X	E
Kennedy ——	Saloon		F
Noland S.	Chair Mfr		F
Oliver ——	Blacksmith	Y	E

FIREBAUGH, Fresno.

Freight and tri-weekly stage from Madera, also steamers for two months in the year—Pop. 258—‡ Fresno.

Kreyenhagen G	Gen'l Store	T	C
Myer J	Gen'l Store	U	D
White John R	Gen'l Store		49

FISHERMAN'S BAY, Sonoma.

Wells, Fargo & Co. Ex.

Beatty John C	Gen'l Store & Lum		
Clipper Mills			
(See C. L. Dingley, San Francisco.)			
Cook J. & A. M	Saw Mill		
(See San Francisco.)			
Fisk Bros	Gen'l Store		C
French Charles F	Blacksmith		64
Wilson Frank	Shoemaker		F
Wisemiller William	Shoemaker	Z	E

FISH ROCK, Mendocino.

Post Office, Tel. and Wells, Fargo & Co. Ex. at Gualala.

Ferguson William	Gen'l Store	Y	E
Hargrave S	Saloon	X	E

FISK'S MILL, Sonoma.

Black M. E	Harness		F
Dibble W	Gen'l Store	X	E
Helmke F. Martin	Gen'l Store		73
Luttringer J	Hotel & Saloon	U	G
Roseman T. J	Blacksmith		F
Stevenson A. C	Hotel	Z	E
Warren Frank	Hotel & Saloon	W	D

FITCHBURG, Alameda.

Field W. J	Gen'l Store		81

FLORIN, Sacramento.

Station on Central Pacific R.R.—Wells, Fargo & Co. Ex.

Bateman James	Saloon		64
Crenshaw L	Blacksmith	Y	E
Goddard L. L	Hotel	V	D
Jackson Bros. Box & Wind Mill Mfrs			C
Johnson & Sugden	Gen'l Store	W	E

FOLSOM, Sacramento.

Station on Placerville & Sacramento Valley R.R.—Tel.—✱—Wells, Fargo & Co. Ex.

Adanis Levi	Painter	Z	E
Addison S	Lumber, &c	U	E
(& Sacramento.)			
Bates B. F	Dentist	U	C
Bingham & Spaulding	Hardware		81
Brown J. O	Stoves & Tin	U	D
Bugbev B. N	Vintner		71
Burnham J. H	Druggist	W	E
Cohn Simon	Grocer	U	D
Crosett W. C	Capitalist	S	C
Doll Michael	Saloon & Restaurant	X	E
Donnelly H	Livery	X	E
Durant T. C	Physician	Z	E
Ecklon C. L	Bridge Bldr	U	D
Eckton & Gable	Market	U	D
Engesser P	Saloon	W	D
Farmer William	Blacksmith, &c	X	E
Fiel Mrs. J	Varieties	X	E
Fletcher Mrs. C	Millinery	Z	E
Fuller R. A	Hotel	Z	E
Gable J	Market	V	D

Hamilton Mrs. K	Hotel		F
Hempel G	Physician		70
Heublin L	Harness	V	D
Houston J. W. & Co	Livery & Saloon	U	D
Howe Mrs. J. F	Telegraph		F
Humphrey James H	Grocer	W	D
Hyman J	Gen'l Store	T	C
Jarvis William	Capitalist	S	C
Joerger Louis	Shoemaker		F
Johnson W. F	Machinist	Z	E
Kay Samuel	Lumber	V	D
Knight Henry T	Superintendent	V	D
Lamblet F	Barber	W	D
Levy E. R	Saloon	W	D
Lyons S	Physician	V	D
McNamee Frank	Grocer	T	C
Meredith J. S	Drugs		44
Miller J	Furniture	V	D
Millgate William	Flour Mill	X	E
Palmer C. T. H	Banker	S	C
Rigney Peter	Saloon		F
Rothe John	Blacksmith	Z	E
Shannon John	Saloon		F
Shead Charles	Saloon		F
Smith J. H	Grocer, &c	W	E
Strobel W. A	Livery		F
Sturgis J. H	Jeweler, &c		F
Tong, Aig & Co	Chinese Merchants	V	D
Yager Peter	Brewer & Saloon	W	E
Zimmerman J	Boots & Shoes	X	E

FORRESTOWN, Butte.

Freight and tri-weekly stage from Oroville 22 miles, also from Marysville, 42 miles —Pop. 258—Tel. at Oroville, Wells, Fargo & Co. Ex.

Burrough Charles	Gen'l Store (& Enterprise.)	U	D
Cartland William	Hotel	X	E
Duell J	Tinsmith	X	E
Gildemacker & Co	Gen'l Store	W	D
Hamilton H. J	Blacksmith	Y	E
Kingdon William	Boots & Shoes		F
Plum N. D	Drugs	X	E
Vale J. W	Gunsmith		F

FOREST CITY, Sierra.

Freight and stage from Nevada City, 40 miles, and from Marysville, 60 miles—Tel.—Wells, Fargo & Co. Ex.

Bosh & Jacobs	Saloon		64
Bradbury J. T	Butcher (& Alleghany.)	U	D
Byington L	Dry Goods		64
Ellery Henry	Hotel	W	E
Haskins William	Carpenter	Y	E
Heintzen Charles	Grocer & Banker	T	C
Jones Joseph O	Gen'l Store	T	D
Lawrence George	Hotel		F
McNevin Hector	Blacksmith	Z	E
Miller A. H	Gen'l Store	U	E
Nelson John	Gen'l Store		81
Schaffer O	Saloon		81
Tapin C. W	Varieties		F
West & Knowles	Saloon	X	E
Weston R. S	Varieties		D

FOREST HILL, Placer.

Freight and daily stage from Auburn, 22 miles—Pop. 610—Tel.—Wells, Fargo & Co. Ex.

Albright Charles	Hardware & Gro	U	D
Andres Joseph	Brewer	V	D

Benfelt Henry	Gro. & Restaurant	Y	E
Blumenthal Louis	Gen'l Store	U	D
Cowden A. H.	Drugs	T	C
Garrison J. G.	Gen'l Store	S	C
Hoffman Fr.	Saloon		64
Huffner & Dills	Blacksmiths	W	E
Hyland D.	Hotel		81
Kelly R. T.	Jeweler	Z	E
Lochner F. J.	Miner	V	D
Lockhart J.	Livery	V	D
Remler L.	Gen'l Store	W	E
Scott J. C.	Saloon & Variety Store	X	E
Smith W. C.	Wagon Mkr	Y	E
Stone ——	Blacksmith	Z	E
Sugar Pine Mill Co.		U	D
Taylor & Moreland	Butchers	X	E
Virt Aug.	Saloon	Y	E
Volland C.	Bootmaker	Z	E
Wassan Charles	Hotel	Y	E

FOREST HOME, Amador.

Freight and stage from Ione, 4 miles—Wells, Fargo & Co. Ex. at Michigan Bar.

Barrett Paul	Butcher	W	D
Fischer B.	Varieties, &c	X	E
True A. B.	Gen'l Store	W	E
Wenzel F.	Blacksmith	Y	E

FOREST HOUSE, Siskiyou.

Freight and stage from Redding—Wells, Fargo & Co. Ex. at Yreka.

Knight & Co.	Hotel & Fruit Garden	V	D

FORESTVILLE, Sonoma.

Stationon Fulton & Guerneville Branch of San Francisco & North Pacific R.R.—Tel. and Wells, Fargo & Co. Ex. at Fulton, 8 miles.

Armstrong David	Gen'l Store		
Bell & Keaton	Butchers		E
Bonsal J. C.	Merchant		81
Clark James	Stages (& Santa Rosa.)	U	D
Foster Frank	Saloon		60
Gibney Patrick	Saloon		81
Hamlet John	Chair Mfr	V	E
Legg Thomas	Hotel		F
Oliver & Co.	Blacksmiths	Y	E
Salter Faron F.	Wagon Mkr		F
Turney Dr. J. G.	Physician		64
Young Eli	Grocer		49

FORKS OF SALMON, Siskiyou

Freight from Redding—Wells, Fargo & Co. Ex. at Yreka.

Bennett & Miller	Gen'l Store, &c	U	D
Fairfield J. P.	Gen'l Store (See Yocumville.)		
Lightman G. H.	Gen'l Store	Y	E

FORSTER'S BAR (Comptonvie P. O.), Yuba.

Long S. C.	Hotel	W	D

FORSTER'S RANCH, Shasta.

(See Cottonwood.)

FORT BIDWELL, Modoc.

(See Camp Bidwell.)

FORT CROOK, Shasta.

Freight and stage from Redding.

Burget William	Gen'l Store	Y	E
Mills & Rock	Gen'l Store		E
Moore J. E	Drugs	Y	E

FORT JONES, Siskiyou.

Freight and stage from Redding, 104 miles—Tel.—Wells, Fargo & Co. Ex. at Yreka.

Adams & Hobart	Blacksmiths	Z	E
Albert J. H	Saloon	X	E
Archer H	Money Lender	R	C
Bar Aaron	Gen'l Store		81
Beene A. A	Livery	W	D
Bills Jacob	Saloon	X	E
Blackwell Charles	Barber	Y	E
Christa Mrs. E. A	Millinery		F
Cooley C	Shoemaker	Z	E
Diggles H. J	Gen'l Store		
Ely William	Gunsmith	Z	E
Franklin Jesse W	Cigars & Tob.		F
Heller Louis	Photographer	Y	E
Hobart & Lampson	Blacksmiths	Z	E
Hopper John	Carpenter	Y	E
Horn David	Butcher	V	D
Hughes Mrs. A	Hotel	Y	E
Kunze Felix	Blacksmith	W	E
Marx Martin	Saddler, &c	Z	E
Newton J	Phys'n & Drugs	U	D
O'Neal R	Carpenter		F
Pool J. J	Carpenter		F
Reynolds & Reichman	Mill	U	D
Smith N. H	Painter	W	D
Stackpole H. T	Harness	Z	E
Stone & Carlock	Gen'l Store	V	E
Taylor & Pitt	Blacksmiths	Z	E
Wilkerson W. R	Tinner	V	D
Wilson Mrs. Fannie	Millinery		F
Wortser J. B	Saloon & Varieties	X	E

FORT ROSS, Sonoma.

Freight from Duncan's Mills, 16 miles—Wells, Fargo & Co. Ex. at Moscow.

Call G. W	Grocer, &c	S	C
Dixon & Fairfax	Dairy, Lumber, &c		49

FORT TEJON, Kern.

Post Office at Bakersfield, 50 miles.

Rose W. B	Gen'l Store & Hotel	X	E

FOUR CORNERS, Butte.

Wells, Fargo & Co. Ex. at Nord.

Clark O. L	Hotel, &c	Y	E

FOUR MILE HOUSE, Sacramento.

Monger C	Saloon	X	E

FOUR MILE HOUSE, San Joaquin.

Breitenbacher C	Hotel	X	E

FOURTH CROSSING, Calaveras

Freight and stage from Milton, 27 miles—Tel. and Wells, Fargo & Co. Ex. at San Andreas, 5 miles.

Burgess James	Shoemaker	Z	E
Hill J. P. B	Rancher	Y	E
Reddick William	Hotel	W	D
Thorpe M	Blacksmith	X	E

FOXEN'S RANCH, Santa Barbara.

P. O. Santa Barbara, 60 miles.

Wickenden Frederick..Gen'l Store S C

FRANKLIN, Sacramento.

Wells, Fargo & Co. Ex. at Florin.

Beckley P. R.....Gen'l Store 81
Dye T.....Hotel E
Flowers William G.....Gen'l Store X D
Korn J.....Gen'l Store 71
Robinson James.....Blacksmith Y E
Robinson James.....Carpenter Z E

FREEDOM, Santa Cruz.

Holm H.....Blacksmith F

FREEMAN'S CROSSING (Comptonville P. O.), Yuba.

Freeman Thomas.....Hotel E

FREEPORT, Sacramento.

Station on Sacramento Valley & Placerville R.R.—Wells, Fargo & Co. Ex. at Sacramento, 7 miles.

Green A.....Shoemaker F
Lee & Kirtland.....Blacksmith F
Riehl Phillip G. & Son..Gen'l Store Y E

FREESTONE (or Anally P. O.), Sonoma.

Station on Northern Pacific R.R.—Tel.—Wells, Fargo & Co. Ex.

Carter L.....Bar 49
Clark James.....Saloon 49
Hinds Mrs. Julia.....Hotel F
Leonard S. F.....Hotel 49
Mackin J.....Shoemaker 49
Meeker Bros.....Lumber U E
Morris John C.....Hotel F
Stahlecher Bros.....Blacksmiths F
Zelhardt William.....Blacksmith F

FRENCH CAMP, San Joaquin.

Freight from Stockton, 5 miles—Wells, Fargo & Co. Ex. at Stockton.

Belden W. S.....Hotel F
Sperry J. A.....Blacksmith X E

FRENCH CORRAL, Nevada.

Freight and daily stages from Grass Valley, 14 miles, also stages from Marysville, 33 miles—Pop. 153—Tel. at North San Juan, 6 miles—Wells, Fargo & Co. Ex.—‡ Nevada City.

Balburg Alexander.....Saloon Z E
Darnael Bros.....Gen'l Store V D
Kuhlman John.....Hotel F
Mouchagne Mrs. J.....Baker Y E

FRENCH GULCH, Shasta.

Freight and daily stage from Redding, 21 miles—Pop. 203—Tel.—Wells, Fargo & Co. Ex. at Shasta, 15 miles.

Frank E. & Bro.....Gen'l Store U D
McConnell F.....Blacksmith Y E
Mathewson Mrs. E.....Saloon U E
Mosher F.....Hotel V D
Murray P.....Butcher
Plumb Dr. T.....Gen'l Store U C

FRENCH TOWN (Oregon House P. O.). Yuba.

Camper Louis	Blacksmith		F
Clark Le B	Wines & Liqs	S	C
Howard H. G	Fruits	Y	E
Johnson G	Harness &c	Z	E
Morris A	Blacksmith	Y	E
Mory G	Gen'l Store	X	E
Schenholzer George	Gen'l Store	W	D
Slingsbey & Gettins	Gen'l Store	V	D
Vanassner Paul	Gen'l Store		F

FRESNO, Fresno.

County seat—Station on Vasalia Division Central Pacific R.R.—Pop. 1,500 · Tel.—Wells, Fargo & Co. Ex.

Albin & Meade	Saloon		64
Bank of Fresno	Lewis Leach, Pres., Otto Froelich, Cash (Paid in cap. $47,000, surp. $509.)		
Basso A	Bootmaker	Z	E
Beigle H	Saloon		F
Bernhard G	Store & Saloon		D
Brownstone J	Gen'l Store		81
Camy Simon	Hotel		91
Central California Colony Assin			F
Delong C. W. & Co	Clo. & Gro	V	D
Donahoo & Lowell	Saw Mill		64
Einstein & Gundelfinger	Gen'l Store	T	D
Fanning P. R	Varieties	W	D
Faure Ed	Barber	Z	E
Ferguson J. W	'Expositor'	W	D
Fleming & Weinmer	Livery	V	D
Flemming & Plate	Livery	V	D
Goldstein A. S	Stoves & Tin	Y	E
Greenup & Reid	Pianos & Organs		64
Hahn Charles A	Saloon	Z	E
Henry S. W	Blacksmith		81
Jones C. M. & Sons	Flour Mill		F
Kramer Frederick	Saloon	Y	E
Kutner & Goldstein	Gen'l Store	S	C
Leach Lewis	Physician	T	C
McCollough & Andrews	Lumber	U	D
Mooney James	Hotel & Saloon		F
Morrow Jesse	Hotel & Saloon		81
Payne Cyrus O	Gen'l Store		64
Rowell Chester	Physician		70
Ryan J	Hotel & Saloon	67	68
Sayle C. G. & Co	Drugs	U	D
Schulz Mrs. M. A	Hotel	V	D
Shanklin J, T	Photographer		F
Shussler Ph	Watchmaker		E
Simpson & Horter	Blacksmiths		F
Statham A. H	Livery	U	D
Studer George	Tailor		F
Tombs Arthur	Harness	V	D
Vellguth William	Drugs & Varieties	U	C
Williams J. W	Blacksmith	W	D
Williams Ralph	Blacksmith		F
Williams & Elam	Blacksmiths		58
Young Aug	Shoemaker		F
Zeis George	Saloon	Y	E

FRESNO FLAT, Fresno.

Forty-five miles from Madera.

McLane A. H	Blacksmith		E
Phelps N. B	Gen'l Store (See Madera.)		

FULTON, Sonoma.

Station on San Francisco & Northern Pacific R.R., also Terminus Fulton & Guerneville R.R.—Tel.—Wells, Fargo & Co. Ex.

Baker E. J	Grocer		4

Bu[illegible] David.....Carpenter F
Cook Herbert.....Carpenter F
Fulton Bros.....Warehouse T C
Fulton Thomas.....Blacksmith V D
Goodman Thomas M....Blacksmith F
Harmon & McCurry.....Gen'l Store 49
Howe E. A.....Hotel E
Jonson James.....Gen'l Store 64
Mosely A. P.....Blacksmith Z E
Rector & Lynden.....Flour Mill U D

FUNK SLOUGH, Colusa.

O'Brien S. P..... F

FURNACEVILLE, Shasta.

Freight from Redding—Wells, Fargo & Co. Ex. at Redding.

Breslauer & Bedecker...Gen'l Store U D

GALCONDA, Humboldt.

Fink George.....Grocer Y E

GALT, Sacramento.

Station on Central Pacific R.R.—Tel.—Wells, Fargo & Co. Ex.

Briggs Thomas.....Saloon V D
Harvey C. W.....Saloon Y E
Kirbley M. H.....Saloon 81
Locke Jackson.....Saloon Y E
Palmer & Pitcher..... 64
Walker George.....Grain, &c D
Whitaker & Ray.....Gen'l Store T C

GARBERVILLE, Humboldt.

Wells, Fargo & Co. Ex. at Eureka, 50 miles.

Garber J. C.....Gen'l Store 81

GARDEN GROVE, Los Angeles

Little G. H.....Blacksmith 81
Webster, Howe & Co..... U D

GARDEN VALLEY, El Dorado

Freight & stage from Shingle Springs, 16 miles, and Auburn, 18 miles—Pop. 153—Tel. and Wells, Fargo & Co. Ex. at Georgetown.

Filippini R. & Co..... Gen'l Store U D

GAROTTE, Tuolumne.

P. O., Groveland—freight & stage from Milton, 37 miles—Tel.

Drew O. C.....Gen'l Store Y E
Foot M.....Hotel Z E
Jones John Paul.....Blacksmith Z E
Reboult C.....Gen'l Store V D
Tannahill James.....Gen'l Store X E

GAS POINT, Shasta.

Wells, Fargo & Co. Ex. at Shasta—freight from Redding

Garden J. W.....Gen'l Store U D

GAVIOTA, Santa Barbara.

Baron Pedro.....Gen'l Store V D
Burke M. F.....Gen'l Store U C

GEORGETOWN, Eldorado.

Ashton John.....Saloon F

Barker Charles	Shoemaker		F
Bundshuh & Huser	Hotel	W	D
Crawford E. L	Photographer	Z	E
Cregue W. K	Hotel	Y	E
Danes H. M	Carpenter	Z	E
Francis & Smeader	Butchers	V	D
Fuller H. H	Livery	Y	E
Jackson Isaac P	Gen'l Store	V	D
Jerrett Daniel	Grocer	U	D
Le Bouf T	Blacksmith	X	E
Lewis & Houchins	Stages		F
McGonagle Michel	Hotel		F
Noble R	Lumber	V	D
Orelli A	Saloon	W	E
Parsons George	Saloon	Y	E
Pease E. R	Saw Mill	V	D
Sevender L	Painter		F
Shepherd B. F	Gen'l Store	U	D
Somberger & Lane	Hardware	T	C
Swartz Daniel	Saloon & Baker	V	D
Ward R. G	Blacksmith		F
Watson & Jones	Dry Goods	V	E
Williams Eli	Tailor		F

GEORGIA SLIDE, Eldorado.

Barklage George H	Gen'l Store	T	C

GERMANTOWN, Colusa.

Freight from Willows, 6 miles—Pop. 500—Wells, Fargo & Co. Ex.—† Chico, 25 miles.

Brincken Charles	Blksth & Farmer	S	C
Eichenmuller William C	Physician		D
Eppinger & Co	Gen'l Store (See Dixon.)		
Fromm Martin	Livery	Y	E
Hagermann M. & Co	Saloon		81
Koppe A	Hotel	X	E
McLane W	Saloon	Z	E
Miller & Matzen	Brewers	V	D
O'Neil Edward W	Lumber	W	D
Seavy C. T	Hotel		F
Stoll George M. & Bro	Saddlers		D
White W. J	Carriage Mkr	X	E
Wright R. H	Blacksmith	Y	E

GEYSERS SPRINGS, Sonoma.

Freight and stage from Cloverdale, 15 miles, also stage from Calistoga, 23 miles—Tel.—Wells, Fargo & Co. Ex. at Cloverdale.

Forsythe W	Hotel		F

GEYSERVILLE, Sonoma.

P. O., Clairville—Station on San Francisco & Northern Pacific R.R.—Pop. 257—Wells, Fargo & Co. Ex.

Moore A. P	Books, &c	W	E
Parsons G. W	Gen'l Store	R	C
Parsons & Decker	Gen'l Store		59
Philbrook A. K	Hotel	W	E
Seaby Hixson	Blacksmith		D
Shinn R. F	Butcher	Y	E
Sweeney Joseph	Saloon		48

GIBSONVILLE, Sierra.

Freight and stage from Oroville, 28 miles—Wells, Fargo & Co. Ex.

Brassel Jacob	Brewer		64
Gould Jacob	Saloon	Y	E
Halway Thomas	Boots & Shoes		F
Judkins Silas	Cabinet Mkr		F
Kahrs G	Jeweler	X	E
Kling Thomas	Brewer		4

Spencer C. R.	Livery		E
Squire E.	Blacksmith		F
Wolters & Bro	Gen'l Store	U	D

GILROY, Santa Clara.

Station on Southern Pacific R.R.—Pop. 2,500—Tel.—★—Wells, Fargo & Co. Ex.

Baillisge A. P	Butcher	W	D
Baldacci S	Barber	Z	E
Bank of Gilroy...J. C. Zuck, Pres., George Hersey, Cash (Auth. cap. $200m. paid up $60m.)			
Bassignano V	Fruits & Vegetables		81
Beal C. C	Wood Yard	X	E
Bennett George E	Butcher	W	E
Bisagnano V	Fruits, &c	Y	E
Blake F. W	Printer		81
Brannon William	Hay Yard	X	E
Briggs H. W. & Co	Gen'l Store	S	C
Brown Mrs M	Fruit	Y	E
Burrell C	Flour Mill	P	B
Cantrowitz H. & Bro	Dry Goods		81
Carey Mrs. J. H	Millinery	X	E
Clavere Peter & Co	Restaurant	W	E
Cobb R	Boots & Shoes	W	E
Cohn P	Tailor	Y	E
Cory J. H	Contractor, &c	U	C
Culp J. D. & Co	Tobacco, &c (See San Francisco.)		
Cupick N	Restaurant & Saloon	X	E
Dannenbaum & Loupe	Gen'l Store	U	E
Einfalt & Hostinger	Boots & Shoes	W	D
Eisner M	Cigar Mfr	Y	E
Emlay E	Harness, &c	U	D
Eustace George	Blacksmith	Y	E
Eyselee A	Barber		F
Farley C. K	Physician	Y	E
Farmer E. H	Agr'l Impl'ts & Wagon Mkr	W	E
Fitzgerald Bros. & Hines	Livery	V	E
Graaf R	Shoemaker	W	D
Hanna William	Saw Mill, &c	T	D
Headen G. T. & Co.	Tobacco Growers		81
Herald Adam	Brewery	W	D
Hickman & Kline Misses	Millinery & Fancy Goods		81
Higginson Mrs	Hotel	X	E
Hilton Charles	Horseshoer		F
Hines Thomas	Saloon	X	E
Hoey P. F	Real Estate	X	E
Hollingsberry W	Tailor	Y	E
Howard, Volney & Co	Clothing		73
Hoxett & Weymuth	Bakers	U	D
Huber D	Physician	W	E
Hunter M. E	Jeweler, &c	V	D
Ingham James & Son	Paints & Oils	X	E
Isaac & Bloom	Clothing		
Johnson J. B	Photographer	Y	E
Kiddy J. A	Saloon	W	D
Korrel J	Saloon		
Leaman George	Hotel	V	D
Lennon M	Grocer	W	D
Loewi J. & Co	Gen'l Store	S	C
McGovern James	Hotel	V	E
McStay Sisters	Millinery	Y	E
Matheson S. R	Sewing Machines		49
Mendessole Mrs	Grocer	Y	E
Mocozain J. & Co	Restaurant		F
Molitor John	Hotel	X	E
Morey H. C	Drugs & Physician	U	C
Morrill E	Saloon	X	E
Morrow	Saloon	Y	E
Morrow, Smith & Co	Saloon		68
Nichols Charles M	Drugs	Y	E
Noriega N	Harness	Y	E
Oberdeener W	Books, &c	U	D
Paine John	Livery & Hay Yard	V	D

Perrin Mrs. L.	Dressmaker		49
Princevalle J	Fruits	W	D
Reither Jacob	Grocer	V	D
Rivard S. O	Saloon	X	E
Robinson A	Tinware, &c	W	D
Rogers & Horner	Dentists	X	E
Schaefer F	Gen'l Store		81
Schattuck Mrs. M	Millinery		49
Schiepfer C	Hotel	X	E
Shanahan John	Saloon	Z	E
Short S. S	Restaurant	X	E
Smith & Baxter	Hardware	T	C
Stedman William H	Hotel		F
Thornton D	Saddler	W	D
Tryon A. B	Undertaker	X	E
Van Schaick H. D	Grocer, &c		49
Van Worner P	Saloon		49
Warner Henry C	Jeweler		76
Whitney D. S	Blacksmith	X	E
Woolsey John S	Gunsmith, &c	X	E

GILROY HOT SPRINGS, Santa Clara.

Freight, stage, Tel. and Wells, Fargo & Co. Ex. at Gilroy.

Roup & Arrick	Hotel	S	C

GLENBROOK, Lake.

Freight and stage from Calistoga, 29 miles—Tel.—Wells, Fargo & Co. Ex. at Middleton.

Bassett & Son	Hotel	T	C
Boggs & Southwick	Lumber		49
McDonald J. M	Lumber		49
Moses E. R	Hotel	U	D

GLENCOE (Mokelumne Hill P. O.), Calaveras.

Rust Richard	Hotel	Y	E

GLENVILLE, Kern.

Wells, Fargo & Co. Ex. at Portersville.

Dedrick W. H	Blacksmith		F
Gurnet & Hulse	Wagon Mkrs		D

GOLDEN GATE (Gwin Mine P.O.) Calaveras.

Schrack L. M	Hotel		49

GOLD RUN Placer.

Station on Central Pacific R.R.— Tel.— Wells, Fargo & Co. Ex.

Anderson W. W	Wagon Mkr	Y	E
Brown H. H	Banker	S	C
Dixon & Dunn	Butchers	V	D
Everhart Walter F	Gro. & H'dw'e		81
Harrison J. A	Saloon		F
Healy Jerry	Saloon	X	E
Hoskin J. H	Tinsmith	U	D
Hunt William H	Gen'l Store		81
Jansen M	Hotel		F
Kryger C	Hotel		F
Leach J. B	Saloon	Y	E
Moody & Co	Gen'l Store		81
Shade Thomas E. P	Drugs		F
Van Buren J	Saloon	Y	E
Weber P. B	Saloon	X	E

GOLETA, Santa Barbara.

San Francisco steamer landing, 1 mile—Pop. 50—stage, Tel. and Wells, Fargo & Co. Ex. at Santa Barbara, 7 miles.

Birabent J. M	Gen'l Store		F

Foster Bros	Gen'l Store	V	D
Heacock & Foster	G. Store & Lumb		58
Kahn Lazard	Gro. & Liqs		F

GONZALES, Monterey.

Station on Southern Pacific R.R.—Tel.—Wells, Fargo & Co. Ex.

Ames N. Jr	Fault		F
Ames N. & Co	Gen'l Store		81
Arvis B	Harness Mkr	Z	E
Bird C	Hotel		F
Blum M	Wagon Mkr		F
Brockman H	Saloon	X	E
Burke Thomas	Saloon	Y	E
Chrisman P	Saloon		81
Clark M. H	Blacksmith		F
Cochran J. D	Butcher		D
Faw & Edwards	Warehouse		81
Hardwick C	Saloon		64
McCabe Duncan	Blacksmith		49
Sarles & Widemann	Gen'l Store	U	D
Theodore R	Fruit. &c	Z	E
Vallincia A	Saloon		F
Wieler C. B	Hotel	Y	E
Wilson James	Blacksmith		F

GOODYEAR'S BAR, Sierra.

Freight, stage, Tel. and Wells, Fargo & Co. Ex. at Downieville, 4 miles.

Ackerly O. F	Gen'l Store	Z	E
Daly Patrick	Saloon		81
Duckert ——	Hotel	X	E
Fluke Jacob	Hotel		60
Hawkins Charles	Butcher		F
Kruely H. H	Fruit Grower	X	E
Stewart & Co	Saw Mill	V	D

GRAINLAND, Butte.

Freight from Durham, 4½ miles—daily stage from Chico, 6 miles; also freight and stage from Oroville, 20 miles—Pop. 80—Tel. at Chico—Wells, Fargo & Co. Ex. at Dayton, 3 miles.

Borham B. B	Physician		F
Fishes W. S	Hotel & Livery		F
Frost James H	Blacksmith		F
Gilman & Brocktel	Shoemakers	Z	E
Greenbaum O	Gen'l Store		
Ogden Ogden	Saloon	U	D
Hensly Tobias A	Blacksmith	X	E
March J. O	Furn. Cigars, Tob. & Confec		F
Miller J. A	Liquors	X	E
Ryencarson L	Foundry & Machine Shop	Z	E
Troxell William H	Gen'l Mdse	X	E
Van Zandt H	Wagon Mkr	X	E

GRAND ISLAND, Colusa.

On Sacramento River—daily steamers—Pop. 46—Tel.—Wells, Fargo & Co. Ex. at Eddy's Landing.

Cook O. F	Flour Mill	U	D
Cruse J	Wagon Mkr	Z	E
Davis H	Gen'l Store	T	C
Diedendorff C. J	Gen'l Store	R	D
Hilton W. H	Saloon & Restaurant	Y	E
Howell Isaac	Farmer & Bl'ksmith	T	C
Howschild & Kolpien	Wheat	U	D
Jeffreys Thomas	Blacksmith	Z	E
Nelson W. L	Hotel		F
Nielson Peter	Blacksmith	Y	E
Smith Joseph	Machine Shop		D
White & Ashley	Harn. & Saddlery	Z	E
Zumalt J. R	Wagon Mkr	Y	E

GRANGEVILLE, Tulare.

Freight, stage and Tel. at Visalia, 27 miles — Wells, Fargo & Co. Ex. at Hanford.

Bradley & Sullivan	Drugs	Y	E
Brumer John	Harness		F
Camp J. M.	Hotel & Saloon	V	D
Knawyer John	Wagon Mkr	Y	E
Phillips & Weinschank	Gen'l Store	U	E
Schwartz B.	Gen'l Store (& Lemoore)		E
Smith ——	Saloon		F
Undergaw C. M.	Blacksmith		F
Voeckner & Fricke	Hotel		F
Watkins H. W.	Blacksmith	Z	E

GRANITEVILLE, Nevada.

Freight, stage, Tel. and Wells, Fargo & Co. Ex. at Nevada City, 27 miles.

Bohannon M. & Co.	Gen'l Store		67
Corn & Powell	Saloon		49
Crandall T. P.	Livery		49
Dickinson W. R.	Gen'l Store		49
Dillon R.	Saloon	Z	E
Egan John	Saloon		67
Ellis G. A.	Saloon	Y	E
Hayes & Hailing	Butchers		49
Hertwick Joseph	Baker		F
Ingham William	Hotel		49
McCarty Daniel	Hotel		49
Miller H. H.	Clothing		49
Robb J. W.	Hotel		67
Rohrig G.	Saloon		67
Whitmarsh ——	Shoemaker		49

GRASS VALLEY, Nevada.

*Station on Northern California Narrow Gauge R.R. — Pop. 7,000 — Tel. — * — Wells, Fargo & Co. Ex. — ‡ Nevada City.*

Alderman S. J.	Dairy & Farmer	T	C
Avery S. D.	Blacksmith	Y	E
Bamberger Bros.	Dry Goods	U	D
Barrett A.	Saloon	Z	E
Bendorf Charles	Shoemaker	Z	E
Benson W. H.	Hotel	W	E
Berich Charles	Saloon	W	D
Best J.	Shoemaker	Z	E
Bettis William	Carpenter	Y	E
Beverton Samuel	Tinner		F
Binkelman D.	Brewer	V	D
Brady A. B.	Insurance Agt		70
Bryant John	Saloon		49
Burnie A.	Tailor		F
Byrne M. & Co.	Livery	T	C
Campbell William	Gen'l Store	Q	B
Carson George	Harness	Y	E
Clark Frank	Saloon	Y	E
Collins John	Saloon	Y	E
Conway James & Bro.	Lumber	W	D
Crocker J. R.	Blacksmith		E
Cryer Robert	Liquors, &c		81
Dawes & Gilbert	Saloon	W	E
Eichel Frederick	Shoemaker	Z	E
Empire Mining Co.			C
English Patrick	Blacksmith	X	E
Fattebert Charles	Liquors	Y	E
Ferrill & Harris	Clothing	X	E
Fielding Thomas	Saloon	Z	E
Finnie R.	Grocer	U	D
Fisher Samuel	Tinner		81
Ford & Judd	Gen'l Store (& Virginia City, Nev.)	R	C
Foster A. J.	Paints & Oils	W	D
Frank John	Brewer	V	D
Fritz Charles	Brewer	W	D
Gauthier ——	Saloon	E	E

Gauthier & Stewart	Saloon		58
George William	Grocer	U	D
Gillis D	Painter	X	E
Granger & Watt	Gen'l Store	S	C
Grass Valley Gas Co		T	C
Grass Valley Water Co			81
Hamilton G	Carpenter	W	D
Harris S. M	Dentist	V	D
Harris T. M	Fancy Goods		81
Harrison O. F	Carpenter	Y	E
Henderson J. H	Boots & Shoes	S	C
Hennesey P	Gen'l Store	Z	E
Heyman J	Dry Goods	U	D
Hobby William	Hotel	Y	E
Holbrook D. P	Liquors	X	E
Hooper Aaron	Saloon		49
Howe G. S	Fancy Goods, &c	U	D
Hyman & Co	Clothing (See Nevada City.)		
Ivens H. U	Dry Goods		49
Jeffrey Robert	Saloon		F
Johnson B	Furniture	U	D
Johnson John	Grocer	T	C
Johnson P	Hardware	S	C
Kenny J	Saloon		F
Kohler William	Baker	Y	E
Lakenan James M	Foundry	T	C
Lebeck Bros	Peddlers	W	D
Lewis S. G	Publisher	X	E
Lloyd Mrs. E	Millinery	Z	E
Loutzenheiser William	Druggist	U	D
Maher Dennis	Saloon	X	E
Manning J. M	Drugs	Y	E
Marchant R. H	Pianos, &c		49
Miller C. E	Carriage Mkr	X	E
Miller J. P	Butcher		
Mitchell Charles H	Pub. "Union"	X	E
Mitchell W. H	Hotel	V	D
Mitchell & Care	Butchers	Y	E
Moore & Wright	Wagon Mkrs	X	E
Moran Thomas	Shoemaker	Z	E
Morateur A	Grocer	W	D
Murphy George	Painter	Y	E
Murphy Miss	Millinery	Y	E
Murphy Patrick	Saloon		E
Murphy & Moran	Saloon		58
Nathan N	Cigars & Tobacco		E
Nathan Charles & Co	Dry Goods	V	D
Nathan M. & Bro. (& M. Nathan, Reno, Nev.)	Clothing	U	D
Nevin John	Blacksmith		F
Northey John	Varieties	Z	E
Northey S. T	Cigars, &c	Z	E
Novitzky Henry	Cigars, &c	X	E
Novitzky S	Clothing		81
O'Connor T	Saloon		F
Oethet Thomas	Feed & Grain	V	D
Parker John	Grocer, &c		46
Phillips Mrs. Jane	Millinery		49
Polglase J	Grocer, &c	T	D
Pope W. C	Furniture		81
Prodger J. H	Watchmaker	Y	E
Quirk James	Photographer		F
Roberts R. G	Wagon Mkr		49
Roberts Richard	Grocer	T	C
Rosenthal R	Leather		81
Ruck A	Baker	X	E
Sanders J	Clothing	V	D
Scadden H	Gro. & Prov		81
Scadden & Hodge	Brewers		81
Schaffer Mrs	Restaurant	X	E
Schlageisen D	Saloon		F
Schmidt Henry	Tailor		64
Schrakamp F	Varieties	X	E
Scoble John	Saloon	Z	E
Seeba Charles F	Oyster Saloon	Y	E
Silvester Henry	Grocer	T	C
Smith Mrs. V	Drugs		59
Spencer W. E	Books	V	E

Stevens G. W.	Boots & Shoes		F
Stokes W. C.	Hotel		81
Taylor M. C.	Foundry	U	D
Temby Kit	Saloon	Z	E
Thomas Henry	Hotel	Y	E
Townsend C. C.	Fancy Goods		
Uphoff H.	Saloon	X	E
Van Hoeter Bros	Soap Mfrs		E
Van Order W. D.	Grocer	Y	E
Vogelman H.	Boots & Shoes		81
Wales Thomas	Boots & Shoes		81
Weissbein Bros	Money Brkrs	Y	E
West E. R.	Hay & Grain	W	E
Whitney Thomas	Soap Mfr	Z	E
William George	Grocer	T	D
Wohler Henry	Furniture	V	D
Wood Benjamin	Tailor	Y	E

GRAVELAND, Butte.

(See Dayton.)

GRAYSON, Stanislaus.

Freight from Modesto, 12 miles—Wells, Fargo & Co. Ex.

Beardsley John	Saloon		E
Bradford H. L.	Hotel		49
Dryer & Nolan	Saloon	Z	E
Hall J. J.	Saloon		46
Kaufman L.	Gen'l Store		49
McDonald J. R.	Gen'l Store	U	D
Reading & Webber	Blacksmiths		E
Ryer C. B. & Co.	Butchers		49
Sanders N.	Saloon		64
Wilson & Carpenter	Hotel	Y	E

GREENVILLE, Plumas.

Freight and stage from Reno, Nevada, 65 miles—Tel.—Wells, Fargo & Co. Ex.

Bice William	Shoemaker	Y	E
Compton & Whitney	Merchants		64
Fletcher W. D.	Musical Inst's		64
Hall J. S.	Gen'l Store	T	C
Hall & Lawrence	Gen'l Store	S	C
Haskin D. H.	Sewing Machines	Z	E
Hough ——	Saw Mill	U	D
Kelly & Harney	Saloon		F
Lawrence C. H.	Hotel, Livery & Gen'l Trader	S	C
Lore A. W.	Blksth & Wagon Mkr		F
Lounder Henry	Saloon		E
McBeth & Compton	Gen'l Store	S	D
McIntyre Duncan	Fancy & Farn'g Goods	V	D
Pierce George M.	Tinware, &c	Z	E
Proctor George	Hotel	T	C
Rouze Paul	Saloon (& Chicago, Ills.)		81
Shattuck Ed.	Saloon	Z	E
Simpson & Biglow	Blacksmiths	X	E
Sternberg D. & Co.	Gen'l Store		72
Stevens William	Blacksmith		F
Thorn A. & Co.	Founders	U	D
Williams Henry	Saloon		F

GREENWOOD, Eldorado.

Freight, stage, Tel. and Wells, Fargo & Co. Ex. at Auburn, 13 miles.

Horr G. W.	Blacksmith	Z	E
Muhlbach John	Brewer		81
Nagler Charles	Gen'l Store		42
Ricci Felix	Gen'l Store & Saloon		81
Walsh Michael	Grocer		81
Winkleman Jacob Jr.	Hotel	W	D

GRIDLEY, Butte.

Station on Oregon Division Central Pacific R.R.—Pop. 350—Tel.—Wells, Fargo & Co. Ex.

Bertelson Mrs. Jane	Saloon		F
Boyles & Evans	Gen'l Store & Farming	R	C
Gridley & Stone	Hamilton Mills	J	B
Leonard Benjamin D	Wagon Mkr		76
Norman G. H	Drugs	X	E
Rodgers & Carns	Blacksmiths, &c	X	E
Ryan James	Saloon		67
Scharr Jacob	Farmer & Saloon	U	D
Stone L. C	Gen'l Store	S	C
Taylor E. F	Hotel	Y	E
Thomas G. W	Grocer		F
Van Fossen L. Sr	Gen'l Store	T	C
Wharton H. C. & Bro	Gen'l Store	U	D
Will W. H	Blacksmith	X	E

GRIMES' LANDING, Colusa.

On Sacramento River—daily steamers—Tel.—Wells, Fargo & Co. Ex. at Eddy's Landing.

Gilmour Samuel	Harness	Z	E
Grimes C	Saloon & Farmer	S	C
Kolpin Jasper	Blacksmith	V	D
Peart E. C	Gen'l Store	T	D
(& Peart & Gross, Arbuckle.)			

GRIZZLY BEAR HOUSE, Placer

P. O., Butcher Ranch, 1 mile—freight and Wells, Fargo & Co. Ex. at Auburn, 9 miles.

Engells J. F	Blacksmith	V	D
Jones William	Blacksmith	X	E
Martin T. P	Gen'l Store	V	D
Oman P	Blacksmith		64
Powell Peyton	Hotel	V	D
Sheridan Thomas	Hotel	X	E
Steiner Mrs. Jacob	Hotel	W	D

GRIZZLY FLAT, Eldorado.

Loafbourrow D. T	Gen'l Store	W	D

GRIZZLY GULCH, Shasta.

Brown George E	Blacksmith	Y	E

GUADALUPE, Santa Barbara.

Freight and stage from Point Sal, 9 miles; also from Port Harford, 25 miles—Pop. 300—Tel.—✱—Wells, Fargo & Co. Ex.

Abernethy R	Tinner	X	E
Abernethy Robert Sr	Blacksmith		F
Buckley P. J	Shoemaker		F
Dunbar John	Varieties	V	D
Eddleman J. J	Harness	X	E
Guthrie R. J	Saloon		61
Harmon Samuel H	Lumber (See San Francisco.)		
Hart Bros	Drugs	U	D
Hart Bros	Wagon Mkrs	U	D
Herting Fred	Butcher		F
Hubbell D. W	Publisher		F
Hudson J. W	Livery		61
Kaiser L. M. & Co	Gen'l Store (See Blochman & Cerf, San Francisco.)		
Laughlin H. J. & Co	Gen'l Store (& H. Dutard, San Francisco.)	R	C
Martinez Alex. G	Hotel		V
Morse A. Jr	Photographer		V
Morse James A	Contractor		V
Phillips & Bro	Gen'l Mdse		61

Radich Matthew.....Gen'l Store X E
Tognini Mrs. Julius .....Hotel Z E
Tognini Charles & Co.....Brewers F

GUADALUPE MINES, Santa Clara.

Wells, Fargo & Co. Ex. at San Jose.

Skuse E.....Lime Dlr Y E

GUALALA, Mendocino.

On seacoast—steamers from San Francisco, also freight and stage from Duncan's Mills, 44 miles—Tel.—Wells, Fargo & Co. Ex.

Gualala Mill Co....Store & Lumber P B

GUENOC, Lake.

Wells, Fargo & Co. Ex. at Middletown—‡ Lakeport.

Chase J. B.....Blacksmith 64
Hames T. H.....Saloon 81
(& Middleton.)

GUERNEVILLE, Sonoma.

Terminus Fulton & Guerneville R.R.—Pop. 460—Tel. at Fulton—Wells, Fargo & Co. Ex.

Coon Robert W.....Blacksmith Z E
Florence Marshall.....Chair Mfr Y E
Folks John.....Hotel F
Foster ——.....Livery 81
Heald & Guerne.....Saw Mill T D
Korbel Bros.....Saw Mill
(See San Francisco.)
Marshall James.....Gen'l Store O B
Mt. Jackson Quicksilver Mining Co 81
Murphy Bros.....Saw Mill S C
Olson Simon.....Shoemaker Z E
Selling & Son.....Gen'l Store U D
Shoemaker Omer.....Saloon F
Taggart John.....Hotel & Saloon W D

GWIN MINE, Calaveras.

Garland C. F.....Saw Mill 41

HALF MOON BAY, San Mateo

Freight and daily stages from San Mateo, 13 miles—Pop. 524—Tel.—Wells, Fargo & Co. Ex.

Alameda P.....Grocer X E
Ames J. P.....Saloon 45
Ames & Hatch.....Flour Mill 56
Boitano A. & Bro.....Gen'l Store 64
Borden & Hatch.....Lumber U D
Campbell R.....Butcher T C
Cereghino & Debeneditti. Gen'l Store U D
(& Pescadero.)
Church W. D.....Physician Z E
Clark Miss A. L.....Millinery E
Daniels A.....Hotel Z E
Dennis J. B.....Saloon Z E
Dunbar J. R.....Physician Z E
Garcia S.....Saloon X E
Gualene H.....Butcher Z E
Gionini S. & Co.....Saloon Z E
Griffith W. H.....Shoemaker Z E
Hatch J. P.....Flour Mill D
Hatch R. H. & Co.....Blacksmiths Y E
Hoffarbar H.....Jeweler 49
Johnson T.....Grocer 81
Knapp R. T.....Wagon Mfr Y E
Larkin M.....Restaurant X E
Levy Bros.....Gen'l Store V D

McCarty C.....Blacksmith Y E
Nelson & Lewis.....Livery X E
Pitcher H. S.....News Agt Y E
Pringle William.....Harness Y E
Quinlan T. P. Saloon & Blacksmith D
Rosenblum Joseph.....Gen'l Store 81
(& Mayfield.)
Schubert E.....Brewer W E
Schuyler James.....Hotel V D
Silva J.....Shoemaker F
Simmons A.....Carpenter X E
Vidal E.....Baker Y E
Walker & Co.....Drugs 58

HALF-WAY HOUSE, Alameda.

Booken Charles.....Hotel W D

HALF-WAY HOUSE, Mendocino.

Oppenlander Charles. Hotel & Farmer V D

HALF-WAY HOUSE, Monterey

Leary William.....Gen'l Store F

HAM'S STATION, Amador.

P. O., Pine Grove, 1½ miles—freight from Ione City, 45 miles—Pop. 7—Tel. at Volcano, 20 miles.

Ham A. C. & Bro.....Teamsters & Farmers V E

HANFORD, Tulare.

Station on Goshen Division Central Pacific & Southern Pacific R.R.—Pop. 23—Tel.—Wells, Fargo & Co. Ex.—‡ Visalia.

Baker J. T.....Drugs U D
Benedict J. N.....Livery & Stable D
Crowell A. B.....Peddler W E
Phillips & Weinschend..Gen'l Store 81
Schoenfield E.....Gen'l Mdse 81
Simon, Jacobs & Co.....Gen'l Store
(See Merced.)
Spencer W. H.....Blacksmith E

HAPPY CAMP, Del Norte.

Freight and stage from Crescent City, 85 miles—Pop. 500—Wells, Fargo & Co. Ex. Yreka—Tel. and ‡ Fort Jones, 54 miles.

Camp J. & Co.....Gen'l Store Q C
Cuddihy M.....Hotel V D
Demmick George.....Gen'l Store V D
Doolittle A.....Butcher W E
Evans ——.....Gen'l Store 81
Fritts T. A.....Saw Mill 81
Gasquit H.....Gen'l Store S C
Hams T.....Shoemaker Z E
Nelson John.....Blacksmith F

HARBIN'S HOT SPRINGS, Lake.

Freight and stage from Calistoga, 20 miles—Pop. 12—Tel. and Wells, Fargo & Co. Ex. at Middleton, 6 miles.

Williams Richard.....Hotel Q C

HARRISBURG, Alameda.

Station on Southern Pacific R.R.—Tel. at Niles, 8 miles—Wells, Fargo & Co. Ex.

Peacock George W.....Hotel 81

HAVILAH, Kern.

Freight and stage from Caliente, 28 miles — Wells, Fargo & Co. Ex.

Bahton Henry	Hotel	Z	E
Blumenberg Israel R			81
Cohn E	Gen'l Store	U	D
Downey P	Gen'l Store	V	D
Hammer C	Livery		81
Hauser George	Butcher	X	D
Murphy J. J	Gen'l Store	S	C

(& Kernville, Bakersfield & Tehicipa.)

HAWKINSVILLE, Siskiyou.

P. O., freight, Tel. and Wells, Fargo & Co. Ex. at Yreka, 2 miles.

Bocard & Co	Blksmh&Agr'l Impl'ts	S	C
Riley Frank	Gen'l Store		81

HAWK'S CORNER, San Joaquin

Wells, Fargo & Co. Ex. at Woodbridge.

Bovard & Hutchings	Gen'l Store		81
Misener & Hickey	Grocers, &c	W	E
Richardson W	Saloon		F

HAY FORK, Trinity.

Freight and Wells, Fargo & Co. Ex. at Weaverville, 28 miles.

Baylis A. D	Gen'l Store	W	E
Carter J. W	Hotel & Blksth	W	E
Gass A. B	Physician		F
Kellogg J. L	Hotel	W	D
Large B. F	Blacksmith	Z	E
Stafford A. J	Gen'l Store	W	D

HAYWARDS, Alameda.

Station on Central Pacific R.R.—Pop. 816 —Tel.—Wells, Fargo & Co. Ex.

Allen W. W	Stationery, &c	Z	E
Anspacher Bros	Gen'l Store		
	(See Livermore.)		
Audit J	Tinner		E
Boken & Hermann	Brewers	U	C
Brown E. D	Ranch	U	D
Brown William	Blacksmith	W	E
Brown & Long	Gen'l Mdse		E
Bulber J	Tailor	X	E
Carpenter G. P	Baker	X	E
Collins Asa	Gen'l Store		81
Cooper Dr. J. G	Physician & Drugs		81
Culp D. & Son	Gen'l Mdse	T	C
Czarmski F	Tailor		81
Drewry George	Painter	V	E
Edmonson T. J	Warehouse		
	(See San Francisco.)		
Goodall George A	Harness Mkr	U	D
Haas B	Jeweler	Y	E
Hanson L. P	Bootmaker	Y	E
Hayward William	Stable & Hotel	T	C
Hinckley Mrs. R	Millinery	Z	E
Jessup W. H			F
Landers Henry	Wines & Liqs	X	E
Larabee & Co	Carpenters		F
Linekin & Allen	Tinware	X	E
Mack H. H	Stoves & Tin		81
May A	Butcher	U	D
Newdeck & Strobel	Butchers	U	D
Nieman ——	Saloon		E
Nisson J. K	Store & Saloon	V	E
Oaks A. G	Hotel		81
Palmtag L	Brewer	V	D
Pann J	Baker & Rest't	X	E

Pimental Joseph	Barber	X	E
Puff Charles	Undertaker		81
Rivers J. L.	Blacksmith		78
Russell Joel	Real Estate	T	C
Smally & Stratton	Stable	T	C
Smith N.	Saloon	X	E
Spoerer Charles	Hotel	U	E
Ury S.	Butcher		64
White Mrs. J.	Millinery	X	E
Winters Charles	Harness Mkr		64
Zambreski P.	Boots & Shoes	Y	D

HAZEL CREEK, Shasta.

Freight and Wells, Fargo & Co. Ex. at Redding.

Southern Simon	Gen'l Store		81

HEALDSBURG, Sonoma.

Station on San Francisco & Northern Pacific R.R.—Pop. 2,534—Tel.—✱—Wells, Fargo & Co. Ex.

Bailhache ———	Gas Works		D
Bank of Healdsburg J. N. Bailhache, Pres., C. E. Hutten, Cash (Auth. cap. $100m, paid in $10m.)			
Barlow L. B.	Saloon	W	D
Bloom & Cohn	Gen'l Store	R	C
Bostwick N. W.	Hardware		71
Bowman & Bostwick	Plumbers		F
Clack John	Hotel	U	D
Coates F.		Y	E
Cohen I. L.	Furniture	U	D
Collins J. W.	Gen'l Store	Y	E
Cummings J. J.	Grocer	U	D
Edgington J. W.	Livery	X	E
Fenno James E.	Watchmaker		F
Forester Mrs. A.	Millinery	Z	E
Forseman J.	Physician		F
Fried H.	Saloon	Z	E
Fuller H. S.	Hotel		F
Gering & Miller	Butchers	W	D
Gilbride R.	Hotel	W	D
Gilmor & Luedke	Watchmakers	W	D
Goddard & Co.	Lumber	X	E
Goldstein H.	Dry Goods		D
Grangers Business Ass'n (Auth. cap. $50m, paid up $35m.)	G. Store		C
Grater John F.	Hotel	T	C
Green J. W.	Blacksmith	Z	E
Greist & Young	Undtkrs & Carptr's	X	E
Gum & Zane	Saloon	U	D
Gunn J. H.	Gen'l Store	X	E
Hassett J.	Butcher	T	C
Hofgaard Charles	Tinner	Y	E
Jacobs E.	Tailor		F
Jenkins & Terry	Carpenters	X	E
Jordan & Well	Publishers		E
King Jessie	Livery	Z	E
Kreutz F. B.	Tanner	U	D
Lambert & Adamson	Blacksmiths		E
Lannan & Dempsey	Grocers	W	D
Lawrence & Holmes	Harness	X	E
Livey C. R.	Gunsmith	W	D
McGuire Mrs.	Varieties	Z	E
McRossie & Williamson	Blksths		46
Marshall John	Blacksmith	W	D
Meyer F. I.	Blksth & Wag. Mkr	W	D
Meyers Samuel	Gen'l Store		81
Miser & Hall	Contractors	W	D
Monmonier William B.	Painter	Y	E
Morgan Charles	Saloon		E
Morrill B. D.	Wagon Mkr	X	E
Mulgrew Bros. & Kraft	Printers & Publishers		F
Muller Charles	Brewer & Saloon	V	E

Mulligan & Bro	Hardware	T	C
Piper J. J	Drugs	Y	E
Powell Ransom	Gas Works	S	C
Reed T. K	Physician	T	D
Riley & Fox	Drugs	W	D
Risdon & Tucker	Hill		81
Robinson & Love	Gro. & News Depot	X	E
Rosenberg W	Dry Goods & Clo	U	D
Ruffner ——	Bazaar	W	D
Rupe S. H	Physician	V	D
Ryan P	Boot & Shoe Mkr	W	D
Sargent Henry	Boots & Shoes	W	D
Schwab J	Shoemaker	Z	E
Shively D. C	Dry Goods, &c	X	E
Smith William	Saloon	Y	E
Sterling P. W	Marble	W	D
Stinsey David	Barber	V	D
Tucker J. S	Varieties	X	E
Turner & Son	Gro. & Bakers	U	D
United Vineyard Property Co. (Auth. cap. $100m, sub. $25m, paid in $1m.)			
Wentzell J	Barber	Z	E
White & McGrath	Grocers, &c	W	D
Wieberts G. J	Grocer	W	D
Winans B. T. C	Grocer	X	E
Winter D	Shoemaker	Z	E
Wright & Brown	Drugs	U	D
York Bros	Blacksmiths	W	E

HENLEYVILLE, Tehama.

Wells, Fargo & Co. Ex. at Tehama.

Dawson E. J	Blacksmith	Y	E
Jones M. A	Hotel		F
Proctor J. H	Gen'l Store		46

HERMITAGE, Mendocino.

Freight, stage, Tel. and Wells, Fargo & Co. Ex. at Cloverdale.

Garrison J	Dairy	V	D
Gould J. S	Blacksmith & Ranch	W	D
Kelly & Bro	Ranch	V	D
Ledford W. R	Ranch	V	D
McDonald A. C	Hotel	V	D
Ward J	Ranch	W	D

HICKSVILLE, Sacramento.

Wells, Fargo & Co. Ex. at Elk Grove.

Alexander B	Gen'l Store	X	E
Emple J. M	Blacksmith	Z	E
Packard C. O	Saloon		F

HIGHLAND SPRINGS, Lake.

Freight and daily stage from Cloverdale, 20 miles—Wells, Fargo & Co. Ex. at Kelseyville.

Smith & Clough	Hotel	V	D

HILL'S FERRY, Stanislaus.

On San Joaquin River—River steamers—Wells, Fargo & Co. Ex.

Aller J. P	Hotel		81
Barnes A. J	Saloon	Z	E
Blackwell & Harris	Livery	V	D
Gardner P. F	Saloon		F
Green J. C	Tinware, &c	X	E
Kahn Bros	Gen'l Store	R	G
Manning P	Saloon	X	E
Newman Simon (& Sol Wagenheim & Co., San Francisco.)	Gen'l Store	R	G

Newsom J. M.	Grocer	V	D
Rowenson & Peterson	Restaurant	X	E
Wilson & Reed	Liquors	T	C

HITE COVE, Mariposa.

Freight and stage from Merced, 55 miles —Pop. 25—Tel. at Merced—Wells, Fargo & Co. Ex. at Mariposa, 22 miles.

Hite J. R. & Co.	Gen'l Store & Mine	J	A

HOLLISTER, San Benito.

*County seat—station on Southern Pacific R.R. — Pop. 2,500 — Tel. — * — Wells, Fargo & Co. Ex.*

Anderson J. G.	Tin & Stoves (& Oakland.)		98
Baldwin & Griffith	Gen'l Store	S	C
Bank of Hollister	J. J. Bowen, Cash (Auth. cap. $300m., paid up $102,150.)		
Barker E. A.	Drugs, &c	X	E
Bingham William	Painter	Y	E
Black J. M.	Furniture	U	D
Boice J.	Restaurant, Fruits, &c		71
Boyd A. P.	Lumber	U	D
Boyle D. A.	Restaurant		81
Brenson D.	Shoemaker	V	E
Breslauer B.	Fruit, &c	X	E
Brown J. M.	Gen'l Store & Mill		81
Brown J. S.	Grain, &c	U	D
Burnett ——	Blacksmith		F
Burnett & Eaton	Blacksmiths		56
Campbell E. H.	Butcher	Z	E
Coleman R.	Boots & Shoes	X	E
Courtney William	Varieties	X	E
Cummings & Fairchild	Fruits, &c	Y	E
Degner William	Painter	W	D
Doolittle F.	Grocer		49
Earle F. M.	Gen'l Store	Y	E
Eastman & McClure	Saloon	V	D
Eaton ——	Blacksmith		F
Emerson Mrs. D.	Millinery		49
Falkingburg Henry	Harness		76
Farish & Chappell	Gen'l Store	T	C
Farmers' Union	Gen'l Store		49
Goldfish J.	Gen'l Store	U	E
Hamilton J. G.	Harness	W	D
Harris M.	Dry Goods & Clothing		81
Harrison E.	Livery & Saloon		49
Hodges James I.	Livery	W	E
Hublers James	Blacksmith		49
Latture & McCoy	Livery	W	D
McGonigle ——	'Enterprise'	W	E
McMahon Thomas	Gen'l Store		81
Mears James	Varieties		67
Montague P.	Restaurant	Z	E
Nye Jacob	Jeweler	V	D
O'Donnell T.	Saloon	W	E
Palmtag William	Saloon	V	D
Perry & Harrison	Livery & Saloon		49
Rector Bros.	Hotel	V	D
Robinson J. W.	Blacksmith		49
Rosenberg Bros.	Gen'l Store (& Nevada City.)	T	C
Rosiger C.	Wagon Mkr		49
Shackelford R. M.	Water Works		E
Shaw J. B.	Tailor		81
Shaw Bros.	'Advance'		49
Sherman I. J.	Blacksmith	Y	E
Sherer Louis	Harness	Y	E
Snibley Henry	Stoves & Tin		81
Snyder, McConnell & Co.	Hardware		D
Sowle Joseph	Saloon		49
Swain & Mary	Lumber		49
Varcoe H.	Brewer		81
Wahlberg L. B.	Blacksmith	U	D
Wells Mrs. S. F.	Millinery	Z	E

Wells S. F.	Blacksmith	Z	E
Wentworth C. W.	Baker		81
Wers Anton	Boots & Shoes	V	D
Yost Thomas	Stationer, &c	V	D

HONCUT, Yuba.

Station on California Northern R.R.—Wells, Fargo & Co. Ex. at Marysville, 16 miles.

Bergen John	Blacksmith	V	D
Boyden James	Trader	T	C
Eldred H. A. & Bro	Gen'l Store	T	C
Gill Patrick	Trader	Y	E
Moore John	Hotel		F
Rees James	Hotel & Saloon	V	D
Shattuck F. F.	Gen'l Store		E
Walker John	Gen'l Store		81

HOOKTON, Humboldt.

P. O., Table Bluff—Tel.—Wells, Fargo & Co. Ex. at Eureka, 12 miles.

Holt J. W.	Gen'l Store	T	C

HOOPA VALLEY, Humboldt.

Wells, Fargo & Co. Ex. at Arcata.

Bair Thomas	Merchant	V	D
Beaver & Theis	Hotel	Y	E
Boyce W. J. & Co.	Miners	V	D

HOOPERVILLE, Siskiyou.

P. O., Fort Jones.

Weeks S.	Gen'l Store	V	D

HOPETON, Merced

Freight and semi-weekly stage from Turlock and Snellings—Pop. 125—Tel. at Turlock—Wells, Fargo & Co. Ex. at Snellings—† Merced, 16 miles.

Anonili Saloon	Saloon		E
Buckley H. F.	Gen'l Store & Stock Dlr		81
Buckley Irvin J.	Sheep		76
Eagleston Mrs. T.	Hotel	U	D
Grade William A.	Gen'l Store	S	C
Hennessy Patrick	Blacksmith		49
Kenney P.	Blacksmith		F
Pamphile & Nouilt	Saloon		64

HOPLAND, Mendocino.

Freight and stage from Cloverdale, 14 miles—Pop. 150—Tel. at Cloverdale—Wells, Fargo & Co. Ex. at Sanel—† Ukiah, 14 miles.

Gale L. L.	Saloon	W	E
Howell O.	Hotel		64
Knox J.	Farmer & Stock Raiser		81
Meyers S. C.	Blacksmith		
Myers & Bro.	Saloon		49
Parr & Harpe	Blacksmiths		64
Peters G. M.	Shoemaker		
Salyen F.	Saloon & Butcher		64
Thatcher W. W.	Gen'l Store	T	C

HORNITOS, Mariposa.

Freight and stage from Merced, 22 miles—Tel. at Merced—Wells, Fargo & Co. Ex.

Adams William	Blacksmith	W	D
Almeras F.	Blacksmith	Y	E
Arthur W.	Saloon	Z	E
Barcrof B. W.	Saloon	Y	E

Campodonico A	Gen'l Store		81
Cavagnaro Carlo	Gen'l Store	U	D
Gazliardo & Co	Gen'l Store	U	D
Ke her Mrs	Dry Goods	W	E
Lessman Henry	Brewer	W	D
McDougall D	Hotel	W	D
Merck Charles	Baker & Saloon	X	D
Olcese A	Gen'l Store	S	C
Quartzburg Cash Store	Gro. &c	Y	D
Reeb George	Butcher	X	D
Semorile G. B	Grocer		49
Trescott E. H	Physician		F
Turner George	Wagon Mkr	Y	E
Turner W	Livery		F
Weber J. H	Shoemaker	Z	E

HORSESHOE BAR, Placer.

P. O., Michigan Bluff.

Barrett E	Gen'l Store	V	D

HORSETOWN, Shasta.

Freight and stage from Redding—Wells, Fargo & Co. Ex. at Shasta, 8 miles.

Gateman Dr	Drugs	W	D
Gleeson Miss Mary	Millinery	[illegible]	[illegible]
Rogers George B	Saw Mill		[illegible]
Wendel Elijah	Fruits, &c		[illegible]

HOT SPRINGS, Kern.

P. O., Kernville.

Coover J. W	Hotel	X	E
Lightner D. S	Hotel		F

HOT SPRINGS, SanLuis Obispo

(See Paso Robles.)

HOT SPRINGS, Modoc

Ballard J. L	Gen'l Store	W	E

HOWARD STATION, Sonoma.

Noble J. W	Hotel

HOWLAND FLAT, Sierra.

Freight and stage from Oroville, 55 miles —Wells, Fargo & Co. Ex.

Barrett I. S	Shoemaker	X	E
Bauer M	Brewer		E
Brindle Henry	Saloon	Z	E
Brown W. A	Shoemaker	Z	E
Cosker Mrs	Hotel	Z	E
Donnaker J	Shoemaker		F
Gray A. R	Livery		60
Kelly I	Shoemaker	Z	E
McFarland T. A	Gen'l Store		D
Meeker & Co	Blacksmiths	Z	E
Small & Chittenden	Gen'l Store		66
Stout Henry C	Hardware	U	D
Wendleman J	Carpenter		F
White & Co	Saloon	Y	E

HUENEME, Ventura.

On sea coast—steamers from San Francisco —tri-weekly stages from San Buenaventura, 12 miles—Pop. 200—Tel.—Wells, Fargo & Co. Ex. and ‡ San Buenaventura.

Bard T. R	Capitalist	R	C
Hueneme Wharf & Lighter Co			C
Livingstone R. G	Gen'l Store	V	E
McCoy B. D	Hotel	X	E
Salsbury A. J. & Co	Lumber	R	C
Wolf & Levy	Gen'l Store		81

HUMBUG, Plumas.

(See Longville.)

HUMBUG CREEK, Siskiyou.

P. O., Yreka.

Riggenberg John	Gen'l Store	X	E

HUMBUG FLAT, Placer.

(See Ophirville.)

HYDESVILLE, Humboldt.

Freight and stage from Eureka, 25 miles —Tel.—Wells, Fargo & Co. Ex. at Eureka.

Beckwith L. C	Saloon	U	D
Breckenbridge & Coyle	Stoves&Tin	V	D
Compton T. J	Harness	Z	E
Gibson D. & Co	Gen'l Store	T	D
Gilligan Lloyd	Hotel	W	E
Lockwood W. F	Blacksmith		49
Newman & Walker	Feed Stable	V	D
Olmstead & Co	Butchers		E
Patrick N	Grain & Saw Mill		E
Porter Robert	Gen'l Store	S	C
Smith Elias O	Boot & Shoe Mkr		E
Sweasey T. W	Livery, &c	U	D
Sweet Simon	Dry Goods	U	D
Webster W. J	Saloon	V	D

IGO, Shasta.

Wells, Fargo & Co. Ex. at Shasta, 9 miles.

Dunham & Leiter	Gen'l Store		81
Leiter & Dunham	Gen'l Store		D
Petty J. A	Blacksmith		F
Voss & Gruttner	Gen'l Store		
Widenbach F	Saloon		F
Willard George K	Gen'l Store	U	D

IMUSDALE, Monterey.

Gould George S	Gro. & Dry Goods		E

INDEPENDENCE, Inyo.

Freight and stage from Mojave, 165 miles—Wells, Fargo & Co. Ex.

Bell & Bro	Flour Mill	[illegible]	D
Blair J. D	Drugs	Z	E
Broder J	Butcher	S	C
Brown B. L	Livery	W	[illegible]
Chalfant & Childs	Independent	X	[illegible]
Connelly T. F. A	Saloon	V	[illegible]
Dengan C	Shoemaker		[illegible]
Fernbach J	Brewer	U	[illegible]
Harris Joseph	Saloon		[illegible]
Harris & Rhines	Gen'l Store	P	[illegible]
Levy H	Restaurant	X	[illegible]
Mahr Bros	Saloon	[illegible]	[illegible]
May Thomas	Saloon	X	[illegible]
Row[illegible] J. P	Gen'l Store	X	[illegible]
Rothschild & Co	Gen'l Store	[illegible]	[illegible]
Thomp[illegible] V. [illegible]	Hotel	V	[illegible]
Walz G	Shoemaker		[illegible]
Wood L	Gen'l Store	V	[illegible]

INDIAN CREEK, Douglas City P. O., Trinity.

P. O., Douglas City. Freight from Weaverville, 9 miles.

Captell & Gaynney	Gen'l Store	X	E
Stanfield J. B	Blacksmith	Y	[illegible]

INDIAN GULCH, Mariposa.

Wells, Fargo & Co. Ex. at Hornitos.

Chichizola A	Gen'l Store (& Jackson.)	T	C
Merino Carlos	Blacksmith	Z	E
Ohm John	Saloon		F
Semorile G. B	Grocer	Y	E
Solari N	Gen'l Store		F
Souza A	Saloon	Z	E

INDIAN HILL, Sierra.

Freight and Wells, Fargo & Co. Ex. at Camptonville.

Gassner John	Varieties	E

INDIANA RANCH, Yuba.

(See French Town.)

INDIAN SPRINGS, Nevada.

P. O. and Wells, Fargo & Co. Ex. at Rough and Ready.

Hall & Patch	Flour Mill	X	E
Hall & Proctor	Butchers	Y	E
Hardengrave John	Hotel & Blksth	W	E
Hatch M. P	Gen'l Store & Hotel	U	C
Hathway J	Saloon	Y	E
Kingsbury H. M	Blacksmith	Y	E
McBeath & Compton	Gen'l Store	Y	E
Rosenburger Jacob	Gen'l Store	Y	E
Stevens William	Blacksmith	Y	E

INDIAN VALLEY, Plumas.

Wells, Fargo & Co. Ex. at Oroville.

Carter J. S	Gen'l Store	X	E
Goodman ——	Gen'l Store	Y	E
Harris & Son	Gen'l Store		81
Loundee ——	Saloon	W	D
McIntyre Duncan	Confectioner	X	E

INSKIP, Butte.

Wells, Fargo & Co. Ex. at Oroville, 42 miles.

Stoakes John	Hotel	F

IONE CITY, Amador.

Terminus of Ione R.R. from Galt—Tel.—✱—Wells, Fargo & Co. Ex.

Bagley James	Boots & Shoes		F
Bailey & Waddell	Hotel		49
Bass Robert	Blacksmith	V	D
Bisbee R. T	Saloon		F
Brusie L	Drugs	V	D
Cotton J. C	Hotel & Saloon		60
Cumming James	Miller	W	E
Dosh Charles	Gen'l Store	T	D
Draper N	Wagon Mkr	Z	E
Draper & Jamison	Blksths & Wag. Mkrs		58
Ferrier J. P	Saloon	Y	E
Ford H. D	Jeweler	Z	E
Fox William H	Tin & H'dw'e		81
French F. M	Jeweler		46
Guler Anton	Saloon	Y	E
Hause Mrs. Fred'k	Rest'r & Saloon		49
Hall E. C	Dentist		F
Hall F. C. & Co	Flour Mill	T	D
Haly W. D	Printer		64
Hyman J	Varieties	X	E

Isaacs B. & Bro	Gen'l Store	S	C
Jamison J. C	Blacksmith	Z	E
Kenedy P	Saloon	X	E
Kidd Stephen	Farmer	V	D
Kingsleyson Mrs. M. R	Hotel		F
Leys Charles	Printing Office		46
McCauly James	Hotel		81
Marchant John	Butcher		81
Newman George & Bro	Gen'l Store	T	C
Parker James B	Shoemaker		49
Raab C. & Co	Brewers		59
Rabb C	Brewer		F
Randall C. H	Printer		46
Rawlings M. V. B	Saloon	Y	E
Rodgers John	Saloon		46
Schudeman John	Shoemaker	Z	E
Sequin F. & Co	Barbers & Varieties		46
Sherwood W. C	Painter		F
Stewart D	Gen'l Mdse	T	D
Smith F. P	Restaurant & Saloon		F
Strong C. B	Undertaker		F
Surface J. W. & J. P	Livery		D
Sutherland William	Live Stock	S	C
Williams C. F	Saddler	X	E
Withington G	Farmer	W	D
Woolery H. J	Saloon	Y	E
Woolsey George	Gen'l Store	T	C

IOWA HILL, Placer.

Freight and daily stage from Colfax, 8 miles—Tel.—Wells, Fargo & Co. Ex.

Brown J. F	Gen'l Store	V	D
Carder J. B	Saloon	X	E
Hawkins George	Clothing	V	D
Hyman S	Gen'l Store	V	D
Isirman Mrs	Hotel		81
Jones George	Hotel	X	E
Kilgo William	Blacksmith	X	E
Kline C	Saloon		F
Macey C. F	Drugs	V	D
Myers W. H	Boots & Shoes	U	D
Myrick J. W	Water Power		F
Osick J	Butcher	W	D
Parker Samuel E.	Gen'l Store	V	D
Silva Antonio	Saloon		F
Smiley John	Gen'l Store	U	D
Smith John	Brewery & Saloon	W	E
Solomon L	Gen'l Store		
Spencer E. G. & O. J	Saw Mill	U	D
Stone A. J	Gen'l Store		E
Young John	Hotel	Y	E

ISLETON, Sacramento.

On Sacramento River—Tri-weekly winter and daily summer steamers from San Francisco—Daily steamers from Sacramento—Pop. 209—Tel. and Wells, Fargo & Co. Ex. at Rio Vista.

Brown B. B	Saloon (& Rio Vista.)	Z	E
Craner S	Gen'l Store (See Rio Vista.)		
Frazer & Armstrong	Butchers (& George Frazer, Rio Vista.)	T	C
Gardiner Philip H	Gen'l Store		81
Vance H	Blacksmith		E

IVANPAN, San Bernardino.

Wells, Fargo & Co. Ex. at San Bernardino.

Ivanpan Mill & Mfg Co	(See San Bernardino.)		
Sherwood John	Gen'l Store	X	E

JACINTO, Colusa.

On Sacramento River—Steamers from San Francisco—Freight and stage from Chico, 15 miles—Tel. and Wells, Fargo & Co. Ex. at Chico.

Galland, Aronson & Co.	Gen'l Store	J	A
Glenn H. J.	Ranch	J	A
King F.	Hot	X	E

JACINTO, San Diego.

Bartholomew & Co.	Gen'l Store		E
Beerman A.	Gen'l Mdse		E

JACKSON, Amador.

County seat—Freight and daily stage from Ione City, 12 miles, also stage from Latrobe, 24 miles—Pop. 1,825—Tel.—★—Wells, Fargo & Co. Ex.

Arata A.	Saloon		F
Bourman Charles	Physician		F
Bright S. W.	Butcher	V	D
Butterfield J. A.	Lumber		81
Calvin R.	Varieties		F
Campi Santi	Grocer	Y	E
Carreau A.	Blacksmith	Y	E
Chichizola A.	Gen'l Store (& Amador City.)	T	C
David P.	Baker	Y	E
Dwyer Patrick	Hotel		64
Evans & Askey	Hotel	V	E
Folger Bros.	Saloon	X	E
Freeman E. G.	Harness, &c	X	E
Ginochio E. & Co.	Gen'l Store	T	C
Goldner H.	Toys, &c		F
Harris S.	Boots & Shoes	X	E
Hoffman F.	Livery, &c	U	D
Kay Wallace	Photographer	Y	E
Koch Albert	Varieties	X	E
Love T.	Saloon	Y	E
Lusins John	Saloon	Z	E
Masra A.	Gen'l Store	U	D
Meek C. M.	Gen'l Store	X	E
Meldoon E.	Saloon & Bootmaker	W	D
Newman L. & Co.	Gen'l Store	V	D
Palmer Richard	Livery	W	E
Penry William	Publisher	X	E
Rocca F.	Gen'l Store & Saloon	W	E
Ryan M.	Saloon	Z	E
Samuels J.	Dry Goods	U	D
Sanguinetti B.	Grocers		81
Sharp William	Physician	Z	E
Spagnoli D. B.	Drugs	X	E
Steckler C.	Gen'l Store		81
Tellier L.	Saloon	X	E
Treneb & Billiard	Hotel & Saloon		F
Weller & Griesback	Stoves & Tin		81
White George	Grocer	X	E
White J. C.	Saloon	X	E
Wittman A.	Shoemaker		F

JACKSON GATE, Amador.

(See Jackson.)

JAMESTOWN, Tuolumne.

Freight and stage from Milton, 31 miles—Tel. and Wells, Fargo & Co. Ex. at Sonora.

Bishop N.	Grocer	X	E
Butterfield B. F.	Gen'l Store	T	C
Cohn A.	Dry Goods		81
Eberhardt William	Grocer	W	D
Frisbee E. C.	Gen'l Store	V	D
Jonas O. F.	Saloon, &c	Z	E
Leland G. A.	Baker	U	D

Meyer Fred	Saloon & Restaurant		F
Periera J.	Livery, &c		81
Perkins J. L.	Gen'l Store	X	E
Preston A. B.	Butcher	U	E
Quinot F.	Fruit	Z	E
Raspi Charles	Gen'l Store	U	D
Rivarola ——	Gen'l Store	V	D
Rocca John	Gen'l Store	X	E
Waterhouse W. H.	Blacksmith	X	D
Witney John	Gen'l Store & Hotel	X	E

JAMISON CITY, Plumas

P. O. at Mohawk Valley.

Amendson B.	Hotel	Y	F
Banks J. F.	Hotel & Saloon		F
Clark Samuel	Hotel & Saloon	Z	E
Judson William	Saloon	Y	E
Tord William	Gen'l Store		D

JANESVILLE, Lassen.

Freight and stage from Reno, Nev., 80 miles—Tel. at Susanville, 12 miles—Wells, Fargo & Co. Ex. at Reno.

Baley Jacob	Hotel	Y	E
Breed L. N.	Gen. Store	T	C
Diefendorf Dr.	Physician		F
Lassen Co. Land & Flume Co.			D
Otto A.	Blacksmith	W	E
Santer Milton	Nursery	W	D

JENNY LIND, Calaveras.

Freight and daily stage from Milton, 5 miles—Pop. 256.

Meyer J. T.		V	D
Orengo & Bro.	Gen'l Store	T	C
Realey J.	Blacksmith		F
Tyler J. W.		Z	E
Ugo C.	Gen'l Store	T	C

JESUS MARIE (Mokelumne Hill P. O.), Calaveras.

Gayou J.	Gen'l Store	V	D
Geneco F.	Gen'l Store	W	D
Gregoire J.	Vineyard	Y	E
Jacob E.	Butcher	Z	E
Ratto G. B.	Vineyard	X	E

JOHNSVILLE, Plumas.

Martinetti & Tartini	Gen'l Store (See Sierra City.)		

JOLON, Monterey.

Freight and stage from Solidad, 42 miles—Wells, Fargo & Co. Ex. at San Antonio.

Dutton George & Co.	Gen'l Store		E
Laguna Antonio		Y	E
Murray W. J.	Wagon Mkr	Z	E
Vischer & McGregor	Saloon	Y	E

JOSEPHINE, San Luis Obispo.

Wells, Fargo & Co. Ex. at Moro.

Humphrey W. S.	Gen'l Store		F

JULIEN CITY, San Diego.

Freight and daily stage from San Diego, 60 miles—Pop. 52.

Bailey D. D.	Livery & Blacksmith	V	D
Clough Mrs. C.	Hotel		81
Dean G. W.	Butcher		49
Duffy James	Saloon		81
Harrington M.	Saloon		90

Hopkins J. M.	Grocer		81
Kennedy James	Saloon		49
Levi I.	Gen'l Store		81
McCurdy J. S.	Shoemaker		49
Mason J. B.	Hotel		F
Redman L. B.	Gen'l Store		
Reed Robert	Gen'l Store		60
Wensell Charles	Shoemaker		49

JUNCTION CITY, Trinity.

Wells, Fargo & Co. Ex. at Weaverville.

Day & Todd	Hotel		E
Given C. W	Butcher	V	E
Osthoff H.	Gen'l Store & Blksth		73
Verstegen Peter	Saloon	X	E
Whitmore & Reed	Gen'l Store		L

KANAWHA, Colusa.

Freight, Tel. and Wells, Fargo & Co. Ex. at Princeton.

Anderson John	Gen'l Store		64
Beasley J. L.	Hotel		F
Bishop S. M. & Co	Gen'l Store		49
Clark Bros	Farmers		81
Terren Frank	Wagon Mkr		E
Tompkins C. A.	Farmer		

KELLOGG, Sonoma.

Freight, stage, Tel. and Wells, Fargo & Co. Ex. at Calistoga, 6 miles.

Lewis John M	Saloon		F
Piper G. C	Livery	Y	E
Sensibaugh George	Blacksmith	X	E
Van Name C. T	Hotel		73

KELLY CREEK, Eldorado.

P. O., Green Valley.

Herriah William	Grocer	X	E

KELSEY, Eldorado.

Freight and stage from Auburn, 28 miles—Tel. and Wells, Fargo & Co. Ex. at Placerville, 7 miles.

Allen Thomas	Saloon		F
Borneman L	Saloon		F
Burke William	Grocer	X	E
Coburn S. D.	Ranch	W	D
Hale W. J	Ranch	W	D
Knoesel Louis	Blacksmith		F
Long Thomas	Ranch	W	D
Poor John	Grocer	W	D

KELSEYVILLE, Lake.

Freight and daily stage from Cloverdale, 25 miles—also tri-weekly stage from Calistoga, 40 miles—Pop. 400—Tel.—Wells, Fargo & Co. Ex.—‡ Lakeport.

Bole E. B	Nursery	X	F
Bole J. H.	Stable		49
Boone J. T	Drug & Physician	U	D
Brown J. P	Carpenter	W	E
Burtnett Peter	Miller	V	D
Cox J. L.	Livery		F
Gard I. N	Painter		E
Hayter Bros	Blacksmiths		49
Howe Ira	Hotel	W	F
Martin, Sheehy & Co	Saw Mill		49
Mendenhall Mrs. S	Gen'l Store		D
Moore G	Butcher		49
Nobles S. B	Blacksmith		F
Ormiston T	Machine Shop		49
Rice & Co	Lumber	U	D
Sagely T	Painter		F

Slocum A. A. & Son	Gen'l Store	U	D
Thompson & Jamison	Fancy Goods		49
Young W. G	Gen'l Store		D

KENTUCKY RANCH, Butte.

Freight from Oroville.

Flood R	Gen'l Store		49

KERN ISLAND, Kern.

(See Bakerfield.)

KERNVILLE, Kern.

Freight and daily stage from Caliente, 40 miles—Wells, Fargo & Co. Ex.

Bellis James	Gen'l Mdse	V	D
Brady Peter	Blacksmith	X	E
Brown A	Gen'l Store	U	D
Collins & Hilton	Blacksmiths		81
Cook William	Brewer		D
Downey P	Grocer	W	E
De Witt John	Saloon	Y	E
George W. H	Physician	Z	E
Hoover M	Physician	X	E
Jennison J. E	Hotel	67	68
Levy & Bro	Gen'l Mdse		E
McEwen George	Saloon		E
Menzel William	Butcher		
Michels J. & Co	Gen'l Store	U	D
Mitchell Thomas	Blacksmith	Y	E
Murphy J. J	Gen'l Store	S	C
(& Havilah, Tehichipa & Bakersfield.)			
Peterson & Nelson	Hotel	U	D
Plummer E. J	Varieties		
Roach ——	Brewer	X	E
Scodie William	Gen'l Mdse		E
Sleckton Henry	Hotel		64
Tibbets R	Hotel	Z	E

KIBESILLAH, Mendocino.

Miller W R	Tinware, &c		64
Whipple H. E. & Son	Gen'l Store	V	D

KINGSBURG, Fresno.

Tel.—Wells, Fargo & Co. Ex.—‡ Fresno.

Aaron Simon	Gen'l Store		67
Allender W. F	Blacksmith		E
Barlow J. M	Saloon		E
Davis S	Gen'l Store		81
Draper E. J. & Son	Hotel	X	E
Einstein & Co	Gen'l Store		64
Endicott Charles	Blacksmith		E
Johnson John	Boot Mkr		F
Levy J. & Bro	Gen'l Store		81
(See also San Francisco.)			
Marshall J. E	Windmills	Y	E
Mayfield ——	Harness		64
Von Ghlen F	Hotel		64
Williams G. W	Physician		70

KING'S RIVER, Fresno.

(See Centreville.)

KINGSTON, Fresno.

‡ Fresno.

Davidson J. A	Physician		70
Furnish G. N	Hotel	W	D
Hanks W. W	Hotel & Saloon		F
Slone Hiram H	Gen'l Store		81
Sutherland John	Livery & Saloon		D

KIRKSVILLE, Sutter.

Green B. M	Gen'l Store	X	E
Wiseman & McDonald	Gen'l Store	W	E
Wooley ——	Blacksmith		F

KNIGHT'S FERRY, Stanislaus

Freight and stage from Oakdale, 12 miles —Wells, Fargo & Co. Ex.

Barnes Mrs	Hotel	X	E
Bolin Jacob	Gen'l Store	U	D
Dalling ——	Brewer & Saloon	V	D
Dingley S	Farmer & Wool Grower	V	D
Ferguson W	Blacksmith	V	D
Foster P. B	Saddler	X	E
Gage A. S	Painter, &c	W	E
Green D. D	Blacksmith	Y	E
Haslacher Jacob	Gen'l Store	V	D
Lowe James H	Physician		70
McAllister S	Butcher	W	E
Parker D	Blacksmith	U	C
Randall & Stuart	Gen'l Store	W	D
Schell A	Real Estate	R	C
Schell & Schell	Vineyard	R	C
Valpy A. M	Gen'l Store	W	E
Vogt C	Shoemaker	Y	E
Voyl L	Livery	W	E
Williams James	Saloon	W	E

KNIGHT'S LANDING, Yolo.

Station on Terminus California Pacific R.R., and on Sacramento River—daily steamers from San Francisco—Tel.—Wells, Fargo & Co. Ex.

Arnold & Schroeth	Flour Mill	U	D
Bailey Samuel	Blacksmith		F
Black John A	Harness	X	E
Broun Hiram	Farmer	U	C
Coleman Thomas E	Confectioner		
Dyer James	Saloon	Y	E
Eastham John	Varieties	X	E
Edson D. W	Confectioner		F
Fryett S. J	Grocer		46
Gwinn W. B	Butcher		E
Kier Henry M	Physician		70
Kness Andrew	Livery	Z	E
McLean A	Hotel		49
Martin I	Gen'l Store	U	D
Mills Alexander	Stoves & Tin	V	D
Mosher Bros	Drugs		46
Plumer John	Wagon Mkr		73
Provost Henry	Restaurant		
Provost Louis	Saloon		51
Reed C. F	Farmer	S	C
Shannon M. P	Shoemaker	Z	E
Smith John C	Lumber	U	D
Smith S. &	Builder	V	D
Smith William	Saloon	X	E
Snowball John W	Grain, &c	S	C
Taylor J. A	Grocer	X	E
Wells & Carn	Blacksmiths	Y	E

KNIGHTSVILLE, Sonoma.

P. O., Calistoga.

Sensibaugh G. A	Blacksmith	U	C

KNOXVILLE, Napa.

Freight and stage from Napa, 50 miles Stage from Calistoga, 20 miles—Pop. 300—Tel. Lower Lake—Wells Fargo & Co. Ex.

California Quicksilver Mining Co			C
Keegan John	Hotel	Y	E
Lindsay John	Carpenter	Z	E
Mulally John	Saloon & Hotel	X	E
Schell Frank	Hotel		49
Schwatka William	Tob. & Cigars	Y	E

LADDSVILLE, Alameda.

(See Livermore.)

LAFAYETTE, Contra Costa.

Wells, Fargo & Co. Ex. at Pacheco.

Brown Warren	Grist Mill	U	C
Shreve Benjamin	Gen'l Store	T	C
Thompson P	Blacksmith, &c	V	D

LA GRANGE, Stanislaus.

Freight, Tel. and tri-weekly stage from Modesto, 32 miles—Pop. 100—Wells, Fargo & Co. Ex.

Basso Mrs. M. M	Hotel		81
Bates Mrs. M. J	Blksth & Wagon Mkr	Y	E
Coakly C	Blacksmith	Z	E
Gillman John	Saloon	Y	E
Hammond Bros	Gen'l Store	V	E
Joaquinn Anton	Boot Mkr	Z	E
Lerch E B	Saloon	Z	E
Montevardo Joseph	Saloon		46
Olcese & Brizzolara	Gen'l Store (See Merced.)		
Peters John	Boot Mkr		F
Prentice J. W	Hotel	X	E
Saunders W. C	Physician		F
Vignos John	Gen'l Store	V	D

LA GULNITA, Inyo.

Scoble James	Gen'l Store	W	D

LA HONDA, San Mateo.

Freight and daily stage in summer from Redwood City, 16 miles.

Bane Joseph	Saloon		F
Douglas W H	Shoemaker		F
Hanson, Ackerson & Co	Lumber (See San Francisco.)		
Lawrence John	Blacksmith		F
Sears & Sears	Gen'l Store		81

LAKE CITY, Modoc.

Freight, stage and Wells, Fargo & Co. Ex. at Redding, 220 miles.

Adams J. P	Saloon		E
Brown William	Hotel	X	E
Bucher John	Lumber		F
Crotty J. W			64
Hays P. W	Gen'l Store		49
King H. A	Grocer		49
Mooers J. E	Gen'l Store (& Burgettville.)		49
Parratt G. A	Blacksmith		49
Wiggin J. M	Carpenter		49
Wimer George	Flour Mill	U	C
Wood John	Wagon Mkr		49

LAKE CITY, Nevada.

P. O., North Columbia—Freight, daily stage, Tel. and Wells, Fargo & Co. Ex. at Nevada City, 12 miles.

Black W. D	Blacksmith	Y	E
Creegan James	Saw Mill		F
Paine P. A	Hotel	Y	E
Pridgeon Reichart	Saw Mill	V	D

LAKE HOUSE, Sacramento.

Duden George E	Blacksmith		F

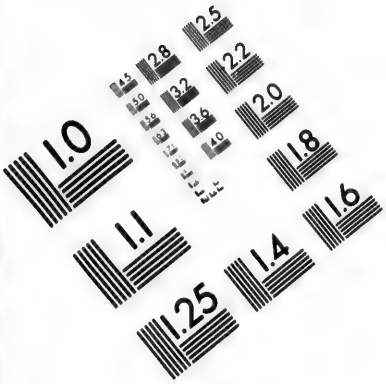

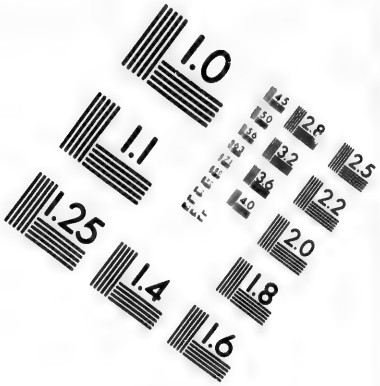

IMAGE EVALUATION
TEST TARGET (MT-3)

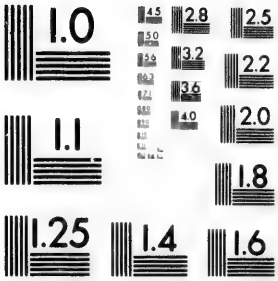

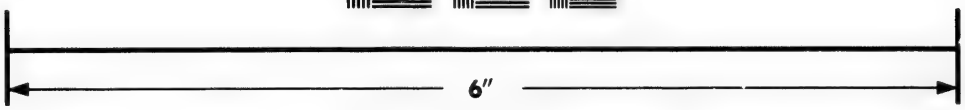

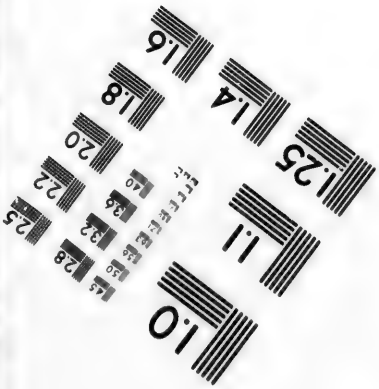

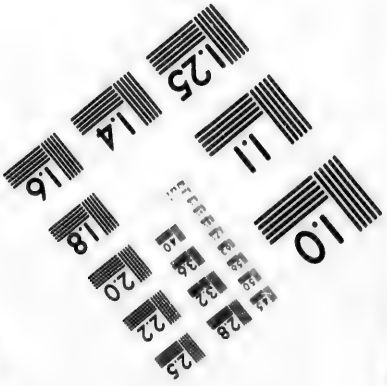

Photographic
Sciences
Corporation

23 WEST MAIN STREET
WEBSTER, N.Y. 14580
(716) 872-4503

LAKEPORT, Lake.

County seat—Freight and daily stage from Cloverdale, 30 miles—also stage from Calistoga, 55 miles—Pop. 750—Tel.—Wells, Fargo & Co. Ex.

Adams J. D	Saloon		F
Bank of Lake Co	A. F. Tate, Pres., Frank D. Tunis, Cash (Paid in cap. $98.901, surp. $9m.)		
Biggi A	Jeweler	Y	E
Boggs H. C	Gro. & Hardware		64
Boyer A			64
Carson J. J	Grocer, &c	W	D
Carson Lindsey	Farmer & Banker	S	C
Charmark Louis	Gen'l Store	U	D
Combs F. A. & Son	Drugs	U	D
Compton J. N	Wagon Mkr		F
Cowan Jonn F. & Co	Saloon	Z	E
Crumpton H. J	Physician		F
Downes J. S	Physician	Y	E
Farmers' Business Ass'n	G'l Store		81
Farmers' Savings Bank	Lindsay Casson, Pres., J. W. Mackall, Cash (Paid in cap. $56m., surp. $10,500.)		
Green W. E	Hotel	V	D
Gregg A. K	Hotel		F
Gully Samuel G	Gen'l Store		E
Hammack R. J	Livery	V	D
Harrison & Tucker	Blacksmiths	Z	E
Jaycox & Wayne	Furniture		81
Jones John	Farmer	U	D
Kennedy R	Lumber, &c		81
Knowlton C. V	Painter		F
Levy A	Gen'l Store	T	C
Lyon G. A. Jr	Stationer, &c	Y	E
McGee John B	Gen'l Store	T	C
McHarvey C. F	Harness	Y	E
Mathes J. T	Livery	V	D
Mautz John	Tinner	W	E
Moore G	Butcher	V	D
Parrish James	Blacksmith		F
Renfro Bros	Brick Masons & Contractors	X	E
Roethel E	Shoemaker	X	E
Shaw R	Stages, &c		E
Simmons L. G	Saloon	W	D
Slatterbeck C	Gunsmith	U	D
Smith R. O	Brewer	X	E
Stabb H. G	Tailor	X	E
Starr M	Flour	W	E
Thornton P. H	Drugs	X	E
Utting A. A. B	'Lake Democrat'		81
White G. H	Saloon	X	E
Whittemore H. C	Saloon		F
Willey Mrs	Restaurant		F
Williams W	Shoemaker		F
Youge J. F. M	Drugs		F

LAKE VALLEY, El Dorado

Wells, Fargo & Co. Ex. at Placerville, 61 miles.

Colwell Aug	Gen'l Store	U	D
Farwell John	Cooper		F
McComb F	Lumber	V	D
Meyers George	Hotel	W	D
Miller J. J	Cooper	Z	E
Parish Charles	Blacksmith		F
Rowland T. B	Hotel		F
Small James W	Hotel	V	D
Swain H. C	Hotel, &c	W	D
Woodburn Robert	Saw Mill	W	E

LAKEVIEW, Lake,

Bieber N. & Co. ..... Gen'l Store (See Bieber.)

LAKEVILLE, Sonoma.

Station on San Francisco & Northern Pacific R.R.—Wells, Fargo & Co. Ex. at Petaluma.

Bihler W	Rancher		81
Rowlson E	Blacksmith	Z	E

LANCHA PLANA, Amador.

Freight from Ione City, 14 miles—daily stage from Lodi, 20 miles—Wells, Fargo & Co. Ex. at Camanche.

Earl L. M	Boots & Shoes		F
Kaufman J	Blacksmith		F
Maroon William J	Hotel		F
Murray M. & Co	Ditchers	V	D
Palmer J. W. D	Gen'l Store	T	D

LANGWORTH, Stanislaus.

Wells, Fargo & Co. Ex. at Oakdale.

Gardner A	Blacksmith	Z	E
Hardin G. W	Hotel	Z	E

LA PATERA, Santa Barbara.

Heacock & Foster	Gen'l Store	Y	E
Kahn Lazard	Gro. & Liqs		81

LA PORTE, Plumas.

Freight and stage from Oroville, 45 miles —✱—Wells, Fargo & Co. Ex.

Babb George	Livery	V	D
Buckley Henry	Hotel & Saloon	Y	E
Cayot Mme	Hotel de France	V	D
Cunningham Patrick	Hotel	V	D
Darling T. J	Notions	X	E
Goulliard B	Hotel	W	D
Harris A	Tinner, &c	U	E
McNeil H	Boots & Shoes	W	E
Mason H	Gen'l Store		81
Mussey J. M	Physician	V	D
O'Rourke Mrs	Hotel		F
Reinhart M	Physician	U	D
Robinson H. J	Brewer & Saloon	V	D
Rosenberg J. & Bro	Gen'l Store (See Taylorsville.)		
Russell S. S	Hardware	X	E
Thomas J. H	Miner		F
Washington H	Drugs	Y	E
Wheeler S. Brabban	Banker	T	C
Williams J	Carpenter	Y	E

LA PORTE ROAD, Yuba.

Union Lumber Co (Cap. paid in $100m. & Marysville, New York House, Oregon Hill, Brownsville, Clayton Ranch & Clippers Mill.)			C

LARRABEE, Humboldt.

Whitmore Joseph	Saw Mill		81

LATHROP, San Joaquin.

Station on Central Pacific and terminus Visalia Division Central Pacific R.Rs. —Pop. 90—Tel.—Wells, Fargo & Co. Ex.

Geraty Joseph	Gen'l Store	X	E
Questa Sebastian	Gen'l Store (& Ellis.)		E
Sheppard J. A	Hotel, &c	V	D

LATROBE, Eldorado.

Station on Southern Pacific R.R.—Pop. 200—Tel.—Wells, Fargo & Co. Ex.

Duden C.W.	Saloon & Agt Wells, Fargo & Co	U	C
Edwards C. W	Blacksmith	V	D
Krause F	Butcher		F
Miller J. H	Hotel	S	C
Reibsam & Adams	Grocers	U	C
Trenholze E	Wine Mfr	V	D

LEBRIGHT'S STATION, Merced.

Lebright F	Hotel, &c	X	E

LEESVILLE, Colusa.

Tel.—Wells, Fargo & Co. Ex. at Colusa, 30 miles.

Bliss William	Hotel & Saloon		49
Clark & Chamberlain	Gen'l Store		46
Perdan P. S	Hotel & Saloon		64
Shaddock J. C	Blacksmith	Z	E
Tucker W. W	Gen'l Store		64

LEMOORE, Tulare.

Station on Goshen Division Central Pacific & Southern Pacific R.R.—Pop. 200—Tel.—Wells, Fargo & Co. Ex.—‡ Visalia.

Brounstque David	Gen'l Store		81
Copeland C. W	Books, &c	Z	E
Follett G. W	Gen'l Store	U	D
Fowler Mark	Saloon	Z	E
Hamlin Benjamin	Drugs	Y	E
Heinlen J. R			81
Lamberson C. L	Saloon		81
Lemoore Mill Co. (Cap. stock $30m.)	Flour Mill		C
Mack J. J. & Co	Gen'l Store	V	D
Schwartz B. (& Grangeville.)	Gen'l Store		D
Shaw S. B	Saloon		F

LEWISTON, Trinity.

Wells, Fargo & Co. Ex. at Weaverville, 12 miles.

Berber W. H	Hotel	Y	E
Fox W. I	Gen'l Store	V	D
Hays & Cunningham	Gen'l Store	U	D
Huot J. H	Gen'l Store		81
Paulson Jacob	Gen'l Store	T	C
Paulson & Christensen	Gen'l Store		58

LEXINGTON, Los Angeles.

(See El Monte.)

LEXINGTON, Santa Clara.

P. O., Alma—Freight and stage from Santa Clara, 12 miles—Tel. and Wells, Fargo & Co. Ex. at Santa Clara.

Chase J. W	Lumber & Store	U	C
Chase S. H	Lumber	U	C
Elledge W. T	Blacksmith	Y	E
Paddock & Owens	Blksth, Hotel, &c	U	C

LIMERICK, Contra Costa.

(See San Ramon.)

LINCOLN, Placer.

Station on Southern Division California & Pacific R.R.—Pop. 300—Tel. ‡—Wells, Fargo & Co. Ex.

Aldrich G. D	Gen'l Store		81

Blackstrum F.....Saloon F
Dallmann Joseph.....Dry Goods T C
Flemming A. C.....Lumber 81
Haney John...Blksth & Wagon Mkr W D
Hickey L.....Blacksmith F
Hoppert C. H...Saloon & Varieties X E
Ingram & Young...Drugs, Gro, &c V D
Reese James..(col'd).....Barber Z E
Robinson W. B.....Hotel V D
Worthington James.....Saddler 81
Ziegenbien John & Co...Gen'l Store
(See San Francisco.)

LINDEN, San Joaquin.

Freight from Holden Station, 3 miles—stage from Stockton, 14 miles—Pop. 60—Tel. at Peter's Station, 5 miles—Wells, Fargo & Co. Ex. at Stockton.

Ashley J. P.....Butcher X E
Barr James.....Hotel X E
Bing J. A. & Bro.....Mill Y E
Davenport W. A.....Wagon Mfr W D
Ferguson Frank M.....Saloon F
Fifield W. E.....Drugs
Klinger George.....Saddler V D
McFarland Ferrell.....Varieties W E
Prather S. H.....Gen'l Store T C

LINN VALLEY, Kern.

P. O. at Glenville.

Early T.....Hotel Y E
Meyer Joseph.....Gen'l Store Y E
Murphy J. J.....Gen'l Store
(See Havilah.)
Prewith James.....Blacksmith Y E
Redfield B. F.....Saw Mill F

LITTLE LAKE, Mendocino.

P. O. at Willetts—freight and stage at Cloverdale, 52 miles—daily stage from Ukiah, 22 miles—Pop. 200—Wells, Fargo & Co. Ex. and Tel. at Ukiah.

Ayer E.....Flour Mill W E
Barnett E.....Gen'l Store E
Brown & Davis.....Hotel W E
Coates B. F. & Bro. Drugs & Varieties W E
Dobkins Jacob.....Blacksmith T C
Holman S. J. & Bro.....Saloon V D
Jones H.....Boots & Shoes F
Lambert & Simmanson..Gen'l Mdse E
Lambert & Southard.....Saloon E
Morgan & Perkins.....Flour Mill V D
Norton Bros.....Saw Mill 81
Vincent D. F.....Wagon Mkr X E
Willets & Johnson.....Gen'l Store T C

LITTLE RIVER, Mendocino.

Byron Peter.....Hotel & Saloon Z E
Coombs & Perkins.....Gen'l Store 81
Corrigan J. S. & Co.....Gen'l Store U D
Kent William H.....Butcher V D
Landgirst P. D.....Shoemaker 64
Mahelmann A. F....Hotel & Saloon X E
Norager Charles.....Hotel U D
Sampson E. G.....Blacksmith Y E

LITTLE ROCK CREEK, Butte

Wolf & Co.....Dictator Mill D

LITTLE SHASTA, Siskiyou.

P. O. at Yreka, 15 miles.

McGrath Thomas..G'l Store & Saloon 81

LITTLE YORK, Nevada.

Freight and stage from Dutch Flat, 4 miles—Tel. and Wells, Fargo & Co. Ex. at Dutch Flat, 3 miles.

Hill W. & Co	Gen'l Store	W	E
Hudepohl C	Boarding House		F
King Joseph	Hotel		
Patterson Thomas	Saloon		

LITTON SPRINGS, Sonoma.

Station on San Francisco & Northern Pacific R.R.—Wells, Fargo & Co. Ex.

Litton W. H	Hotel		71
Smith E. B. & Co	(See San Francisco.)		

LIVE OAK, Sutter.

Station on Oregon Division California Pacific R.R.—Pop. 60—Wells, Fargo & Co. Ex. at Gridley.

Armstrong H	Gen'l Store	X	E
Crum J. M	Saloon	W	E
Dowell Fr. M	Blacksmith		E
Egsberg H	Blacksmith	Z	E
Gregory H. L	Gen'l Store	V	D

LIVERMORE, Alameda.

Station on Central Pacific R.R.—Pop. 953—Tel.—✱—Wells, Fargo & Co. Ex—‡ Oakland.

Alvres A. G	Barber		F
Angelopulo P. H	Confec. & Baker		F
Anspacher Bros	Gen'l Store (& Haywards.)	R	C
Anthony F. A	Tinner	W	D
Aylward & Taylor	Blacksmiths		58
Bardellini A	Hotel	T	C
Barthold A. Bros	Butchers		49
Bartlett W. P	'Livermore Herald'		81
Bastian George	Shoemaker & Saloon	Y	E
Booken George	Saloon		F
Bragdon E. P	Saloon		81
Burke Martin	Saloon		60
Butterfield R	Liquors		49
Comegys G. W	Hardware & Gro		81
Cross & Son	Watchmakers		49
Cutler L. H	Physician	W	D
Derby E. M	Lumber (& Alameda Point.)	T	C
Dutcher B. W	Tinsmith		64
Dutcher N D	Tinsmith	Y	E
Franzen P	Saloon		F
Freeman George F	Furniture		49
Gardemeyer C	Saloon	Z	E
Gelich P	Fruits, &c	Z	E
Gibbons William	Saloon	Y	E
Gillis James	Gen'l Store	X	E
Gorner Theo	Harness		81
Grassi F	Hotel		64
Guirado R. C	Drugs		49
Harrison & Smith	Livery		81
Hass W	Hotel		81
Holmes N. B	Blacksmith	V	D
Horton Israel	Lumber		81
Hupers M	Saloon	U	D
Jaccard H. P	Jeweler		64
Jenkins Mrs. W. P	Saloon		81
Jordan W	Brewer		81
Levy P. L	Tailor		81
Levy S	Gen'l Store	U	D
McCabe P	Saloon		
McGee Henry	Saloon		
McIntosh William	Photographer		49
McKeaney P	Butcher	W	E

Nevada.

Dutch Flat, 4
argo & Co. Ex.

n'l Store	W	E
g House		F
...Hotel		
..Saloon		

S, Sonoma.

co & Northern
rgo & Co. Ex.

...Hotel		71

ancisco.)

utter.

ion California
Wells, Fargo &

n'l Store	X	E
..Saloon	W	E
cksmith		E
cksmith	Z	E
n'l Store	V	D

lameda.

R.R.—Pop. 953
o & Co. Ex—

..Barber		F
& Baker		F
n'l Store	R	C
wards.)		
.Tinner	W	D
ksmiths		58
.Hotel	T	C
Butchers		49
Herald'		81
& Saloon	Y	E
.Saloon		F
.Saloon		81
.Saloon		60
Liquors		49
e & Gro		81
makers		49
ysician	W	D
Lumber	T	C
Point.)		
insmith		64
insmith	Y	E
.Saloon		F
rniture		49
Saloon	Z	E
uits, &c	Z	E
.Saloon	Y	E
'l Store	X	E
Harness		81
..Hotel		64
Drugs		49
Livery		81
..Hotel		81
ksmith	V	D
Lumber		81
Saloon	U	D
eweler		64
Saloon		81
Brewer		81
Tailor		81
l Store	U	D
Saloon		
Saloon		
rapher		49
utcher	W	E

McLeod & Stanley	Gen'l Store		58
Mack W. F	Boot & Shoe Mkr		
Mally F	Shoemaker	W	E
Mathens & Hilton	Livery		
Mendenhall D. A. & Co.	Dry Goods		81
Meyer B. & Co	Gen'l Store		
(& Meyer&Friedlander, Salinas.)			
Mitchell J. L	Insurance Agt		81
Monteverde M. G	Gen'l Store		60
Munos Jose	Fruits, &c		46
O'Brien James	Hotel	V	D
Pink Louis	Saloon	Y	E
Pratt Charles H.	Drugs & Physician		71
Richards Jenkin	Coal Miner		76
Samuels M. J	Peddler, &c		60
Scanlin D	Tailor		46
Schlessinger F	Books, Stat'y, &c		46
Schoenstedt F	Saloon	Y	E
Sheldon Thomas	Saloon		F
Sinkwitz William	Saloon		
Stevens & Wilkinson	Warehouse	T	C
Sweitzer Bros	Gen'l Mdse		42
Taylor & Son	Blacksmiths		81
Van Horn I. C	Painter		46
Vostrovsky J	Dry Goods, Clo, &c		46
Wallis & Co	Soda Works	S	C
Weilbye James L	Contractor		46
Wetteran S	Baker & Saloon	U	D
Zimmerman Charles	Saloon		46

LOCKEFORD, San Joaquin.

Freight and stage from Lodi, 8½ miles.

Bruml M	Gen'l Store	U	E
Cil James	Wagon Mkr		64
Cotton J	Saloon	V	D
Cudner Gus	Carpenter	Z	E
Foote E. N	Physician	W	E
Grant James P	Blacksmith	Z	E
Halley J. H	Harness	Z	E
Locke D. J	Gen'l Store	Q	C
Magee S. L.	Milling, Ranching, &c		C
Owens G. W	Wagon Mkr	Z	E
Ringer George	Saloon	X	E
Rogers Isaac	Hotel	X	E
Smith Ed	Wagon Mkr		46
Stacy G. G	Blacksmith	Z	E
Thompson J. G	Tinsmith		81
Walker E. D	Physician		60
Wallace Benjamin	Wagon Mkr		46
Wilson George	Shoemaker		F
Young & Roberts	Butchers		64

LODI, San Joaquin.

Station on Central Pacific R.R.—Pop. 714
—Tel.—Wells, Fargo Co. Ex.

Ames John	Blacksmith	Y	E
Baker J	Harness		F
Beckwith B. D	Drugs		81
Blivens James I	Saloon		F
Brewster Edward	Saloon		F
Chambers J. R	Saloon	Y	E
Collins John J	Gen'l Mdse	W	E
Comstock & Pratt	Builders	V	D
Cope Robert	Shoemaker	Z	E
Ellison James	Livery	V	D
Fairchild T	Tailor	X	E
Hill G. W	Watchmaker	W	E
Ivory C. O	Gen'l Store	U	E
Levinsky A. L	Gen'l Store		81
Lodi Land & Lumber Co	S. P. Taylor, Pres		72
Pameter P	Glove Mfr	X	E
Rich ——	Grocer		64
Rickson ——	Baker		64
Russell Thomas	Saloon		64
Ruttledge T. A	Undertaker		E

Smith H.	Blacksmith	Z	E
Smith Isaac	Gen'l Mdse		
Smith W. D.	Butcher	W	E
Spencer J. A.	Hotel		81
Spotts David	Yankee Notions	Z	E
Taylor Robert	Blacksmith		F
Walling George	Tinner	Z	E
Woods S. N.	Poultry		E

LOGANVILLE, Sierra.

P. O. at Sierra City.

Kaiser A.	Hotel	W	E

LOMPOC, Santa Barbara.

Freight and stage from La Graviota, 14 miles—Tel.—Wells, Fargo & Co. at Guadalupe.

Broughton W. W.	Publisher		81
Caruthers J.	Butcher	Z	E
Crans & Co.	Blacksmiths		81
De Martine George	Gen'l Store		E
Dimock Dr. H. C.	Drugs	Z	E
Dimock J. & Co.	Blacksmiths		81
Dinwiddy F. J.	Varieties	X	E
Dockery John	Livery	Y	E
Haywood & Harmon	Lumber (See San Francisco.)		
Liggett & Porter	Hotel	W	D
Lompoc Valley Land Co.	E. H. Heacock, Pres., I. Henning, Sec		81
McNealy H. E.	Gen'l Store	X	E
Murray J. C.	Harness & Saddler	Z	E
Peck O. & Son	Hardware	V	E
Roberts George	Gen'l Store	T	C
Rondolph & Sons	Gen'l Store	T	C
Tucker P. Jr.	Tailor		F
Webb James W.	Gen'l Store	U	C

LONE PINE, Inyo.

Freight and stage from Mojave, 145 miles, also stage from Reno—Pop. 588—Tel. at Mojave—Wells, Fargo & Co. Ex.

Barry Mrs. M. A.	Hotel	W	E
Baum S.		Y	E
Begole C. D.	Saloon	W	E
Burkhardt George G.	Watchmaker		F
Coburn N. F.	Saloon	X	E
Cohen C. & M.	Gen'l Store		73
Colleau Louis	Drugs	Y	E
Davis W. T.	Blksth & Wag. Mkr	X	E
Debeney F.	Saloon		F
Diaz Bros.	Butchers	X	E
Dickson Peter	Shoemaker	Z	E
Dodge J. G.	Livery	X	E
Dodge John	Brewer		E
Duprat F.	Saloon	V	E
Eames Mrs. M.	Hotel		46
Gelcich P. G.	Drugs	Y	E
Knuppel John	Saloon	Z	E
Laski L.	Gen'l Store		81
Lubken ——	Brewer	V	D
Macarter & Co.	Gen'l Store		68
Macarter & Edwards	Gen'l Store	V	D
Meyson C.	Store & Baker	X	E
Schulte John	Saloon	X	E
Stewart Mrs. M.	Hotel		46
Von Brisen Victor	Rest't & Saloon		E
Tame S.	Grocer		F

LONG BAR, Yuba.

Wells, Fargo & Co. Ex. at Marysville.

Klemmer A.	Vineyard	X	D
Pelatier D.	Vineyard	W	D
Perry E. P.	Wine Grower	X	D

LONG TOM (Linn Valley P.O.), Kern

Wells, Fargo & Co. at Bakersfield.

Jasper M.....Gen'l Store V D
Myers Joseph.....Gen'l Store W D

LONG VALLEY, Lassen.

Evans Bros.....Live Stock T C
Greene George.....Live Stock U D
Ingram R.....Stock & Dairyman U D
McKissick J.....Live Stock S C
Ross A. E.....Live Stock T C
Ross R. E.....Live Stock S C

LONGVILLE, Plumas.

Wallick E.....Gen'l Store V E
Welsh P. R..... U D

LOOKOUT, Inyo.

Birchett & Parker.....Gen'l Store V D

LORENZO, Santa Cruz.

Wells, Fargo & Co. Ex. at Santa Cruz.

Brimblecome Charles ...Shoemaker Z E
Henkel A. P. M.....Contractor
Perkins J. S.....Gen'l Mdse E
Perry J. W.....Tanner E
Sanderson Charles S.....Pickets, Shakes, &c Z E
Taylor ——.....Saloon 64

LOS ALAMOS, Santa Barbara

Freight from Gaviota, 25 miles—Pop. 15—Tel. and Wells, Fargo & Co. Ex. at Guadalupe.

Leslie Alex.....Gen'l Store & Hotel 81
Snyder John.....Saloon F

LOS ANGELES, Los Angeles.

County seat—station on Central Pacific & Southern Pacific, terminus Wilmington & San Diego Division Central Pacific & Southern Pacific R.Rs., terminus Santa Monica & Independence R.R.—Pop. 16,123—Tel.——Wells, Fargo & Co. Ex.*

Abbott William Saloon & Furniture T C
Adams F.....Tailor F
Ailland H.....Bakery V E
Allen J. C.....Shoemaker 81
Amillo Juan J.....Grocer F
Anderson & Murphy.....Saloon F
Anne Eugene.....Restaurant F
Antunez E.....Grocer F
Aockerblum & Co.....Soda Works 68
Aphold & Reinert.....Coopers X E
Ardito Lenig.....Grocer F
Arnold F. E.....Saloon F
Arzaga Edward.....Roofer, &c F
Asbestine Stone Mfg Co..... 87
Asbrand A.....Grocer F
Ayers J. J.....'Express' V D
Babeurelth J.....Saloon F
Baer Jacob.....Saloon 72
Baker M. C.....Silversmith F
Baker Mrs. T. J.....Dressmaker F
Baldez Julian.....Grocer F
Baldy A. J.....Gro. & Poultry Z E
Baldy & Morse.....Grocers, &c F
Bannerman & Dunn.....Coal X D
Barrows, Furry & Co....H'dw'e, &c T D
Barsa Thomas.....Gro. & Saloon F
Barth Joseph.....Saloon W D
Bashasque & Labourdette....Gro. & Saloon W E

Bath A. L.	Carriages, &c	V	D
Bayer & Co	Saloon	W	D
Bear A	Tailor	U	D
Beaudry P	Capitalist	R	B
Beckler John	Restaurant	Y	E
Behasco ——	Grocer		F
Belanger Mlle M. E.	Dressmaker		F
Bell D. F.	Grocer		86
Bell & Son	Saddlers	W	E
Bellocq & Ortel	Saloon		F
Benner John	Butcher		81
Beringer F	Jeweler		F
Bernard Jean	Wines, &c	T	D
Bernero G	Grocer	Z	E
Bernhard A	Saloon	X	E
Bernstein J	Merchant		81
Blanc Aug	Saloon		F
Blumenthal J.	Dyeing & Scouring		F
Boelle Aug	Grocer		F
Boggs & Ripley	Contractors & Bld'rs		F
Boisserane ——	Saloon	W	E
Boissereau Bros	Saloon	X	D
Bottscher F. C	Saloon		F
Bourbon R	Tailor		49
Bourlle ——	Grocer	X	E
Bouthillier A	Painter		F
Boyle C	Gro. & Saloon	Y	E
Bragg & Pray	Blacksmiths	X	E
Breer Louis	Blacksmith		E
Breson Joseph	Saloon	Y	E
Briswalter Andreas	Wine Grower	Q	B
Brode C	Grocer	T	C
Broderick W. J	Insurance Agt	V	D
Brown J. A	Hotel		F
Brown John C	Bootmaker		
Bruin J. V	Coffee, &c		E
Buchanan S. H	Contractor		C
Burkehardt Aug	Restaurant		C
Burkhardt J. B	Baker		81
Burton Caroline	Hair		F
Bush C. H	Jeweler	W	E
Butler J. F	Jeweler	Y	E
Butler & Rowland	Livery	U	C
Caldwell A	Cigars		49
Callifers, Lobrecco & Malico	Saloon		49
Campbell D	Livery & Wagons	V	D
Campbell T. P	Grocer		49
Cape William	Hotel	24	F
Cappe J	Saloon		81
Carassno & Bodrero	Cutlers		49
Carlin John	Insurance Agt	V	D
Casenave P. & Co	Coffee & Spices	W	E
Cason & Schmidt	Restaurant		71
Castera Mme. J	Millinery		D
Castruccio Bros	Grocers, &c	U	D
Celestine & Ponyfourcat	Saloon & Livery	X	E
Cerelli S	Hotel		49
Chamberlin D. S. S	Grocer		49
Chauvin A. C	Grocer, &c	V	D
Chevallier V	Drugs		76
Childs M. W	Stoves, &c	S	C
Childs O. W	Nurseryman		
Cionato A	Restaurant		49
Cisholm C	Contractor		49
Clark C. W	Grocer	W	D
Clark William	Carpenter & Bldr		49
Clissagaray Mrs. G	Saloon		49
Clos & Lassere	Grocers, &c	W	E
Cochrane R. N	Grocer		81
Cohen Joseph	Dry Goods		40
Cohn Isidore	Cigars & Tobacco		76
Cohn I. & Co	Dry Goods & Clo		81
Coidarrens L. & Co	Barbers		F
Coleman R. F. & Son	Piano Agts		64
Colling B	Saloon	X	E
Colson J. B	Wagon Mkr		F
Comeres F	Saloon & Boarding House		81

Commercial Bank of Los Angeles.. E. F. Spence, Cash (Auth cap. $300m, paid in $88m.)			
Contreras & Curn	Saddlers		F
Cooney T.	Saloon		F
Coulter B. F.	Dry Goods		E
Coulter & Harper	H'dw'e & Tin	T	C
Craigue S. W. & Co.	Hotel	T	C
Crawford J. S.	Dentist	W	D
Crosby John B.	Barber		F
Crump Michael	Baker	Y	E
Cuddy John G.	Mer. Tailor		F
Cunningham R. G.	Dentist		F
Dahlen Charles	Saloon		F
Dalton Henry	Wines	T	C
Daly Mrs. Sarah	Millinery	X	E
Davis William	Saloon		F
Dayton I. W.	Refreshments	Y	E
De La Croix F. M.	Sale&Feed Stable	W	E
Deaver George	Saloon		49
Decelis & Varela	Publishers	X	E
Declez, William	Marble	Y	E
Delapal Maria E.	Grocer		81
Deming, Palmer & Co.	Flour Mills (See San Francisco.)		
Deprino D.	Restaurant		F
Desmond D.	Hats	X	E
Dewey S. L.	Commission		81
Dillon & Kenealy	Dry Goods, &c	U	D
Dockweiler Henry	Saloon		81
Doherty Daniel	Bootmaker&Saloon		F
Dohs Frederick	Saloon	V	D
Dol V.	Restaurant	X	E
Donahue John & Co.	Livery		F
Dotter & Bradley	Furniture	U	D
Draw Mrs. F. V.	Dressmaker	Y	E
Ducommun C.	Gen'l Store	Q	B
Dupuy & Finney	Livery		58
Durfee C. A.	Livery	W	D
Dwyer ——	Saloon		49
Ebniger & Jund	Bakers	Y	E
Ellis R. & Co.	Commission		49
Fanning T. B.	Publisher		81
Farmers & Merchants' Bank Isaias W. Hellman, Pres., Frank Lecouverer, Cash (Auth. cap. $500m, paid in $475m., reserve fund, $50m, surplus, $18,382.47)			
Farrell William	Plumber	Z	E
Felix D.	Saloon		49
Ferguson I. B.	Commission		F
Ferguson & Rose	Livery	R	C
Fisher & Hanna	Agr'l Impl'ts		81
Flavey & Dorland	Builders		E
Fleischman & Bruns	Saloon		F
Fluhr & Gerson	Hotel		81
Foch Charles	Grocer		F
Forthman John	Grocer		F
Foster F.	Wagon Mkr		F
Foster, Howard & Co.	Paints & Oils	U	C
Foy S. C.	Saddler	T	C
Frank A.	Butcher		F
Franklin D. W. C.	Dentist	W	D
French L. W.	Dentist	V	E
Fuller C. B.	Harness		F
Galardo Felez	Saloon		F
Gammon A. J.	Saloon		81
Garcia Domingo	Saddler	T	C
Gardido P.	Barber		F
Garibaldi G. B.	Grocer		F
Garibaldi Lorenzo	Fruits, &c		F
Garry Thomas A.	Nurseryman	U	E
Gasso Jose	Grocer		81
Gates H. O.	Blacksmith	X	E
Gauthier F.	Grocer	X	E
Geier & Bartholme	Furniture, &c		64
Gelcich V.	Drugs		81
Gerkhardt William	Hotel		76

Germain Eugene & Co	Grocers		81
Gertsen John	Grocer	W	E
Gibson C. W	Soap Works	X	E
Gibson Henry	Saloon		F
Gilmore Fred. G	Dollar Store	U	D
Gillis George	Livery		F
Ginocchio A	Grocer	V	D
Goldsmith & Lilly	Cigars, &c		F
Goldstein Mrs. Sarah	Grocer, &c		E
Gondrau A	Barber		F
Goodwin P. & Bryan	Blacksmiths		E
Goupil George	Bootmaker		F
Graham W. J	Architect		70
Grand R	Blacksmith	W	E
Green E. K	Windmills	X	E
Greenbaum E	Pawnbroker	V	D
Griffin E	Shoemaker	X	E
Griffith J. M. & Co	Lumber	P	B
Grimand & Bertrand	Saloon		F
Grosser H	Furniture	Y	E
Guillory A	Wheelwright		F
Guiol F. M. Jr	Hair Work		F
Guiol Fred Sr	Saloon	W	E
Hait Mrs. M. S	Ladies' Underwear		E
Hammel & Denker	Hotel	U	C
Hammond Miss	Millinery	X	E
Hammond & Stafford	Cigs. & Tob		61
Hargirt G	Contractor	U	D
Harotscarena P	Saloon		F
Harris L	Clothing	U	D
Hauch I	Tailor		
Hayes John	Shoemaker		F
Hayman B	Blacksmith	X	E
Hazard Henry C	Artificial Stone Mfr		81
Hazeltine W	Dentist	X	E
Heinsch H	Harness, &c	U	D
Heinzman & Ellis	Drugs	U	D
Heller A	Butcher		76
Hellman S	Hardware, Books, &c	R	C
Hellman, Haas & Co	Gen'l Store	Q	B
Hellman & Childs	Flour Mill	Q	B
Henderson & Marshall	Hardware	V	D
Henry Charles A. & Co	Restaurant		91
Henshaw, Smith & Loupe	Hotel		44
Herrick John	Feed Stable	Z	E
Heyman M. & Co	Paints, Oils, &c		81
Hines C. D	Jeweler		F
Hirshfield Philip	Books & Stat'r		64
Holbrook J. F	Sheet Iron Work		D
Holloway L	Blacksmith		F
Hoover & McGee	Gen'l Store		58
(& Mineral Park, Arizona.)			
Howe Joseph	Stoves & Tin	Y	E
Huber C. E	Fruit, &c	X	D
Huneki John & Co	Boarding House		F
Hunt W. B	Blacksmith		F
Hurd J. A. & Co	Livery	Y	E
Jackson J. G	Lumber		
(See San Francisco.)			
Jackson R. E	Contractor		81
Jacoby Conrad	Publisher	X	D
Jacoby L	Clothing, &c		64
Jahn Gustave	Saloon		F
Johnson A. R	Shoemaker		F
Johnson C. R	Insurance Agt		70
Johnson J. S	Blksth & Wag. Mkr	V	D
Johnson Mrs. Pietro	Grocer	Z	E
Jones Gill	Grocer	W	D
Jones J. H	Capitalist	Q	B
Jones & Emmerson	Auc. & Com'n	X	E
Jordan & Shaw	Feed Stable		F
Joughin Andrew	Blacksmith		E
Junge Adolph	Drugs		81
Kalisher W. & Co	Gen'l Store		42
Keegan John	Livery		F
Keller M	Wines	M	B
(& New York.)			
Kelly James	Saloon		F
Kine Patrick	Saloon		

King Henry.....Blacksmith F
Kittridge W.....Hotel 44
Klaiber William F.....Saloon F
Knowles & Co.....Painters X E
Kohler & Frohling.....Wines
(See San Francisco.)
Kohrts Martin.....Grocer V E
Konan John.....Saloon 64
Koslivy Jos.....Shoemaker F
Koslovich J.....Bootmaker F
Koster Henry.....Wagon Mkr 81
Kuhrts Martin.....Grocer W D
Kurts Jacob.....Gen'l Store T C
'La Cronica'..... 81
Lalande Peter.....Gen'l Mdse V D
Lamb J.....Tailor F
Lambourne & Turner...Gen'l Store V D
Lami Louis.....Grocer F
Latapie Juan.....Saloon F
Lauth, Phillip & Co.....Brewers V D
Lanzet A. & Co.....Saloon F
Lavarca Luiz.....Grocer D
Laventhal E.....Dry Goods 81
Laventhal J.....Gen'l Store 81
Lavurea Luiz.....Gro. & Saloon F
Le Fra[illegible] Mrs. & Co.....Grocers U D
Leahy Thomas.....Boots & Shoes T C
Lenke E. & Co.....Ins. Agents 70
[illegible]ck L.....Grocer, &c T C
Lee John P.....Saloon F
Lehman L.....Furniture U D
Lehman & Co.....Carpets, &c 58
Lehrman L.....Shoemaker F
Lembecke Charles E..Gro. & Saloon 76
Lenoir Joseph.....Furniture 44
Leon Ralph.....Cigars & Tobacco V D
Lercher & Bro.....Beer Hall F
Leveyue G. B.....Furniture F
Levy Michel.....W. Liquors U C
Levy P.....Hides & Furs F
Lewin L. & Co.....Books & Stat'y 81
Lichtenberger ——.....Wagons, &c T C
Liever John.....Guns, &c V D
Lintwieler Samuel W..Wagons, &c W D
Lips, Craigue & Co.....Wines, &c T C
Littleboy & Davis.....Drugs 83
Lopas Marie E.....Gro. & Saloon F
Lopez Jose.....Saloon 81
Los Angeles Co. Bank...J. S. Slauson, Pres., J. M. Elliott, Cash
(Paid in cap. $283,600, surp. $11,738.09.)
Los Angeles Furniture Co..... U D
Los Angeles Gas Co..... P B
Los Angeles Soap Co..... 81
Los Angeles Water Co..J. S. Griffin, Pres Q B
Lundil George.....Saloon F
Lynch J. D.....'Herald' W E
McDonald A. S.....Boots & Shoes V D
McGee Frank.....Gen'l Store E
McGrath W.....Saloon F
McGraw W.....Saloon F
McHugo John.....Shoemaker F
McKenzie A.....Saloon X E
McLennan H.....Insurance Agt 70
McLennon S. D.....Grocer F
McMahon Hugh.....Tailor F
Mahlstedt D.....Brewer 81
Mahoney & Fennessy..Carriage Mfrs V E
Maier Joseph.....Beer Hall F
Mailheau J. M.....Bootmaker Z E
Main & Freeman.....Saloon F
Mangin C.....Founder 46
Manning & McNemony....Plumbers W E
Mansfield John.....Insurance 70
Manzella R.....Barber & Cigars Z E
Manzo E.....Grocer F
Mariano Moyo.....Gen'l Store X E
Marra Mrs. F.....Dressmaker F

Martin Horatio	Tailor		F
Marvin A	Grocer, &c		F
Marxsen William	Furniture		81
Marxsen Bros	Gen'l Store		72
Mateer J. G	Billiards		64
Matthisen Abel	Saloon		F
Mayer Louis	Saloon		F
Meistre M. A		Y	E
Melchert & Stoll	Saloon		E
Merriam Amzy	Confectioner	Y	E
Mesplow Barnard	Saloon		F
Mesplow G	Saloon		F
Messmer Louis	Liquors	Q	D
Meyberg Bros	Crockery	U	D
Meyer Samuel	Crockery	T	D
Meyer Eugene & Co	Gen'l Store	R	C
Meyer Mendal & Co	Dry Goods		81
Meyers & Mendelson	Grocers		64
Meyerstein H	Dry Goods & Clo	V	D
Millen F. F	Guns, &c	V	F
Miller J	Marble		F
Miller & Weber	Saloon	V	E
Milton Thomas	Nurseryman	U	D
Moloney & Fennesey	Blacksmiths	X	E
Monroe Mrs. E C	Hotel		F
Monsimer H. C	Grocer		F
Monteleone G	Bootmaker		F
Moore Alfred	Auction		F
Moore C	Upholsterer		F
Moore W. J	Restaurant		76
Moore Bros	Cabinet Mkrs	Z	E
Moran Samuel	Painter	X	E
Moreno Jesus F	Saddler		F
Morris M	Gen'l Store		F
Morsch & Moran	Painters	X	E
Moya M	Grocer	X	E
Muller Charles	Saloon		F
Murray Mrs. C. C.	Ladies' Furn'g G'ds	X	E
Naud E	Liquors	T	C
Neidecken Ernst	Grocer & Saloon		81
Neitzke E. & Co	Undertakers	W	E
Newbauer S. W	Cigars & Tobacco	Y	E
Newmark H. & Co	W. Prov	O	B
Nigro Pascquale	Fruits & Candy		
Nissen Peter	Hotel		F
Nordlinger S	Jeweler	U	C
Noel James	Liquors	X	E
Nordholt William H	Gro. & Soda Works	T	C
Northcroft W. H	Auctioneer		64
Norton Julius	Cigars, &c		82
Norton Moses	Gen'l Store	U	E
Norton S	Gen'l Store		81
Norton S. F	Gen'l Store		42
Norton Isaac & Co	Gen'l Store		81
O'Donnell P. N	Foundry	V	D
O'Meara R. W	Brewer		F
Oldenburg & Strohm	Gen'l Mdse		58
Olivera B	Grocer		F
Onstott J. H	Produce		81
Ornelas Angel	Grocer		61
Osborne W. M	Hay & Grain	V	E
Page & Gravel	Blacksmiths	V	E
Parke Mrs. M. E	Millinery		64
Parker Francis	Photographer	V	E
Pearson Mrs	Hair, &c		F
Pearson Phil	Restaurant		F
Pearson R. C	Saloon	U	D
Pernot V	Fruits		F
Perry M. W	Book Binder	X	E
Perry, Woodworth & Co	Lumber & Planing Mills (& Colton.)	M	A
Peshke & Merz	Gen'l Store	W	D
Pfeffinberger & Geibel	Tailors		76
Pflaum A	Restaurant		F
Phillipi J	Saloon	T	C
Pico Pio	Capitalist	Q	D
Pike George H	Lime & Lumber	V	E

Pipenburg & Keek	Saloon	Z	E
Polaski & Goodwin	Dry Goods	R	C
Ponet Mrs. N. J	Millinery	V	D
Ponet & Orr	Undertakers	V	D
Portugal A	Dry Goods, &c		81
Poyfourcat Jean	Saloon		F
Prager C	Dry Goods	U	E
Preuss & Schumacher	Drugs	S	C
Pridham George	Cigars	X	E
Pruneda Jose	Drugs		60
Racci & Gourello	Saloon		F
Ralph & Francis	Grocers	Y	E
Ramirez J. R	Feed Stable	X	E
Ramsey W. H.	Gen'l Store		
Ramsey & Smith	Gen'l Store		68
Ramseyer & Rodrigo	Jewelers		F
Ramstein J	Shoemaker		F
Raphael Mrs. Bertha.	Paints & Oils		F
Rapp W	Saloon		F
Raynal C	Blacksmith		81
Reed R. C	Confectioner	Z	E
Rees & Wirehing	Carriage Painters	Z	E
Reuben M	Mer. Tailor	Y	E
Richter & Schneider	Saloon	Y	E
Rieley James M	Contractor	T	D
Rivara & Vignolo	Grocers		58
Robinson H	Restaurant		F
Roderigues T	Jeweler		F
Rodgers W. E	Contractor		F
Rodig Charles	Bootmaker		F
Roeder L	Wheelwright	T	C
Root E	Furniture		F
Rose L. J	Orange & Wine Grower	Q	C
Roth Bros	Hotel		76
Rothchild M. A	Cigars	Y	E
Rothchild & Leis	Candy Mfrs	W	D
Rouquy Louis	Fruits, &c	Y	E
Rowan George D	Grocer	U	C
Rowen T. E	Baker	T	C
Rutschman John	Saloon		F
Ruttger J	Saloon		F
Ryder B. F	Cooper		F
Sabaleto P	Shoemaker		F
Safford & Hammond	Cigars & Tob		64
Salisbury John C.	Feed & Wood Yard		F
Santa Cruz M. G	Grocer		81
Saubon James & Co	Saloon		F
Scheubert A. W	Harness	X	E
Schiller Mrs. K. P	Restaurant		F
Schilling Paul	Saloon		F
Schindler Weihs	Boots Shoes	V	D
Schneider George	Saloon		81
Schneider N	Bootmaker	X	E
Schneider & Scheuble	Saloon		F
Schroeder J. C. & Sons	Painters	X	E
Schubert A. W	Harness, &c	Y	E
Sciscich Luca	Grocer	V	D
Scott Mrs. D. C	Dressmaker	Z	E
Scully T	Saloon		76
Seelig L	Saloon		F
Seiver John	Guns, &c	W	D
Seligman M. H	Varieties		F
Sembecke A	Grocer	X	E
Septier Jose	Grocer		E
Serra R. P	Gro. & Saloon		F
Sever C	Auction & Gen'l Store	44	77
Seymour & Co	Gen'l Store	W	D
Shafer John	Tailor, &c		F
Shipper ——	Tailor		F
Shoemaker William	Saloon		F
Signoret Felix	Saloon	T	D
Simms Mrs. Julia M	Drugs		F
Simon John	Saloon	X	E
Simpson J. S	Grocer		81
Sisson Wallace & Co	Gen'l Mdse (See San Francisco,)		
Skinner & Small	Contractors	W	E
Slaney William	Boots & Shoes	72	42
Smith William	Restaurant	Y	E

Smith & Tucker	Photographers		F
Snyder C. H.	Gold & Silver Plater		F
Solomon B	Clothing		F
Sormando & Sani	Liquors		F
Soulage B	Blacksmith	Y	E
Speedy, Higgins & Co.	Pork Packers	U	D
Spencer H. H	Nurseryman	W	E
Stackpole T. W	Jeweler		72
Stassfort Henry	Restaurant		F
Steere Robert	Furniture		81
Stephens D. G	Livery	V	D
Stephenson G	Painter		F
Stevenson J. & Co	Contractors		F
Stewart J. H	Blacksmith		F
Stiebel B	Grocer	V	D
Stoddard William M	Hardware		87
Stoello Ramon	Drugs		72
Stoll H. W	Soda Works	X	E
Stoll Simon	Stationer	X	E
Strëlitz J	Tailor		76
Strahle & Kamerle	Upholsterers		67
Strohm Thomas	Gen'l Store		E
Sullivan William	Bootmaker	Z	E
Summerfield L	Boots & Shoes		81
Susskind Henry	Clo. Boots, Shoes, &c	U	D
Sutherland S. W	Guns, &c		81
Swigart T. C	Hardware & Stoves	44	76
Tappar G	Saloon		F
Taylor A	Baker		F
Teed M	Contractor	V	D
Thatcher L W	Jeweler	V	E
The Real Estate Associates			C
Thomann Charles	Dyer & Scourer		F
Thomas Milton	Nurseryman	S	D
Thompson P	Saloon	Y	E
Toberman J. R	Insurance Agt		70
Toler Col. W. H	Real Estate		D
Tomasini Anton	Watchmaker		F
Toole Frank	Blacksmith		F
Toppan Giovanni	Saloon	Z	E
Town & Hanna	Agr'l Impl'ts	W	D
Trudel J B	Pacific Salt Works		F
Upham & Rae	Books, &c		F
Valdez Julien A	Gro. & Saloon		F
Valentine C. H	Bootmaker		F
Valenzuela R	Grocer, &c	Z	E
Vallincour C	Saloon		87
Vassello F	Gro. & Candy	X	E
Vickers, Paynter & Co.	Daily Star'		82
Vickery & Hinds	Butchers	U	D
Villa David	Horseshoer		F
Villalobos J	Shoemaker		F
Voltman F	Saloon	Y	E
Votteler F	Saloon	Y	F
Wakely G. D	Livery		
Waldron David V	Gardens		76
Walker B. F	Tailor		F
Walsh D. P	Liquors		F
Wangeman Bros	Music	X	E
Warner John	Baker & Gro		F
Weixel Jacob	Brick Yard		F
Welch John	Liquors		F
Wendt Charles	Bootmaker		F
White S	Blacksmith	Y	E
Whitney J	Saloon	Z	E
Williams & Smith	Photographers	Y	E
Wilson John	Blacksmith		81
Wilson, Young & Co	Livery		76
Winter S. H	Clothing	76	81
Wittelshoefer & Rapphel	Paints, &c		73
Wohlers G. H	Furniture		F
Wolfstein V	Photographer		62
Wollweber Theodore	Drugs	T	C
Wood J. H. & Co	Opera House & Saloon		81
Woodhead & Gay	Fruits & Seeds		E
Workman Bros	Harness, &c	Q	C
Wright J. G	Broom Factory	W	D

Yarnell, Caystile & Brown	Job Printers	Y	E
Yeary A. C	Livery	X	E
Zabeleta P	Bootmaker	W	E

LOS BANOS, Merced.

Freight and tri-weekly stage from Gilroy, 47 miles—also freight from Hill's Ferry, 25 miles—Tel.—Wells, Fargo & Co. Ex.

Karau S	Saloon		F
Korn & Hirshfeld	Gen'l Store		81
Thornley H	Hotel	Y	E
Tipperlain John	Blacksmith		49
Widman Adolph	Butcher & Saloon		F
Wiener & Cohen	Gen'l Store		81
Zahn A	Blacksmith		F

LOS CRUCES, Santa Barbara.

Freight from Santa Barbara.

Dufour George	Liquors		E

LOS GATOS, Santa Clara.

Freight from Dumberton Point—Pop. 312 Tel.—Wells, Fargo & Co. Ex. at Santa Clara.

Beck Thomas	Blacksmith	Y	E
Budden James	Saloon	W	D
Castle & Son	Butchers		64
Clelland & Rogers	Dry Goods & Flour Mill		D
Coleman ———	Saloon		81
Johnson Peter	Blksth & Teamster	X	E
Luse A	Physician		70
Lyndon John W.	G. Store & Lumber	S	D
Seamer George	Blacksmith	W	D
Ward & Flinn	Hotel & Saloon		81

LOS GUILUCOS, Sonoma.

Wells, Fargo & Co. Ex. at Santa Rosa.

Hood W	Viniculturist		81

LOS NIETOS, Los Angeles.

Station on San Diego Division Central Pacific and Southern Pacific R.R.—Tel. ——Wells, Fargo & Co. Ex.*

Guirado B	Liquors		E
Stroud R	Blacksmith		E
Weidiman Charles	Blacksmith	Z	E

LOVELOCK, Butte.

(See Magalia.)

LOWER LAKE, Lake.

Freight and stage from Calistoga, 35 miles—Tel.—Wells, Fargo & Co. Ex.—‡ Lakeport.

Cameron F	Shoemaker		F
Dietz G	Jeweler		81
Fitch I. B	'Bulletin'		64
Getz Joseph & Bros	Gen'l Store (See San Francisco.)		
Goldsmith W. C	Saloon		E
Green G. M	Saloon		E
Gruell L. H	Livery	W	E
Hogan & Miles	Gro. & Meat Mkt		58
Jensen Mrs. M	Restaurant		F
Keating & Ward	Stock Raisers	V	D
Kelley Wi[illegible]m	Restaurant	Z	E
Lail F. M	Saddler		46
Levy M	Gen'l Store	W	E
McFarling & Blaum	Confectioners		81
Miles & Cowdan	Butchers		E

Mitchell T. A	Blacksmith	Y	E
Rice & Madden..(M.60.)	Saw Mill	U	D
Smith & Snow	Gen'l Mdse	U	D
Thompson S. H	Wagon Mkr	Z	E
Tremper Mrs	Restaurant		49
Trude H. M	Livery		49
Wall B	Hotel & Drugs	W	D
Ward B. F	Shoemaker	Z	E
Wilson H. H	Blacksmith	V	D

LOWER RICH GULCH (Mokelumne Hill P. O.), Calaveras.

(See Gwin Mine.)

LOWER SPRINGS, Shasta.

Wells, Fargo & Co. Ex. at Shasta.

Jones Henry	Vineyard	Y	E
Sweeberg N. C	Wine Grower	W	D
Wiser H. A	Wine Ranch	X	D

LOYALTON, Sierra.

Wells, Fargo & Co. Ex. at Truckee.

Cluestie John A	Saloon		49
Cobb Thomas	Saw Mill		49
Darius C	Harness		E
Enscoe Joseph	Gen'l Store		F
Enscoe Mrs. N	Millinery		81
Huyck Richard	Blacksmith		F
Keyes S. B	Saloon	X	E
Levy Bros	Gen'l Store	V	E
McCamley H	Fruits & Candies		49
Sheeline M	Gen'l Store		49

McADAMS CREEK, Siskiyou.

P. O., Yreka, 10 miles.

Mathewson E. F	Grocer	X	E

MADERA, Fresno.

Station on Central Pacific & Visalia Division R.R.—Pop. 125—Tel.—Wells, Fargo & Co. Ex.

Anderson Mark	Hotel		E
Brown C. E	Physician & Drugs		D
Cunningham John	Butcher		67
Mace R P	Hotel	V	D
O'Neil James	Saloon		F
Phelps N. D	Gen'l Store	U	E
Williams H. S	Gen'l Store	U	D

MADISON, Yolo.

Tel.—Wells, Fargo & Co. Ex.

Chandler F. B	Lumber (See Elmira.)		
Haines A	Gen'l Store (& Capay.)		D
Levy W	Gen'l Mdse (& Capay.)		81
McKenna & Patrey	Blacksmiths		F

MAGALIA, Butte.

Wells, Fargo & Co. Ex. at Oroville, 25 miles.

Chamberlain J. B	Saloon	W	E
Cohn H. & Co	Gen'l Store (& Chico, & Biggs Station.)	U	D
Craig R. R	Mines	T	D
Hupp John	Saw Mill	U	E

MAHONEYVILLE, San Luis Obispo.

Wells, Fargo & Co. Ex. at Morrow.

Buelna G	Saloon		F
McCoy James	Gro. & Saloon		F

MAIN PRAIRIE, Solano.

Tri-weekly stage from Dixon—Tel.—Wells, Fargo & Co. Ex.

French J. A	Gen'l Store		81
Hardie James	Saloon		49
Hill W. W	Saloon		49
Lewis Mrs. R	Hotel	W	D
Merithiew J. C	Gen'l Store		49
Petrus F. W	Blacksmith	W	D

MAMMOUTH, Mono.

Hamess & Gilmore	Saloon		64

MANCHESTER, Mendocino.

Antrim & McKunion	Varieties		F

MARIPOSA, Mariposa.

County seat—Freight and stage from Merced, 41 miles—✱—Wells, Fargo & Co. Ex.

Aldrich Henry	Wagon Mkr		49
Bishop William	Tailor		49
Bogan Charles & Co	Gen'l Store	T	C
Cook J. J	Drugs (& Merced.)	V	D
Douhe Joseph	Tinner	Z	E
Dudley H. E	Hotel	X	E
Eagenhoff D	Gen'l Store	U	D
Fritz John	Butcher	X	E
Gallison & Farnsworth	Blacksmiths	W	D
Gullison M	Hotel	W	D
Harris I. W	Harness, &c		49
Hessler John	Boots & Shoes		49
Higman J. F	Saloon	X	E
Higman John	Gen'l Store	V	E
Hite John R	Gen'l Store & Mining		B
Jackson John A	Saloon		49
Kavanaugh W. S	Physician		70
L[illegible]ven & Apple	Saloon		49
Lewis Frank	Hotel	V	D
Mensing C. F. W	Saloon		49
Miller H. J	Saloon	U	C
Pote Charles B	Saloon		49
Reynolds A	Publisher	W	D
Rosin John	Saloon		49
Solhagheter H	Hotel	X	E
Simpson Charles	Watchmaker		49
Stahle C	Gen'l Store	U	D
Steed Patrick	Saloon		F
Stewart George	Saloon	W	D
Turner & Farnsworth	Drugs	W	D
Weiler John	Brewer	V	D
Wilburn F. K	Hotel	U	C

MARIPOSA CREEK, Merced.

(See Plainsburg.)

MARKLEEVILLE, Alpine.

County Seat—freight and tri-weekly stage from Carson City, Nevada, 39 miles—Pop. 150—Tel. at Genoa, 25 miles—Wells, Fargo & Co. Ex.

Champagne Theo. (Jos. Fenley 60)	Saloon	X	E
Cronkite John	Butcher	V	E

Johnson W. A.....Hotel X E
Musser & Hammond.....Saloon E
Weiss & Co.....Gen'l Store T C

MARK WEST, Sonoma.

(See Fulton.)

MARSHALL'S LANDING, Marin.

Station on Northern Pacific R.R.—Pop. 200—Tel.—Wells, Fargo & Co. Ex.

Collis William.....Hotel 49
Davis T. J.....Butcher 64
Ford & Kowalsky.....Gen'l Store V D
Howard C. & Co.....Gen'l Mdse 81
Huff Abraham.....Gen'l Store 81
Pressy & Hannah.....Blacksmiths E
Tommari M.....Shoemaker F

MARTINEZ, Contra Costa.

County seat—station on Martinez R.R.—on Straits of Carquinez—daily boats from Stockton and Benicia—Pop. 1,000—Tel.—Wells, Fargo & Co. Ex.

Austin A. E.....Wagon Mkr W D
Bank of Martinez.....
(Paid in cap. $100m.)
Barry Martin.....Shoe Factory F
Bennett S. J.....Livery Stable W D
Blum S. & Bro.....Gen'l Store O C
Bowen N. S.....Saloon 60
Bray Bros.....Warehouse
(See San Francisco.)
Briare Frank D.....Restaurant 81
Connally Thomas.....Harness Z E
Dohrman ——.....Restaurant Y E
Douglas W. Je.....Confectioner F
Downey William M.....Hotel 81
Edwards E. P.....Hotel & Rest't W E
Fish L. I. & Co.....Real Estate Q B
Fish & Blum.....Grain Dlrs B
Girvan W.....Hotel F
Grangers' Warehouse Business Ass'n T C
Hathaway & Haggy.....Butchers 58
Henry Charles.....Furniture Z E
Hoey James.....Gen'l Store U D
Hoffman William.....Tanner X E
Hough Mrs. E. F.....Hotel & Saloon 81
Hough Wm.....Hotel & Restaurant W D
Jewett Joseph.....Blacksmith Z E
Kamp H. L.....Liquors X E
Kelly William.....Blacksmith F
Lawless M.....Saloon 81
Le Rock ——.....Blacksmith Z E
McCann John.....Saloon F
McGuire Frank.....Saloon X E
McHurry & Bro.....Grocers X E
McNamara James.....Saloon Z E
More & Son.....Dentists Z E
Morgan Bros.....Stoves & Tinware Z E
Nelson ——.....Boots & Shoes Y E
Newberger & Gartley...Gen'l Store E
Rowell David.....Meat Market F
Segul Joseph.....Barber X E
Sherman George A.....Drugs X E
Shirley Paul.....Capitalist Q C
(& Benicia.)
Starr & Roberts.....Blacksmiths 58
Strintzel Dr. John.....Capitalist P B
Sturges J.....Hotel S C
Weiss I.....Gen'l Store V E

MARTIN'S FERRY, Humboldt

Wells, Fargo & Co. Ex. at Arcato.

Martin John F.....Hotel & Saloon X E

MARYSVILLE, Yuba.

County seat—At junction of Yuba and Feather River—steamers from San Francisco; also station on California Pacific & Oregon Divison; also terminus of California Northern R.R. for Oroville—Pop. 5,500—Tel.—✱—Wells, Fargo & Co Ex.

Agostine C	Gen'l Store	W	D
Andrews S	Painter		F
Ansorg C	Furniture	V	E
Bachelder A. J. & Co	Grocers	U	D
Bahrenberg H	Saloon		F
Baldwin S. D	Jeweler	V	D
Ball B	Livery, &c	U	D
Barnes A. P	Undertaker	T	C
Barthe & Pache	Liquors	V	D
Belding L	Soda Mfr	X	E
Bell & Garrett	Grocers	T	C
Bigelow Benjamin	Gunsmith	U	D
Blodgett & Jenkins	Butchers	U	D
Blumenthal A	Dry Goods, &c		81
Boon Theodore	Grocer	U	C
Booth & Eckert	Foundry	N	B
Boyd G. H	Dentist		F
Bradley S. H. & Co	Wagon Mkrs	T	D
Brass James	Cigars	X	E
Briggs J. W	Fruit, &c	S	C
Brow Ezra	Bootmaker	Z	E
Brown P. & Bro	Clothing		81
Bruce H	Rag Carpets	Y	E
Bryant Charles	Blacksmith	Y	E
Buttelmann Fred. & Co	W. Liqs, &c	S	C
Carew M	Saloon	Z	E
Casey Bros	Butchers	T	C
Clark E. G	Varieties	W	D
Cleveland James M	Saloon		F
Coff H. M	Blksth & Wag. Mkr		F
Cohn E	Clothing	V	D
Cohn J. G. & Bro	Clothing	U	D
Cohn W. & Bro	Dry Goods		D
Commassi G	Grocer	X	E
Cooley & Lewis	Grocers	U	D
Cumberson Andrew J	Grocer, &c	W	D
Curtis J. W	Carpenter		F
Daily & Boardman	Saloon	Y	E
Davidson R	Shoemaker		F
Davis A. & Son	Jewelers		81
Decker & Jewett	Bankers	J	A
De Pay A	Painter		F
Dennis Jacob	Wagon Mkr		F
Dickey J. T	Varieties		
Donovan J. P	Pictures		F
Dougall T	Dry Goods	T	C
Duke Samuel	Tinner	Y	E
Duncan ——	Dry Goods		64
Duncan Peter	Dry Goods		64
Earnshields V. L	Harness Mkr	W	D
Easton & White	Wagon Mkrs	W	E
Eberlein W. & Co	Wines & Liquors	V	D
Edsinger John	Blacksmith		64
Ehrlich Charles	Hides, &c		F
Eilerman H	Tailor		F
Ellis W. T	W. Grocer	Q	C
England William	Drugs	V	D
Farnham A	Hotel	V	D
Featherly & Co	Fruit Shippers		F
Fisher Amos	Harness		64
Fisher J. A	Cabinet Mkr		F
Fisher Philip	Boots & Shoes	V	D
Fitzgerald M	Insurance Agt		70
Flannery P. J	Boots & Shoes	U	D
Flathman J. F	Saloon	T	C
Fletcher William	Dry Goods	S	C
Flint W. P	Drugs	X	E
Freyberger Frederick	Feed Stable	Y	E
Fronk & Hayes	Undertakers		E
Frost & Shafer	Furniture	X	E

George Peter.....Gunsmith 64
Gerber E.....Shoemaker Z E
Gillespie J.....Livery X E
Goff A. M.....Wagon Mkr F
Gray C. N.....Carpenter Z E
Greely & Peacock....Buckeye Mill S C
Gribner John.....Saloon W D
Gridley George W.....Real Estate H A
Hare J. K.....Grocer Z E
Harrington E. A.....Paints & Oils T C
Harris H. M.....Harness Mkr X E
Hermann John.....Saloon X E
Hickerson Matthew..... Saloon E
Hirsch & Fischer.....Furniture D
Hochstadter Bros.....Clothing S C
Hoffman & Marker.....Saloon Y E
Holmes & Quinn.....Lime
(See H. F. Holmes & Co. San Francisco.)
Hoffstetter J. U.....Grocer U D
Hornung G.....Drugs T C
Hunt George P.....Blacksmith X E
Hyams D. S.....Grocer F
Jenkins & Bushnell.....Livery T C
Jory H.....Fruits, &c Y E
Kennel Jacob.....Restaurant W D
Kent Thomas W. .Livery & Grain 81
Kertcham D. J.....Auctioneer F
Kettnauer P.....Cigars & Tobacco X E
Klein W.....Hats & Caps U D
Knight W. H.....Grain & Grocer U D
Knorsa J. C.....Baker F
Kuhn L.....Tobaccos, &c W D
Kuhn L.....Varieties V D
La Favor W. F.....Broom Mfr X E
Laney & Donnelly.....Painters F
Lask Lewis.....Cloths S C
Lawrence Wm. L. (agt) .Harness, &c 81
Lockwood & Dawson...Newspaper D
Love W. A.....Saddle Tree Mfr Z E
McCarty Daniel.....Saloon X E
McDaniels John.....Agr'l Park X E
McDaniels R. H.....Physician F
McDonald J. B.....Livery T C
McKay W. T.....Auction 81
McNamee Thomas..... Saloon 64
Marcuse M. & Co.....Tobacco S C
Marker J. P.....Shoemaker W D
Marysville Gas Co..... Q B
Marysville Savings Bank..M. Marcuse, Pres't
(Reserve fund $19,865.)
Marysville Water Co..... C
(Paid up cap. $100m.)
Marysville Woolen Co..... B
Mehl Charles.....Baker W D
Merritt George.....Insurance Agt 70
Moon & Creighton...Boots & Shoes Z E
Morgan A.....Blacksmith F
Mull E. W.....Saloon X E
Nagle M. E.....Varieties W E
Newhard J. M.....Saloon
North George.....Hardware T
Ogden W. C. & Son....Blacksmiths W D
Peel B..... Hotel W D
Peffer John.....Planing Mill U D
Pender John H.....Vegetables W D
Peri E. & Co.....Confectioners W D
Pierce & Harvey..(H.60) .Mfrs Bags R B
Popert N. D....Books & Stationery 81
Powers T. J.....Saloon F
Putnam M. J.....Millinery X E
Raish Charles.....Blacksmith 81
Randolph Thomas E.....Junk W E
Reismann & Wachauer..Dry Goods 81
Richardson & Braggs...Carpenters E
Rideout & Smith..(S. 60)..Bankers N B
(& Oroville.)
Rogers S. J. S.....Physician U D
Ross E. C. & Co..Stoves, Crockery, &c

Rowe Mrs. Rosa	Millinery		87
Saul & Depuy	Painters	X	E
Schewe & Swank	Hotel	T	C
Schmidler H.	Grocer	W	D
Schnieder N.	Clothing	U	D
Schwab W.	Saloon	X	E
Schwartz Charles	Stoves & Crockery	T	C
Scott J. T.	Drugs		42
Selby & Co.	Hardware	T	D
Seward Thomas	Marble		60
Sexey C. E.	Real Estate	Q	B
Shaffer W. C.	Auctioneer		F
Shelley T. R.	Livery	Z	E
Sherman Mrs. E. J.	Millinery		E
Sherwood T. J.	Books & Stat'y		81
Siebert G.	Brewer	X	E
Singer William	Insurance Agt		70
Slattery P. C.	Butcher	T	C
Smith J. M. B.	Dentist	Z	E
Smith S. D.	Wagon Mkr		F
Sneed James	Horseshoer		F
Spear A. P.	Fancy Goods	V	D
Stanwood R. G.	Lumber	T	C
Stevenson Romaro	Shoemaker		F
Stone C. E.	Physician	U	C
Stone Dr. W. W.	Dentist		81
Stone & Howard (& A. Howard, Oroville.)	Jewelers	U	D
Stratton C. A. & Co.	Grocers	U	D
Stritzinger J.	Bottled Beer		F
Subers & Cutts	Blacksmiths	W	D
Sullivan Mrs. Mary	Hotel	W	D
Swain W. C.	Theatre	T	C
Swain & Hudson	Sash & Blind Mfrs	S	C
Terstegge F.	Boots & Shoes	U	D
Thom & Prickett	Gunsmiths	X	E
Thompson John	Broom Mfr	Z	E
Tomb J.	Ice	T	C
Trainer & McCoy	Livery	W	D
Traynor & Ellis	Flouring Mill	Q	C
Trickle William	Saloon		F
Union Lumber Co. (Paid up cap. $100m. & Brownsville, Clayton's Ranch, Clippers Mills, New York House, & Oregon Hill.)	Lumber		C
Voss Henry	Clothing	Y	E
Wade Augustus	Saloon	Z	E
Wagner H. Bros.	Books, &c	T	D
Walsh Richard	Dry Goods		81
Walsh & Co.	Auction		64
Walters Theodore	Tailor		F
Wappel George	Hotel	T	C
Ward W. W.	Saloon & Restaurant	Z	E
Watson Thomas	Baker	W	D
Wearman & Serret	Saloon	X	E
Weber Paul	Wagon Mkr		81
Weinlander E.	Dry Goods	U	D
Wells, Fargo & Co. Bnkrs & Express (See San Francisco.)			
Westenhaver E.	Confectioner, &c	X	E
White A. B.	Butcher	X	E
White, Cooley & Cutts	Hardware, Stoves, &c	T	D
Williamson & Cory (C.60)	Foundry		81
Woodrow Edward	Carpenter		E
Woods Amos	Photographer	Z	E
Woodward J. C.	Varieties		F
Worms Julius	Clothing	X	E
Wright E. M.	Sewing Mach. & Jlr		F

MASON'S GROVE, Santa Cruz.

Wells, Fargo & Co. Ex. at Cisco.

Hart Charles	Saloon		49

MATTOLE Humboldt.

(See Petrolia.)

MAXWELL, Colusa

Dunham Bros	Gen'l Store		D

MAYFIELD, Santa Clara.

Station on Southern Pacific R.R.—Pop. 850—Tel.—Wells, Fargo & Co. Ex.

Appleby John	Butcher	T	C
Benson William W	Tinner		49
Daggett H. V	Painter		F
Dascey J	Gen'l Store	76	88
Davis M. B	Saloon	Z	E
Donahue F. & M	Blacksmiths	U	D
Dorr R. S	Saloon		F
Ducker Charles	Saloon		F
Ducker H	Gro. & Saloon		
Ducker & Co	Brewers & Saloon	X	E
Fisher Ernst	Butcher	X	E
Grimley Peter	Stable & Farmer	V	D
Hamilton J. A	Physician		71
Hohman Jacob	Boots & Shoes	Y	E
Jones A. W	Hotel	W	D
McClosky J	Harness	Z	E
McNamara T	Stoves & Tinware	X	E
Meyer B	Gen'l Store	T	C
Minsch A	Baker & Saloon		E
Mullen Mrs. M	Saloon		E
Peers Alexander	Saw Mill	T	C
Ponce Joseph P	Blacksmith	V	D
Rich A. G	Gen'l Store	T	C
Rosenblum J	Gen'l Store (& Half Moon Bay.)	V	E
Rowley Mrs. A. A	Grocer	V	D
Salvat P. & Co	Saloon & Boarding	V	D
Schultz E	Saloon	Y	E
Scarpa George	Butcher	V	D
Seale H. W	Tanner & Contractor		81
Silva Peter	Restaurant & Saloon	V	D
Spaulding Jos. S	Farmer & Saloon	T	C
Town P	Livery	Y	E

MEADOW LAKE, Nevada.

P. O. at Soquel, 3 miles.

Haller W. H	Hotel		F

MEADOW VALLEY, Plumas.

Freight, stage and Wells, Fargo & Co. Ex. at Oroville, 53 miles.

Brown S. C	Gen'l Store	V	D
Hughes Thomas	Hotel	U	C

MEEKER'S MILLS, Sonoma.

(See Occidental.)

MELROSE, Alameda.

(See Brooklyn.)

MENDOCINO, Mendocino.

Seaport—steamers from San Francisco; also freight and stage from Duncan's Mills, 75 miles; also from Cloverdale, 70 miles—Pop. 754—Tel.——Wells, Fargo & Co. Ex.*

Brown Eugene	Gen'l Store	U	C
Carlson J. E	Hotel	U	D
Everson A	Varieties	V	D
Flanagan John	Saloon		F
Galvin M. J. O			F
Gibbs W. W	Saloon	V	D
Hanson P	Boots & Shoes	W	D
Heeser William	Gen'l Store	U	D

Jarvis & Dollard	Gen'l Store		D
Johnson L.	Boots & Shoes	Y	E
Kelly William H.	Gen'l Store	U	C
McClelland P. H.	Tailor	X	E
Marks S.	Gen'l Store		81
Murray J. D.	Drugs	V	D
Norton W. H.	Hotel	W	D
Rodgers A. T.	Blacksmith	W	D
Wetherill R. H.	Drugs	Y	E
Williams George R.	Saloon	Z	E
Wilson John	Restaurant & Saloon	Y	E

MENDON, El Dorado.

Wells, Fargo & Co. Ex. at Placerville, 24 miles.

Dick Samuel	Tailor	Y	E
Edner H.	Blacksmith	Z	E
Perry E. H.	Freighter	W	E
Tar Daniel & Bro.	Saw Mill	U	D
Tholan H. H.	Gen'l Store	X	E
White J. A.	Hotel	Y	E
Williams Louis	Livery	W	D

MENLO PARK, San Mateo.

Station on Southern Pacific R.R.—Tel.—Wells, Fargo & Co. Ex.

Casey William	Saloon		49
Dosher Fred	Saloon		64
Doyle M. J. & Co.	Gen'l Store	V	D
Fletcher A. B.	Boarding House		81
Goldner Louis	Hotel	S	C
Gorman B.	Saloon & Livery	V	D
Hunter & Shackleford	Brick Mfrs	V	D
Irwin E. G.	Blacksmith		F
Kuch Martin	Hotel		81
Kuglar Gustave	Saloon		F
Roach R.	Blacksmith		F
Thompson John	Carpenter		49

MERCED, Merced.

County seat — Station on Central Pacific & Visalia Division R.R.—Pop. 2,500—Tel.—✱—Wells, Fargo & Co. Ex.

Aros Joseph	Hotel & Saloon		E
Arnold J. & Co.	Furniture		
Banks & Bedeson	Butchers	Y	E
Bates S. C.	P. M. & Express Agt		70
Bearwald Henry	Stoves, Tinw'e. &c	X	E
Bickford A.	Hotel	X	E
Bloss H. A.	Hotel		81
Breen N.	Wagon Mkr	Y	E
Brown J. M.	Jeweler & Watchmaker		64
Brown S. M.	Saloon		F
Casaccia A. R.	Grocer	V	D
Clay R. S.	Farmer		81
Clough A. W.	Hotel	X	E
Cook J. J.	Drugs	V	D
Costello W.	Oyster Saloon		F
De Giorgi G.	Saloon		81
Delon M.	Saloon	Y	E
Dixon E. T.	Drugs	X	E
Dunlap James M.	Hotel & Saloon		F
Fahey William	Hotel & Saloon		F
Farmers Canal Co			D
Fowler & Spafford	Nursery		81
Galbrath James	Saloon	Y	E
Garvin & Nunan	(See Stockton.)		
Gilheany & Roy	Hotel & Saloon	X	E
Goldman M.	Gen'l Store		81
Gossner J.	Saloon		F
Griffin P.	Saloon	V	D
Hanson J. M.	Blacksmith		81
Harrington P.	Saloon	Z	E

Harris Charles	Tob. & Cigs	Z	E
Harriss J. W	Harness		81
Heinwach Anton & Co	Brewers		D
Hesler John	Shoemaker		F
Huffman C. H	Grain, &c	Q	C
Hunter J. M	Blacksmith	67	68
Hunter G. W	Gunsmith		F
Isaacs G. E	Planing Mill		44
Jacobs H	Saloon		81
Jacobs J	Butcher	X	E
Jones & Aul	Contractors	Z	E
Kocher J	Stoves & Tin	U	D
Koehler Philip & Co	Brewers	W	E
Landram C. & Co	Books & Stat'y	W	D
Leeker H. W	Saddler	67	68
Leeson & Leonard	Shoemakers	Z	E
Lisdescher Joseph	Tailor		E
Lomont & Elliott	Painters	Z	E
McClenathan M	Livery	V	D
McDonald W	Blacksmith	W	E
McInerny Mrs. M	Gen'l Store	W	D
McMurphy & Spears	Blksths & Wheelwrights		F
Maddocks Mrs. C. V	Millinery		F
Mayrs W	Fruit & Liqs		F
Merced Bank	J. M. Montgomery, Pres., A. Simon, Cash (Paid in cap. $62,950.)		
Merced Express Co	Official Newspaper	X	E
Merced Security Savings Bank	E. Perkins, Pres. & Manager (Auth. cap. $300m, paid up $60m.)		
Moran M. F	Hotel	67	68
Mugler C	Live Stock	T	C
Muller John	Blacksmith	X	E
Nafzigger John	Wheelwright	X	E
Nathan & Bro	(See Modesto.)		
Niles J. Frank	Furn'e & Carpets		D
Olcese & Garabaldi	Gen'l Store	S	C
Oliver W. D	Carpenter	Z	E
Openheim B	Produce		F
Ostrander H. J			72
Philips E. S	Fruits & Prod	Z	E
Quigley W. J	Livery	X	E
Raphael J.	Tailor & Dry Goods		64
Rediel O. V	Fruit		F
Reeves Samuel I	Saloon		F
Reidy J. L	Dry Goods, &c	W	E
Reilly & Dwyer	Saloon	X	E
Rey U	Lodgings & Sa'oon		76
Robinson J. A	Fruits	U	D
Rolfe Nelson	Saloon	Y	E
Salazor Juan	Saddler	V	D
'San Joaquin Valley Argus'	R. J. Steel, Prop'r		F
Sawyer & Bro	Butchers		F
Schell J	Watchmaker	Z	E
Searing Charles	Livery	X	E
Silver Solomon	Varieties		81
Simon, Jacobs & Co	Gen'l Store (& Turlock, Santa Cruz & Snellings.)	N	
Simon & Bro	Gen'l Store	W	D
Simon & Keogh (& Simon, Jacobs & Co)	Lumber	N	B
Smith C	Sa'oon	T	D
Smith John C	Saloon	U	D
Spears J. W	Blacksmith & Carriage Mkr		E
Stanton John	Saloon & Boarding House		E
Steel R. J	'Argus'		F
Stonewood W. P. & Co	'Merced Express'		64
Twomey William	Saloon		F
Wakefield J. R	Dentist	Y	E
Washburn, Chapman & Co	Livery	S	C
Wiesbaum J	Shoemaker		F

Wiginton, Blair & Co.	Real Estate	Q	B
Williams J. E. P.	Undertaker & Carpenter	Z	E
Zirker M.	Cigars & Tobacco	X	E

MERCED FALLS, Merced.

Freight and stage from Merced, 22½ miles—Wells, Fargo & Co. Ex. at Snelling's.

Ayer Henry	Dry Goods, &c	V	E
Baker W. N.	Gen'l Store		72
Chauvin E.	Gen'l Store	X	E
McCoy James	Sal on		F
Merced Mill Co.	Woolen Mfrs		64
Murray C.	Wagon Mkr	X	E
Nelson & Son	Flouring Mills	U	D
Steel Henry	Saloon		64

MERIDIAN, Sutter.

On Sacramento River—tri-weekly steamers, also freight and stage from Marysville, 17 miles—Pop. 203—Tel. at Sycamore—Wells, Fargo & Co. Ex. at Colusa.

Bomberg F. C.	Shoemaker		49
Burgett, Moon & Co.	Gen'l Mdse		64
Coates Amos	Blacksmith		46
Devore C. P.	Physician	Y	E
Fouch A.	Physician		70
Garnard C. W.	Sewing Mach. Agt		46
Gentry R. B. & Co.	Saloon (See San Francisco.)		
Messick James	Butcher	W	D
Rockhold J. W.	Saloon		F
Schellenger C. H.	Blacksmith		E
Smith & Wisenman	Gen'l Mdse		81

MESSILLA, Butte.

(See Pentz.)

MICHIGAN BAR, Sacramento

Freight and stage from Latrobe, 6 miles—Tel. at Latrobe—Wells, Fargo & Co. Ex.

Addington A. M.	Pottery	W	D
Atkinson G.	Grocer		49
Brown W. A.	Blacksmith	Z	E
Conran J.	Saloon	Y	E
Fitzgibbons M.	Butcher	X	E
Just J. P.	Grocer		49
West & Heath	Gen'l Store	T	C

MICHIGAN BLUFF, Placer.

Freight from Auburn, 30 miles—Wells, Fargo & Co. Ex.

Dooly E. L.	Butcher	X	E
Elsen John	Saloon	Z	E
Morgan John	Saloon	W	E
Polifka Edward	Gen'l Store	T	C
Powell Peyton	Hotel	V	D
Scott ——	Saloon	Z	E
Scott & Squers	Saloon		58
Squires ——	Saloon		F
Willey Walter	Gen'l Store	U	D
Wissinger James	Saloon	Z	E

MIDDLETON, Lake.

Freight and stage from Calistoga, 18 miles—Wells, Fargo & Co. Ex.—† Lakeport.

Amesberry William	Drugs		64
Amesberry & Davis	Sav. Mill		81
Armstrong D. B.	Drugs		46
Asher Mrs. J. & Son	Gen'l Store		81
Bishop C. E.	Shoemaker	Z	E
Cassiday Mrs. M.	Wines & Liqs		F
De Pencier Bros.	Gen'l Store		64

Ford E.	Saloon & Lodging House	X	E
Getz Marcus	Gen'l Store		46
Greenfield C. B.	Physician		76
Halsey & Rocca	Gen'l Mdse	X	E
Healey John	Shoemaker		49
Kellogg J. H.	Blacksmith		F
Knitter & Sigel	Livery		F
Lobree D. & Co.	Gen'l Store		43
McLiman W. P.	Butcher		46
Mahoney George	Grocer	Z	E
Parsons J. W.	Physician		F
Pastus & Titus	Butchers		F
Preble John B.	Painter	Z	E
Rawson G. W.	Wagon Mkr	Y	E
Reinike John	Blacksmith	X	E
Speers J. W.	Blacksmith		49
Summerfield Isaac	Hardware, &c		F
Warren George	Saloon		F
Whiting E.	Varieties		46
Whitton W. H.	Saloon		81
Young C. M.	Hotel & Soloon	U	D

MIDWAY, Alameda.

Station on Central Pacific R.R.—Tel.—Wells, Fargo & Co. Ex.

Haera F.	Hotel & Saloon	V	D

MILBRAE, San Mateo.

Station on Southern Pacific R.R.—Pop. 27—Tel.—Wells, Fargo & Co. Ex.

Garnot H.	Gen'l Store	U	D
Hafford & Staniels	Hotel	V	D

MILFORD, Lassen.

Freight and stage from Reno, Nev. 67 miles—Tel. at Susanville, 25 miles—Wells, Fargo & Co. Ex. at Reno.

Fairchild T. H.	Lumber	W	D
Harison M.	Gen'l Store		81
McClelland G. H. & C. P.	Gen'l Store		61
Stearnberger ——	Mill & Ranch	V	D
True ——	Blacksmith	Y	E
Washburn & Fitch	Hotel	V	D
Whiting L. P.	Nursery	W	D

MILLER P. O. (P. O. Address Point Arena), Mendocino.

(See Bridgeport.)

MILLERTON, Fresno.

Freight and stage from Borden, 20 miles—Wells, Fargo & Co. Ex. at Fresno, 40 miles.

Glass Henry	Butcher	V	D
Humphreys J. W.	Saw Mill	W	E

MILLVILLE, Shasta.

Freight and stage from Redding, 15 miles—Tel.—Wells, Fargo & Co. at Redding.

Anklin H.	Gen'l Store	T	C
Bidwell William	Blacksmith	W	E
Ellis John	Farmer	U	D
Hunt D. G.	Farmer	T	C
Johnson F.	Carpenter	Z	E
Jones J. R. (est. of)	Gen'l Store (& Borden.)	R	C
King D.	Mfr Pickaxes & Horse Sh's	V	E
Simpson T.	Hotel	U	D
Snow & Bass	Tinner	W	D
Wagoner E.	Farmer	U	D
Wheatley John	Gen'l Store	S	C
Wilkinson H. N.	Farmer & Miller	S	C
Wilkinson & Ross	Flour Mill	S	C

MILPITAS, Santa Clara.

Station on San Jose Division Central Pacific R.R.—Pop. 200—Tel.—Wells, Fargo & Co. Ex.

Abel A	Produce	W	E
Barthell M	Shoemaker	Z	E
Boyce & Topham	Wagon Mkrs	V	D
Darling E. W	Gen'l Store	U	C
French A	Hotel	Y	E
Jones A	Harness Mkr	W	D
Olinder C. F	Wagon Mkr	U	D
Pixley M	Saloon	Z	E
Rider, Somers & Co	Warehouse (See San Francisco.)		
Spence J. P	Produce	U	C

MILQUATAY, San Diego

(See Campo.)

MILTON, Calaveras.

Station on Stockton & Copperopolis R.R.—Tel.—Wells, Fargo & Co. Ex.

Beckett J. H	Harness		F
Bunds J. C	Gen'l Mdse	W	E
Longaeer ——	Teamster	X	E
McClellen J. J	Blacksmith		67
McDonald A	Livery	Y	E
Olrich John H	Blacksmith	V	D
Simpson L	Saloon		E
Utter Adam	Hotel		F
Wiston J	Saloon		E

MINERSVILLE, Trinity.

Freight and semi-weekly stages from Redding, 18 miles—Pop. 100—Wells, Fargo & Co. Ex. at Weaverville, 18 miles.

Bates F	Gen'l Store	V	D
Tourtelette Jesse	Hotel	W	E
Van Matre Peter	Hotel	W	D

MISSION SAN JOSE, Alameda.

Freight and tage from Washington, 2 miles—Pop. 150—Tel.—Wells, Fargo & Co. Ex. at Washington.

Andrews Joseph	Saloon		F
Bergmann N	Blacksmith	V	D
Columbet Joseph	Hotel		E
Ehrman & Backman	Gen'l Store	T	C
Fay Thomas	Saloon		49
Freiermuth H	Tinner		F
Herrman A	Brewer		D
Manuel Frank	Saloon		F
Murphy Stephen	Hotel	X	E
Palmer E. F	Vineyard	S	C
Perara A	Shoemaker		E
Powell E	Butcher		D
Sigrist M	Grocer, &c	T	C
Stanley James	Blacksmith		81
Sunderer Joseph	Shoemaker	V	D
Tuerst & Herrman	Brewers & Saloon		58
Wersinger Peter	Cabinet Mkr		49
Witlke J	Saddler	W	D

MODESTO, Stanislaus.

County seat—station on Vasalia Division Central Pacific R.R.—Pop. 1,200—Tel.——Wells, Fargo & Co. Ex.*

Adams M	Carpenter	W	E
Alexander Mrs. J. S	Millinery	Y	E
Anaya Felix	Blacksmith		40
Angel B	Wagon Mkr	X	E
Arand John	Hotel	Z	E
Armstrong J. L	Gen'l Mdse	T	C

Aulick George	Saloon	X	E
Brown M	Brewer	V	D
Brown N	Photographer	V	D
Brusie James	Varieties	U	D
Buck George	Forwarding		F
Caldwell & Minor	Lawyers		D
Chapman J. J	Tinner	U	D
Christ H	Baker	Y	E
Clark John S	Hotel		
Clayes S. R	Drugs	X	E
Cleveland & Hardestry	Undertakers	W	D
Collie Alexander	Watchmaker		F
Dallas William	Livery		F
Davis A. H	Hotel		49
Davis & Cilly	Blacksmiths	X	E
Derby E. M. & Co	Lumber (See Alameda Point.)		
Dettelbach J	Gen'l Store	U	D
Drullard T. W	Dentist	Y	E
Ducker & Casbolt	Saloon	W	E
Duncan M. S	Hotel		F
Farmers' Savings Bank of Stanislaus Co	A. L. Cressey, Pres., C. B. Walthall, Cash (Paid in cap. $151,910, surp. $27,611,36.)		B
Farrell Thomas	Saloon		49
Ferry T. W	Gen'l Store		81
Freeman S. M	Blacksmith	Z	E
Fuquay A. F	Gen'l Store		49
Gardner M. D	Saloon	X	E
Garner B. B	Saloon	X	E
Gilbert Isaac E	Gen'l Store	T	D
Giran ——	Tailor	Z	E
Grange Co	G. Turner, Pres. & Manager (Auth. cap. $100m, paid up $7,488.)		
Greenleaf S	Jeweler	X	E
Gridley & Co	Gen'l Store		81
Grollman William	Harness	U	D
Harter James	Blacksmith		73
Harter Mrs	Agt Grover & Baker Sewing Machine Co	Z	E
Hayes J. H	Shoemaker	W	D
Hosimter X	Saloon		64
Hudelson & Son	Gen'l Store		49
Husband D. S	Saloon	V	E
Husband Mrs. D. S	Dressmaker (See D. S. Husband.)		
Husband & Chambers	Saloon	X	E
James H. G	Butcher	T	C
James J. N	Blacksmith	W	E
Jefts A	Jeweler		F
Knowles & Son	Millers	V	D
Lane & Williams	Drugs	X	E
Lewis F. J	Furniture		81
McClure James	Saloon	Y	E
McLean Samuel M	Physician		81
Maddux J. H. & Co	Gen'l Store		68
Maxwell Charles	'Herald'		F
May John C	Gen'l Mdse	V	D
May R	Tailor	X	E
Medley P. H	Varieties	W	D
Meineeke F	Soda Mfg	V	D
Merry L	Restaurant		F
Modesta Gas Light Co. (The)			D
Modesto Water Works	C F. Leavenworth, Supt., L. C. Branch, Sec (Cap. stock $20m, paid up $6m.)		
Morris Bros	Clothing		81
Nathan & Bros	Dry Goods (& Merced.)		81
Patterson ——	Livery		64
Petlorf V	Baker	W	D
Petlorf V	Saloon		46
Rosenkrans ——	Livery		46
Rosenkrans & Kastin	Saloon		64
Ross Frank H	Livery & Hotel		81
Roost A. F	Stoves & Tinware	Y	E
Simon John	Market	V	D

Snyder A. V	Liquors		46
Sorenson Martin	Saloon		64
Sorensen & Peterson	Brewers	W	D
Spencer J. D	'News'	W	D
Survaugh J. Y	Drugs		64
Swain Bros	Hardware		81
Traner J. C	Ross House	V	D
Tregea William	Harness	X	E
Vesey D	Carpenter	X	E
Wallace Thomas	Livery	67	68
Walters F. K	Mer. Tailor	Z	E
Wollner Jacob	Tobacco	X	E
Wood & Turner	Hardware, &c	T	C

MOJAVE, Kern.

Terminus of Central Pacific & Southern Pacific R.R.—Tel.—Wells, Fargo & Co. Ex.

Boyd E. H	Hotel		81
Cross Anson	Feed Stables	X	E

MOKELUMNE HILL, Calaveras.

Freight and stage from Ione, 20 miles; from Lodi, 38 miles, and from Milton, 31 miles—Tel.—✳—Wells, Fargo & Co. Ex.

Albright & Worel	Soda Mfrs	W	E
Bach F	Stationer	U	C
Burce E. P	Boots & Shoes	W	D
Chung Kee (Chinese)	Gen'l Store	W	E
Costa M	Grocer	V	D
Dages W	Blacksmith		E
Danz John	Wheelwright, &c		E
Davidson & Peck	Grocers	S	C
Disbrow & Co	Brewers	X	E
Furrer Jacob	Saloon	W	D
Gardella Charles	Carriage Mfr	Y	E
Gradwohl & Jacobs	Dry Goods, &c		58
Hadlock J. B	Saloon	Y	E
Hemmighafer & Suesdorf	Brewers	U	D
Hexter K	Gro. & Butcher	V	D
Higby Charles B	Printer	W	E
Hoerchner C	Varieties		46
Hutchinson William	Tinware	Y	E
Jacobs ——	Gen'l Mdse		64
Kastner Jacob	Varieties	Y	E
Leger G	Hotel	U	D
Louttit T. S	Blacksmith	W	D
McFadden Mrs. Julia	Saloon		F
McFadden Peter	Saloon	Z	E
McLean John	Baker	U	C
Meyer F	Hotel & Restaurant	U	D
Muths George	Boots & Shoes	W	E
Pallatin Mrs	Grocer, &c	V	D
Peck Frank	Stationer & Varieties	Z	E
Peek & Wells	Livery	T	C
Ray Horace	Tinware & Gunsmith		D
Schlund C	Jeweler, &c	U	D
Terrill & Peters	Varieties		
Tosh J. M	Gen'l Store		64
Unger Charles I	Saddler	Z	E
Wells, Fargo & Co.	Express & Exc'ge (See San Francisco)		
Wise R	Gen'l Mdse		E

MOKELUMNE STATION, San Joaquin.

(See Lodi.)

MONITOR, Alpine.

Freight and stage from Carson City, 36 miles—Pop. 200—Wells, Fargo & Co. Ex. at Genoa.

Christiansen C	Saloon	Y	E
Degleman John	Shoemaker	Y	E
Larsen J	Hotel		F

Love R. K	Butcher		46
McBeth D. N	Hotel		F
Maxwell ——	Butcher		E
Orr Alexander	Blacksmith	Z	E
Piquet N	Brewer		F
Rutler E. T	Gen'l Store	W	E
Stephenson David	Saloon		F

MONTEREY, Monterey.

On Bay of Monterey—steamers from San Francisco—station on Monterey & Salinas Valley R.R.—Pop. 1,200—Tel.——Wells, Fargo & Co. Ex.*

Abrego A. & Co	Gen'l Store	U	C
Borden J. B	Fruits & Vegetables	Y	E
Borgorquez M	Shoemaker		F
Bryan W. H	Hotel		E
Chamberlain John	Gunsmith	Y	E
Cramer Joseph	Harness	Y	E
Dodge Walter	Blacksmith		F
Doud Francis	Washington Mkt.	U	D
Escolle H	Gen'l Store	S	C
Escolle & Manuell (M. 60)	Gen'l Store		58
Gigling V	Liquors		F
Gomez Felipe	Gen'l Store	U	D
Gonzales A. & M	Capitalists	Q	C
Hadsell J. R	Drugs	Y	E
Hampton Oliver	Saloon	Z	E
Harris & Wise	Saloon	V	D
Jacks D	Capitalist	T	B
James W. W	Stoves & Tin	X	E
Koffle S	Saloon	V	D
Lambert Bros	Lumber	W	D
Laporte William	Gen'l Store	T	C
Little Lewis	Gen'l Store	T	C
Lockwood A	Hotel	W	E
Marks S	Dry Goods & Clothing		81
Printz H	Upholsterer	X	E
Pyburn W. H	Grocer	Y	E
Rodriguez C. H	Gen'l Store		81
Ruiz D	Saloon		F
Sanchez A	Saloon		F
Silva Manuel G	Fruits, &c		76
Simoneau J	Saloon		F
Snively J. B	Grocer	W	E
Soler Alberto	Grocer		F
Toothacker L. S	Wheelwright		F
Wornes R. C	Hotel	V	D

MONTEZUMA, Tuolumne.

Freight and stage from Milton, 28 miles—Tel. at Sonora, 8 miles—Wells, Fargo & Co. Ex. at Chinese.

Fox A	Boots & Shoes	X	E
McCarty W	Gen'l Store	V	D

MONTICELLO, Napa.

Freight and stage from Winters, 15 miles, and Napa, 28 miles—Pop. 156—Wells, Fargo & Co. Ex.

Cohn Morris	Gen'l Store (& Napa.)	U	D
McKenzie A	Blacksmith	X	E
Morrison Robert	Blacksmith	X	E
Peacock E. A	Hotel	X	E
Welch, Sweitzer & Co. (W. 60)	Gen'l Store		72

MOORE'S FLAT, Nevada.

Freight and stage from Nevada City, 20 miles, also stage from Marysville, 60 miles—Tel. and Wells, Fargo & Co. Ex. at Nevada City—‡ Nevada City.

Blythe Samuel	Saloon		F

Caldwell Samuel	Drugs, &c	U	D
Cummings W. T	Gold Dust		D
Goffert John	Teamster	Y	E
Hegerty & Co	Gen'l Store	U	D
Hearne William	Saloon	X	E
Kelstrup Louis G.	Furn. & G. Store	V	D
Morrow Mrs. M. L	Hotel		F
O'Donnell James	Saloon		F
Pueschal Charles E	Saloon		76
Shea Mrs	Hotel		D
Weiser A	Cigars & Varieties	X	E

MOORE'S STATION, ElDorado.

(See Slippery Ford.)

Merrill D. P	Gen'l Store	V	D

MOORESTOWN, Butte.

P. O., Forbestown—Wells, Fargo & Co. Ex. at Oroville, 17 miles.

Rodgers & Moore	Hotel		49
Wagner Frank	Gen'l Store	U	E

MORMON BAR (Mariposa P. O.), Mariposa.

Smithers C. L	Saloon		60

MORMON ISLAND, Sacramento

Freight, stage and Wells, Fargo & Co. Ex. at Folsom, 3 miles.

Bennett John	Farmer	T	C
Brady Charles	Rancher	Y	E
Broder Jacob	Wine Grower		60
Broder Oswald	Dist. & Wine Grower	T	C
Hart H. T	Wine Grower		F
Leachman A	Ranch	X	E
Metty H	Wine Grower	T	C
Peranno J. B	Farmer	Z	E
Porter Charles	Farmer	U	D
Teed J. T	Grocer		F
Wild J	Ranch	V	E

MORO, San Luis Obispo.

Freight and daily stage from Cayucas, 7 miles—Pop. 56—Tel. at Cayucas—Wells, Fargo & Co. Ex.

Stocking J. C	Blksth & Wag. Mkr	V	D

MORRISON'S STATION, Placer

Morrison C	Store & Saloon		

MORRISTOWN, Sierra.

P. O., Downieville, 12 miles—Freight and stage from Port Wine, 6 miles—Pop. 56—Tel. and Wells, Fargo & Co. Ex. at Downieville.

Rafferty D	Hotel		E

MOSCOW, Marin.

Duncan A. & Co	Saw Mill, &c (See Duncan Mills)		
Graves ——	Rest't & Saloon		F
Julian J	Hotel		E
Pedro A	Restaurant, &c		F

MOSQUITO, Calaveras.

Freight and stage from Lodi, 50 miles—Wells, Fargo & Co. Ex. at Mokelumne Hill.

Berry & Lindsay	Gen'l Store	U	E
Clark V. W	Saw Mill	U	D

Haye Henry.....Gen'l Store Y E
Herzer John.....Blacksmith Z E
Hoey John L.....Gen'l Store
(See Rich Gulch.)
Pennell J. W.....Shoemaker F
Shenacker A.....Saloon F

MOUNTAIN HOUSE, Alameda

Wells, Fargo & Co. Ex. at Altamont.

Cahar William.....Hotel Y E

MOUNTAIN HOUSE, Butte.

P. O., Brush Creek—Freight and stage from Oroville, 24 miles.

Dahlberg Mrs.....Hotel Y E
Day J. P.....Hotel F
Grace R. P.....Hotel & Saloon X E
Jod Julius.....Gen'l Store V D
Johnson Russell.Perry Creek Hotel Y E
Rose L. M. C.....Hotel Y E
Shaw G. W.....Hotel Z E
Slager C. B.....Blacksmith F
Turner & Farnham.....Lumber V D

MOUNTAIN HOUSE, Siskiyou.

Grutz Charles.....Saloon, &c F

MOUNTAIN RANCH, Calaveras

(See Eldorado.)

MOUNTAIN VIEW, Santa Clara

Station on Southern Pacific R.R.—Tel.—Wells, Fargo & Co. Ex.

Coblentz Lazard & Co..Gen'l Store V D
Eaton N.....Drugs Z E
Frixen A.....Shoemaker W D
Harjes R.....Saloon X E
Margott H. D.....Gen'l Store 81
Rock J. R.....Hotel F
Smith James C.....Blacksmith 81
Soza William.....Saloon F
Taylor S.P...(Estate of)..Gen'l Store U D
Wagstaff George.....Saloon Y E
Weilheimer Samuel.....Gen'l Store U E
Whelan Daniel.....Blacksmith, &c U C

MOUNT EDEN, Alameda.

On Southern Pacific of California R.R.—Freight from Hayward Station, 3 miles—Pop. 225—Tel. at Hayward's Station.

Barron Rich'd.Steamboat&W'house 81
Brusgrun F.....Gen'l Store T C
Christensen Chris.....Saloon 64
Meininger H.....Blacksmith X E
Peterman H.....Gen'l Store C
Ramm H.....Bootmaker Z E
Ruus E.....Saloon 46

MOUNT HOPE HOUSE, Butte.

Thurston S. H.....Hotel W D

MOUNT SPRINGS, Amador.

Green William O. Sr.....Butcher
(See Amador City.)

MUD SPRINGS.

(See Eldorado.)

MUGGINSVILLE, Siskiyou.

P. O., Fort Jones—Wells, Fargo & Co. Ex. at Yreka.

Campbell & Behnke.....Gen'l Store V D

MURPHY'S, Calaveras.

Freight and stage from Milton, 33 miles—Tel.—Wells, Fargo & Co. Ex.

Anderson Charles.....Brewer 49
Arata G.....Gen'l Store W E
Atwood Henry.....Hotel 81
Baratini & Segali.....Blacksmiths 81
Castruccio A.....Saloon X E
Compere V.....Gen'l Store 81
Crispin W. C.....Saloon 49
Dunbar F.....Farmer W E
Hauselt John.....Saloon Y E
Heinsdorff John...Gro. & Vineyard W D
Kimball & Cutting..(K. 60).....
Lumber, &c S C
Matteson T. J. & Co...Livery Stable U D
Rufe G. & Co.....Butchers U C
Schwoerler L.....Shoemaker F
Senter R.....Gen'l Store S C
Sperry J. S.....Hotel S C
Valente Stephen.....Gro. & Saloon X E
Wells, Fargo & Co.....Express, &c
(See San Francisco.)

NAPA CITY, Napa.

County seat—station on Northern Visalia Branch California Pacific R.R.—head of navigation on Napa River—small boats from San Francisco—Pop. 5,000—Tel.——Wells, Fargo & Co. Ex.*

Adams William.....Insurance Agt 70
Alden & Co .....Clothing 81
(& St. Helena.)
Bank of Napa.....C. H. Hartson,
Pres., W. C. Watson, Cash A
(Paid up cap. $250m.)
Barth G.....Saloon, &c R B
Batchelder Mfg Co.....Wood Work U D
Baumeister & Wolf.....Saloon Z E
Beebe George.....Saddler Z E
Begelspacher Max.....Baker X D
Belasco M.....Harness F
Bloch M.....Clothing, &c 72
Bloumer Jacob.....Saloon F
Borreo F.....Gen'l Store U D
Boynton E.N.(Estate of)..Drugs, &c U C
Brayton J. G.....Photographer, &c X D
Bruck Louis.....Real Estate, &c 81
Burnell Richard C. & Bro..Stoves &
Tin Z E
Clark A. G. & Co.....Hardware R D
Clifford G. B.....Livery Stable T C
Cohn Morris.....Gen'l Store
(See Monticello.)
Coleman Mrs. Mary.....Hotel F
Coleman Thomas.....Hotel F
Cooper W. R.....Mill V D
Cornwall G. W.....Wagon Mkr E
Crowe Willis...Picture Frames, &c F
Cuff Richard.....Livery W D
Dolan M. B.....Boots & Shoes V D
Donnelly James.....Gen'l Store T C
Donnelly T. C.....Gen'l Store V D
Dorr M.....Cigars U D
Dozier L. F.....Physician V D
Easley W. H.....Blacksmith Z E
Edington James.....Livery V E
Eglin E.....Restaurant X E
Epley Paccaud....Confectioner, &c X E
Even, Zollner & McBain...Tanners D
Fitzpatrick M.....Painter F

Francis G. M	'Register'		81
Fraser Isaac K. & Co	Cigars		F
Garwood & Reams	Blacksmiths		F
Gilchrist I	Planing Mill	W	D
Giles James	Furniture, &c	T	D
Gift G. W	Publisher		F
Gogo M	Tailor	X	E
Goodman & Co	Bankers	K	A
Gottschalk A. (Estate of)	Wines	W	D
Greenfield T. G	Wagon Mkr		E
Haas David L	Books & Stat'y (& Vallejo.)	U	D
Haas & Ford (& Haas & Co., St. Helena.)	Dry Goods		81
Hatt A	Produce	V	D
Head George	Boots & Shoes	V	D
Hein J. N	Tinner		F
Henry Joseph	Butcher	W	D
Hogan Mrs. John S	Hotel		81
Hunter William	Blacksmith	X	E
Jaensch William	Gen'l Store		81
James & Boggs	Lumber	T	C
Jepson J	Harness		D
Kane A. J. & Co	Soap Mfrs		49
Kelly Luke	Hotel	U	E
Kelly P	Marble	V	D
Knapp H. H	Lumber	R	B
Kronberg A	Varieties		81
Leach W. H	Physician		E
Lipman S. & Co. (See Sacramento)	Dry Goods		
Ludlow F. G	Drugs	X	E
McClelland J. A. & Co	Grocers	R	B
McEnerney Mrs. M	Hotel	W	E
Mabes A	Boots & Shoes	X	E
Mallet J. H	Butcher	Y	E
Manuel D	Blacksmith	W	E
Marvin J	Livery	U	D
Mellor Bros	Furniture		81
Mellor & Sylvester	Furniture	U	D
Meyers Oliver P	Jeweler	Y	E
Michelson C. M.	Saloon & Boarding House		F
Migliavacca G	Mfr Wines	V	D
Moody & Ulrich	Blacksmiths	U	D
Morin Joseph	Baker		F
Muller August	Boots & Shoes	V	D
Murphy J. B	Baker	Y	E
Myers C	Plow Mfr	X	E
Napa City Gas Co			C
Napa Valley Fruit & Wine Co (Auth. cap. $50m, paid in $40m.)			
Newkorn S	Cigars, &c	W	D
Nichols J. M	Saloon, &c	V	D
Nussberger J	Hotel		E
O'Connell M	Shoemaker	Y	E
O'Day Michael	Saloon	X	E
Ochs John	Cooper	Z	E
Parks D. B	Saddler		81
Pearch Charles	Paints	X	E
Pearson I. N	Glove Mfr	Z	E
Pearson T. A	Saloon		81
Pfeifer Philip	Brewer		81
Pond M. B	Drugs & Physician		71
Ralston C	Hotel		F
Raney T. F	American Hotel		F
Reimers C	Gen'l Store	U	C
Robinson & Son	Contractors	T	C
Ross David	Contractor	W	D
Sawyer & Co	Tanners	R	C
Schmied W. H. B	Jeweler		81
Schwarz H	Tinner	X	E
Scott & Toole	Grocers	V	D
Semorile B	Gro. & Wines	V	D
Semorile & Canepa	Grocers		58
Shafer J. O	Marble		81
Sheehy Robert	Grain	R	C
Sigrist J. J. & F (& New York City.)	Wines, &c		81

Smith W. C. S.	Gen'l Store	U	D
Smith & Holtz	Dry Goods		61
Smith & Hottlo	Grocers, &c		64
Sterling R. H.	Insurance Agt		70
Stewart N. E.	Auction		F
Stillwagon W. W.	Physician	T	C
Stockford A. D.	Painter		F
Stoffels N. & Co.	Saloon	W	D
StoneCharl-sB.&Co.	Hardware,&c		D
Swain R. M.	Insurance Agt		70
Thompson & Beard	Gen'l Store	Q	C
Titus C. J. & Co.	Hotel	Y	E
Togni C.	Cigars	Z	E
Topping William	Saloon		81
Van Bever P.	Wine Mfr	Q	C
Vanderlip T. J.	Dentist	Z	E
Voight C. H.	Hotel	V	D
Walker A. B.	Butcher	Z	E
Weber & Guthwasser	Saloon		F
West Bros.	Gunsmiths	Y	E
Wilson C. H.	Dentist	Z	E
Wolf P. & Co.	Saloon	Z	E
Wright & Fowler	Wagon Mkrs	W	E

NASHVILLE, El Dorado.

Freight and Tel. at Shingle Springs, 4 miles—Wells, Fargo & Co. Ex. at Eldorado.

Healo J. C.	Gen'l Store	V	D

NATCHEZ, Butte.

(See Paulinville)

NATIONAL CITY, San Diego.

Freight, stage, Tel. and Wells, Fargo & Co. Ex. at San Diego, 4 miles.

Copeland Frederick	Wind Mills		F
Hayden Z.	Blacksmith		81
Kimball Bros.	Rancho	Q	B
Parsons George H.	Gen'l Store		81

NATIVIDAD, Monterey.

Freight, stage, Tel. and Wells, Fargo & Co. Ex. at Salinas, 6½ miles.

Alpite M.	Saloon		F
Hebbron James R.	Farmer		81
Husson F.	Gen'l Store	W	D
Kingsley A. W.	Blacksmith	X	E
Patton John W.	Hotel	T	C
Stafford H. E.	Money Lender	U	D

NAVARRO RIDGE, Mendocino

Freight and stage from Cloverdale, 60 miles—Tel.—Wells, Fargo & Co. Ex.

Fletcher Charles	Gen'l Store	W	D
Furlong Thomas P.	Harness		F
Nichols C. A.	Bootmaker	Y	E
Severence H.	Hotel	U	D
Wintzer Charles	Gen'l Store	T	C

NEGRO HILL, Eldorado.

P. O. Mormon Island.

Lloyd Charles	Gen'l Store		F

NELSON POINT P. O., Plumas

Wells, Fargo & Co. Ex. at Gibsonville.

Pauly Nicholas O. G.	Store & Hotel	V	D

NELSON STATION, Butte.

Station on Oregon Division Central Pacific R.R.—Tel.—Wells, Fargo & Co. Ex.

Ackerman George	Butcher		64
Bruton S. J	Hotel		64
Dockery R. F	Gen'l Store		81
Frisby N. C	Livery		64
Gemmell R. J	Blacksmith	Z	E
Jones A. F	Blacksmith	Z	E
McIntosh J. W. & Co	Gen'l Store		
Ripley A	Saloon		64
Ryan D. S	Hotel	X	E
Scroggins J. E	Rancher		F
Shilling J. S	Blacksmith	Z	E

NEVADA CITY, Nevada.

County seat—terminus Northern California Narrow Guage R.R.—Pop. 3,500—Tel.—✱—Wells, Fargo & Co. Ex.

Allen G. G	Foundry	T	C
Baltz & Gunther. (B. 60)	Saloon	V	D
Barton William	Blacksmith	Y	E
Baruh A	Saloon		F
Beckman C	Saloon	X	E
Bigelow E. W. & Co	Grocers	T	C
Blassauf J. (Estate of)	Brewer	U	D
Blumenthal A	Dry Goods		81
Bowerman J. G	Wagon Mkr	Z	E
Brandt C. J	Jeweler	Z	E
Brown & Bailey	'Transcript'	U	D
Cashin John	Butcher, &c	R	C
Casper K	Clothing	T	C
Citizens' Bank	E. M. Preston, Pres., John T. Morgan, Cash (Paid in cap. $50m, surp. $5.883.)		
Clancy P	Blacksmith	X	E
Clutter Samuel	Wagon Mkr	X	E
Coe W. R	Boots & Shoes		81
Colley James	Butcher	V	D
Cone & Eddy	Saloon		F
Cooper George A	Saw Mill	V	D
Davis Z. P	Gunsmith		F
Downing J. W	Tailor	W	D
Dreyfuss L. W	Brewer	U	D
Eddy S. A	Hotel		81
Eilerman F	Hotel	Y	E
Eisen A. & Co	Ladies' & Gents' Furn'g Goods		81
Ferrand Charles	Photographer	Y	E
Fogelli C	Brewer	X	E
Galt Alexander	Grocer, &c	X	E
Gillett Felix	Fancy Goods	X	E
Graham J. A	Livery	W	D
Groves W. C	Undertaker	W	D
Guild F. G	Auctioneer	X	E
Hanley John	Saloon		F
Hanley M	Saloon		F
Hanson A. H	Hotel		81
Hartwell James G	Saloon		F
Herzinger John	Shoemaker		F
Holmes William	Harness	W	D
Hook John F	Shoemaker	Y	E
Hughes George M	Sash Factory, &c	T	C
Hunnefouth P	Saloon	W	D
Hunt R. M	Physician	R	C
Hurst John	Baker & Saloon		F
Hyman & Co	Clothing (& Portland, Honolulu & Grass Valley.)	T	D
Isoard A	Liquors, &c	V	D
Jack John	Varieties	Y	E
Jackson & Richards	Grocers		E
Jacobs J	Varieties		81
Jacobs L. & Bro	Dry Goods, &c		72
Jenkins Joseph	Harness		81
Johnson J. E	Furniture	T	C
Johnson W. J	Stoves & Tin		

Keller Charles	Potter	X	E
Kistle John	Saloon	X	E
Kitz F. C. R.	Saloon		F
Kornhamer C.	Shoemaker	Z	E
Lester & Crawford Mrs	Millinery & Fancy Goods	Y	E
Locklin J. C.	Wagon Mkr	X	E
Luetje F. C.	Jewelry	X	E
Lutz B.	Bootmaker		F
McCauley H.	Cigars		
Marsh Chas. (Est. of)	Water Works	R	B
Marsh M. L. & D.	Saw Mill	T	C
Methever E.	Shoemaker		F
Michel J.	Jeweler		F
Miller B. H.	Clothing		81
Monro James	Butcher		F
Mulloy Charles E.	Grocer		81
Naffziger & Powell	Hotel		81
Nelson A.	Grocer		E
Nevada Gas Co. (F. A. Pierce)		P	B
Nevada Water Works	(Charles Marsh)	R	B
Nivens Archie	Cigars	Y	E
Palmer L. O.	Wheelwright		F
Petit J. V.	Saloon		F
Pierce F. A.	Gas Works	P	B
Pingree Mrs. J. O.	Saloon		F
Regan B. W.	Gen'l Store	N	B
Richards William	Hotel	W	D
Robinson Charles F.	Grocer	W	D
Rogers F.	Saloon		E
Rosenberg Bros.	Dry Goods, &c (& Hollister.)	T	C
Rosenthal A.	Varieties	V	D
Rudolph Mrs.	Photographer		F
Schmeetburg & Henneman	Saloon		76
Seaman William	Carriage Mkr		71
Senner John	Grocer	Y	E
Sharp John	Wagon Mkr	X	E
Shearer George W.	Varieties		E
Shurtliff Samuel, agt.	Gen'l Store		
Shurtliff & Jamison	Grocers		58
Sigourney W. A.	Crockery, &c	U	D
Sloan Alexander	Saloon	Y	E
Smith W. H.	Grocer		F
Smith & Mills	Lumber		81
Sterling Mrs. M. A.	Dry Goods	X	E
Stoddard S. W.	Shoemaker	Y	E
Sutton A. D. & P.	Grocers, &c	X	E
Tam Anton	Oysters	W	D
Turner George E.	Stoves & H'dw'e	T	C
Vinton Walter D.	Drugs, &c		81
Webber & Chatty	Grocers		
Weiss E.	Brewer		81
Welch George W.	Books, &c	U	D
Withington ——	Painter		F
Wolf William	Grocer	U	E
Zerkind A. J.	Cigars	Z	E

NEW ALAMEDEN, Santa Clara

Freight and stage from San Jose, 15 miles Tel.—Wells, Fargo & Co. Ex. at San Jose.

Derby & Lowe	Gen'l Mdse	U	D
Mathieson Thomas	Blacksmith		F

NEW CASTLE, Placer.

Station on Central Pacific R.R.—Pop. 50 —Tel.—Wells, Fargo & Co. Ex.

Abbott A. G.	Blacksmith		F
Clough Stephen	Blacksmith		F
Culver E. W.	Gen'l Store		F
Goodrich E.	Grocer	X	E
Hector R.	Vineyard	V	D
Hogins & Albee	Gen'l Store		64

New Castle Fruit Growers' Shipping & Preserving Ass'n....C. T. Adams, Pres., E. B Silva, Man'r (Auth. sub. cap. $10m, paid in $5,550.) D

Page A. S.....Hotel E
Rice Daniel A..... 71
Wilson O. W.....Livery F
Wilson T. E.....Saloon F

NEW CHICAGO, Amador.

Bruna Peter.....Saloon X E

NEWHALL, Los Angeles.

Campton George.....Gen'l Store 81
Powell M. A.....Saloon Z E
Switzer Leonard.....Hotel F

NEW JERUSALEM, Ventura.

Cohn S.....Gen'l Store F
Herbst S.....Gen'l Store F

NEWPORT, Los Angeles.

Ames E.....Gen'l Store 49
Buford G. W.....Gen'l Store Y E
McFadden Bros.....Lumber 61
Vale M.....Grocer Z E

NEW REPUBLIC, Monterey.

(See Santa Rita.)

NEWTOWN, Eldorado.

Wells, Fargo & Co. Ex. at Placerville, 9 miles.

Bruno Marie & Bro.....Saloon F
Ferreto John.....Saloon Z E
Ferreto Louis.....Saloon F
Iratell J.....Saloon F
Messima L. C. & Co.....Gen'l Store V D
Seloroni Z. & C.....Blacksmiths F

NEWVILLE, Colusa.

Freight and stage from Williams, 65 miles—Wells, Fargo & Co. Ex. at Chico.

Gudgell George.....Carpenter F
Scribner B. N.....Gen'l Store T D
Sebring Cyrus.....Physician X E
Shelton James.....Saloon T D
Wilcox & Atwood.....Blacksmiths F

NEW YORK HOUSE, Yuba.

Union Lumber Co..... C
(Cap. paid in $100m..& Marysville, La Porte, Oregon Hill, Browns ville, Clayton's Ranch, & Clipper's Mills.)

NEW YORK LANDING, Contra Costa.

On Sacramento River—steamers from San Francisco.

Hund F.....Hotel E
Monenhan Mrs. E.....Gen'l Store E
Richmond George.....Gen'l Store 49

NICASIO, Marin.

Station on Northern Pacific Central R.R. —Tel.—Wells, Fargo & Co. Ex.

Cornwell E. K.....Blacksmith Z E
Fox Patrick.....Gen'l Store 81

NICOLAUS, Sutter.

Freight and stage from Wheatland, 4 miles—Tel. at Wheatland—Wells, Fargo & Co. Ex. at Lincoln.

Arens & Barbee	Gen'l Store	U	D
Boggs & Staley	Blacksmiths	Z	E
Comstock L. B.	Wheelwright	X	E
Cramer G.	Boots & Shoes	X	E
Donovan & Backstrom	Saloon	Y	E
Hallicker John	Carpenter	Y	E
Harris C. B. & Co.	Ferry	W	D
Holmes John	Wheelwright	W	E
James T. G. H.	Carpenter		E
Johnson & Jones	Blacksmiths	W	D
Lee L. W.	Saloon	Z	E
Martin & Gullings	Gen'l Mdse	W	D
Mitchell M.	Harness		D
Munson Joseph	Tinner	Y	E
Wagner & Engosser	Saloon		E
Wassing H.	Saloon		64

NILES, Alameda.

Station on Central Pacific R.R.—terminus San Jose & Watsonville Branch of Central Pacific—Pop. 140—Tel.—Wells, Fargo & Co. Ex.

Babb C. O.	Saloon		F
Bedard T.			81
Hinckley L. M.	Blacksmith		F
King William B.	Restaurant & Saloon		81
Laumeister A. T. W.			D
Mortimor W.	Warehouse		81
Scott A. F.	Warehouse & Lumber	W	E
Snyder William	Gen'l Store & P. M	V	D
Virgil J.	Hotel & Saloon	Y	E

NIMSHEW, Butte.

P. O. Magalia.

McLellan S.	Hotel		F
Miller H.	Gen'l Store	X	E
Snow L. A.	Grocer, &c	V	D

NORD, Butte.

Station on Oregon Division Central Pacific R.R.—Tel.—Wells, Fargo & Co. Ex.

Baker & Simpson	Saloon		64
Bernard A. M.	Livery		F
Burk David	Butcher	Y	E
Butler John	Saloon		F
Colby, Pond & Houghton	Gen'l Store	M	B
Lang Henry	Boots & Shoes		64
Mills Lafayette	Blacksmith	Y	E
Randolph James	Hotel & Butcher		F
Vettle A.	Blacksmith		F
Wilkes B. M.	Blacksmith	Y	E

NORDHOFF, Ventura.

Freight from Newhall, 70 miles, and from San Buenaventura, 13 miles—Pop. 50—Tel. and Wells, Fargo & Co. Ex. at San Buenaventura—‡San Buenaventura

Fisher Joseph	Blacksmith	Y	E
Gilbert Thomas	Gen'l Store	X	E
Gilbert & Garland	Gen'l Store	U	D
Gridley E. C.	Hotel		E

NORTH AMERICAL, Calaveras.

P. O. Jenny Lind.

Sroud Tracey	Hotel	V	D

NORTH BLOOMFIELD, Nevada

Freight and stage from Nevada City, 15 miles—Tel. and Wells, Fargo & Co. Ex. at Nevada City—‡ Nevada City.

Crandall T. P. & Co	Gen'l Store	U	D
Cummings Edward	Saloon		E
Dickson W. R	Gen'l Store	W	D
Edwards George	Hotel		81
Friedrich A	Shoemaker		49
Helwig & Trood	Butchers		E
Hermoning Simon	Brewer	Y	E
Lund P	Hotel		64
Rohr John	Saloon	Y	E
Ross A. J	Hotel		49
Simons William M	Gen'l Store	X	E
Skidmore R	Saloon	X	E
Stene John & Co	Butchers		49
Weiss V	Brewer	X	E

NORTH COLUMBIA, Nevada.

(See Columbia Hill.)

NORTH FORK, Plumas.

Gansner B	Saloon, &c	Y	E

NORTH FORK, Trinity.

Givens C. W	Butcher	X	E
Meckel & Bro	Gen'l Store	V	D
Schlomer H	Blacksmith	Y	E
Yohe George	Hotel	X	E

NORTH SAN DIEGO, San Diego

(See San Diego, 4 miles.)

(See San Diego.)

NORTH SAN JUAN, Nevada.

Freight and stage from Nevada City, 12 miles, and from Marysville, 45 miles—Tel.—✱—Wells, Fargo & Co. Ex.

Block & Furth	Clothing, &c		81
Bouja Theodore	Saloon		F
Buhring & Chisholm	Gen'l Store	T	C
Butler P. H	Drugs	V	D
Carrion A	Brewer		81
Crane A. N	Watchmaker	X	E
Downey John	Wagon Mkr, &c	X	E
Drake James	Blacksmith		48
Dunning B. F	Blacksmith		60
Gaynor P. W	Saloon & Confec	V	D
German John	Hotel & Saloon	V	D
Harris Thomas	Shoemaker	Y	E
Harris & Co	Dry Goods	U	D
Hogan John	Livery	V	D
Jepson Nelson	Liquors		49
Koch C	Saloon		49
Koch George W	Brewery	V	D
Kozminski S	Gen l Store	U	D
Kramer George	Barber		F
Lancaster C. E	Dentist	Y	E
Manhire & Hicks	Grocers	X	E
Marks I	Dry Goods		81
Menner & White	Hardware	T	C
Peck James	Blacksmith		F
Putman A. J	Hotel		81
Scheuerman Charles	Baker & Saloon	V	D
Twamly R	Lumber	X	E
Weston George B	Wagon Mkr	Z	E

NORTONVILLE, Contra Costa.

Tel.—Wells, Fargo & Co. Ex.

Black Diamond Coal Co

(See San Francisco.)

Conro & Dodge	Gen'l Store	N	B
Gwynn & Co	Hotel	W	D
Hadley A. A	Fruits, &c		F
Moore A. & Co	Butchers	U	C
Nooks & Co	Butchers	X	E
Schwartz George H	Confectioner		F
Sendeman A	Gen'l Store		76
Sharp Wesley	Saloon	Y	E
Walker & Parker	Livery	W	E
Williams J. D	Saloon	X	E

NORWALK, Los Angeles.

Station on San Diego Division Southern Pacific R.R.—Tel.—Wells, Fargo & Co. Ex.

Chapman B	Gen'l Store	49
Chilavich C	Saloon	49
Kraft Jacob	Blacksmith	49
Spyer & Swygart	Gen'l Store	E

NOTTINGHAM, Alameda.

(See Laddsville.)

NOVATO, Marin.

P. O. Black Point—freight and stage from San Rafael, 11 miles—Tel. and Wells, Fargo & Co. Ex. at San Rafael.

Faggiano J. B	Gen'l Store	
Johnson A	Gen'l Store	61
Pacheco J. R	Saloon	49
Tann Charles	Saloon	F

NOYO, Mendocino.

Freight and stage at Cloverdale, 35 miles—Tel. and Wells, Fargo & Co. Ex. at Mendocino, 10 miles.

Byrne John	Hotel & Saloon	W	D
Macpherson & Wetherbee	Lumber (See San Francisco.)		

NURSE LANDING, Solano.

(See Denverton.)

O'BYRNE'S FERRY, Calaveras.

(See Union Bridge.)

OAK BOTTOM, Shasta.

Desmond D	Saloon	Z	E

OAKDALE, Stanislaus.

Terminus Stockton & Copperopolis R.R.—Tel.—Wells, Fargo & Co. Ex.

[illegible] A	Livery	W	E
Burgess H. A	Poultry, &c		E
Emery A. S. & Co	Gen'l Store	U	D
Hall Henry	Forwarding & Com'n		81
Hammond E	Liquors	Y	E
Henshaw William	Saloon		F
Jackson M	Barber		E
Kerr John S	Gen'l Store		81
Lewis M. A	Forwarder		81
Lowell R	Harness, &c		D
Murphy Thomas F	Grocer	W	E
Richardson Thomas			71
Seguna A	Confectioner		F
Segura M. B	Gen'l Store		64
Sproul Bros	Butchers	V	D
Surbaugh G. H	Physician	Z	E

OAK FLAT HILL, Tuolumne.

Priest W. C	Hotel	V	D

OAK GROVE, Tehama.

(See Cana.)

OAKLAND, Alameda.

County seat—on Bay of San Francisco—ferry from San Francisco—terminus Central Pacific R.R.—Pop. 25,000—Tel. —— Wells, Fargo & Co. Ex.*

Agard & May	Grocers	V	D
Ahern Thomas	Saloon	V	D
Alameda Macadamizing Co			C
Aldrich & Harper	Water Filter		E
Alexander I	Boots & Shoes	U	D
Allen M. W	Carriage Mfr	U	D
Allen & Roberts	Fancy Goods	Z	E
Ancelien E	Saloon, &c		F
Anderson J. G	Stoves & Tin (See Hollister.)		
Atkinson G. D	Gro. & Liqr	Y	E
Babcock G. W	Hardware	[illegible]	[illegible]
Babcock & Gould	Flouring Mills		J
Backus Peter	Saloon		F
Baeudry L. M	Livery	S	C
Bagge Christian	Real Estate	R	C
Baker P	Grocer	U	D
Baker Bros	Pictures, &c		F
Barbagelata F	Crockery & H'dwe	Y	E
Barker Frank	Furniture	U	C
Barnes H. W	Sash, Doors, &c	W	E
Barnett E	Dry Goods	V	D
Barrchevin John	Saloon	Z	E
Bauder Frederick	Rest't & Hotel		81
Baxter J. B	Hotel		81
Beaudry L. M	Livery Stables		C
Beaudry & McAvoy	Undertakers		C
Bentley & Palmer	Insurance		F
Berey D	Harness, &c		81
Berger & Erne	Jewelers	T	C
Bernstein M. C	Furniture		81
Bettman Mrs. J	Milliner	W	D
Bigelow T. B	Real Estate	S	C
Blair G. M	Stair Bldr	V	D
Blethen & Terry (T. 60)	Planing Mills	T	C
Bliven James I. & Co	Soda Mfrs	T	C
Block E. D. & Co	Dry Goods	T	C
Boogar F	Clothing	U	C
Bostwick E. R	Hotel		81
Bowman H	Drugs	V	D
Boyer J. H	Drugs	W	E
Boyken Bros	Drugs		81
Brandsetter & Co	Bakers	Z	E
Broad C. A	Boots & Shoes	T	C
Brooks John W	Gas Fitter		81
Brown A. C	Gen'l Mdse	P	C
Brown William F	Jeweler	Y	E
Bruning Bros	Confectioners	W	E
Buck & Co	Founders, &c	U	D
Buhsen D	Grocer	T	C
Bullock J. C	Stoves & Tin		
Burnham, Standeford & Co.	Planing Mill	P	[illegible]
Burns, Whitman & Gardner	Grocers	T	C
Buswell E. G	Paints & Oils	U	D
Butler P. W. & Co	Grocers (& Lynn, Mass.)	S	D
Butt Peter	Grocer	V	D
Calhoun G	Hotel	W	E
California Bridge Co.	W. Burrell, Pres. & Manager, J. C. Cotton, Sec (Auth. cap. $100m, paid in $10m)		81
California Building Co			81
Cameron & Co.	Blksths & Wagon Mkrs		81
Cary & York	Grocers		D
Cassedy James	Saloon		F
Cavasso R. J	Grocer	Y	E

Cavell H.....Grocer Y E
Caverro J .....Grocer Y E
Chabot A. & R....Water Company M A
Chapman A. P. & Bro .....Painters F
Coffee & Trust.....Clothing, &c U D
Cohen H.....Fancy Dry Goods, &c Y E
Colvin Paul.....Stoves & Tin Y E
Coplin A .....Corsets X E
Corder T. W.....Hides & Tallow D
Cornor C. W. P....Boot & Shoe Mfr F
Curry & Tye.....Horseshoers F
Cushing John.....Grocer U D
Cutting J. R....Books & Stationery Y D
Daly P. J.....Cigars Y E
Dalzell Robert.....Plumber S C
Dalziel James.....Stoves & Tin T C
Dalziel & Meller.....Plumbers S C
De La Montanya M....Stoves & Tin T C
Dean, Watson & Co....Planing Mill T C
Dean & Rosenwald.....Grocers 64
Delger F.....Real Estate L A
Dennison E. S.....News Agt S C
Dick William .....Dry Goods D
Dinsmore W. G.....Drugs Y D
Downing A.....Cigars & Tobacco Z E
Dunham O. S.....Painter F
Durham & Buffet..Car'ge Repairing Z E
Edwards & De Witt.....Drugs, &c U D
Elford A. T. & Co..Planing Mill, &c D
Elwood W. B.....Grocer X D
Emerson D. L.....Real Estate 81
Ernest C. W.....Jeweler 81
Everson W. & M.....Hardware P 8
Farrell J.....Grocer Z E
Farwell & Hirshberg.Gent's Furn'g Goods W D
Fay John I.....Sewing Mach. Agt 70
Feehan D.....Grocer 64
Feldman L. & Co..W. Woodenware (& San Francisco.) P B
Fernandez J. L. & Co.....Grocers V E
Findkeldie Henry.....Butcher, &c F
First National Gold Bank.....V. D. Moody, Pres., C. H. Twombley, Cash (Paid up cap. $100m.)
Fitzgerald M. J.....Painter W E
Fitzgerald Michael.....Grocer 81
Flynn Andrew.....Gro. & Liqs 81
Fontana .....Ice Cream & Saloon F
Frank .....Tailor X E
French Nicholas.....Grocer W D
Frost & Hill.....Pictures, &c 81
Galvin & Co.....Blacksmiths E
Gannon L.....Saloon F
Gardner Bros...Pianos, Organs, &c (& Salem, Org.) 81
Geinreich William G....Gen'l Store W E
Gemmell A.....Stoves & Tinware W D
Gemreich & Thomburgh....Grocers V D
Germania Hall Ass'n...J. F. Sohst, Pres., John Martens, Sec (Auth. cap. $25m, paid in $17m.)
Ghirardelli & Peter.....Coffee, Spices, &c (See D. Ghirardelli, San Francisco.)
Gieschen John & Co.(G. 60)Brewers V D
Gillett C. E.....Drugs 81
Gilman Robert.....Blacksmith Y E
Gilmore J.....Brewer F
Gilmore R.....Blacksmith E
Gladding Allen G.....Real Estate 81
Glover G. F. M.....Gro. & Liqs 76 83
Grace P.....Gro. & Liqs X E
Green J.....Silk Mfr F
Green Joseph.....Boots & Shoes 81
Greenbaum L.....Dry Goods 42
Greenhood Bros.....Dry Goods S C (& San Pablo.)

Hampel H. F.	Carriage Mkr	Z	E
Hanafin J. J.	Hotel	T	C
Hanegar F.	Boots & Shoes	Z	E
Hansen A.	Gro. & Liqs	X	E
Hardy W. B.	Books & Stat'y	R	C
Harris & Bro.	Clothing	V	D
Hauschildt Henry	Boots & Shoes	W	D
Held & Neller	Saloon	U	D
Hellmer & Hamilton	Undertakers	V	D
Hershberg Leon & Co.	Liquors		81
Hirschberg & Greenebaum	Clothing	U	D
Hirschberg & Morrison	B'ts & Shoes		D
Hobart John A.	W. Boots & Shoes	R	C
Holm C. F.	Upholsterer		F
Homan M. S.	Jeweler	Y	E
Hook E.	Furniture, &c	S	C
Hortan R.	Grocer		F
Howe J. E.	Painter	W	D
Howe M. M.	Livery	V	D
Hurll W. T.	Grocer & Liquors	Y	E
Hutchinson J.	Bay Nursery	T	C
Hyde E. H. & Co.	Fancy Goods	U	D
Hyde Mrs. T.	Fancy Dry Goods	X	E
Ijams J. D.	Drugs	Y	E
Ingersoll Wm. B.	Photographer	Z	E
Jackson B. B.	Contractor		F
Jackson C. M.	Tailor	Z	E
Jackson & Nichol	Hotel & Rest't	U	D
Johnson Elvan	Grocer	X	E
Johnson & Fowler	Wood & Coal		64
Jones & Co.	Grocers		94
Kaese & Rode	Machinists	W	E
Kellogg Sheldon I. Jr.	Tubbs' Hotel		81
Kelly & Hammond	Plumbers	Y	E
Kelsey W. F.	Nursery		81
Kelsey & Flint	Drugs, &c	U	D
King & Williams	Blacksmiths & Carriage Mkrs	V	D
Kley C.	Grocer		64
Konec[illegible] H.	Boots & Shoes	W	D
Koob Adam	Butcher		F
Kreiss Louis & Co.	Upholsters		E
Lancaster T.	Tailor	W	D
Larue Wharf & Lumber Co.	Chas. E. Allen, Pres., G. F. Crist, Treas (Auth. & paid up cap. $100m.)		B
Lefevre & Kahn	Drugs (See San Francisco.)		
Lemon S.	Drugs	X	E
Lentell James	Harness Mkr	X	E
Letter J.	Clothing	V	D
Levi, Tibbetts & Co.	Ins. Agts		E
Lewis C. R. & Co.	Grocers	T	C
Lipman A.	Dry Goods	U	D
Lloyd W. S.	Grocer		81
Lofstead Charles	Books, Toys, &c		81
Lunt Frank G.	Drugs		64
Lusk I. & Co.	Fruit Packers	R	C
Lutz & Berg	Pictures & Frames	X	E
McChesney D. R.	Hardware		64
McCleverty & Noblett	Livery	U	D
McDaniel T. J.	Saloon		71
McDonald J. A. C.	Plumber	Z	E
McGibney James	Plumber	V	D
McGovern & Cahill	Wall Paper, &c	W	D
McGrath James	Blacksmith	U	D
McGrew P. H.	Blacksmith	V	D
McKenzie W. W.	Undertaker	V	D
McLaren & Clark	Borax Factory		F
McMillan & Cox	Gro. & Liqs	V	D
Malleton E.	Barber, &c	Z	E
Maloon Bros.	Hay & Grain	U	D
Malven S. B. & Bro.	Hay & Feed	X	E
Marks A.	Doors & Sash	T	C
Marston F. A.	Harness	Y	E
Mason W. C. & Co.	Grocers	W	E
Mason Dr. B. F.	Drugs		E
Mayer R.	Gro. & Saloon	U	D
Mellis Bros.	Huck. Dry Goods	V	D

Mellis & Bernstein	Clothing & Hats	V	D
Menke D	Grocer		64
Merriam & Co	Produce, &c		E
Metzler Charles	Saloon		C
Miller, Grinnell & Co	Grocers	T	C
Montague W. W. & Co	(See San Francisco)		
Moore A. P	Books, &c	W	E
Morgan B. & Co	Drugs, &c	U	D
Morley M	Boots & Shoes		81
Morse G. B	Plumber, &c		F
Mueller & Staffanoni	Jewelers	V	D
Murray P	Hotel		60
Myers H. H	Eureka Hotel	T	C
Myers F	Lime & Cement	W	D
Nelson & Co	Liquors		81
Newland E. & A	Hotel & Stable	U	D
Newsom L. M	Nursery		F
Noisat P	Saloon	U	D
Nordhausen C. A	Fancy Goods	Y	E
O'Brien J. J. & Co	Dry Goods (See San Francisco.)		
O'Connell & Co	Dry Goods	T	C
O'Reilly M	Fruits, &c	Z	E
Oakland Bank of Savings	E. S. Sessions, Pres., Charles Roberts, Cash (Paid in cap. $437m, surp. $33,240.19.)		
Oakland Gas Light Co			A
Oakland Paving Co	C. T. H. Palmer, Pres		C
Oakland Smelting & Refining Co	(Cap. $2[illegible]m.)		C
Ollis H	Blacksmith		76
Osborne B. A	Harness Mkr	W	D
Outram D. J	Boots & Shoes	Y	E
Pacific Lumber & Mill Co			81
Pacific Seventh Day Pub. Ass'n		T	C
Parmeland F	Restaurant	Z	E
Paul C	Stoves & Tin		D
P[illegible]ndosky H	Junk		
Perry S. A. & Co	Books & Stat'y		81
Peterson Louis	Grocer	Z	E
Pfeister R. I	Baker & Confec	Z	E
Phelps Mrs. F. R	Millinery	Z	E
Philips & Chandler	Live Stock		81
Phister Andrew	Saloon		64
Pierce D	Hardware	U	D
Pilkington & Co	Stoves, &c	V	D
Powers & Chamberlaine	Pub[illegible]		81
Raffo Bros	Grocers (& Copperopolis.)	T	C
Randlett H. A	Park	X	E
Reichenberg B. V	Fancy Goods	V	D
Reichling & Amstutz	Jewelers, &c	U	D
Reiley P. J	Drugs	V	D
Remilliard & Bros	Brick Mfrs	P	B
Richards D. F. & Co	Grocers	Y	E
Ries S. & Co	Lamps & Oils		81
Riker A	Hardware		
Rodolph F. B. & Co	Books & Stat'y	U	D
Rofoed J. C	Upholsterer	W	D
Rosenberg Lazarus	Tob. & Cigs	W	D
Rosenberg M	Boots & Shoes		F
Rosenberg Nathan	Liquors & Tob	U	D
Rosenberg Bros	Tobacco	W	D
Rosenberg N. & Co	Liquors, &c	W	D
Rosenberg & Co	Money Brkrs	V	D
Rosenburg N	Clothing	W	D
Rossini C. J	Furn'e & Fruit	X	E
Rowe John	Saloon	Y	E
Rutherford C. B	Painter	T	C
Ryan M	Blacksmith	V	E
Sanford E. P	Drugs	T	C
Sarpey & Barstow	Grain & Hay	W	D
Schaffer L	Butcher	W	D
Schmidt J	Saloon	V	D
Schoonman M	Cigars & Tobacco	Z	E
Schoonover T. & Co	Planing Mill	X	E

Schreiber C.	Furniture	S	C
Schreiber Philip	Furniture	T	D
Schreiber & Co.	Upholsterers		F
Schuneman Frank	Hotel	X	E
Scoville, Ives & Co.	Machinists	U	C
Scribner G. W.	Butcher	W	E
Seeglitz A.	Barber	Z	E
Senram F.	Boots & Shoes	U	C
Sheehan P. R.	Painter	X	E
Shost Bros.	Carriage Mfrs	S	C
Sicotte F.	Carriage Mfr & Blksth	Z	E
Simons & Buck	Zimmermans' Gardens	X	E
Smith C. H.	Furn'g Goods	U	D
Smith Christian Sr.	Butcher		F
Smith Daniel	Baker		F
Smith George	Grocer	W	D
Smith J. F.	Butcher		F
Spencer John	Plumber, &c		81
Springer Jason & Co.	Sash, Doors & Blinds (See San Francisco.)		
Sproule Misses	Fancy Goods	Z	E
Starkweather & Son	Carpets, &c		81
Stevenson F. W.	Boots & Shoes	T	C
Stevenson T. R. & Co.	Crockery, &c	U	C
Strickland & Co.	Books, &c		D
Stuart Daniel	Boots & Shoes	U	D
Stubbs G. A.	Livery		F
Stump & Syplot	Saloon		E
Surryhue William & Co.	Real Est		E
Sweeney K. & A.	Fancy Goods	Z	E
Taft H. C. & Co.	Dry Goods (& Lane, McClymonds & Co., Petaluma.)	T	C
Taylor Charles L.	Carpets	T	C
Taylor Mrs.	Franklin Hotel	Y	E
Taylor & Co.	Lumber	P	C
Teehan Daniel	Grocer		E
Thompson Bros.	Bakers		F
Tibbals J. S.	Contractor	T	D
Traukle John	Gro. & Liqs	Y	E
Trowbridge, Pillsbury & Co.	Machinists		E
Tubbs & Kellogg	Tubbs' Hotel	N	B
Union National Gold Bank	J. West Martin, Pres., H. A. Palmer, Cash (Paid in cap, $450m, surp. $21,529.)		
Verhave Dr. A.	Drugs		F
Wachs Aaron N.	Dry Goods	U	C
Ward C. P. & Co.	Commission		64
Watts R.	Hotel	Y	E
Weitman J. L.	Gents' Furn'g		64
Wellman F.	Hotel	Z	E
Westerdahl W.	Furniture	X	E
Wheeler William P.	Grocer	U	D
White J. E.	Printer		81
Whitney & Co.	Express (See San Francisco.)		
Whittier, Fuller & Co.	W. Paints, Oils, &c (See San Francisco.)		
Wiesser John	Watchmaker	Z	E
Williams Thomas	Blacksmith	Z	E
Wilson W.	Watchmaker	U	D
Woerrer Jacob	Butcher	W	E
Wonderlick J. P.	Saloon	X	E
Zingsem Peter J.	Gro. & Liqs		81

OAKLAND POINT, Alameda.

(See Oakland.)

OAK RUN, Shasta.

Freight from Redding—Wells, Fargo & Co. Ex. at Redding.

Meyers George	Saw Mill	X	E

OAK VALLEY (Camptonville P. O.), Yuba.

Bavousett George.....Gen'l Store
(See Brandy City.)

OAKVILLE, Napa.

Station on California Pacific R.R.—Tel. a Napa, 12 miles—Wells, Fargo & Co. Ex.

Davis J. C.....Farmer U D
Roberts T. J. & Son.....Gen'l Store V D
Walters Jessie.....Saloon F

OCCIDENT, Colusa.

Furth Bros.....Gen'l Store T C
(& J. Furth, Colusa.)
McCoy & Boydston.....Blacksmiths D
Spaulding & Lowry.....Gen'l Store 46
Tull W. W.....Saloon F

OCCIDENTAL, Sonoma.

Four miles from Freestone and 5 miles from Bodega—Wells, Fargo & Co. Ex.

Alley T. J.....Fruit Grower F
Howard W.....Saloon U Q
Knowles M. F.....Livery E
Mecaughey J.....Gen'l Store U E
Meeker M. C. & Bro.....Saw Mill Q B
Noble —.....64
Pare Lazare.....Saloon F
Stalacher J.....Blacksmith 64

OCEAN VIEW, Sonoma.

Wells, Fargo & Co. Ex. at Duncan's Mills.

Feeny P.....Hotel E

OLD CREEK, San Luis Obispo.

Wells, Fargo & Co. Ex. at Moro.

Stone George.....Saloon E

OLD MISSION, Los Angeles.

Hasy E. R.....Gen'l Store F

OLEMA, Marin.

Station on Northern Pacific of California R.R.—Tel.—Wells, Fargo & Co. Ex.

Freidlander William.....Gen'l Store E
Garcia Juan.....Butcher T C
Hagg Frederick.....Shoemaker Z E
Monroe John.....Blacksmith X E
Nelson John.....Hotel U D
Olmstead Samuel.....Tinware Z E
Taylor S. P.....Pioneer Paper Mill
(See San Francisco.)
Walker H.....Gen'l Mdse V D

OLEMA LANDING, Marin.

(See Olema, 2 miles.)

Hall Charles.....Liquors F

OLETA, Amador.

(See Fiddletown.)

OLIMPO, Colusa.

Wells, Fargo & Co. Ex. at Chico.

Beerman A.....Gen'l Store U D

OMEGA, Nevada.

Freight from Emigrant Gap, 9 miles—stage in Summer from Nevada, 20 miles—Pop. 100—Tel. at Emigrant Gap—Wells, Fargo & Co. Ex. at Nevada City.

Legg Thomas	Gen'l Store	V	D
Legg & Shaw	Hotel & Gen'l Store		58
Lyons Mrs. B	Hotel		F
Shaw George C	Gen'l Store	W	D

ONION VALLEY, Plumas.

P. O. Gibsonville.

Mullen Nathaniel	Hotel & Saloon		76
Pedro A	Saloon		F
Sooy Thomas	Hotel	Y	E

OPHIR, Placer.

Freight and stage from Newcastle, 2 miles—stage from Auburn, 4 miles—Tel. and Wells, Fargo & Co. Ex. at Newcastle.

Choate Moses	Gen'l Store	X	E
Gilmore Mrs	Saloon		F
Hathaway W	Gen'l Store		81
Keeler Owen	Bootmaker		F
Keller A	Saloon	Z	E
Kittler E	Hotel (See Auburn.)		
Levett Charles	Hotel		F
Michael Mrs	Saloon		F
Morrow ——	Blacksmith		F
Moultner F	Grocer		81
Pillow W	Hotel		F

ORANGE, Los Angeles.

Station on Wilsonville & San Diego Division Southern Pacific R.R.—Tel. at Santa Ana, 1 mile—Wells, Fargo & Co. Ex. at Anaheim—‡ Los Angeles.

Anderson J. W	Gen'l Store		81
Crowder R. L. (& P. Davis & Bro., Anaheim.)	Gen'l Store	W	E
Curtis L. A	Builder		49
Fisher J. & Bro	Gen'l Mdse	U	D
Howard M. R	Wagon Mkr		49
Hunt W. B	Blacksmith	V	D
Sidwell & Bro	Blacksmiths		49
Weaver & Parker	Drugs & Stat'y	Y	E
Yarndley Richard T	Hotel		49

OREGON CITY, Butte.

Cohn Charles & Co	Gen'l Store		81

OREGON HILL (Bullard's Bar P. O.), Yuba.

Wells, Fargo & Co. Ex. at Camptonville.

Barter John	Grocer		F
Clark A. B	Hotel	X	E
Lawrence J	Saloon		F
Union Lumber Co (Cap. paid in $100m & Marysville, La Porte, New York House, Brownsville, Clayton Ranch & Clippers Mills.)			C

OREGON HOUSE, Yuba.

Wells, Fargo & Co. Ex. at Camptonville.

Cook Charles	Blacksmith	Y	E
Darville F	Hotel		49
House George	Hotel	X	E
Schoenholzer George	Gen'l Store	V	D
Smith Charles	Hotel	Y	E

ORLAND, Colusa.

Freight from Chico and Williams—Tel. at St. Johns—Wells, Fargo & Co. Ex.

Davidson S	Cigs & Fancy Goods	Y	E
DeMott William	'Mercury'	W	D
Dyer R. E	Tinner	X	E
Hanby J W	Blacksmith	Y	E
Hecht & Ephriam	Dry & Gents' Furn'g Goods		64
Memril Frank	Saloon		F
Pincus I. & Co	Dry Goods		C
Schneider William	Saloon	U	D
Stimachum S. S	Saloon	Z	E
Wright & Hancock	Blacksmiths	Y	E

ORLEANS BAR, Humboldt.

Freight from Eureka or Arcata—Wells, Fargo & Co. Ex. at Eureka.

Aber Thomas	Hotel & Saloon	Y	E
Brizard A	Gen'l Store (& Arcata.)	U	D
Wasmuth & Co	Dry Goods & Gro	U	C

ORO FINO, Siskiyou.

Freight and stage from Redding, 103 miles—Wells, Fargo & Co. Ex. at Yreka.

Bean E	Saw Mill	V	E
Doten Bros	Butchers	X	E
Fletcher ——	Blacksmith	Y	E
Lee E	Saw Mill		F
Quigley John	Gen'l Store		81

OROVILLE, Butte.

County seat — Terminus of California Northern R.R.—Pop. 2,500—Tel.—✱—Wells, Fargo & Co. Ex.

Adams & Kroeger	Butchers	X	E
Arentz Hiram	Hotel	U	D
Becker F. J	Gunsmith	V	D
Bell & La Monte	Grocers, &c		81
Bird Henry	Undertaker	X	E
Brader J. M (See Sovereign & Russell.)	Furniture		
Brock & Taber	Hardware	Q	B
Brooks Max	Flour Mill	Q	C
Callow & Stevens	Stables	W	D
Caulkins Charles	Builder		F
Chlopek A. H	Harness		D
Clements Q. A	Livery	Y	E
Collins & Clements	Photographers	Y	E
Cordy G. H	Wagon Mkr		81
Dzerzorosky N	Clothing	X	E
Fogalsang T. C	Harness, &c		46
Friselben D. N	Dry Goods, &c	R	B
Fryer D. F	Drugs, &c	X	E
Gashian L	Saloon		F
Gilsch Peter ——	Fruit, &c	Z	E
Goldberg Miss B	Millinery		44
Goldstein A	Clothing		46
Goldstein N	Dry Goods		81
Gray James C	Stoves & Tin	U	D
Gummon Bros	Blacksmiths		46
Hecht & Ephram			E
Hecker Frederick	Boots & Shoes	T	C
Higgins Edward	Soda Water	X	E
Higgins William S	Wagon Mkr	V	D
Hoops Louis W (& Stone & Howard, Marysville.)	Hotel	V	E
Howard A	Jeweler	U	D
Johnson Thomas	Saloon	W	D
Kurt H	Tailor		61
Kusel E. A	Varieties	U	D
Lauer Frank	Blacksmith		F
Lehn F. W. & Co	Saloon	76	46

McDermott A.....Drugs V D
Marks B. & Co.....Dry Goods, &c T C
Martin John A.....Boots & Shoes Y E
Miller George F.....Hay & Grain F
Mullen Samuel.....Saloon F
Ostroski Samu. I&Louis. D.Goods,&c S C
Parker Ralzemond.....Drugs T C
Patton R. L.....Hotel E
Perkins, Logan & Co... Gen'l Store N A
Peterson & Bro.....Painters E
Rajovich Frank...Small Wares, &c Z E
Rayman M.....Cigars & Tobacco T C
Reading O. B.....Blacksmith Z E
Reese R. F.....Dentist F
Ribscher Jacob.....Baker X E
Rideout, Smith & Co.....Bankers N A
(& Marysville.)
Rodgers, Hays & Co.....Grocers R
Russell, Peters & Stroever, Butchers V D
Russell & Sovereign.....Furniture W D
Schneider & Heins..Brewers&Sal'n X E
Schneider & Noack....Shoemakers U D
Sherman Charles..Livery & Stages V D
Simons & Freer.....Saloon F
Smith J. J.....Books & Stationer U D
Sovereign G. W.....Undertaker X E
Sparks M. T. & Co.....Lumber V D
Springer George B.....Blacksmith Z E
St. Sure Charles.....Grocer T D
Tromenschlager J.....Shoemaker Y E
Turner R. M.....Farmer F
Wagner Bros.....Jewelers
(See Marysville.)
Washburn W. A.....Saloon Z E
Wilson George.....Saloon 81
Zambelich N..Saloon. Billiards, &c W D

OTAY, San Diego.

Freight, stage, Tel. and Wells, Fargo & Co. Ex. at San Diego, 12 miles.

Gass A. M.....Jeweler 49
Stone & Smith.....Salt Mfrs V D

PACHECO, Contra Costa.

Freight and stage from Martinez, 5 miles —Tel.——Wells, Fargo & Co. Ex.*

Anderson L.....Lumber V D
Baldwin B.....Grain Buyer T D
Bartnett D. G.....Blacksmith X E
Bryant G. M.....Hotel 64
Caruthers C. G.....Physician S C
Crichton W.....Grocer X E
Dalton H.....Foundry V E
Dell W. K.....Lumber 73
English & Shaver.....Lumber 64
Fassett & McCaulley....Warehouse
(See San Francisco.)
Gambs John.....Gen'l Store U C
Givens J. W.....Painter F
Haggy & Co.....Butchers
Hedemark C.....Warehouse 64
Hoag William.....Saloon Z E
Johnson S. W.....Undertaker 64
Ireland W. J..(Est. of)...Flour Mill W E
Johnson S. W.....Livery Stable W E
Kalisky M.....Gen'l Store 81
Littlefield & Wiggins.....Hardware U D
Marco F.....Saloon
Martin C. H.....Gen'l Store
Moore & Bro.....Hotel 64
Oliver & Carothers.....Drugs T C
Perry S. J.....Harness 64
Robin S.....Wagon Mkr E
Rowley H. A.....Jeweler 64
Sanford Henry.....Saloon 64
Shearin A.....Blacksmith Y E

Stoltz John	Shoemaker		F
Tiedman M	Saloon	Y	E
Woodford Charles	Livery Stable	W	D

PAICINOS, San Benito.

Freight and Wells, Fargo & Co. Ex. at Tres Pinos.

Brerxton P	Saloon		49
Davegio S	Gen'l Store		E
Hubler James	Blacksmith	Y	E
Kile & Clark	Gen'l Store		49
McPhail W. M	Saloon	Y	E
McPhail Bros	Gen'l Store		81
Ouderkirk Isaac	Blacksmith		49

PAJARO, Monterey.

(See Watsonville.)

PANAMINT, Inyo.

Wells, Fargo & Co. Ex. at Darwin.

Broemal B	Drugs		F
Cohn Jacob	Gen'l Store		81
Elsasser & Co	Gen'l Store		81
Harris Joseph	Saloon		F
Harris & Rhines	Gen'l Store (& Independence.)	S	C
Hayes & Phillipay	Saloon		E
Nagle D	Saloon	V	E
Surprise Valley Mill & Water Co			81
Swasey G. A	Books, &c		F
Zobelain George	Gen'l Store	Z	E

PANOCHE, Fresno.

Semi-weekly stages, Tel. & Wells, Fargo & Co. Ex. at Tres Pinos, 33 miles—Pop. 10

Myer & Bro	Gen'l Mdse		81

PARTZWICK, Mono.

(See Benton.)

PASADENA, Los Angeles.

Freight and Wells, Fargo & Co. Ex. at Los Angeles, 7 miles.

Hollingsworth & Washburn	Gen'l Mdse		D
McQuilling A. K	Water Pipe	X	E

PASKENTA, Tehama.

Dexter S. S	Carpenter	Y	E
Elkins H. M	Gen'l Store		
Gilman & Patton	Lumber	X	E
Gleason John	Hotel	U	D
Haberland I	Gen'l Store		81
Jordon L	Hotel	V	E
Procter J. H	Saloon		F
Turner	Hotel		F
Whitlock J. K	Blacksmith		F
Williren & Bro	Blacksmiths	Z	E

PASO ROBLE'S HOT SPRINGS, San Louis Obispo.

Stage from Soledad, 84 miles—Tel.—Wells, Fargo & Co. Ex.

Blackburn Bros. & James	Hotel	O	B
Dunn P. H	Gen'l Store	W	E

PATCHEN, Santa Clara.

Freight from Santa Clara, 16 miles.

Chase J. W	Lumber		
Huntington, Comstock & Co	Lum	U	D
Martin, Ballard & Co	Contractors	Q	C

Morrell H. C. & E. B.....Lumber T C
Mountain Charles.....Lumber R C

PATTEE'S RANCH, Calaveras.

Lillie George B.....Wagon Mkr F
Pattees John.....Rancher W D

PATTERSON, Nevada.

Wells, Fargo & Co. Ex. at North San Juan

Bray M.....Shoemaker Z E
Bristow ——.....Butcher Z E
Fitter John.....Hotel X E
Fitzpatrick M.....Gen'l Store X E
Turney Mrs.....Hotel R C
Vaughn J. W.....Blacksmith F

PAULINVILLE, Yuba.

P. O. Hansonville—Wells, Fargo & Co. Ex. at Marysville, 28 miles.

Rodman B. D.....Gen'l Store V D

PEACH TREE, San Benito

Freight from Soledad—Wells, Fargo & Co. Ex. at San Antonio.

Hames B. F.....Gen'l Store E
Landrum M. L.....Saloon E
Mathews O. S.....Gen'l Store D

PEA VINE, Butte.

P. O. Brush Creek—Wells, Fargo [& Co. Ex. at Oroville, 30 miles.

Dahlberg Madame.....Hotel Z E
Douglass J. W.....Hotel F

PENRYN, Placer.

Daniels Samuel.....Saloon
Davy T. H.....Saloon F
Dunn & Co.....Butchers D
Goodman H.....Gen'l Store X E
Griffith G.....Stone Quarry S C
Holder J. & Son.....Gen'l Store U D
Wells B. R.....Gen'l Store W D
Wheeler W. H...Saloon & Live Stock D

PENTZ, Butte.

Freight, stage and Wells, Fargo & Co. Ex. at Oroville, 12 miles.

Clark E. D.....Hotel D
Horn F.....Wagon Mkr E
Lauer F.....Blacksmith 46
Pence M.....Hotel, &c W D

PEPPERWOOD STATION, Sonoma.

Emmerson P.....Hotel 81

PESCADERO, San Mateo.

Freight and stage from San Mateo, 32 miles—Tel.—Wells, Fargo & Co. Ex.

Armice P.....Ranch F
Brown Orrin.....Ranch U D
Caster F.....Blacksmith F
Cereghino G. & Co.....Gen'l Store
(See Half Moon Bay.)
Chandler L.....Ranch U D
Coburn & Marston....Livery Stable 81
Cummings M.....Saloon X E
Doherty R.....Hotel V D
(& Purissima.)

Garretson J	Gen'l Store		
Goulson John	Blacksmith	X	E
Hayward B	Saw Mill		81
Housinger Aaron	Ranch	X	E
Hughes J. H	Varieties	Y	E
Keller & Co	Dry Goods, &c	W	E
Koster F	Blacksmith		E
Moore Alexander	Ranch	T	C
Moore Thomas	Ranch	S	C
Plath Theodore	Harness	Y	E
Powell & Lothrop	Saloon	Z	E
Reed J. T	Butcher	Y	E
Seregno & Co	Gen'l Store		81
Swanton C. W	Hotel	V	E
Swett A	Ranch	X	E
Swett O	Ranch	X	E
Thompson A. P	Gen'l Store	U	D
Wanfor James	Shoemaker		F
Weeks Braddock	Ranch	S	C
Weeks Bartlett	Ranch	W	D
Wilson James	Ranch	W	D
Wurr Henry	Saw Mill (& Davenport.)	T	D

PETALUMA, Sonoma.

Station on San Francisco & North Pacific R.R.—Pop.5,000—Tel.—✱—Wells, Fargo & Co. Ex.

Allen & St. John	Hardware	U	C
Armstrong James	News Depot	V	D
Baldwin J. T	Mechanic	Y	E
Baltz & Shierhold	Brewers	W	D
Bank of Sonoma Co	Wm. Hill, Pres., J. S. Van Deren, Cash (Paid up cap. $300m, surp. $12,769.21.)		
Baralli Joseph	Saloon		49
Barnes A. N	Soap Mfr	W	D
Barnes A. W	Stoves & Tinware	X	E
Barnes & Co	Blacksmiths		F
Barnett Mrs. M	Clgs. & Tob		64
Baruh H	Varieties	V	D
Basch M	Varieties	X	E
Bauer L	Hardware	U	D
Baur John	Jeweler	V	D
Berger M	Clothing	V	D
Bernhard Isaac	Dry Goods	T	C
Blackburn Charles	Undertaker	V	D
Bolla P. & Co	Grocers	V	D
Bowman Charles F	Saloon		F
Brendal F. W	Restaurant		F
Brown & Ellsworth	Livery	T	C
Bryant & Perry	Butchers	X	E
Buckins J. J	Stoves & Tin	W	D
Burgtorf C. W	Harness	V	D
Burleson Mrs. Nellie	Dressmaker		F
Calder A. E	Wagon Mkr		64
Camm & Little	Builders, &c	V	D
Campbell Joseph	Dry Goods & Clo	T	C
Canepa & Gilbert	Grocers	W	E
Carothers William O	Grocer		42
Carpenter & Meyerholtz	Butchers	T	C
Casey P	Saloon		F
Cavanaugh John	Lumber	W	D
Conley A. B	Gro. & Fruits		81
Connolly B. F	Soda Mfr	V	D
Corbett John H	Blacksmith		49
Cowen Philip	Crockery, Books, &c (& Santa Rosa.)	U	D
Cox & Fritsch	Grocers	S	C
Crane J. H	Physician		F
Davidson James	Livery	W	E
Dean W. H	News Agt	Z	E
Dias I. L	Dentist	W	D
Dowe L	Photographer	X	[illegible]
Drees H	Produce	V	D
Dunn Philip	Produce	U	D
Ellsworth Lee	Furniture	T	C
Emerson H. F	Saloon		64

Fernald J	Butcher	X	E
Fifty-Cent Store			
(See Thomas A. Gilbert.)			
First National Gold Bank	Isaac G. Wickersham, Pres., H. H. Atwater, Cash		
(Paid up cap. $200m, surp. $21m.)			
Gerckens & Robuson	Hotel	W	E
Gilbert Thomas A	Varieties	W	E
Godoy A	Saloon		49
Goldstein H	Clothing		81
Graham W. F	Saloon	Z	E
Green Samuel S	Confectioner		
Grover & Bro	Hardware		46
Gwinn & Brainard	Saddlers (& Cloverdale)	S	C
Harris & Bro	Stoves & Tinware	U	D
Harter B. & Co	Wagon Mkrs		E
Haskell B	Dry Goods		81
Haskins T. J	Varieties	W	D
Hatch C. P	Foundry	T	C
Hayes & Harvey	Blacksmiths		49
Healey & Wolf	Carpenters		49
Hess F. & Co	Saloon	U	C
Hildburgh Bros	W. & R. Grocers	S	C
Holm & Abraham	Gro. & Saloon	Y	E
Holmes A	Gro. & Saloon		76
Hopes & Cameron	Wagon Mkrs	W	D
Horstmann A	Cigars	Z	E
Jay David	Blacksmith		49
Johnstone L. J	Blacksmith	Z	E
Kahn Solomon	Dry Goods		64
Karey G	Boots & Shoes	X	E
Keating & Corliss	Paints, &c	W	D
Kelly Mrs. A	Milliner		81
Kenney & Rogers	Gro. & Liqs	W	E
Kline M	Gen'l Store		49
Koester John H	Bootmaker	Z	E
Kubie Charles	Tailor		81
Lamberti S	Saloon	Z	E
Laskey B. & Son	Dry Goods		61
Lessel G. A	Drugs, &c		64
Little James	Saloon	W	D
Lodge & Jacobi	Sewing Machines	S	C
Loranger J	Blacksmith		81
Lovejoy G. E	Dentist	Y	E
Lynch H. A	Grocer	U	D
McBreen & O'Neil	Grocers		64
McCarthy E. R	Saloon	W	D
McCarty M	Shoemaker	Z	E
McClymonds, Taft & Co.	Dry Goods		
McCune Mrs. A	Hotel	X	E
McCune & Bro	Central Mill		49
McGuire Thomas	Drugs	V	D
McNear George P	Flour Mill	W	D
McNear & Bro	Warehouse (See San Francisco.)		
Maede August	Boots & Shoes		81
Masten & McNally	Blacksmiths	Z	E
Matthies H	Hotel	T	C
Matzenbach W. B	Hotel	T	C
Maynard F. T	Druggist	R	C
Meany P. J	Tailor		64
Merker John	Saloon	Z	E
Michili & Grees	Brewers	V	D
Miller Anthony	Mer. Tailor		F
Moritz & Co	W. Liquors	W	E
Naughton Hubert	Grocer	W	D
Nay L. G. & Co	Planing Mill	U	C
Needham & Erwin	Grocers	U	D
Neil & Winans	Gro. & Feed	V	D
Neill John	Sewing Machines		49
Newburgh & Co	Dry Goods (& Tomales.)	S	C
O'Brien M	Blacksmith	X	E
O'Neil J	Blacksmith		F
O'Neil Thomas	Grocer		64
O'Riley Martin	Grocer, &c	W	D
Overholser A. W	Butcher	X	E

Palmer & Holm	Harn. & Saddlery	Y	E
Pepper W. H.	Nursery	T	C
Perkins C. O.	Dentist		64
Petaluma Savings Bank, H. T. Fairbanks, Pres., D. B. Fairbanks, Cash (Cap. Stock $100m.)			
Petaluma Woolen Mill Co			81
Peterson Julius	Carriage Painter	Z	E
Piau John	Furniture		61
Phillips G. M.	Dentist	Y	E
Phillips Jacob	Tailor	Y	E
Pimm H.	Painter	X	D
Poehlmann M. & Bro	Market	T	C
Polk Charles E.	Jeweler		81
Pometta D.	Bootmaker	Y	E
Prince D. S.	Gen'l Store		49
Putnam D. W. C.	Wagon Mkr	W	E
Ranard & Blackburn	Grocers		64
Reagan Timothy	Saloon		F
Reed J. Q.	Photographer		81
Reise Fred	Cab't Mkr & Upholst'r		81
Reynolds D.	Carpenter		F
Rice C. B.	Lumber	U	D
Roberts & Fine	Cattle Dlrs	T	C
Roberts & Hays	Wagon Mkrs	Z	E
Roesch C.	Furniture		49
Ross George	Photographer		F
Rud A. H.	Confec. & Tobacco		64
Ruedi V.	Saloon		F
Rugg J. T.	Baker	W	D
Rutherford & Roberts	Wag. Mkrs		58
Savage Mr. & Mrs. J. (Mrs. J. 60)	Fancy Goods		67
Schlosser Thomas C.	Stoves & Tin		81
Schmitt George	Gen'l Store	U	D
Schnitz X.	Tailor	Z	E
Sexton William	Nursery	U	C
Shattuck William F.	Printer	Y	E
Shepherd J. S.	Physician	W	D
Show A. J.	Dry Goods	U	D
Sloper & Fuller	Planing Mill	Y	E
Smith John B.	Physician	V	D
Snow J.	Real Estate Agt		70
Soldate & Coreghino	Hotel		E
Spencer & Ranard	Varieties (& San Francisco.)		81
Steiger P. J.	Gunsmith	X	81
Stroeble George	Baker		81
Stalkar W.	Bootmaker		D
Symonds & Lamoreux	Grocers	V	D
Temple & Co.	Hardware		58
Thompson & Jacoby	Marble Works	Y	E
Tighe Kelly	Hotel	U	D
Tighe Mrs. E. C.	Millinery	Y	E
Towne S. D.	Drugs	T	D
Truelson C.	Jeweler		F
Walsh M.	Boots & Shoes	W	D
Warnekross Ulrich	Gunsmith		64
Weiers, Spotswood & Co	Fikstlis	V	D
Weir Miss E. C.	Millinery		49
Wells W. R.	Physician		81
Weston, Scudder & Co	Printers	V	D
Weyl H. & Co	Wines & Brandies	U	D
Whitney A. P.	Grocer	Q	B
Wick Jacob	Tanner	W	D
Wickersham Jesse C.	Ins. Agt	U	C
Wickersham I. G.	Capitalist	M	A
Williamson Mrs. & Miss Rupe, Milly			64
Wiswell & Venle	Paints & Oils	T	C
Young Charles	Grocer	X	E
Zartman W. & Co	Wagon Mkrs	S	C

PETERSBURG, Calaveras.

Wells, Fargo & Co. Ex at San Andreas.

Redmond R. M.	Gen'l Store	W	D

PETERSBURG (Linn Valley P. O.), Kern.

P. O. Havilah.

Cailliard Eugene	Gen'l Store	W	D

PETROLIA, Humboldt.

Freight and tri-weekly stage in summer from Port Kenyon, 28 miles—Pop. 115—Tel.—Wells, Fargo & Co. Ex. at Eureka, 50 miles.

Brown & Cady	Saloon		F
Deitrick J	Saddler	Y	E
Dudley & Miner	Millers		E
Gillett L. W	Hotel		F
Langdon M. K	Flour Mill		F
Leihy William	Merchant		E
Mackey John A	Merchant		D
Rudolph Morgan & Son	Gen'l Store		D
Sanders & Co	Gen'l Store	T	C

PIKE CITY, Sierra.

See Plum Valley.

(See Plum Valley.)

PILOT HILL, Eldorado.

Freight and stage from Auburn, 7 miles—Tel. & Wells, Fargo & Co. Ex. at Auburn.

Ashley & Snider	Blacksmiths		E
Bayley A. J	Gen'l Store		81
Buchan William	Gen'l Store		F
Lovejoy L. H	Hotel		F
Marshall John	Carpenter		F
Mendey J. A	Gen'l Store	X	E
Robert Peter	Blacksmith		E
Warner M. L	Shoemaker	Z	E

PINE FLAT, Sonoma.

Freight and stage from Calistoga, 18 miles.

George Grabill	Saloon	X	E
Graves W. C	Blacksmith		F
Heiman & Co	Gen'l Store		81
McGreer & Leonard	Gen'l Store		81
Phillip F	Stationer		E
Reed G	Hotel		F
Thompson J. G. & Bro	Gen'l Store		81

PINE GROVE, Amador.

Freight and stage from Ione City, 8 miles Wells, Fargo & Co. Ex. at Jackson, 9 miles—Tel. at Volcano.

Brandon A	Lumber Mill		81
Emerson S. W	Hotel	X	E
Wheeler J. T	Gen'l Store	U	D
Williams J. J	Blacksmith	X	E

PINE GROVE, Sutter.

Williams & Keeney	Blacksmiths	Y	E

PINE RIDGE, Fresno.

Berrings & Henderson	Gen'l Store	U	D

PINO, Placer.

Hyatt L. B	Blacksmith	W	D

PINOLE LANDING, Contra Costa.

Wells, Fargo & Co. Ex.

Fernandez Bernardo....Gen'l Store & Warehouse O B

PLACERVILLE, Eldorado.

County seat—Freight and daily stage from Shingle Springs, 108½ miles, also from Auburn, 30 miles—Pop. 1,716—Tel.—✱—Wells, Fargo & Co. Ex.

Alden S. J. & Co.....Drugs U D
Aldersen George.....Gen'l Store T D
Allen H. S.....Gunsmith Z E
Ballard & Simmons.....Saloon Y E
Barss F. F.....Jeweler V D
Bartholomew A.....Livery E
Beffo Angelo.....Saloon Z E
Blair J. & J.....Lumber S C
Braincoli C.....Bootmaker F
Brewster C. W.....Gen'l Store 81
Brian H.....Hotel X E
Brown A. A.....Tailor F
Brown C. B.....Tinsmith 81
Butts James.....Barber Z E
Cartheche John.....Varieties Y E
Cathcart Martin.....Boots & Shoes Y E
Chapin Dr.....Physician E
Cirac Theodore.....Baker F
Cleese & Alderson.....Saloon Y E
Cohn E.....Tailor F
Crocker B. S.....Gen'l Store V D
Culbertson A. T. & Co.Furniture & Undertakers W E
Darlington A.....Grocer V D
Davis B. F.....'Republican' X E
Degelman John.....Boots & Shoes Y E
Dench J. W.....Saddler X E
Dickerhoff & Goin.....Gravel Mine
Donahue W. N.....Hotel 81
Dunn Nelson.....Carpenter Z E
Dunn Thomas & Son..Blacksmiths Y E
Fox John.....Blacksmith Z E
Fox & Dader.....Blacksmiths Z E
Gateman H.....Furniture X E
Geibenheim Mrs. F.....Brewery W D
Gilbert G. H.....Photographer X D
Glynn F. W.....Dentist F
Goldner Julius.....Grocer, &c F
Hall A. P.....Drugs W D
Hall & Graves.....Grocers Y E
Hammond William.....Grocer F
Hofmeister F.....Hotel V D
Hunger F.....Butcher V D
Hurlburd Canning & Drying Co.. E
Inch Shelly.....Books & Stat'y X E
Johnson W. H.....Barber F
Keeske Joseph.....Variety Store W D
Kempthorn J. H.....Saloon X E
Kena Mrs. R.....Hotel Z E
Kuhn F. W.....Physician 70
Kunkler E. A.....Physician 70
Landecker L.....Grocer T C
Marces A. W.....Varieties E
Mason & Reed.....Grocers V D
Maynard Bros.....Livery D
Mehren Jacob.....Liquors Z E
Meyers George.....Saloon Y E
Mierson, Jewell & Co.....Clothing (See San Francisco.)
Morey H. S.....Founder W E
Mull M. A.....Jeweler, &c E
Mull Mrs. M. A.....Millinery, &c E
Myer & Smith.....Drugs, &c W D
(& Ste Ute Creek, Idaho.)
O'Donnell J.....Theatre X E

Parkhurst Oscar	Gen'l Store	V	E
Patton & Mayer	Blacksmiths	W	E
Plumado F. H.	Shoemaker	W	D
Post B. F.	Builder	Z	E
Rogers J. C.	Tailor		F
Rolleri Joseph	Saloon	Y	E
Selkirk W. A.	'Democrat'	Y	E
Sieg Frank	Saloon	Z	E
Sigwart J. A.	Watch Mkr	X	D
Simon M. & Son	Dry Goods	U	D
Simpson J.	Baker	Y	E
Spencer W. E.	Dentist	X	E
Spiekert J.	Shoemaker		F
Stephens T. N.	Livery	W	D
Tracy H. N.	Boots & Shoes		E
Weatherwax & Woodward	Gen'l Store	V	E
Weiler I. S. & Co.	Gen'l Store		44
Wells, Fargo & Co.	Bankers, &c (See San Francisco.)		
Wonderly N.	Blacksmiths	X	E
Yarnold Richard	Gen'l Store	U	D
Zleis Jacob	Brewer	X	E
Zwessler W. H.	Dry Goods, &c		81

PLAINFIELD, Yolo.

Freight and stage from Woodland, 7½ miles—Wells, Fargo & Co. Ex. at Woodland.

Blood B. F.	Blacksmith	Z	E
Kaufman A.	Blacksmith	X	E
Stow Chancey	Harness	Y	E
Waldorf J. W.	Gen'l Store		E

PLAINSBURG, Merced.

Station on Visalia Division Central Pacific R.R.—Pop. 125—Tel. at Merced, 12 miles—Wells, Fargo & Co. Ex.

Abbott William W	Hotel & Stable	V	D
Albeck A. J. W.	Gen'l Store	T	C
Crawford & Montgomery	Blksths		E
Howith N.	Saloon	Z	E
Jacobs H.	Gen'l Store		
Lander A. & Bro.	Wagon Mkrs	Y	E
Thorup John	Gen'l Store	Y	E
Walter & Bagwelt	Blacksmiths	Y	E

PLANO, Tulare.

Wells, Fargo & Co. Ex. at Portersville, 2 miles.

Babcock L. B.	Blacksmith	Z	E
Blood William	Saloon		F
Thompson William & Son	Varieties		81

PLEASANT GROVE CREEK Sutter.

Wells, Fargo & Co. Ex. at Lincoln.

Bishop & Co.	Wagon Mkrs	X	E
Bishop & Vanarsdale	Blacksmiths	X	D
Brownning George	Hotel & Saloon		64
Lamascus E.	Blacksmith		64
Loftun Thomas	Saloon & Boarding		64
Salburry ——	Merchant		64
Sanders & Dyke	Blksths & Wag. Mkrs		64
Woods W.	Grocer		F

PLEASANTON, Alameda.

Station on Central Pacific R.R.—Pop. 552—Tel.—Wells, Fargo & Co. Ex.—4 Oakland.

Arendt H.	Gen'l Store	T	C
Bils J. A.	Blksth & Wag. Mkr	U	D

Blumenthal Isaac	Gen'l Store		81
Buermann F	Saloon	W	E
Connor James	Shoemaker	X	E
Detjens Herman	Hotel & Saloon	V	D
Farrell Samuel	Saloon	Y	E
Goyette John	Harness	X	E
Harris William	Hotel & Saloon	W	E
Harris & Hewitt	Livery	W	E
Hortenstine & Stover	Gen'l Store	Y	D
Johnson J	Hotel	Y	E
Ladwig William	Butcher	W	D
Marks I. N	Drugs	W	D
Martin & Diavila	Bootmakers		64
Murphy J. J	Saloon		64
Myers, Chadbourne & Co. (See Rider, Somers & Co., San Francisco.)	Warch'se		
Napier William	Saloon	Y	E
Pinkney M	Tinware, &c	Y	E
Rafferty Thomas	Saloon	Y	E
Silva Manuel S	Saloon	V	D
Thompson James	Farmer		83
Van Winkle James L	Saloon	Y	E
Waterman & Co (See San Francisco.)	Warehouse		

PLEASANT VALLEY, Eldorado.

Freight and stage from Shingle Springs, 21 miles—Wells, Fargo & Co. Ex. at Placerville.

Bullard John	Saloon		64
Outler L. C	Lumber	U	D
Eldorado Door Factory (& San Francisco.)		O	B
Fink John	Butcher	X	E
Hirsch & Goblentz	Gen'l Store		64
Lepetelet L	Lumber	V	D
Long S. A	Saloon		F
Meyers J	Saloon	Z	E
Nooley J	Blacksmith		64
Norris R	Hotel	W	D
Twitchell A. C	Ranch	Y	E
Wilson Bros (See San Francisco.)	Sash & Blinds		

PLIETO, Monterey.

Gough Paul	Gen'l Store & Hotel	Y	E

PLUM VALLEY, Sierra.

Freight and tri-weekly stage from Nevada City, 12 miles—Pop. 85—Tel. at San Juan—Wells, Fargo & Co. Ex. at Marysville.

Clerkin Philip	Hotel	W	D
Coblentz S. & Co	Merchants		81
Harris A. P	Hotel	U	D
Knowles Joseph	Saloon	Y	E
Miseley C	Farmer	Y	E
Mullen Thomas	Farmer		81
Nelson John	Lumber		D
Porter J. A	Saloon		F
Robinson John	Hotel		F
Schmitt J. D	Saloon, &c	Z	E
Spencer Stephen	Mine	T	D

PLYMOUTH, Amador,

Freight and stage from Latrobe, 12 miles—Pop. 518—Tel.—Wells, Fargo & Co. Ex.

Brace M. S	Saloon	Y	E
Coblentz S. & Co	Gen'l Store		81
Davis James L	Saloon		49
Duncan R. H	Gen'l Store		C
Eakle John	Saloon		49

Falk A.	Gen'l Store		81
Hack & Harsher	Butchers		49
Heibrath John	Blacksmith	Z	E
Logamarsine Lazzaro	Boarding House & Saloon	W	E
Nicholaus Henry	Butcher		F
Quinn Patrick	Saloon	Y	E
Shauer F.	Saloon	Z	E
Tilkor William	Blacksmith		F
Vaveggio John	Saloon		F
Wenzel A. R.	Blacksmith	Z	E
Williams J. C. & Co. (& J. C. Williams, Drytown.)	Gen'l Store	T	C
Wright Walter	Varieties & Drugs		49

POINT ARENA, Mendocino.

Seaport—Steamers from San Francisco—Daily stage from Duncan's Mills, 60 miles—Pop. 456—Wells, Fargo & Co. Ex.

Adams B. F.	Saloon		49
Affolt & McClure	Publishers		49
Arthur & McClure	Gen'l Mdse	T	C
Bowman A.	Tinsmith		49
Breelle F.	Tinsmith		64
Curley M. C.	Livery		64
Dillon R.	Painter		F
Dubois A.	Varieties	Y	E
Eagle Paper Co. H. Gilmore, Pres., M. Newfield, Vice Pres., C. R. Arthur, Sec. (Cap. $50m, paid up $18m.)			C
Euchson Gus	Livery	Y	E
Ferguson Sarah	Millinery		64
Fowler W. W.	Harness, &c		F
Gaine William R.	Butcher	V	D
Grey N. E.			64
Haight Harry	Restaurant		F
Havren Mrs. P.	Millinery		F
Hoffman Charles	Jeweler		44
Holliday & Spaulding	Blksths	Y	E
Hunter John	Farmer, &c	U	D
Ingram A. B.	Painter		49
Iverson Niel	Hotel	S	C
Iverson S.	Blacksmith	Y	E
Jackson & Walker	Blacksmiths		F
Lancaster K.	Boots & Shoes	V	D
Lyman Charles	Hotel	W	D
McMullen S. W.	Saloon		64
Newfield M.	Gen'l Store		81
Nickerson & Co. (See San Francisco.)	Lumber Mill		
O'Brandon James	Farmer	Y	E
O'Neal R. W.	Gen'l Store & Drugs		E
Peters P.	Gen'l Store		81
Peters William	Gen'l Store		49
Reynolds ——	Tanner	X	E
Reynolds James O.	Tanner		E
Ross I. W.	Lumber	V	D
Saunders Amasa	Shingle Mill	76	71
Schlachter John	Brewer	V	D
Tomlinson William T.	Livery		49
Underhill James	Wagon Mkr		F

POINT TIMBER, Contra Costa.

Bush Henry	Blacksmith	X	E
Carey J. F.	Blacksmith	Z	E
Gallagher H. C.	Farmer	W	E
Joquillard T.	Blacksmith	Y	E
Lipman Isidore	Gen'l Store		81
Taylor Bros.	Farmers	U	D
Wilkining Henry	Hotel	Y	E

POKER FLAT, Sierra.

P. O. Table Rock.

Bitinger F.	Butcher	Z	E
Boland D.	Gen'l Store		E
Marchini G.	Gen'l Store	W	E

POKERVILLE, Amador.

Estey Mrs.	Hotel		F

POLAND, San Joaquin.

P. O. Drytown.

(See Lockeford.)

POMO, Mendocino

Freight and stage from Ukiah, 16 miles—Pop. 108—Wells, Fargo & Co. Ex. and Tel. Potter Valley—‡ Ukiah.

Bransford Z. W.	Gen'l Store	W	E
Cooley T. J.	Blacksmith		E
Foster Jacob	Wagon Mkr		49
Kilbourn W. V.	Butcher		64
Nutting H. C.	Hotel	Y	E
Partin Mrs. M. H.	Hotel	Y	E
Smith W. T.	Gen'l Store		49
Street C. V.	Shoemaker	Z	E

POMONA, Los Angeles.

Station on South Pacific R.R.—Pop. 175—Tel.—Wells, Fargo & Co. Ex.—‡ Los Angeles.

Andrews James	Barber		F
Conner L. D.	Carpenter	X	E
Egan & Bro.	Hotel & Saloon		E
Fears J. M.	Livery & Feed Stable	V	D
Mercer Thomas	Restaurant	Z	E
Monge Loreto	Shoemaker		F
Reed J. G.	Carpenter	Y	E
Ruth Theodore	Drugs & Gro	U	D
Schlessinger Jacob	Gen'l Store		81
Scott John N.	Blacksmith	Y	E

POOL'S LANDING, Solano.

(See Isleton.)

Gardiner P. H.	Gen'l Store (See Isleton.)		

POPE VALLEY, Napa.

Freight from St. Helena, 12 miles—Wells, Fargo & Co. Ex. at St. Helena.

Hill G. P.	Grocer		F
Standford Thomas	Saloon		F
Wardner & Munson	Gen'l Store		E

PORKVILLE.

Huffmeister G.	Butcher		F
Loffnen Thomas	Saloon		F
Parr ——	Harness	Z	E

PORTERSVILLE, Tulare.

—Wells, Fargo & Co. Ex.—‡ Visalia.

Abbey A. A.	Livery	X	E
Baker N.	Gen'l Store	T	D
Billingsby J. D.	Livery	W	D
Chapman Dr.	Drugs	V	D
Conner J. E.	Saloon	X	E
Fay & Twitchell	Blacksmiths	W	D
Gilliam S. M.	Varieties	X	E
Hammond D. O.	Harness, &c	Y	E
Henry A. R.	Flour Mill	V	D
Hite & Field	Gen'l Store	V	E
Mann John	Brewer	X	E
Merrill R. P.	Drugs	X	E
Olliver R.	Gen'l Store		
Putnam P. R.	Gen'l Store	S	C
Sigler L. W.	Carpenter	Y	E
Stoneman T. E.	Hotel	W	D

PORT HARTFORD, San Luis Obispo.

On sea coast—Steamers from San Francisco—Tel. and Wells, Fargo & Co. Ex. at San Luis Obispo.

Correa Antonio	Hotel & Saloon	X	E

PORTUGEE, Shasta.

Freight from Redding—Wells, Fargo & Co. Ex. at Redding.

Baily Washington	Hotel & Ranch	X	E
Farliegh G. W	Rancher	X	E
Fister Martin	Hotel	Z	E
Gibson R. P	Blacksmith		F
Hanlen Robert	Hotel	X	E
Pitt Robert	Gen'l Store	U	C
Root O	Hotel	X	E
Smith W. T	Gen'l Store	W	E
Smithson S	Hotel	X	E
Southern L. F	Store & Hotel	V	D

PORT WINE, Sierra.

Freight and stage from Oroville, 45 miles—Wells, Fargo & Co. Ex. at La Porte.

Abbott N. B	Saloon		E
Caya M	Livery & Hotel	X	E
Lewis J. P	Hotel		F
Wolf M	Saloon & Brewer	W	D

POSA CHINEA, Fresno.

Kreyenhagen E. & Co	Gen'l Store	W	D

POSEY FLAT, Kern.

Gardette Peter	Gen'l Store	U	D

POTTER VALLEY, Mendocino

(See Centerville.)

Compton T. J	Gen'l Store		81

PRATTVILLE, Plumas.

Freight & stage from Chico, 40 miles.

Abbott H. B	Gen'l Store		81
Benner Bros	Gen'l Store		73
Boyer D	Saloon		F
Pratt Dr. W	Hotel		81

PRINCETON, Colusa.

On Sacramento River, daily steamers, also stage from Williams, 25 miles—Tel.——Wells, Fargo & Co. Ex.*

Aldersly Ed	Miller		81
Banks J. M	Physician		70
Boggs John	Farmer, &c	O	B
Brinken C	Farmer	T	C
Brown J. M	Saloon		F
Cayot C	Blacksmith	Z	E
Cottrill John	Gen'l Store	X	E
Crothers J	Saloon	Z	E
Flint Charles B	Saloon		49
Freeman & Kemmer	Stoves & Tin (& Willows)	U	D
Geofert A	Harness & Saloon		81
Giles J. K	Flour Mill		F
Green Thomas	Shoemaker		F
Hoffman Michael	Saloon		F
Hutton & Co	Blacksmiths	V	E
Jackson A. A. & Co	Lumber	T	C
Kelly W. H	Livery	Y	E
Kimball A	Saloon		F
Lee J. H	Butcher	Z	E
Meyer C. F	Tailor		81
Reynolds J. W	Saloon		F

Robinson J. C	Varieties	Z	E
Saites Richard	Saloon		F
Scott H. D	Saloon		F
Stoll G. M	Harness	X	E
Tapscott V. A	Gen'l Mdse		D
Tate Isaac E	Shoemaker		F
Vincent Charles	Shoemaker	X	E
Wall J. S. & Co	Gen'l Store (& Willows)	R	C
Wolfe G. W	Drugs		81

PRINCETON, Mariposa.

P. O. Mount Bullion—Wells, Fargo & Co. Ex. at Bear Valley.

(See Mount Bullion.)

PUNTA ARENA, Mendocino.

(See Point Arena.)

PURISSIMO, San Mateo.

Freight & stage from San Mateo, 17 miles —Pop. 50—Tel. at Spanishtown, 4 miles —Wells, Fargo & Co. Ex.

Dobbel Henry	Farmer	R	C
Doherty R	Hotel (& Pescadero.)		81
Lamie & Teideman	Blacksmiths	Z	E
Rohde & Co	Gen'l Store		
Theilen H	Harness	Z	E

QUARTZ MOUNTAIN, Tuolumne.

P. O. and Wells, Fargo & Co. Ex. at Jamestown.

Witney John	Store & Hotel		81

QUINCY, Plumas.

County seat—freight and tri-weekly stages from Oroville, 65 miles, and Reno, Nev., 75 miles; also stages from Truckee, 75 miles—Pop. 500—Tel.—✱—Wells, Fargo & Co. Ex.

Cate L. F	Physician	V	D
Coburn J. C	Wagon Mkr		81
Cohn A. & Bro	Gen'l Store	T	D
Cole Alva	Carpenter		F
Edwards J. E	Hotel & Butcher	V	D
Esburn H	Tinner		64
Ganser F	Saw Mill	W	E
Garner Edward	Painter	Z	E
Grove & Stinson	Photographer		64
Hall Andrew	Saloon	Y	E
Hallsted Mrs. P	Millinery		64
Hapgood N. H	Fruits & Confec	Z	E
Hartwell J. F	Saw Mill		81
Howard P	Saloon		64
Hughes P. B	Drugs & Varnish		64
Jewell Bros	Gen'l Store		46
Kuhn George	Shoemaker	X	E
Lawrence C. H	Hotel & Livery		76
Lee C	Gen'l Store		81
Light M. S	Blacksmith	Y	E
Mevlert G. W	Rancher & Cont'r		D
Porter H. S	Wagon Mkr		F
Robinson D	Carpenter		F
Sawyer J. J	Physician		49
Schlaior William	Brewer	V	D
Vanorden T. A	Jeweler		E
Ward W. E	Printer	X	E
Wayatt J. H	Saloon & Varieties	T	D
Whitlock J. H	Gen'l Store		64
Wilson & Larrison	Blacksmiths	W	D

RAILROAD FLAT, Calaveras.

Freight and stage from Lodi, Milton and Stockton—Pop. 75—Tel. at Mokelumne Hill—Wells, Fargo & Co. Ex.

Clark W. V.	Saw Mill	U	D
Ludy Mrs. C.	Hotel		E
McCarthy D.	Saw Mill	U	D
Taylor Edwin	Gen'l Store	V	D

RANDOLPH (Sierra Valley P. O.), Sierra.

P. O. Sierra Valley—Wells, Fargo & Co. Ex. at Truckee.

Blatchley W. L.	Blksth & Wag. Mkr	Z	E
Buxton G. Q.	Hotel	W	E
Damp Joseph	Mill	W	D
Dolly O. B. & Bro.	Store & Saloon		49
Dolly & Blinman	Gen'l Store		D
Lipscombe John	Flour Mill		49
Northup H.	Shoemaker & Harness	X	E
Rawdon W. B.	Planing Mill	V	D
Rawdon & Meyers	Planing Mill	W	D

RATTLESNAKE CREEK, Tuolumne.

P. O. Big Oak Flat.

Priest Mrs. Maggie	Hotel	W	E

RAVENNA CITY, Los Angeles

Station on Central Pacific and South Pacific R.R.—Tel.—Wells, Fargo & Co. Ex. at Newhall.

Bontegue E.	Gro. & Hotel		F

RAVENSWOOD, San Mateo.

(See Menlo Park.)

READING, Shasta.

Terminus Oregon Division of Central Pacific R.R.—Pop. 500—Tel.—Wells, Fargo & Co. Ex.

Berry Charles E.	Tinner		81
Bell & Gleave	Drugs, &c		E
Breslauer D.	Gen'l Store		46
Brown M. M.	Saloon		46
Bush & Johnson	Fordg & Com'n	U	D
Caddock John	Livery (See Shasta.)		
Castle A. S.	Hotel		81
Closs & Glazier	Blacksmiths	X	E
Closs & Louden	Blacksmiths		58
Conroy B.	Hotel	W	E
Couther James	Tailor		F
Frank Mrs. Benjamin	Millinery		E
Greenwood J.	Bootmaker	Z	E
Hall J. R.	Saloon		F
Hoff Peter	Butcher (See Shasta.)		
Krauss E.	Jeweler		49
Levy A.	Dry Goods, Clo. &c		81
McCormick, Saltzer & Co.	G. Store		81
Meyers George	Saw Mill & Lumber		F
Miller Frank	Furn'e & Gen'l Store	U	D
Parker E. G.	Saloon	Y	E
Scammon J. F.	Wagon Mkr	X	E
Schroter G. C.	Harness (See Shasta.)		
Smith & Wood	Blacksmiths	U	D
Thompson Frank	Boarding		F
Tillinghast & Co.	Stage Line		E

RED BLUFF, Tehama.

County seat—head of navigation on Sacramento River; also station on Central Pacific and South Pacific R. R.—Tel.——Wells, Fargo & Co. Ex.*

Albright H. M	Blacksmith, &c	V	D
Andress Charles	Hotel		49
Andrews Jacob	Hotel		F
Bahney W. H	Drugs	T	C
Bahney, Campbell & Co.	Gen'l Store	58	48
Baker Bros	Gro. & Varieties		61
Bank of Tehama County	Charles Cadwallader, Pres., W. B. Cahoone, Cash		
(Paid up cap. $160m, surp. $22,665.02.)			
Barnes W. F. & Bro	Box Factory		49
Berry Charles E	Stoves & Tin		49
Boffinger W. F	Brewer		E
Brady J	Livery, &c	V	D
Brown Thomas	Blacksmith		F
Budger A	Hotel		F
Cameron J. S	Physician	W	E
Campbell Charles A	Dry Goods	U	D
Church J. E	Gen'l Store	41	48
Clark & Mayhew	Gen'l Store	U	D
Clark & Prior	Printers, &c	Y	E
Clements John & Co	Varieties	Y	E
Cone & Welton	Gen'l Store	N	8
Cornell & Alvord	Gen'l Mdse	U	D
Crandall C. G	Lumber & Saddler		49
Crocker N. & Co	Gen'l Store	T	D
Cushing & Lange	Gro. & Saloon		58
Davenport E. J	Confec. Cigars, &c	Z	E
Dawson E. & J	Blacksmiths	X	E
Dillabough Elijah	Saloon		49
Edwards ——	Saloon		F
Fickert C. W. & Son	Furniture	U	D
Finch, Burt & Co	Gen'l Store		81
Fish & Bro	Butchers	V	D
Gerstenberg & Kuhn	Jewelers	V	D
Hanson ——	Builder	Z	E
Harrison & Dawson	Gen'l Store	Y	E
Hart & Springate	Wagon Mkrs		49
Healy L. B	Farmer & Surveyor		F
Hicks Mrs. S. P	Millinery		F
Higgins R	Contractor & Bldr		60
Keegan Gerald	Tailor		F
Kingsley G. L	Gunsmith	T	C
Klotz R	Meat Market	T	D
Kraft Herbert	Capitalist	M	A
Lange L. H. D	Varieties	U	D
Leonard G. O	Gunsmith	W	D
Lichtenberger L	Brewery		49
Lingscheid A	Boots & Shoes	X	E
Lintz & Edwards	Saloon		58
Lovejoy Charles J. D.	G'ds, Clo. &c		61
McCallum G. H	Sack Mkr		49
McCarty Charles	Shoemaker	W	D
McKeon B	Blacksmith	X	E
Manasse J. M	Books, Jewelry, &c	U	D
Mayhew G. H.	H'dw'e & Agr'l Impl'ts	V	D
Mayhew W. P	Hotel	X	E
Noland M. D	Saloon		F
Otto C	Boots & Shoes	Z	E
Payton & Hanson	Builders		58
Potts J. D	Hotel		49
Red Bluff Gas Co	(See T. R. Ryan.)		
Red Bluff Flour Milling Co	Flour		D
(Paid up cap. $23,125, surplus $17,595.)			
Richart & Collins	Saddlers	U	C
Roberts J. B	Livery	V	D
Robertson D	Blacksmith	V	D
Robinson W. R	Restaurant		F
Rosevere Robert	Drugs	W	D
Ryan T. R	Red Bluff Gas Co	V	D
Sayre C. F	Saloon		49
Schmidt J. J	Gen'l Store		81

Schoenfeld S. D.	Fancy Goods		C
Schoenfeld S. D. & Bro.	Fancy Goods, &c		58
Schroder A. & B	Saloon	U	D
Sierra Flume & Lumber Co.	(See San Francisco.)		
Soper W. T	Furniture		49
Springate & Knight (K. 60)	Bikstbs		F
Stoll Paul	Harness	X	E
Talmage Isaac N	Saloon	Y	E
Townsend A	"Red Bluff Sent'l"	V	D
Vestall & Endicott	Meat Market	Y	E
Vickers T. B	Cigars & Varieties	Z	E
Volentine & Manasse	Hardware	U	C
Volker C. & Son	Gen'l Store	T	C
Ward M	Clo. & Boots & Shoes	U	D
Wentz H	Baker & Saloon	V	D

REDWOOD CITY, San Mateo.

County seat—station on South Pacific R.R.—Pop. 1,500—*Tel.*—✱—*Wells, Fargo & Co. Ex.*

Allen John M. & Son	Car'ge Mkrs	W	E
Ayers C	Hotel	V	D
Baker D	Dry Goods	V	D
Beal's Edward	Stable	W	E
Botsch F	Shoemaker		F
Brown I. A. & Co	Saloon		46
Brownlee R. C	Saloon		46
Bunn W. J	Flour Mill		81
Chamberlain & Wilcox	Gen'l Mdse	V	D
Christ John	Grocer	Y	E
Cook Alonzo	Saloon		F
Crowe James	Undertaker	V	D
Crowley John	Hotel	U	E
Davis Bros	Butchers	T	C
Eikernkotter A	Saloon		F
Farum R. J	Furniture		61
Fitch James F	Hardware	V	D
Fitzpatrick P	Saloon	W	D
Frisbie Will	Drugs	U	D
Glennan John W	Harness Mkr	Z	E
Gordon A	Farmer	Q	C
Green & Eikerenkotter	Saloon		F
Gunning James	Blacksmith	Z	E
Hadler C	Gen'l Store & Brewery	U	D
Hannon James	Saloon		F
Hanson, Ackerson & Co	Lumber (See San Francisco.)		
Hayes J. J	Drugs		E
Hilton & Titus	Bikstbs & Wheelwg'ts	U	C
Horton Henry	Tinner	W	E
Hynding C. G	Boarding House	Y	E
Hyreling C. F	Saloon	Z	E
Jacobson L	Gen'l Store	V	D
Jamieson P.	Plumbing, Stoves & Tin		F
Kaufman Mrs. H	Millinery		61
King Henry	Barber		F
Knight Simon L	Staging		F
Kriess M	Brewer	V	D
Kuch Martin	Gen'l Store		46
Low W. S	Hotel		81
McCarthy P	Shoemaker	X	E
Madsen A. C	Saloon		F
Mullen D	Harness	Z	E
Peteri J	Bootmaker		E
Pfrang Jacob	Baker	W	E
Pharis S. P	Lumber, &c	P	B
Phelan Mary H	Milliner	Y	E
Plump G	Gen'l Store	U	C
Preble & Green	Gro. & Saloon	Z	E
Robinson J. L	Bootmaker		F
Sampson D. W	Feed Mill		F
San Mateo Pub. Co.	Printers & Pubs	U	D
Sartore Frank	Saloon & Boarding House		F
Simmons W. H	Painter		F
Smith T. J	Grocer	V	D

Stafford James	Gen'l Store		46
Stafford & Dugan	Livery	V	D
Thiel G. A	Watchmaker	Y	E
Underhill A	Cigars, Fruits, &c	Y	E
Weeks R. J	Hotel & Saw Mill		61
Whouten Frederick	Painter	V	D

REYNOLDS' FERRY, Tuolumne

P. O. North Bloomfield.

Bragget J. J	Rancher		F
Grossman C	Live Stock	V	D
Hardy George	Ditch Owner	U	D
Leviller V	Gen'l Store	V	D
Quigg Henry Sr	Live Stock	W	D
White & Drew	Live Stock	W	D

RHODESVILLE, Siskiyou.

Crabtree S. H	Furniture	Z	E
Hall R. K	Gen'l Store	X	E
Look L	Physician		E
Simpson George	Saddler	Z	E
Wright S	Hotel	V	D

RICH BAR, Plumas.

P. O. Spanish Rich, 57 miles.

Chapelain Charles & Co	Gen'l Store (& Smith Bar.)	U	C
McShane J. B	Butcher		F

RICH GULCH, Calaveras.

P. O., Mokelumne Hill.

Hoey John L	Hotel & Ranch	X	E

RINCON, San Bernardino.

(See Chino.)

RIO SECO, Butte

Wells, Fargo & Co. Ex. at Oroville.

Crum A. J	Hotel		46
Keller H. J	Blacksmith		46

RIO VISTA, Solano.

On Sacramento River—Daily steamers—Tel.——Wells, Fargo & Co. Ex.*

Allison & Co	Gen'l Store		58
Brown E. B	Saloon (& Isleton.)	Z	E
Carter Robert C	Tinner	V	D
Chase & Pond	Butchers		58
Clarridge George	Hotel		81
Craner A	Varieties		81
Craner Solomon	Gen'l Store (& Isleton.)	V	E
Currie John	Harness		81
Davis John	Contractor		F
Davis C	Saw & Planing Mill		43
Devlin James	Stationery & Tob	Z	E
Hobbins James	Saloon		49
Erlanger & Galinger	Gen'l Store	T	C
Fallman & Co	Blacksmiths, &c	T	C
Ferguson Wm. & Co	Wagon Mkrs	T	C
Fiscus John	Livery		61
Frazer George	Butcher (& Frazer & Armstrong, Isleton.)	T	C
Gurney J	Saloon	V	D
Hawley Bros	Boots & Shoes		49
Holdersbach Joseph	Wagon Mkr	Y	E
Hunter R. C	Drugs & Physician	Y	E
Johnson & Emigh	Warehouse	R	C
Kaiser Frederick	Blacksmith	V	E
Kearney James	Shoemaker	X	E
Kelly J. A	Contractor		F
Kiernan Thomas	Undertaker	Y	E

Lawson Harry	Saloon	Y	E
McCurdy A. L.	Varieties		E
McGraugh D.	Saloon		81
Malone T.	Shoemaker	X	E
Mathewson H. R.	Farmer		81
Mathieson George	Barber		49
Matthewson S. R.	Produce		81
Merritt Charles & Co.	Drugs	V	D
Morris Thomas	Shoemaker		81
Nelson Charles	Saloon		F
Nelson Simon	Contractor & Bldr	X	E
Ortner J. E.	Tailor	Z	E
Ostrand & Hartner	Picture Frames		F
Parker Mrs.	Millinery	Y	E
Perry J. M.	Grocer		81
Peterson A. H.	Stable	U	D
Pietrzycki M.	Drugs	V	D
Pitt R. H.	Baker		49
Robert George W.	Saloon		F
Ruble Mrs. L.	Millinery	X	E
Runck Mrs. L. C.	Hotel	X	E
Sheehan T. J.	Painter		49
Smith W. H.	Barber		49
Smyth M.	Butcher		49
Sorenson S. P.	Cabinet Mkr	U	D
Squires W. K.	Hotel		81
Stamm J. F.	Jeweler	Y	E
Stetler Elias	Painter		49
Stoll Charles	Harness	W	E
Thompson George	Saloon		81
Towers James O.	Hotel		49
Wadsworth William	Fruit & Prod	Y	E
Westgate Bros. (& Walker's Landing.)	Gen'l Store		44
Wilcox, Ruble & Dozier	Gen'l Store	U	D
Williamson William	Mill	U	D

RIPON, San Joaquin.

Station on Visalia Division Central Pacific R.R.—Pop. 40—Tel. at Lathrop.

Bowles R. H.	Painter	Z	E
Cady S.	Farmer	U	D
Cahill ——	Hotel & Saloon		81
Funk John	Carpenter	Y	E
Stranle Jacob	Farmer	S	D
Swett John	Carpenter	Z	E
Thornton E. H.	Blacksmith	Y	E

RIVERSIDE, San Bernardino.

Tel.—✱—Wells, Fargo & Co. Ex.

Boyd John	Saloon	V	D
Burt B. D. & Bro.	Gen'l Store	T	C
Carr Mrs. S. J.	Millinery		F
Carr William	Confectioner		F
Carroll C. J.	Gen'l Store		44
Cunningham Geo. D.	Wagon Mkr		E
Cunningham & Moody	Hotel		81
Davis E. J.	Contractor, &c	W	E
Hamilton J. W. (& Colton.)	Drugs		F
Lyon & Rosenthal	Gen'l Store		81
McKay A. S.	Shoemaker		F
Marsh Isaac	Stoves, &c	X	E
Moody E. P.	Furniture	X	E
Patton S. S.	Hardware	X	E
Petchner & Alder	Blacksmiths	V	D
Reinstein P.	Saddler		F
Roe & Co.	Drugs	X	E
St. Marie James	Saloon		81
Stone John	Butcher	V	D
Vial Bros.	Saloon	W	E

ROARING RIVER, Shasta.

Freight from Redding—Wells, Fargo & Co. Ex. at Shasta, 25 miles.

Maupan Thomas	Gen'l Store		F

ROBERTS' LANDING, Alameda.

Dale William	Tinsmith		E
Roberts William	Lumber, &c	Q	C
Smith Henry			64

ROBINSON'S FERRY, Calaveras.

P. O. Angel's Camp—Wells, Fargo & Co. Ex. at Columbia.

Caserrette F	Gen'l Store		81
Solari Petro	Gen'l Store		81

ROCK CREEK, Butte.

P. O. Nord.

Keefer James L	Flour Mills, &c	U	D

ROCKLAND, Del Norte.

P. O. Crescent City, 25 miles — Wells, Fargo & Co. Ex. at Crescent City.

Jones Martin	Hotel & Saloon	V	D

ROCKLIN, Placer.

Station on Central Pacific R.R.—Pop. 450 —Tel.—Wells, Fargo & Co. Ex.

Burchard James P	Saloon		D
Cassidy James	Saloon	Y	E
Clow S. C	Blacksmith		F
Crocker L. L	Grocer, &c		81
Dickinson Miss L. F	Hotel		E
Evans & Soule	Saloon	Z	E
Fahlo Mrs	Saloon		F
Goff Mrs	Hotel		F
Knight J	Livery	Y	E
Laveson & Newman	Gen'l Store	U	D
Leshaw Peter	Blacksmith	Z	E
Levison Bros	Gen'l Store	U	D
Loomis James O	Saloon	X	E
Mead Patrick	Shoemaker		F
Perkins W. D	Saloon	Y	E
Price William	Saloon		49
Schnetze W. F	Butcher	W	E
Smith L. G	Drugs, &c		E
Taylor O. & Co	Stone Quarry		D
Thorn William	Hotel		49
Whitney J. T	Rancher		D
Whitney J. P. & F. L.	Sheep Ranch	N	B

ROCK SPRINGS, Fresno.

Woldenburg S	Merchant		81

ROCKVILLE, Solano.

P. O. Cordelia.

Eberly Michael	Blacksmith		64
Nietzel F	Farmer	U	D

ROHNERVILLE, Humboldt.

Freight and stage from Eureka, 20 miles —✱— Wells, Fargo & Co. Ex. at Eureka.

Crabtree S. H	Furniture		D
Emerson B. N	Shoemaker	Y	E
Feigenbaum J. & Co	Gen'l Store (See San Francisco.)		
Gray & Co	Butchers	T	C
Jessen M	Hotel	Y	E
Leach F	Blacksmith	Y	E
Martin A	Gen'l Store (See M. Garber & Co. South Fork.)		44
Martin & Kellogg	Lumber Mill	T	C
Middleton & Martin	Saloon		E
Perry Mrs	Millinery		F

Robinson & Gill.....Gen'l Store U E
Springville Mill Co.....Lumbering C
Tyrrell A. J.....Varieties W D

ROLLANDS, El Dorado.

Brown & Davis.....Gen'l Store 64

ROSE STATION, Kern.

Rose W. B.....Hotel & Store V D

ROSEVILLE, Placer.

Station on Central Pacific R.R.—Pop. 100 *—Tel.—Wells, Fargo & Co. Ex.*

Boutwell S. A.....Sheep Ranch R C
Brewster N. T.....Blacksmith Y E
Fitzgerald & Brewster Blacksmiths W D
Keehner C.....Blacksmith X E
Lewis William.....Blacksmith Y E
McBride Bros..... W D
Neher M. J.....Saloon F
Nehr & Co.....Mfrs Agr'l Impl'ts U D
Pratt J. D.....Gen'l Store V D
Scott W.....Hotel & Saloon 81
Thomas & Son.....Gen'l Store U D
Watson J. R. & Co.....Restaurant W D

ROSS CREEK, Calaveras.

Deeble S.....Hotel X E

ROSS LANDING, Marin.

P. O. San Rafael, 2 miles.

California Powder Co.....
(See San Francisco.)

ROUGH AND READY, Nevada.

Freight and stage from Grass Valley, 4 *miles—Wells, Fargo & Co. Ex.*

Schlotthauer Joseph....Gen'l Store Y E
Schroeder John F....Hotel & Store W D
Single John.....Blacksmith Y E
Smith Jacob.....Saloon F
Woodfield ——.....Shoemaker E

ROUND MOUNTAIN, Shasta.

Freight from Redding—Wells, Fargo & Co. Ex. at Redding.

Fender W. H.....Cabinet Mkr F
Kenyon F.....Store & Hotel X E
Myers George.....Lumber F
Scott John O.....Farmer F

ROUND VALLEY, Inyo.

Badger George H.....Gen'l Store 64

RUTHERFORD, Napa.

Station on California Pacific R.R.—Pop. 40*—Tel. at St. Helena,* 4 *miles—Wells, Fargo & Co. Ex.*

Fernbach & Co.....Gen'l Store 49
Hortop Henry.....Blacksmith Y B
Lockwood F. E..G'l Store & Saloon U D

SACRAMENTO, Sacramento.

State capital, county seat—on Sacramento River—daily steamers from San Francisco—station on Central Pacific R.R., also California Pacific R.R. — Pop. 23,000*—Tel.—✱—Wells, Fargo & Co. Ex.*

Abranovich M. J.....Fruit 81

Ackerman A. & Co	Liquors	U	D
Ackerman & Co	Varieties		
(See Ackerman Bros., San Francisco.)			
Adams C. E	Hay & Feed	X	E
Adams Conrad	Saloon		49
Adams, McNeil & Co	Grocers	N	B
Addison S	Lumber	T	C
(& Folsom)			
Adler & Mangles	Cigars & Tob	Z	E
Agard Joseph	Insurance Agt		70
Aitken & Fish	Marble	U	C
Alexander B	Clothing	X	E
Alexander S	Varieties	Y	E
Amus Emil	Cigars, &c		F
Ames E. E	Agr'l Imp'ts & Agt Studebaker Wagons	T	C
Anderson R	Boiler Mkr	U	D
Ankle ——	Restaurant	X	E
Annis Thomas	Coal & Wood	Y	E
Armstrong Thomas	Harness Mkr	Z	E
Arnold Jacob	Butcher	V	D
Arnold M	Restaurant	W	D
Ashby W. F	Glove Factory	Y	E
Asher Julius	Photographer	Y	E
Baker & Hamilton	Agr'l Impl'ts		
(See San Francisco)			
Bailey W. H	Harness	Y	E
Baldwin & Beaumont	Grocers	W	D
Balsz William	Butcher	X	E
Barnes Charles	Produce	Y	E
Barnes W. F. & Co	Box Factory		81
(& Red Bluff.)			
Barrett Mrs. W. C	Milliner	Y	E
Batcher John	Grocer		49
Baumle F	Produce		E
Bayer E	Grocer	U	D
Beals H. S	Photographer	V	D
Beaver & Townsend	Hotel		81
Bebee & Graves	Grocers		49
Beck Robert	Wopl	V	D
Beckman F	Saloon		F
Bedee S. S	Dry Goods, &c		81
Bell John	Grocer	Y	E
Bell & Dennery	Auctioneers		81
Bellmer John & Co	Grocers		49
Bennett Isaac	Fruits & Tobacco		F
Bennett & Allen	Painters		F
Berck L. B	Grocer	Y	E
Bergman A	Vinegar	Z	E
Bernard H. M	Carriage Mkr	V	E
Berthold A	Saloon		F
Bien Louis	Dry Goods	U	E
Bievener & Hagerman	Butchers	X	E
Billings E. L. & Co	Liquors	R	B
Binninger L	Hotel	V	D
Black John & Andrew	Bakers		44
Blum E	Poultry	W	E
Boban J	Restaurant		F
Boeker John	Willowware	Y	E
Boitano G	Saloon	Y	E
Bolton A	Cigars & Tobacco		64
Booth & Co	Grocers	K	A
(& W. W. Dodge & Co., San Fran.)			
Borchars & Schwarz (S.69)	Brewers	U	D
Bowers & Longabaugh	Saloon	Y	E
Bowsfield W	Tanner	Z	E
Boyne & Vosper	Stonecutters	X	E
Boyner & Thompson	Marble	Y	E
Brancole G	Shoemaker		F
Braun A	Cigars		64
Braun John W	Saloon	Y	E
Breen P. H	Saloon		F
Breuner John	Furniture	R	U
Brewer A	Saloon	Y	E
Brewer B. B	Dentist	Y	E
Brewer M. T. & Co	Fruits, &c	V	E
Briggs & Rothwick	Gro. & Teas		81
Brink J. A	Saloon		49
Brockway C. P	Saloon		F

Bronner George F	Grocer	V	D
Brothers Miss & Watson	Millinery	Y	E
Brown Daniel	Blksth & Wagon Mkr	U	C
Brown J.	Insurance Agt		70
Brown W. M.	Physician		F
Brown & Eddy	Cigars		64
Bryant & Co.	Boots & Shoes	X	E
Buckley P. J.	Tailor	Z	E
Buckow Emil	Saloon		F
Buckow & Habermehl	Saloon		
Budd Henry	Market		F
Bunnell Isaac	Cigars		F
Bunten A.	Cigars		F
Burlingame Weber	Wood		81
Burlingame & Wood	Clothing		76
Burnett A. J.	Artificial Stone	X	E
Burr E. A.	Hay & Grain	W	D
Burwark Charles	Saloon		F
Bush George T.	Plumber	X	E
Butterfield & Winans	Grocers	V	D
Byers & Fritz	Undertakers	V	D
Caduc P.	Coal Yard	S	C
Cadwalader Edw.	Ins. Agt & Broker	P	C
California Carriage Mfg Co.		N	C
California Sugar Co.			81
Callish L.	Tailor		F
Calyin J. M.	Painter	V	D
Campbell J.	Furniture		81
Capital Box Factory			
(See Nichols, Blum & Co.)			
Capital Furniture Co.		R	D
Capital Savings Bank			
(Reserved fund $661,707.)			
Capital Woolen Mills			65
Carle & Croley	Carpenters	Z	E
Carney John	Wood & Coal	X	E
Carroll J. H.	Commission	R	C
Carroll J. H. & Co.	Wines, &c	R	C
Cary W. W.	Jeweler, &c	T	C
Carter J. H.	Saloon		F
Case & Wood (C. 60)	Steamboats	U	D
Casey H. G. & Co.	W. Liquors	W	E
Casey & Cronan	W. Liquors	T	C
Chadderdon J. L.	Paints & Oils	V	E
Chadwick George	Horseshoer	X	E
Chapman Frank	Livery		F
Chesley George W.	Grocer		81
Childs Edward & Co.	Sash & Blinds		D
Citizens' Gas Light Co.		Q	C
Clark J. K.	Physician	Y	E
Clark M.	Pottery	V	D
Clark W. E.	Saloon	Y	E
Clark & Carroll	Saloon	Y	E
Clark & Davis	Undertakers	T	C
Clements Miss M.	Clothing		F
Clinch C.	Horse Shoer		F
Cody Miss Mary	Grocer	V	D
Coffey P. J.	Blksth & Wagon Mkr	Y	E
Coffield Peter	Saloon		F
Coffin C. S.	Insurance Agt		70
Cohen Benjamin	Carpets	T	C
Cohn Samuel	Tailor		F
Coleman J. O.	Broker	W	D
Coleman L. C.	Cigars & Tobacco	Z	E
Coleman W. P.	Real Estate & Ins	R	B
Colla J. P.	Saloon	Y	E
Comstock W. D. & Co.	Furniture	T	D
Conlan P.	Hotel	T	D
Conrad John	Jeweler		81
Considine D. J.	Saloon	Y	E
Cook T. H.	Gro. & Prov	U	D
Cooke & Son	Box Mfrs	V	D
Cooley S. B.	Laundry		E
Cooley & Peach	Poultry		81
Coolot A.	Stat'y, Tob, &c	R	C
Cooper David	Liquors	X	E
Cooper George	Fruit, &c	Y	E
Cooper John F.	Music, Pianos, &c	V	E
Cooper D. & Co.	Wood & Coal	X	E

Coppersmith J. H.	Grocer	V	D
Corbin J. H.	Saloon		F
Cordes E.	Hotel		F
Corliss William	Painter		60
Corrado G. B.	Saloon	Y	E
Cothrin W. S. & Co.	Wood	W	D
Cotter Mrs. J. E.	Wax Materials		F
Cox George & Co. (G. C. 60)	Grocers		49
Coyne P.	Saloon		F
Crocker H. S. & Co. (See San Francisco.)	Stat'y & Print'g		
Cronan W. P.	Oyster Saloon	Z	E
Crowell & Simmons	Auction		F
Crowells & Stockton	Publishers	Y	E
Cummings A. H. & Co.	Com'n Prod		76
Cusack C. E.	Cutlery	Y	E
Dahrenger & Brown	Wagon Mrs.	Y	E
Dale R.	Music Store	U	D
Danioth Julius	Saloon		F
Dougherty C. K. & Co.	Grocers	V	D
Davis James	Butcher	W	D
Davis J. G.	Furniture	U	D
Davis S. H.	Hardware, &c	U	D
Davis S. F. & Co.	Liquors	U	D
Davis & Corbin	Saloon	Y	E
Davis & Kuchler	Bakers	U	D
Davis & Smith	Stoves & Tin	W	D
Dayrlymple ——	Saloon	W	D
De Luchi G.	Commission	X	E
Deisenroth & Cranert	Saloon	Y	E
Delany J.	Saloon		F
Dennery A. & Co. (& J. Cerf & Co., San Francisco.)	Crockery, &c	P	B
Dennison E. S.	Books, Stat'y, &c	U	D
Deserve John D.	Shoemaker		F
Devine Martin	Grocer	Y	E
Devine Mrs. M.	Fruit		F
Devine J. C. & Bro.	Marble	W	D
Devlin Robert	Grocer, &c	U	D
Diarssen Bros.	Grocers	X	E
Dietrick & Wiederman	Restaurant	Y	E
Dietz George A.	Raisins		81
Dingley N.	Coffee & Spice	U	D
Diver Saxton	Livery	Y	E
Dodge, Russ & Co.	Lumber		73
Dodsworth M.	Butcher	T	D
Doherty Mrs.	Grocer	V	E
Doherty Mrs. Jane	Drugs		73
Dohmann Henry	Saloon	Z	E
Dohn Charles	Saloon	V	E
Donahue John	Grocer	X	E
Donovan John	Saloon	W	D
Dormer V. N.	Shoemaker		F
Doyle John	Repair Shop		F
Drew N. L. & Co. (& George W. Prescott & Co, San Francisco.)	Lumber		73
Dunn & O'Hallerin	Saloon		F
Dwyer S.	Grocer	S	C
Earl D. W. (& San Francisco.)	Fordwarding	R	B
Eaves W. Y.	Jeweler	X	E
Ebert Frank	Tailor	Y	E
Ebner Bros.	W. Liquors	Q	B
Eckhart Henry	Guns, &c	V	D
Egt Anthon	Fruit, &c	T	D
Ehlers B.	Grocer	X	E
Ehmann C.	Grocer	X	E
Ehrenfort & Lang	Tinners	Z	E
Eilers D. W.	Grocer	V	D
Eldred H.	Hotel	V	D
Elkus Louis & Co.	Clo. & Boots & Shoes		81
Elliott O.	Pictures		88
Emmons Miss D. H.	Milliner	Z	E
Ewers Otto & Eppelein	Saloon	X	E
Falkenstein J. A.	Shoemaker		F
Familiar A.	Undertaker		64
Farr B. A.	Hotel	W	E

Farrell L. W.	Gro. & Liqs		49
Farrell W. D.	Saloon		49
Farren John	Blacksmith		F
Fay Michael	Hotel	X	E
Feldhuser Claus	Grocer	X	E
Ferris & Hill	Grocers		58
Filand P.	Grocer	X	E
Fisher Henry	Candy, &c	T	C
Fisher Noble	Locksmith		F
Fisk R. A.	Silverplater	Y	E
Fitzsimons P.	Plumber	Y	E
Flaherty Peter	Saloon	Z	E
Flint A. A.	Cabinet Mkr	X	E
Floberg A. P.	Jeweler	U	D
Flohr A.	Gun & Locksmith	X	E
Flynn & McCarthy	Hotel	X	E
Foster F. & Co.	Bookbinders	V	D
Foster & Billingsley	Wood & Willow Ware	U	C
Foster & Gibson	Saloon		49
Fox John	Hotel	W	D
Foy F. M.	Tailor		F
Foy Michael	Hotel	U	D
Frank Bros.	Agr'l & Hardware (See San Francisco.)		
Frees Jacob	Hotel	W	D
Frey & Fisher	Saloon		F
Friedman M.	Fruits, &c	Y	E
Friend, Terry & Co.	Lumber	Q	C
Frugoli V.	Boarding	Z	E
Fuchs Henry	Gen'l Store & Com'n	Z	E
Fuchs Peter	Cigar Mkr	X	E
Fulton C. P.	Saloon		F
Furman & Co.	Furniture	Y	E
Garber & Nessel	Tailor	X	E
Gardner D.	Coal & Wood	X	E
Gates Justin & Co.	Druggists		81
Guttman J. M. & Co.	Cigs & Tob	Y	E
Gehring F. J.	Harness Mkr	W	E
Gerber & Lorenz	Gro. & Prov		49
Germania Building & Loan Ass'n. Chris. Weisel, Pres., A. Heilbron, Vice-Pres., F. Miller, Treas., J. A Hutchings, Sec			
Gillis D.	Livery	W	D
Gilman C. H.	Dry Goods	T	D
Gilman L. S.	Livery	W	E
Gilman Bros. & Co.	Dry Goods		81
Ginsberg Samuel	Fruits	Y	E
Givens John	Saloon		F
Gleason John J.	Plumber	Y	E
Gleeson Mrs.	Hotel	W	D
Goepel Herman	Shoemaker	Z	E
Goggings R. E. Jr.	Drugs	T	C
Goldman Simon	Coffee & Spices	Y	E
Gounet A.	Saloon	Y	E
Good & Stewart	Trading Post		81
Goodman A.	Stoves & Tin	X	E
Goodrich S. & Co.	Auction		F
Gossner B.	Billiard Tables	W	E
Gotthold F.	Saloon		F
Gottlieb S.	Butcher	W	D
Graffmuller Andrew	Livery	W	D
Grangers' (The) Co-operative Business Ass'n of Sacramento Valley. Geo. W. Hancock, Pres., Lewis H. Fassett, Treas. & Sec (Auth. cap. $5[illegible]m.)			
Gray C. A. D.	Cutler	W	D
Gray John J.	Painter	Z	E
Green & Trainor	Butchers	S	C
Greenlau C. E.	Paints & Oils		F
Gregory J.	Produce	T	C
Greisel Jacob	Harness	V	D
Gribble & Co.	Grocers	V	D
Griffith E.	Cutler	Z	E
Griffith S. J.	Saloon	Y	E
Gruhler E.	Brewer	S	C
Gruhler Jacob	Saloon		44

Gruhler John	Saloon	X	E
Guineau Thomas	Hotel & Saloon	T	C
Gumgolie A.	Saloon		F
Gunn E.	Blacksmith	Y	E
Gutenberger W	Foundry	U	E
Guthrie A. B.	Saloon	Y	E
Guthrie Bros	Tinners	W	D
Guthrie & Blessing	Hotel		81
Haberkorn W	Tailor		81
Habermehl H	Liquors		81
Hadwick William	Saloon	W	D
Hague Thomas	Fruit, &c	Y	E
Haley M	Grocer		F
Hall, Luhrs & Co	Grocers	R	C
Hamberger A	Dry Goods & Notions		81
Hamburger A	Furniture		81
Hammer M. S.	Drugs		81
Hammer & Keber	Commission, &c		49
Hannan Owen	Saloon	X	E
Hanrahan J. N.	Wood & Coal	Y	E
Hanson Otto	Mer. Tailor	W	D
Harkins J. P.	Grocer	Z	E
Harper Thomas	Boots & Shoes	W	D
Hartmann G. P.	Market	X	E
Haswell E. F.	Books	X	E
Haveland T. & Co	Saloon		F
Hawley M. C. & Co	W. Hardware (See San Francisco.)		
Hayford Hoagland	Drugs		C
Hayton George M.	Boots & Shoes		61
Heath J. R.	Jeweler	Z	E
Heilborn Bros	W. Butchers	R	B
Heintz Jacob	Saloon		F
Henschel J.	Carriage Trimmer		F
Herzog P.	Market	V	D
Hetzel George	Hotel	W	D
Heyman Arnold	Pianos, &c	T	D
Heyman H.	Cigars	Y	E
Hill John F.	Carriages	T	D
Hill & Cornell	Grocers	W	D
Hillebrand Mrs. August	Boots & Shoes	V	D
Hillinge W.	Wood		F
Hitchcock T.	Varieties	Y	E
Hoffman A.	Boots & Shoes		81
Holbrook, Merrill & Stetson	W. Stoves, Metals, &c (& San Francisco & New York.)	H	Aa
Holmes H. T. & Co	Lime (& San Francisco.)	Q	B
Hoppe Henry	Wagon Painter		F
Horstkemper A.	Saloon	Y	E
Hotchkiss, Hartwill & Stalker	Sash & Blinds	V	E
Houghton W. A. & C. S.	Stat'y, &c		D
Howard & Murphy	Gro. & Liqs	Y	E
Hoyt W. H.	Plumber & Tin Wrkr	X	E
Hughs J. W.	Coal		F
Hunt S. L. & Co	Spring Beds		F
Huntington, Hopkins & Co	H'dw'e (& San Francisco.)	G	Aa
Hustkempen A.	Saloon		F
Hyman A.	Grocer	Z	E
Hyman J. Jr	Jeweler	T	C
Hyman M.	Cigars	W	D
Hynes M.	Saloon	Z	E
Ingram & De Witt	Wagon Mkrs	Y	E
Iser C.	Saddle & Harness Mkr	X	E
Jackson J. M. & S.	Stoves & Tinware	W	E
Jacobs H. S.	Tailor	Y	E
Jacobs L.	Mer. Tailor	Z	E
Jacobs N. M.	Clothing	W	D
James John & Co	Saloon		49
Jeffrey P.	Grocer	Z	E
Jenkins L. R.	Livery		60
Johnson B. F.	Saloon	X	E
Johnson J. A.	Saloon		60
Johnson & Blue	Carriage Mfrs		81

Jones D. E.	Produce			F
Jones F.	Tailor			F
Jorss F.	Tailor			F
Kaerth Jacob	Boots & Shoes			81
Kaiser A.	News Dlr	Z		E
Kane B.	Saloon	Y		E
Kellogg L.	Stoves & Tin	T		C
Kelly F. B.	Printer			F
Kelly Patrick	Saloon	W		E
Kenny Thomas	Grocer	Y		E
Kent Michael F.	Baker			49
Kerth & Nicolaus	Brewers	P		B
Kesler Martin	Wagon Mkr	U		D
Kilgore & Tracey	Grocers	U		D
King M. J.	Grocer	V		D
Kirk H. C. & Co.	Druggists	Q		C
Klebitz & Green	Saloon	V		D
Klein A. R.	Saloon	Z		E
Klink C. F.	Drugs	V		D
Knauer L. & Son	Brewers	U		C
Knitch H.	Hotel	X		E
Koster J. A.	Wagon Mkr	Y		E
Kozminsky B.	W. Tob. & Cigars			76
Krebs C. H. & Co.	Oils & Window Glass	S		C
Kreuzberger L.	Gro. & Prov	U		D
Kropff William G.	Carriages	X		E
Kuhl Mrs. H.	Zepyhr Goods			61
Kuhnle William	Wagon Mfr			81
Kumle L.	Hotel	V		D
Kunz B.	Bakery	X		E
Lachman S. & Co.	W. Wines (See San Francisco.)			
Lambert, Givens & Co.	Gro. Grain, &c	T		D
Lamet E.	Bakery	X		E
Land William	Hotel	S		C
Lang Jacob	Dyer	Z		E
Larney Frank	Saloon			60
Lasze X.	Saloon	W		D
Laufkotter Bros.	Stoves & Tin	V		D
Lavenson Gustave	Boots & Shoes			81
Le Roy J. F.	Tailor			F
Lee W. H. H.	Poultry, Fish, &c			F
Leitch E. M.	Wood	W		D
Lehatz A. J.	Hotel			81
Lesman Jacob	Lodgings			F
Levy L.	Tailor			F
Levy M.	Tailor			F
Levy R.	Prod. & Com'n	T		C
Levy & Kessing	Millinery, &c	W		E
Lewald Isaac	Grocer			F
Lewis L. L. & Co.	Stoves & Tin	S		C
Lindley & Co.	Grocers	P		B
Linn Aug.	Saloon			F
Lipman & Co. (& Virginia City, Nev., & Napa City.)	Dry Goods	P		C
Litzberg M.	Boots & Shoes			F
Lloyd Andrew	Tinsmith	U		D
Lock & Lavenson	Carpets	Q		C
Lobrya S.	Cigars	X		E
Lorenz George	Butcher	T		C
Lotthamer C.	Saloon	X		E
Lotthammer Louis	Saloon	W		D
Lucy & McCallow	Saloon			F
Luttig F.	Grocer	Y		E
Lynch Polk	Boots & Shoes	Z		E
Lyon E. & Co.	Dry Goods	T		C
Lyons & Barnes	Produce	T		C
McCann H.	Tailor	X		E
McCaragher John	R. Grocer	W		D
McConley H.	Saloon			F
McCord Bros.	Saloon			49
McCrery C. & Co.	Mill	R		C
McDermott J.	Tailor			F
McEwan W.	Saloon			49
McEwan A. W. H. & E. H.	Varieties	V		D
McEwen & Wheelan	Grocers			F
McGinniss C.	Grocer	W		D
McGregor A.	Saloon			F

McGuire James.....Iron Works W D
McKay ——.....Harness Z E
McKinnon A. C.....Wood & Coal X E
McLennan C.....Saloon Y E
McMahnus M.....Coffee & Spices U D
McMorey J.....Grocer D
McMorry T.....Drugs V D
McMullen D. K.....Livery F
McPerman M.....Saloon F
Maass & Neilson.....Grocers X E
Macewin A. W. H. & E. H..Varieties V D
Mack Henry.....Saloon X E
Mackall & Pelter.....Butchers 58
Maina M.....Restaurant U D
Manning & Saul.....Hotel W D
Marks H.....Boots & Shoes 81
Martin Joseph A. M.....Hardware W E
Marvin William W.....Insurance F
Massey&Taubenheimer...Carpets,&c T C
Mauertisch A.....Oysters F
Mebius & Co.....W. & R. Grocers T C
Meharry William.....Saloon Y E
Meister August.....Wagon Mkr X E
Meister & Co.....Drugs
(See H. C. Kirk & Co.)
Meller George.....Mfr Cement 60
Menke C. J.....Grocer 81
Messersmith Gilbert.....Varieties X E
Metzler Ernst.....Hotel W E
Meyer P.....Saloon F
Meyer R.....Saloon W E
Meyers William.....Market Y E
Millard & Jacobs.....Blacksmiths Z E
Miller Charles.....Boots & Shoes F
Miller Mike.....Livery V D
Miller J. H. & Co.....Box Factory
(See California Carriage Mfg Co.)
Mills W. H. & Co...'Record Union' U D
Mitchell J.....Shoemaker F
Mohr & Yoerk.....Butchers T C
Monnier A.....Jeweler F
Mooney J. E.....Hotel V E
Moore B.....Cigars & Tobacco 64
Moorehouse George W.....Butcher W D
Moose S.....Grocer X E
Morris Herman.....Boots & Shoes Y E
Morris P. T..Pioneer Granite Yard Y E
Morrissey P.....Saloon F
Morton D.....Tinner Z E
Mott E. B. Jr...Stoves & Hardware 73
Muller J. C. G.....Jeweler 76
Munn & Duty.....Oyster House Y E
Murphy John.....Boots & Shoes Z E
Murphy Miss.....Millinery F
Nash & Klees..Grain Separators,&c W E
Nathan C. P.....Clothing U E
Nathan Samuel S.....Clothing, &c W E
Nathan S. J.....Clothing R C
Nation! Gold Bank of D. O. Mills & Co.
Edgar Mills, Pres.. Frank Mills, Cash
(Paid up cap. $300m., surp. $33m.)
Naylor Thomas.....Boots & Shoes Z E
Neidardt W. F.....Butcher Y E
Nelson W. F.....Grocer X E
Nelson & Son.....Harness, &c U C
Nessel Charles.....Saloon Y E
Nestle Adam.....Tailor F
Newbourg & Lages.....Brewers' Supplies S C
Newmark J. S...Cigars & Tobacco 46
Nichols, Blum & Co...Box Factory T D
Nixon, S. S.....Horse-shoer V E
Noack Charles J.....Mfg Jeweler 81
Noble R.....Grocer X E
Noblet P.....Carriages Y E
Noener A.....Hotel Y E
Norton A. H.....Saloon Y E
O'Brien W. J.....Boots & Shoes W D

O'Neil James	Plaster Ornaments	X	E
O'Rourke Robert	Boots & Shoes	Y	E
Ochs George	Brewer	V	D
Ochsner John	Cooper	W	D
Odd Fellows Savings & Com. Bank			43
Olssen J	Jeweler	X	E
Orth R	Butcher	V	D
Osborn H. P. & Co	Wood	Y	E
Ostello & Knute	Furniture	Y	E
Othick Edward	Carriage Trimmer		F
Pacific Mutual Life Insurance Co. (Paid up cap. $100m.)			B
Paine Charles E	Livery	X	E
Painter & Schwamb	Picture Frames, &c	W	D
Palmer & Orth	Barbers	Y	E
Parker J. E	Harness	W	D
Parker Robert	Hotel	Y	E
Parr & Mallory	Grocers	Y	E
Parsons James	Boots & Shoes	T	C
Parsons John	Bootmaker		F
Parsons, Kilgrove & Co	Dry Goods	T	C
Peek I	Tailor		F
Peltier ——	Butcher		E
Pennell H	Saloon	Y	E
People's Gas Co	Gas Machines	V	E
Peterson W. F	Confectioner	V	E
Petirie John	Carriages		F
Petree W. M	Clothing	W	D
Pettit R. H	Cigars		49
Pfeiffer F. & Co	Saloon		F
Philip Robert	Engraver		F
Pierson H. H	Dentist	V	D
Pierson, Amsden & Burnett	Planing Mill	V	D
Pike & Young	Carriages	S	C
Pitcher S. N	Hardware		
Pizano F	Saloon		F
Platt William	Boots & Shoes	W	E
Politz Jonas (Estate)	Clothing	V	E
Poorman Samuel	Real Estate	T	C
Poska S	Junk	Z	E
Potter P	Harness, &c	Z	E
Powers & Henderson	Liquors	S	C
Quinn D. H	Hats & Caps		81
Quinn John	Furniture		61
Radovich M	Restaurant	Z	E
Ragsdale W. B	Feed Stable	Z	E
Rapp C. W. & Co	Grocers	V	D
Rascher B	Saloon		F
Rave O	Gun & Locksmith	W	D
Ready W. B	Blacksmith		E
Reeber G	Baker	V	D
Reed Charles W	Capitalist & Farmer	N	B
Reed W	Photographer	X	E
Reeves & Harris	Saloon	Y	E
Reid T. B	Dentist	Y	E
Reiffarth Otto	Saloon	Z	E
Rhoades & Fitton	Saloon		F
Rice Peter	Saloon		F
Ridgeway S. B	Drugs	Y	E
Robbins N. W	Carriage Mkr	X	E
Roberts Charles	Saloon		F
Robertson R. B	Clothing		
Robin C	W. & R. Clothing	S	C
Roche B	Horse Shoer		F
Rochon O	Grocer		81
Roddy James	Bootmaker		F
Rode & Snowkamp	Grocers	Y	E
Root, Neilson & Co	Iron Works	U	D
Rose Andrew	Butcher	X	E
Rose Louis	Hotel		F
Rose M. R	Plumber	U	D
Rosenfeld S	Cigars	U	D
Ross G. & Co	Furniture	W	E
Roth Simon	Harness, &c	S	C
Rothfeld Bros	Dry Goods		81
Rushstaller F	Saloon	Y	E
Russell P. H	Grocer	S	C

Ryan James	Boots & Shoes	X	E
Sacramento Bank..C. H. Swift, Pres E. Hamilton, Cash (Paid in cap. $50m, surp. $18,350.)			
'Sacramento Bee'..Jas. McClatchy & Co		V	D
Sacramento Beet & Sugar Co			44
Sacramento Furniture Co (See S. D. Hamburger & Co.)			
Sacramento Lumber Co..O. P. Goodhue, Manager			C
Sacramento Plow Mfg Co			44
Sacramento Savings Bank (Reserve fund $103,412.)			
Sacramento Smelting Co			76
Sacramento Wood Co. Chas. Dwyer, Pres., J. H. Roberts, Sec (Paid up cap. $175m., & San Fran.)			B
Saenz J	Saloon		F
Salle C. F. G	Grocer	X	E
Sanze J	Tinner	Y	E
Saunders A. N	Boots & Shoes	Y	E
Sayre William D	Saloon	Y	E
Schaden A	Grocer	X	E
Schaefer C	Cooper	W	D
Schantz G. W	Brewer	V	D
Scheibel George	Saloon	Z	E
Scheld Philip & Co	Brewers	T	C
Schindler C	Door & Blind Mfr		81
Schmidt J. M	Saloon	Y	E
Schmidt & Menken	Saloon		64
Schmilzer Charles	Saloon	Z	E
Schneider & Aukele	Restaurant		53
Schoen P. & Co	Market	X	E
Schroth George	Baker	S	C
Schuler F. & Co	Hotel	X	E
Schurr C	Baker		F
Schweritle Jacob	Upholsterer		F
Scriver T. D	Livery	U	D
Scroer Bros	Bakers	V	D
Sellinger Charles	Saloon	W	D
Senatz A. J	Saloon		F
Sermonet George	Grocer	X	E
Shaff S. W	Fruit &c		F
Shear C. H	Saloon		71
Sherburne & Smith	Furniture	X	E
Sherwood A. T. & Co	Spring Beds		49
Shields B	Hotel		F
Shields F. M	Dentist	X	E
Shrogg John	Bootmaker	X	E
Siddons L. L	Jeweler	Y	E
Siddons William M	Saloon		E
Siebenthaler P	Saloon	Y	E
Simmons D. T	Furn'e & Auc	V	D
Singleton Mrs. John	Hotel	U	D
Sisson, Wallace & Co	Gen'l Store (& San Francisco.)	P	B
Siasenvine L	Cigars		F
Skelton John	Coal & Wood	X	E
Slater John F	Hats & Caps	V	D
Smith ——	Restaurant	Y	E
Smith A	Photographer		F
Smith A. M	Plumber	Y	E
Smith Frank	Grocer		F
Smith F. W	Upholsterer		F
Smith T. P	Boots & Shoes	Y	E
Smith H. G. & Co	Flour Mill	O	B
Smith & Mulherrin	Restaurant		53
Solomon Thomas	Shoemaker		F
Spacher & Hechter	Saloon	Y	E
Sperry William	Saloon	Y	E
Spicker ——	Drugs		D
Spink S. P	Gold & Steel Plates		F
Standard Chicory Co		W	D
Stanley Lee	Livery	V	D
Starr Warren	Candy	Y	E
Steinhart ——	Dry Goods		F
Steinman B	Restaurant	X	E
Steinman H	Watchmkr & Pawnbkr	V	D

Steinmeyer F.	Grocer		81
Stellinger H. & Co.	Grocers	X	E
Stevens C. H. & Co	Dry Goods	P	C
Stoll J. T.	Harness	T	C
Stone R. & Co.	Saddlery Hardware	H	A
Storms S. H.	Saloon	Z	E
Strauss L. M.	Saloon		81
Strong W. R. & Co.	W. Fruits	T	D
Strutz Julius	W. Liquors	S	C
Sutherland W. H.	Stair Bldr		F
Sweetser & Alsin	R. E. & Ins. Agts	W	D
Swinerton Geo. H.	Stoves & Tinw'e	T	C
Taft & Bennett	Sash & Blinds	X	E
Tartus L.	Boots & Shoes		49
Theiss George H.	Confectioner		81
Thielen Joseph	Saloon	Z	E
Thi'o C. A.	Bottle Beer	W	D
Tibbetts F. F.	Dentist	Z	E
Todd J. W.	Boots & Shoes	Y	E
Todhunter & Smith	Butchers	V	D
Toll W. R.	Livery	Y	E
Townsend D. L.	Fruit &c		F
Tracey E. V.	Wood	Z	E
Trarbach J. J.	Clothing		49
Traver Charles	Hotel	U	D
Trope Peter	Hats & Caps	U	D
Trommenschlager Joseph	Tailor		F
Trux J. C.	Hay	Z	E
Tufts & Specker	Drugs		58
Tyrrell G. G.	Physician		70
Uhl Frederick	Saloon	Y	E
Van Buren George	Saloon		F
Van Every H.	Stoves & Tin	U	D
Van Heusen & Huntoon	Furniture	S	C
Van Orden John	Tailor		F
Van Tine J. G.	Market	W	D
Vanlenbrouck Louis	Crockery	W	D
Vannemeyer J.	Tailor	Z	E
Vaughn G. W.	Carpenter		F
Vermilya Mrs. Laura & J. A.	Undertakers	U	D
Viand Leon	Saloon		F
Vogel & Maier	Bakers	T	[illegible]
Volley F.	Grocer	U	E
Wachhorst H.	Jeweler	O	B
Wagner John	Livery	T	D
Wagner M.	Saloon	Y	E
Walt George S.	Druggist	U	C
Wallace & Dean	Tinners		F
Walther O.	Drugs	U	D
Walther & Bell	Drugs		53
Walton R.	Lumber		81
Wardle William	Furniture	Z	E
Warner & Van Alstein	Boots & Shoes	X	E
Waterhouse & Lester	Carriage Mkrs (See San Francisco.)		
Watt John	Painter		F
Weaver H. A.	Printer	W	E
Weber F. H. L.	Grocer	U	D
Weiman D.	Tin, Stoves, &c	W	D
Weinrich & Bartels	Wines & Liquors	U	D
Weinstock & Lubin	Clothing (& San Francisco.)		81
Weisel Christopher	Butcher	V	D
Welch Matthew	Saloon		F
Wells, Fargo & Co.	Bankers, &c (See San Francisco.)		
Wells Miss E. S.	Millinery	Z	E
Wentler John	Saloon	X	E
Wetzel M.	Grocer	X	E
Wetzel P.	Shoemaker		F
Weyman & Damm	Pacific Oyster House		F
Wheeler John W.	Saloon		64
Wheeler J. S.	Horseshoer		F
White H. O.	Painter		F
White & Wilcox	Grocers	U	D

Whittier George	Saloon	Z	E
Whittier, Fuller & Co. Paints, Oils, &c (See San Francisco.)			
Whyte & Nichols	Dry Goods	T	C
Wiedmann & Bromado	Bakers & Confec	T	C
Wiemeyer K. F. & Co.	'Johrnal'	Y	E
Wilcox, Felter & Co.	W. Liquors	P	C
Wi lem J.	Butcher	Y	E
Williams W. G Agt Detroit Safe Co			70
Williamson H. H.	Junk		F
Wilson John A	Furniture	V	E
Wilson Joseph	Cigars		F
Wilson J. W.	Livery	U	D
Wilson & McWilliams	Saloon		F
Windau August	Saloon		
Wing & Allen	Photographers (See San Francisco.)		
Wing & Neff	Picture Frames		81
Wise W. E.	Wagon Mkr		49
Withington & Bagley	Soap Mfrs	Y	E
Wohek John	Grocer	X	E
Wolf & Kildare	Photographers	W	D
Woods Joseph	Cigars &c	X	E
Woods J. S.	Livery		49
Woods R.	Wagon Mkr		F
Woolf George	Tailor		F
Wortser J. B.	Varieties		F
Wyman C. H.	Real Estate Agt		F
Yuhre W. F.	Grocer	X	E
Zoller L.	Market	X	E

SAGE LAND, Kern.

P. O. Weldon.

(See Kernville.)

SALINAS, Monterey.

County seat—station on Southern Pacific and terminus of Monterey & Salinas Valley Narrow Gauge R. Rs.—Pop. 4,000 —Tel.——Wells, Fargo & Co. Ex.*

Abbo.t C. S.	Dairy		44
Abbott E. K.	Drugs	V	D
Anker Levi	Blacksmith		F
Beard Charles	Hotel	U	D
Birlen John M.	Saloon	Y	E
Brandt Joseph	Saloon		F
Brant Joseph	Varieties		F
Brigham R. A.	Dentist	Z	E
Brower John D.	Painter	Z	E
Brown Bros.	Foundry	T	C
Buklene A	Blacksmith		E
Cahoon Bros. Agr'l Impl'ts & Com'n			71
Carlton G. H.	Merchant		F
Chatelan S.	Jeweler		F
Chevalier L. E.	Saloon	Y	E
Clark R.	Gunsmith		E
Clark Wm.	Plumber & Gas Fitter	X	E
Congdon G. W.	Gro. & Fruits	W	D
Conklin & Samuels	Gen'l Store	T	C
Connor W. J.	Livery & Hotel		81
Conner & Birlem	Saloon	X	E
Dean S. L.	Saloon	V	D
Doutrick Frank & Co.	Gen'l Store	V	D
Drentwell Charles	Saloon	X	E
Dreux Edw.	Restaurant		F
Dyer Mrs. D. A.	Milliner		71
Dyer D. A.	Tinsmith		71
Farmers Union	Gen'l Store (See San Jose.)		
Farrington J. B.	Physician		F
Franks & Ball	Livery	T	C
Frazier & Archer	Livery	X	E
Grossmeyer H. & Co.	Gen'l Store		81
Harris James H.	Grocer	W	D
Hart William	Gro. & Cigars	V	D

Healey Mrs. Emma T.	Fancy Goods	X	E
Hendt H	Jeweler		F
Hill ——	Index	X	E
Hitz V	Painter	X	E
Hughes Michael	Harness, &c	U	C
Huise A. P	Lumber		E
Iverson J. B	Blacksmith	T	C
Jeffrey ——	Hotel	Y	E
Jones ——	Fruits, &c		F
Jones M	Fruits, &c		64
Keif ——	Fruits		F
Kelly James	Saloon		F
Kelly & Leonhardt	Saloon	Z	E
Kerns Peter	Saloon	T	C
(& Gonzales.)			
Lacy Joseph V	Wagon Mkr	W	D
Langford James	Painter		E
Lawrence F. A	Saloon		E
Leary William	Saloon		F
Leese David	Saloon		E
Leigh J. W	'Democrat'	Z	E
Lentz H. F	Books & Music		F
Lepeor Felix	Blacksmith		F
Levy P. & Co	Liquors		
(See Prosper May, San Fran.)			
Lloyd D. W	Fruits, &c		F
Lutz & Wagner	Brewers	Y	E
McDougall J. H	Grocer	U	C
Mansberg Chris	Cooper		E
Mantner A	Cigars		E
Menke Henry	Saloon		81
Meyer & Friedlander	Gen'l Store		81
(& B. Meyer & Co., Livermore.)			
Miller & Johnson (col'd)	Barbers	Y	E
Nance C. P	Gen'l Store	U	C
Norton J. B	Grocer	W	D
Palmtag George	Saloon	X	E
Parker J. W. R	Gen'l Store	U	C
Pier H	Tailor		F
Quigley T	Saloon		F
Richardson William	Saloon		71
Rivolo A. R	Saloon		F
Robbins R. S	Insurance	Z	E
Roser Michel	Restaurant		F
Salinas City Bank J. D. Carr, Pres., W. S. Johnson, Cash			
(Auth. cap. $200m, paid in $140m.)			
Salinas Gas Co			81
Sanora Chona	Saloon	W	E
Schmid & Klumpp	Bakers		E
Schmoll A. C	Saloon		F
Schuchart E. F	Varieties	Y	E
Scott J. B	Grocer	W	D
Sherwood Frederick	Insurance		F
Siechold C	Jeweler	V	D
Soending John	Saloon	X	E
Spicer W. J	Butcher		E
St. John Walter	Drugs	X	E
St. John & Co	Butchers		E
Stanley J. P	Furniture		81
Stern L	Cigars		E
Stokes I	Tailor		E
Streinauer Mrs. R	Variety		F
Susser J	Saloon & Shoe Mkr		F
Swift E. J	Hotel		81
Thielman M. C	Lumber	U	D
Tobey & Hudson	Flour Mill	V	D
Tolman G. A	Boots & Shoes	W	D
Travis & Tilton	Flour Mill	T	C
Trentwell Charles	Saloon	X	E
Trope F. H	Hotel	X	E
Tuttle H. P	Physician		70
Tynan Mrs. A. F	Hotel		81
Van Driveer W. G	Photographer		F
Vanderhurst, Sanborn & Co	Gen'l Store	O	B
(& Ford & Sanborn, Watsonville.)			
Wallace Martin	Saloon		F
Walsh A	Dry Goods	V	E

Warren George	Grocer, &c		D
Watson Thomas & Co	Butchers	W	D
Webster & Schafer	Tinners	V	D
Weston Henry E	Tailor		F
White J. E	Undertaker		F
White W. S	Planing Mill	W	E
Wiebeke H	Bootmaker	Y	E
Wilcoxen B. S	Carpenter	U	D
Williams ——	Saloon		F
Winham W. P	Insurance	Y	E

SALMON CREEK, Humboldt.

P. O. Table Bluff.

Evans, McKay & Co	Lumber		73
Loveren J. G	Saw Mill		73
Mack & Ames	Saloon	Y	E

SALMON FALLS, Eldorado.

Freight and stage from Folsom, 9 miles—Wells, Fargo & Co. Ex. at Placerville, 16 miles.

Berry Mrs. R. K	Hotel, &c	Y	E
Gaines J. W	Gen'l Store	W	D
Orr Thomas	Farmer	V	D

SALT POINT, Sonoma.

P. O. Fisk's Mills.

Byrne James	Hotel		F
Struckmeyer J. H	Gen'l Store	W	D

SALT SPRING VALLEY, Calaveras.

P. O. Milton.

Deeble Sampson	Hotel	Y	E

SAN ANDREAS, Calaveras.

County seat—Freight and stage from Milton, 22 miles—Tel.—★—Wells, Fargo & Co. Ex.

Agostine C	Grocer, &c	X	E
Allen H. G	Postmaster, &c		70
Bader A. & Co	Butchers	W	D
Barrett J	Tailor		F
Benson James Jr	Gen'l Store		F
Blone John	Brewery	Y	E
Bode H	Tinner	X	E
Casey William	Saloon	Y	E
Cassinelli L	Gen'l Store (& Volcano)	T	C
Cavin James & Co	Hotel		E
Culbertson A. J	Harness	Z	E
Dameaux H	Gunsmith		F
Dasso G	Gen'l Store	U	C
Donnelly Hugh	Saloon		F
Driscoll D	Saloon		F
Dumong Paul	Baker	X	E
Edmonds A	Carpenter		F
Freidburger A	Gen'l Store		81
Iriaux A	Hotel	Z	F
Hall Mrs. Mary	Blacksmith	Y	E
Leavitt F. W	'Citizen'		F
Lloyd C. R	Gen'l Store		81
Masterson P	Saloon	X	E
Pellaton E	Saloon	Y	E
Phottner William	Barber	Y	E
Robinson Dr	Drugs	U	D
Russell R. W	Livery	U	D
Sacido J	Butcher	Y	E
Steele John	Boots & Shoes	W	D
Trump William	Wagon Mkr		E
Watson Henry	Restaurant	Z	E
Whitlock & Rowarth	Varieties	Y	E
Wylie O. C	Freighter	X	E
Wylie & Washburn	Lumber	T	C

SAN ANDREAS, Santa Cruz.

Wells, Fargo & Co. Ex. at Aptos.

(See Whiskey Hill.)

SAN ANTONIO, Alameda.

See Oakland.

(See Brooklyn.)

SAN ANTONIO, Monterey.

Freight and stage from Soledad, 39 miles —Wells, Fargo & Co. Ex.

Aldaco D.	Gen'l Store	X	E
Lowe James	Gen'l Store, &c	T	C
Stedman S. W.	Blacksmith		49
Walker A. E.	Hotel & Store		81

SAN BENITO, San Benito.

Station on Southern Pacific R.R.—Wells, Fargo & Co. Ex. from Tres Pinos, 28 miles, and at Hollister, 35 miles.

Alvarez F. Q.	Sheep Ranch	W	D
Breen E. J.	Capitalist	P	B
Breen John	Sheep Ranch	S	
Carmichael J.	Shoemaker	X	
Donnelly E.	Ranch	S	
Golden J.	Blacksmith	X	E
Lambert J. M.	Hotel	Y	E
Luther Jacob	Sheep Ranch	T	C
Prewett John	Sheep Ranch		67
Rogers J.	Miller	W	D
Schlesinger N.	Gen'l Store	V	D
Williams W.	Hotel	Y	E

SAN BERNARDINO, San Bernardino Co.

County seat—Freight and stage from Colton, 3 miles—Tel.—★—Wells, Fargo & Co. Ex.

Allen Legare	Drugs	V	D
Allison Isaac	Dry Goods, &c	V	D
Anderson John	Brewer	T	C
'Argus' Printing Co.		X	E
Aucker L. & Co.	Gen'l Store	U	E
Benninger John	Saloon		67
Bishop Frederick A.	Physician, Drugs & Butcher	Y	E
Blanche C.	Fruit		F
Boren & Livingston	Furniture	U	D
Boreu W. A.	Cigars	Z	E
Braemhardt B.	Saloon		F
Bright J. S.	Blacksmith	X	E
Brinkmeyer H.	Saloon	T	C
Brocker & Reinhold	Furniture	V	D
Brunn & Starke	Hotel	T	I
Brunner J. R.	Saloon		I
Byrne M.	Gen'l Store		67
Caley William & Co.	Saw Mill		81
Campbell C. G.	Drugs		67
Caro L.	Gen'l Store		43
Choat & Perry	Saloon		F
Chute Austin	Blacksmith		F
Conner H.	Grocer		81
Corriman W. R.	Feed & Sale Stable	Y	E
Coun William A.	Real Estate	S	C
Craig Joseph	Guns, &c	X	E
Cramer & Aldrich	Gen'l Store	Y	E
Crolik William	Tailor	Z	E
Davies William	Flour Mill	U	D
Davis Mrs. R. A.	Milliner	V	E
Davis R. A.	Contractor		F
Drew Bros.	Hardware	S	C
Dulber Peter	Harness & Saddler	Z	E
Forthington & Whitelock	Bikeths		F

Foy J. M.	Saddler	U	D
Garner M. B.	Butcher		67
Glover R. G.	Blacksmith		F
Godfrey W. M.	Saloon & Hotel		F
Gould W. H.	Publisher		F
Hale & Reaves	Jewelers	Y	E
Hall Edward	Livery & Auctioneer	X	E
Hark Smith	Gen'l Store	W	E
Harwitz A.	Gen'l Store		72
Hawley William	Saloon		67
Hisun George	Shoemaker	W	E
Howell Bros.	Butchers		F
Hurd W.	Grocer	U	D
Intermeln & Hagan	Saloon		F
Isaac John	Printer & Publisher	V	D
Ivanpau Mill & Mining Co.	H. C. Covert, Sec		F
Katz M. D. Bros.	Grocers		F
Kelting J. A.	Capitalist	T	C
Kenniston A. M.	Hotel	U	D
Kenniston & Brazelton	Livery	67	68
King R. H. & Bro.	Harness	V	D
Kramer M.	Grocer, &c	W	E
Kreuter F. W.	Shoemaker	Y	E
Kurtz Christopher	Baker	T	C
Lapraix W. S.	Saw Mill	T	C
Lawson Bros. (& San Buenaventura.)	Cigars	W	E
Lebar John	Saloon	W	E
Leflander Alexander	Tailor		F
Light Creek Mining Co.			81
Linville W. J.	Planing Mill	W	E
McCall John M.	Blacksmith		67
McDonald William	Furniture		67
McFarland & Cochrane	Livery		81
Mathews B. F.	Flour Mill	U	D
Mecham L.	Commission		F
Meyerstein & Co.	Dry Goods & Clo		81
Migel & Beckrup	Dollar Store		81
Moore C. H.	Varieties	Z	E
Morgan Mrs. S.	Fancy Goods	Z	E
Olliver H.	Gen'l Store	W	E
Pattridge H. H.	Saloon		67
Peacock J. C.	Drugs, Toys, &c	U	D
Pearson M. B.	Painter		F
Potter M.	Shoemaker		F
Powell Dr. J. G.	Dentist		F
Pratt J. E.	Grocer		F
Rittler M.	Grocer		81
Rolfe Samuel	Lumber	U	C
Rothe Frank	Baker	Z	E
Rousseau J. A.	Physician	W	E
Ruffen & Blays	Hardware	T	C
Saddler A.	Saloon		F
San Bernardino Gas Co.			81
Scharf A.	Saloon		F
Shaber J. F.	Livery	X	E
Sleppy N.	Stoves & Hardware		[illegible]
Small J. E.	Photographer	X	E
Stark August	Hotel	Y	E
Suhr F. C.	Drugs, &c	T	C
Tager H. C.	Marble Works	W	E
Taylor Chris.	Saloon		F
Tibbetts J. H.	[illegible]		[illegible]
Tittle W. S.	Wag. Mkr & Blksmth		[illegible]
Trask R. E.	[illegible]	Z	[illegible]
Trumper V.	Saloon		F
Van Dorm & Lehman	Blksmth & [illegible]	V	D
Waterman R. W.	Hotel		81
Weegar E. H.	Grocery		[illegible]
Whaley Henry	Saloon	C	[illegible]
Wiggins W. R.	Grocer, &c		[illegible]
Wiggins & Kramer	Grocers, &c		[illegible]
Wilson John	Blacksmith	Z	[illegible]
Winkler August	[illegible]		U
Wise & Brooks	Wagon Mkr		[illegible]
Wolf A.	Gent's Furn		[illegible]
Wright W. G.	Planing Mill	V	E

SAN BRUNO, San Mateo.

Station on Southern Pacific R.R.—Wells, Fargo & Co. Ex.

Cunningham R.	Hotel	U	D

SAN BUENAVENTURA, Ventura.

County seat—Freight and stage from Newhall, 50 miles; also accessible by steamers from San Francisco—Tel. — ¼ — Wells, Fargo & Co. Ex.

Ayers William	Hotel	T	D
Bard T. R.	Agt. Phila. & Cal. Petroleum Co	S	C
Barnard Irwin	Wood & Flour Mill		1
Barnett William	Saloon		F
Bartlett Bros	Jewelers	W	E
Bevonia G	Saloon, Fruit, &c		E
Bequest C. V	Livery		6
Borrones G	Grocer, &c	Y	E
Breslauer Theodore M	Dry Goods		81
Brewster J. C	Photographer	Y	E
Brooks E. C	Livery	W	D
Brown R. M	Hotel	U	D
Buffinch Thomas	Saloon		F
Burch John D	Gen'l Store	V	D
Chaffee & McKeeby	Gen'l Store	S	C
Chappel Mrs. S. L	Dressmaker		70
Charters Joseph G.	Saloon & Barber	X	E
Chord Daniel	Gunsmith		81
Cohn Mrs. H	Gen'l Store		81
Coleman J. A	Grocer	U	D
Conner H. W	Butcher	X	E
Constancia P	Livery	U	E
Corey J. A	Grocer		E
Daly & Heasley	Livery	U	D
Daly & Rodgers	Lumber	T	C
Delmont Dr. F.	Physician & Drugs	V	D
Detroy Bros	Butchers	V	D
Drake F. R	Shoemaker		
Dueber P	Harness		81
Edwards E. A	Hardware, Tin, &c	U	D
Einstein & Bernheim	Gen'l Store	S	D
Enderlein Max			49
Feeder Isadore	Tailor		81
Ferund J	Baker	Z	E
Fish Mrs. M. S	Dressmaker		F
Franze E	Grocer	V	D
Frost Mrs. A. L	Millinery		70
Gaudolphs Alex	Gro. & Saloon	X	E
Glasgow G. W	Saloon	Y	E
Goe Iwin J. W	Stationer	V	D
Grant K. P	Wagon Mkr	V	D
Grimes B	Agr'l Impl'ts	X	E
Hartman F	Brewer	V	D
Herbert L. R.	Sewing Machine Agt	X	E
Hirshfelder A	Boots & Shoes	W	D
Hobson Mrs. W. D	Restaurant		F
Johnson & Sutton	Hotel		F
Jones N	Saloon		F
Klinger A	Saloon		F
Kuhlman J. A	Gen'l Store	U	E
Lander C. A	Saloon		F
Lawson Bros	Cigars & Tobacco (See San Bernardino.)		
Ley Henry D	Furniture	W	E
McGinniss John	Saloon		81
McLean & McCoy	'Ventura Free Press'	Y	E
Marks H	Gen'l Store		81
Martin E. & Co	Oil		
Martinez & Co	Fruits & Candy		F
Monsimer H. C	Grocer, &c		F
Murray & Co	Painters		F
Perry W	Harness		81
Pietro Schappa A	Furniture & Gen'l Store	O	B

Randolph S	Blacksmith		F
Richardson Joseph	Furniture	U	D
Rietzke Mrs. T	Hair Goods	Y	E
Rietzki William	Barber	Y	E
Righetti F	Grocer	Z	E
Riley Cooper	Livery		F
Rios & Soldini	Restaurant		F
Robinson Henry	Insurance Agt		70
Rodeillat F	Restaurant	Y	E
Roth J	Boots & Shoes	U	E
Roth J. P	Saloon		F
San Buenaventura Wharf Co		S	C
Santa Ana Water Co		T	D
Saxby, Walton & Preble	Lumber	S	C
Seidmore G. B	Insurance Agt		F
Shaw J. A	Soap Mfr		81
Sheldon Abram & Co	Blksths & Wag. Mkrs	Y	E
Sheridan & Haight	Drugs	V	D
Sheridan & Streeter	Masons		F
Spear H	Saloon	T	C
Stirling James	Blacksmith	Z	E
Sturdevant Mrs. J. S	Millinery		F
Sutcliffe Paul	Harness		71
Swift Mrs. A	Restaurant		F
Thielen J. P	Gro. & Prov	Y	E
Todd C. D	Stoves & Tin	V	D
Ventura Co. Bank	Larkin Snodgrass, Pres., M. M. Gray, Cash. & Man'r (Paid in cap. $90m.)		
Ventura Rock Soap Co			D
Wagner Albert	Hotel		F
Wagner J. B. & Co	Drugs		44
Winch Frank F	Carriage & Wagon Mkr	Z	E
Wright P. V	Planing Mill	W	E

SAN DIEGO, San Diego.

County seat—On San Diego Bay—Steamers from San Francisco every 5 days; also daily stage from Santa Ana, 104 miles—Pop. 2,500—Tel.——Wells, Fargo & Co. Ex.*

Adler E. H	Furniture		F
Allison Bros	Butchers	X	E
Asher J. M	Nursery		81
Bailey Robert	Saloon	W	E
Balcom R. G	Grocer		81
Bank of San Diego. Thos. L. Nesmith, Pres., Charles Hubble, Cash (Auth. cap. $200m, paid up $65m.)			
Barrett J. F	Saloon	X	E
Bayly Henry	Foundry		81
Beers W. A	Grocer	W	D
Begole W. A	Tinner, &c	U	D
Bennis & Stumovich	Restaurant		F
Bidwell James	Machinist		81
Birdsall J. B	Hotel	W	E
Bonner W	Grocer		81
Boyd J. M	Carpenter		49
Bradt & Son	Grocers	X	E
Brady P	Shoemaker	W	E
Brown H. H. (col'd)	Saloon		F
Burns Mrs. Ann	Hotel		F
Burns T. A	Saloon		F
Carabia Gabriel	Grocer		81
Cassidy A	Stock Raiser		49
Cave D	Dentist	W	D
Chase C. A	Drugs	V	D
Choate D	Real Estate		49
Christman Jacob	Blacksmith		60
Church C. C	Furniture	Z	E
Cohn J. A	Boots & Shoes	Y	E
Cohn Marcus	Tailor		F
Cosper Mrs. A. A	Millinery	X	E

Commercial Bank of San Diego.... H. Maybury, Pres., J. A. Fairchild, Cash., Philip Morse, Ass't Cash (Auth. cap. $200m, paid in $75m.)			
Craigue S. W. & Co.	Liquors		49
Del-val Charles	W. Liquors		81
Deleval Madame Maria	Millinery		81
Dobler & Walter	Brewers	X	E
Dougherty E	Saloon		
Dunnells S. S	Hotel		F
Faivre Joseph	Real Estate		81
Edwards C. J	Harness	V	D
Felsenheld D. & M	Dry Goods		61
Fischer John	Saloon		67
Gamble Godfrey	Saloon		49
Gassen Charles	Butcher		44
Gates Mrs. O. W	Seminary	W	D
Gilbert A. H	Lumber		81
Ginocchio G. & Co	Gen'l Store		E
Goodall Abraham	Blacksmith	Y	E
Gordon & Hazzard	Gen'l Store		81
Green George B	Gen'l Store		C
Gribnow F. W	Baker		F
Gunn Douglas	Publisher	W	E
Hamilton & Co	Gen'l Store		D
Harbison & Dowling	Bee Ranch	S	C
Hart James & Sons	Dry Goods, &c (See San Jose.)		
Hattleburg J. O	Wagon Mkr	Y	E
Heenandner John	Planing Mill	X	E
Hensley G. B	Insurance		49
Herman D. C	Saloon		F
Herrmann D. C	Saloon	V	E
Hinton & Gordon	Livery	U	D
Holzheier F. A	Gen'l Store	V	E
Horton A. E	R. E. & Hotel		81
Ihlstrom & Bro	Saloon	X	E
Jean Joseph	Saloon		F
Jean & Koop	Butchers		49
Jewell W. S	Paints	W	E
Johnson George A	Ranch		81
Jones & Hollam	Feed Yard	V	E
Julian & Baker	'San Diego News'		81
Julian A. H	Stoves & Tin	U	D
Kaiser B	Mer. Tailor		81
Knight A. J	Stages		81
Koster Phillip	Blacksmith	U	D
Kramer A	Tailor		49
Krause E	Gen'l Store		49
Lankershim I. & Co	Flour Mill	L	B
Larsen T	Wood & Coal	U	D
Lehman Theodore	Tailor	W	E
Lewis Isador	Shoemaker		81
Lowell F. B	Feed Yard	X	E
Lowenstein & Co	Dry Goods & Clo		81
McCarthy M. J	Saloon		81
McDonald George W. B	Gen'l Store & Lumber		81
McGurk Edward & Co.	Auct'r & Com'n	U	D
McIntosh F. J	Gen. Boots & Shoes		81
McIntosh & Patton	Boots & Shoes		58
McKinnon M	Furniture		F
Manasse J. S. & Co	Gen'l Store & Lumber		49
Mantanis J. D	[illegible]	W	E
Marston G. W	[illegible]		81
May C. E	Harness	W	D
Millard F. R	Drugs	W	E
Moneda James	Carriage Painter		49
Morrison R. B	Jeweler		81
Morse E. W	Insurance Agt		81
Neil Charles	Saloon		F
O'Halloran P	Hotel		49
O'Neil Patrick	Hotel		F
Palmer Lane	Fruit & Provisions		81
Palmer [illegible]	Hotel		81
Parker J. C	Photographer		81
Perego W	Saloon		8

Pesser M.	Gen'l Store		81
Pidgeon G. S.	Gro. & Prov		64
Pierce W. W.	Painter		F
Pitcher J. S.	Gunsmith	Z	E
Raffi George	Confec. & Tobacco	V	D
Rea Bros.	Bees	T	C
Rea J. & N.	Blacksmiths		49
Reed D. C.	Insurance Agt		F
Richardson J. H.	Painter		F
Robinson G. D. W.	Saloon		F
Robinson Thomas	Jeweler		49
Rogers E. O.	Wheelwright	Y	E
Root M. S.	Jeweler		81
Rothchild A.	Fancy G'ds & Tch		81
San Diego Mill Co.			81
San Diego Piano & Organ Co.		T	C
San Diego Water Co.		Q	C
Schiller Rudolph	Bookbinder		49
Schneider & Kueppers	Books, &c	T	C
Schroeppel G.	Saloon	Y	E
Schwerer F.	Barber		F
Shaffer Mrs. M. A.	Dressmaker		F
Shepard C. H.	Books & Stationer		81
Shepard C. H. & Co.	B'ks & Stat'y		58
Simmons John	Mineral Water	Z	E
Skinner E. M.	Dry Goods, &c		49
Snider C.	Barber		67
Spangle Mrs. H. R.	Dressmaker		49
Steiner, Klauber & Co.	Gen'l Store	P	B
Stevens J.	Blacksmith		81
Stewart E.	Hardware, Stoves & Tin		81
Stewart John B. & Bro.	Hardware		73
Stewart W. W. & Co.	Commission		81
Stow J. P.	Saloon		81
Surbeck Gottfield	Barber	Z	E
Sweeney & McArthur	Saloon		49
Switzer E. D.	Jeweler		81
Tallman E. H.	Carriage Mfr	Z	E
Tasker Joseph	Saloon		81
Tasker Mary A.	Ladies' Fancy Goods	X	E
Tennatt Thomas	Jeweler		49
Terry, Dunston & Brown			
(See San Diego Mill Co.)			
Tighe Thomas	Saloon	Y	E
Tremaine Miss A. M.	Millinery		49
Tweed & Hollan	Feed Stable		58
Veal William	Varieties		81
Verlaque T.	Liquors	U	D
Wall Enos A.	Saloon		81
Wallach D.	Gen'l Store		81
Walsh W. J.	Grocer		81
Walter Otto	Brewer		F
Westcott J. W.	Wheelwright		F
Winter L. & Bro.	Bakers	V	D
Witfeld Gustav	Drugs	U	D
Wolfsheimer C.	Fancy Goods		81
Wright Bros.	Carpenters	Z	E
Young James M.	Furniture	Z	E
Young & Gray	Furn. & Undtkrs	W	E

SAN EMILIO, Kern.

Vignave L.	Gen'l Store		D

SANDY GULCH, Calaveras.

Wells, Fargo & Co. Ex. at Mokelumne Hill.

Harris A. M.	Miller	V	D
Herbert A. W.	Gen'l Store	W	E

SANEL, Mendocino.

Wells, Fargo & Co. Ex.

Howell O.	Hotel	V	D
Myers & Bros.	Butchers & Saloon	V	E
Parr ———	Blacksmith	W	D

SAN FERNANDO, Los Angeles

Terminus Central Pacific and Southern Pacific R.R.— Pop. 300 — Tel.— Wells, Fargo & Co. Ex.

Courtney William	Gen'l Store		F
Glinn John	Restaurant	Y	E
Loop Theodore M	Hotel & Saloon		F
Lopez J	Hotel & Saloon	X	E
Maclay & Moffitt	Gen'l Mdse	U	D
McRea William & D	Gen'l Store	X	E
Murnaime M	Saloon		E
Praster J	Blacksmith		E

SAN FRANCISCO, San Francisco.

A

Abbott Downing Co.....Carriages (See Concord, N. H.)
Abend Post' Co..... T D
Abenheimer Julius.....W. Leather U D
Abrahams Louis.....Clothing U D
Abraham P.....Dry Goods T C
Abraham Simon.....Boots & Shoes F
Abrahamson P.....Stoves & Tin S D
Abrams H.....Furn'g Goods F
Abrams & Carroll.....W. Drugs P B
Abramson & Bacon.....Drugs V D
Ackerman Bros.....Fancy Goods N B
(& Oppenheimer & Ackerman, Portland, Or., & Ackerman & Co, Sacramento & San Jose, Cal.)
Adair George B...Com'n Hardware D
Adam & Kibbe.....Saloon P B
Adams C.....Guns, &c V D
Adams Cyrus.Mfr Fine Cut Tobacco Q B
Adams Jacob.....Brewer U D
Adams John Quincy....Gro. & Liqs Z E
Adams Samuel.....Drugs F
Adams, McNiel & Co....W. Grocers (See Sacramento.)
Adams & Butler.....Hay & Grain X E
Adams & Co.....Locksmiths E
Adams & Taylor.....Lumber N B
(& Washington Mill Co., Seabeck, Washington Ter.)
Adcock Mrs.....Millinery X E
Adler Bernard.....Clothing E
Adler David.....Butcher X E
Adler Henry.....Silk F
Ætna Iron Works.....
(See Pendergast & Smith.)
Agard, Foulkes & Co...Commission F
Aguirre & Salazar..Hats, Caps, &c 81
Ahlbach J.....Plumber V D
Ahlborn & Bockmann.....Hotel
Ahrens C.....Jewelry X E
Ahrens Henry & Co.....Brewers Q B
Ainsa M.....Pekin Tea Co V D
Ainsa & Wallace.....Grocers V E
Aitken Charles H.....Butcher S C
Alaska Commercial Co....(John F. Miller, Pres., E. Newman, Sec.) G Aa
Albers M.....Grocer V D
Alcayaga Jose.....Grocer F
Alden Fruit Preserving Co..... C
(Auth. cap. $500m, paid up $100m.)
Aldrich W. A.....Capitalist L A
Aldrich W. H.....Commission 64
Alexander C. M.....Stoves & Tin W D
Alexander J. A.....Cigars X E
Alexander Lyman..Ladies' Und'w'r T C
Alexander Mrs. E..Fancy Dry Goods Y E
Alexander P.....Fancy Goods Y E
Alexander R.....Fancy Goods F
Alexander D. & Co.....Cigar Mfrs U D
Alexander S. O. & Co..W. Clothing R C
(& New York.)
Allen Charles R.....Coal D
Allen John.....Hardware X E
Allen John.....Musical Inst's F
Allen W. R.....Plumber V D
Allen & Johnson.....National Surgical Institute (See Philadelphia.)
Allen & Lewis.....W. Merchants H Aa
(& Portland, O.)
Allison & Miller.....Refrigerators U D
Allyne & White.....Oils, &c M A
Alta Soap Co..... T C
Althof & Bahls.....Bookbinders S C
Altmark L.....Boots & Shoes X E

Altschul, Seller & Co. W. Crockery		R	C
Altschuler L. Dry Goods		W	E
Alvey C. W. Stoves & Tins			F
Alvord William Capitalist		K	A
American Clock Company Agency.. (See Hine & Thomas, Agts.)			
American Pipe Co		S	C
American Tract Society (See New York.)			
Ammann Adolph Saloon			F
Ammerup G. Paints & Oils		V	E
Ammon Caspari & Co. Commission (& Liverpool.)		O	B
Anderson J. D. Books, &c		X	E
Anderson Thomas Coal			81
Anderson, Clark & Morgan. Wagon Mkrs			E
Anderson & Co. Grocers, &c		X	E
Anderson & Irving Gents' Furn'g Goods		U	D
Anderson & Randolph. (A. O.) Jlrs		T	D
Anderton & Stratton Tanners			43
Andresen Bros Wagon Mkrs		V	D
Andrews A. Jeweler			81
Andrews Oliver W. Butcher		U	D
Anduran C. & Co. W. Wines		Q	C
Anglo-California Bank (Limited). F. F. Low & I. Steinhart, Managers (Auth. cap. $6,000,000, sub-cap. $3,000,000, paid up cap. $1,500,000.)			
Angell J. W. Drugs			81
Anstett & Grogan Brewers		U	E
Anthony E. T. & Co. Re-Packers		U	D
Anthony G. W. & Co. Money Brkrs			F
Antiseli T. M. & Co. Pianos & Organs		M	B
Antz Henry Butcher			D
Appel T. Cigars			F
Arfort John B. Blacksmith		V	D
Armes & Dallam. Wood & Willowware			42
Armitage Joseph Drugs			F
Armstrong C. H. Coal			F
Armstrong R. Cooper		X	E
Armstrong & Taylor Brewers		W	E
Arnheim Mrs. Rosa Clothing			81
Arnheim Samuel S. Varieties		V	E
Arnheim W. S. Jewelry		Y	E
Arnold Benjamin E. W. Butcher		U	D
Arnold E. F. Optician		W	E
Arnold F. W. Cooper		T	C
Arnold Mrs. Amanda Millinery			81
Arnold N. S. & Co. Com'n Hardware		T	C
Arnot Nathaniel D. Contractor			81
Aronsohn S. Insurance Agt			D
Ash Bros. W. Clothing (& New York.)			73
Asher A. F. Clothing		Y	E
Ashlers & Beckman Gro. & Liqs		V	D
Asmussen W. A. Grocer		V	D
Assion J. Tailor			73
Astorg A. Butcher			F
Astredo A. Saloon		Y	E
Atchinson B. M. & Co. Produce		T	C
Athearn & Co. Grocers, &c		S	C
Atherton F. D. Capitalist		H	A
Atkinson D. Laundry			F
Atkinson James Liquors		R	C
Atkinson John Varieties			F
Atkinson L. & Co. Shirt Mfrs (& J. B. Atkinson & Co. Phila.)		Q	B
Atwill & Co. Mining Brkrs			81
Atwood & Bodwell Pump Mfrs		T	C
Auger J. Baker		Y	E
Auger B. E. & Co. Imp'rs & Com'n		T	C
Auis Ozias D. Carpenter		W	E
Austin B. C. Tin Can Mfr			49
Avy Eugene W. Butcher		Q	C
Ayer Walter M. & Co. Mfrs Agts		V	D
Ayers & Co. Agr'l Impl'ts			64

B

Babcock William F	Capitalist	H	Aa
Babcock & Gould	Flour Mill (See Oakland.)		
Baca & Castanos	W. Butchers		81
Bacher Madame E	Millinery		71
Bachman Bros	W. Dry Goods (& New York.)	N	B
Bacigalupi G	Boots & Shoes	Y	E
Backus S. W. & Co	Shipping & Com'n	V	D
Bacon John B	Saloon		81
Bacon & Co	Printers	S	C
Badger William G. & Co	Agts Pianos & Com'n		44
Baehr W. & Co	Mfg Jewelers	W	E
Bahr William A	Boots & Shoes	W	E
Bailey Capt. R. S	Saloon		F
Bailey Charles A	Drugs	X	E
Bailey J. H	Books & Crockery	V	D
Bailey Thomas & Co	Wool Graders	T	C
Baird Andrew	Com'n Broker	Z	E
Baker A. & A	Pictures, Frames, &c	Y	E
Baker & Hamilton	Agr'l Impl'ts (New York & Sacramento.)	J	A
Balbach Bullion Refinery			64
Balch H. M	Repairer Mus'l Inst'ts	Y	E
Balfour, Guthrie & Co	Imp'rs & Com'n (& London.)	N	B
Baldwin E. J	Capitalist	G	A
Ball & Julien	Wool & Com'n	U	D
Ballard & Hall	Commission		81
Ballinger J. J. & Co	Paper, &c		F
Baloun Joseph	Mer. Tailor		81
Balzer Carl	Butcher		F
Balzar Henry & Co	Ins. & Com'n	S	C
Bancroft A. L. & Co	Books & Stationery	L	B
Bamber John	Grocer, &c		F
Bancroft, Knight & Co	Pianos, Music, &c (See A. L. Bancroft & Co.)		
Bandmann, Neilson & Co	Commiss'n	P	B
Bank of British Columbia	W. H. Tillinghast, Manager (& London.)	G	Aa
Bank of California	William Alvord, Pres., Thomas Brown, Cash (Auth. and paid up cap. $5,000,000.)		
Bank of British North America	A. McKinlay & H. W. Glenny, Agts	G	Aa
Bank of Commerce	D. W. C. Thompson, Pres., A. W. Preston, Cash (Auth., cap. $1,000,000, sub. cap. $250m, paid in $25m.)		48
Banman L. W	Mfrs' Agent	Y	E
Banner Bros	W. Clothing (& Virginia City & New York.)	N	B
Barbat J	Druggist	X	E
Barbee John	Money Brkr	V	D
Barker & Snow	Hardware (Spec. cap. to Oct. 1, '80, $17 500.)	Q	B
Barkhaus F. W. & D	Booksellers	V	D
Barling H. H	Books	U	E
Barnard Frank & Co	Coal	H	A
Barnett Joseph	Crockery	V	D
Barr John D. & Co	Umbrella Mfrs (& D. Samuels.)	P	B
Barra E. I	Saloon	U	D
Barrett E. F	Boots & Shoes		E
Barrett & Sherwood (B. 60)	Jewelers	P	C
Barron C. J	Painter	Y	E
Barron Edward	Capitalist	J	A
Barton & Co (B. 60)	Commission	L	A
Barrows Robert	Agent	T	C
Barry E	Real Estate Agt		F
Barry E	Wagon Mkr		F

IMAGE EVALUATION
TEST TARGET (MT-3)

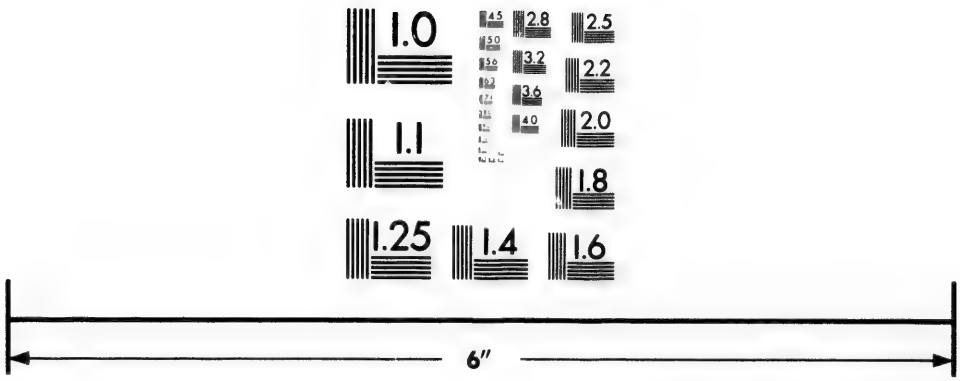

Photographic
Sciences
Corporation

23 WEST MAIN STREET
WEBSTER, N.Y. 14580
(716) 872-4503

1.0
2.0
2.2
2.5
2.8
3.2

Barry & Patten	(P. 60)	Liquors		81
Bartels John		Baker		71
Barth Charles		Liquors		F
Barthold Andrew		Butcher	Z	E
Bartholoma & Tolle		Grocers	X	E
Bartling & Kimball		Bookbinders	S	C
Bartman, Jansen & Co		Junk Shop		81
Barton B. F. & Co		Salt, &c	T	C
Barut R		Butcher		D
Bass T. J. & Co		Paints & Oils	S	C
Bassett Joseph		Flour & Grain	Q	B
Bassett C. F. & Co		Produce	U	D
Bassett & Dunn		Printers	V	E
Baster George A		Painter		F
Bateman M. C		Contractor		81
Battelle George E		Com'n Jiry		81
Bauer E. E		Saloon	X	E
Bauer J. A		Druggist	U	D
Bauer, Tobriner & Co		W. Fancy Dry Goods	R	B
Bauer & Kittleberger		W. & R. Wines	U	D
Baum Gustave		Furniture	U	D
Baum J. & Co		W. Clothing (& New York)	K	A
Baum Simon & Co		W. Gents' Furn'g	S	C
Baumgarten A		W. Cloths		81
Bay Soap & Candle Works (See Lavenson, Winters & Co.)				
Bay Sugar Refinery		Herman Meese, Pres., Peter Meyer, Sec'y (Auth cap. $500m., paid up cap $300m.)		B
Bazaar Mfg Co		Ruffllings, &c	T	C
Bazus & Jones		Saloon		F
Beal S		Mattress Mfr	W	D
Beales John T		Furnishing Goods	V	D
Beamish P		Gents' Furnishing	T	D
Beauman Louis W		Mfrs' Agt		F
Beck H		Boots & Shoes	U	D
Beck N. A		Tanner	X	E
Beck & Tierney		Horseshoers		F
Becken F. W		Butcher	Y	E
Becker C		Saloon	X	E
Becker Joseph		Crockery	V	D
Becker William		Grocer	Y	E
Becker William		Willow-ware	Y	E
Becker & Fisher		Saloon		F
Becker & Jacoby		Dry Goods		81
Beckman & Thom Wahden		Grocers, &c	X	E
Beez Frederick		Shoemaker	V	D
Begley M. & Co		Gro. & Saloon		81
Behneman & Co		Grocers	Z	E
Behrendt H. & Co		Trunk Mfrs	S	C
Behrens James		W. Liquors		F
Bekeart J. F		Hardware, &c	W	D
Bell William S		Boarding House		73
Bell M. & Co		Wood & Coal	V	D
Bell, Gullixson & Co		Furniture & Carpets		58
Bell & Co		Books, &c		81
Belloc & Cie		Bankers (& Paris.)	G	Aa
Benard A. F		Saloon	W	D
Benard & Ponzedoux		Furniture	U	E
Bender Charles		Leather, &c	S	C
Bendit Samuel		Furniture		72
Benedict & Smith		Gents' Furn'g Goods	T	C
Bennett H. W		Drugs	U	D
Bennett Robert H		Commission		F
Bennett William W		Plumber		F
Bennett F. M. & Bro		Saloon	Z	E
Benson H		Furniture	W	E
Benson T. A. & Co		Gro. & Saloon		E
Berg Alfred		Jeweler		81
Berg Ferdinand		Butcher	Z	E
Bergen M. W		Grocer	Z	E
Berggren & Louthan		Money Brkrs	T	C
Berglund N		Boots & Shoes		F

Bermann Otto..Gents' Furn'g Goods			81
Bernadon Joseph.....Saloon			81
Bernard C.....Coffee, &c	T	C	
Bernard I.....Crockery, &c			81
Bernstein Elias.....Furniture	Y	E	
Bernstein George.....Oyster Saloon	T	C	
Bernstein H.....Gents' Furn'g & Fancy Goods			E
Bernstein J. C.....Saloon	W	E	
Bernstein Solomon....Fancy Goods	W	E	
Bernstein M. C. & Co.....Furniture	V	D	
Beronio G.....Hotel			F
Berry David.....Butcher	Y	E	
Berry & Place.....Machinery, &c	T	D	
Berryman John T.....Butcher	Z	E	
Berryman H. B. & Co.....Coal			58
Berson A. & Son.....Carpets	T	D	
Berton F. & Co.....Bankers			
Bertz & Alonso.....W. Cigs & Tob			
Berwin P. & Bro..(Moritz B. 60)... Hats & Caps (& New York.)	P	B	
Best & McDade..Carriage Painters	Z	E	
Bettis O. J.....Wagon Mfr	W	E	
Bettman Moses.....Soap Mfr	T	D	
Betts Wm. M. & Bro..Mfrs Carriage Springs	T	C	
Bichard Nicholas.....Cal Dir	O	B	
Bien Joseph....Locksmith & Mach'y	V	D	
Bienenfeld E.....Fancy Goods	V	D	
Bigelow Charles L.....Blacksmith	Z	E	
Biggs A. R. & Co.....Saloon	X	E	
Bigley Bros.....W. Grocers	S	C	
Billings, Harbourne & Co...W. & R. Stationery			64
Bine S.....Fancy Goods	S	C	
Bine & Georges.....Mer. Tailors	W	D	
Binebaum Charles.....Furniture	Y	E	
Bingenheimer C.....Cooper	V	D	
Birch, Argall & Co..Machine Works	U	D	
Birgle & Spilker.....Tanners	W	E	
Bischoff D.....Grocer	W	D	
Bissett & Delaney.....Shipwrights	W	E	
Bjerremark C.....Liquors	Y	E	
Blab Joseph.....News, &c			F
Black H.....Spring Mfr			F
Black R. M....Gents' Furn'g Goods	T	D	
Black W. W.....Livery			F
Black H. M. & Co.....Carriage Mfrs	R	C	
Blackman M. J.....Stoves & Tin	Y	E	
Blair Samuel.....Shipping	N	B	
Blair & Chase.....Hay & Grain	T	D	
Blake John.....Boots & Shoes			81
Blake S. C.....Books & Stationery	V	D	
Blake, Robbins & Co.....Paper Warehouse (& New York.)	K	A	
Blanch B.....Carriage Mkr	W	D	
Blanchard J.....Hardware	W	E	
Blass & Griffin.....Agts Sewing Machines, &c			81
Blasse & Harris.....Cigars & Tob	Y	E	
Bliss John.....Cigar Mfr	X	E	
Bloch W.....Boots & Shoes	V	D	
Bloch & Davidson.....Tanners	S	C	
Blochman Mrs. E.....Millinery	Y	E	
Blochman & Cerf.....Commission (& San Luis Obispo.)	P	C	
Block J.....Tailor	Y	E	
Block & Blum.....Butchers	Z	E	
Blohm & Gerkin.....Grocers	W	E	
Bloom S.....Leather	W	E	
Bloom Wolf.....Tanner			E
Blum Alfred.....Com'n Wines			D
Blumenberg Israel R....Speculator			81
Blumenthal B.....Dry Goods			81
Bluxome Isaac.....Coal & Metals			F
Bobo G.....Wines	X	E	
Bodin William & Son..Upholsterers			F

Boca Brewing Co.	L. E. Doane, Pres., J. B. Fargo, Treas, W. Hesse, Sup't (Auth.cap. $500m, paid in $300m. Boca.)		B
Boericke & Tafel	Homeopathic Pharmacy	T	C
Boesch Emil	Lamp Mfr		76
Boese H. J	Butcher	T	C
Bogert W. T. & Co	Truss Mfrs	U	C
Bohlker & Postel	Grocers	X	E
Bohm W. & Co	Mfg Jewelers		81
Bohn John	Stoves & Tin	U	D
Boida D	Boots & Shoes	U	D
Boller F. J	Butcher		E
Bollman J	Cigar Mfr	X	E
Bolton James R	Capitalist	K	A
Bond & Bryant	Contractors		58
Bonnet B	Brick Mfr	U	E
Boobar & Richardson	Pile Drivers	T	C
Booker W. L	British Consul & Ins	Q	B
Boole & Webster	Ship Bldrs	U	D
Boone John L	Patent Agency		81
Bootz Adam	Hotel	T	C
Borel Alfred & Co	Bankers	G	Aa
Bornstein Bros	Gents' Furn'g Goods		
Boschen N	Grocer	Y	E
Bose Frederick	Gro. & Liqs	X	E
Bosqui Edward & Co	Printers & Bookbinders	R	C
Boston Cracker Bakery	(See Clark & Zekind.)		
Bothin H. E	Coffee & Spice Mill	T	C
Boudin & Ghizes	Bakers	U	D
Boulanger M. C	Coal		F
Bourdet P	Butcher		F
Bowen E. J	Seeds	S	C
Bowen Bros	W. & R. Grocers		D
Bowlen Thomas H	Saloon		81
Bowles J	Books	X	E
Bowman J. S. & Co	W. Cigars	R	C
Boyd E. T	Plumber		F
Boyle Dennis	Blacksmith	Z	E
Boyle John	Collector		E
Boysten & Co	Lick House Bar		81
Bradbury W. B	Sash & Blinds	Q	C
Brader H	Liquors		F
Bradley & Rulofson. (R. 60)	Photographers	S	C
Bradshaw R	Wagon Mkr		F
Brady Benjamin	Gen'l Mdse		D
Brady P	Tin Roofer	U	D
Brady P. F	Saloon	X	E
Bragg G. F. & Co	Commission		
Brand Herman	Cigars	V	D
Brand H. J	Mfg Jeweler	X	E
Brand & Ryheimer	Cigars	X	E
Brandenstein M. & Co	W. Butchers	N	B
Brandt B. L	Painter	T	C
Brandt Otto	Grocer	V	D
Braverman & Levy	Jewelers	N	A
Bray Bros	Commission (& Alviso, Cal.)	L	A
Breen John	Cooper		76
Breeze & Loughran	Com'n & Prod	P	B
Brekle G	Golden City Brewery		81
Breling J	Butcher	T	C
Bremer Joseph & Co	W. Cigars	Q	B
Brennan Thomas W	Saloon		D
Breslauer B	Hides & Wool	U	E
Brewster John	Paints, Oils, &c	W	D
Brickwedel C. H	Restaurant		71
Brickwedel J	Saloon	V	D
Brickwedel Henry & Co	W. Liquors	N	B
Bridge D. J	Cigars		F
Bridge M	Contractor		F
Bridges M. C	Stoves & Tin		49
Briggs E. & Co	Cigars		64
Brigham, Whitney & Co	W. Prov. & Com'n	O	B

Brignardello G.	W. Marble	O	B
Brilliant A. E.	Dry Goods Peddler		81
Brilliant T.	Dry Goods Peddler		81
Brisk J.	Clothing	Y	E
Britton & Rey	Lithographers	R	B
Broad Charles E.	Grocer	U	D
Brock J. & Co.	Pawnbrokers	V	D
Brocklebank Manuel T.	Real Estate		F
Brodeck & Co.	Clothing	76	81
Broderick T. J.	Boots & Shoes	W	D
Brokaw A.	Hay & Grain	V	D
Brooke Charles	Painter	Y	E
Brotherton Bros.	Saloon		76
Browell J.	Contractor		C
Brown Charles	Stoves & Tin		81
Brown D. B.	Cooper	S	C
Brown I. W. W.	Butcher	U	C
Brown J. F.	Printer	Z	E
Brown Richard	Soap & Candles		81
Brown Bros. & Co.	Agency Oregon Woolen Mills	O	B
Brown G. T. & Co.	Lithographers	X	E
Brown N. & Co. (& Brown, Rosenthal & Co., N. Y.)	W. Clothing	O	B
Brown & Perkins	Saloon	X	E
Browning August	Gunsmith		D
Browning John	Grocer	U	D
Brownstone Isaac	Grocer	T	D
Breyer Bros.	Gro. & Liqs	Y	E
Bruce D.	Printer		81
Bruce John	Builder		E
Brun J. B.	Baker		F
Brun W. H.	Saloon	V	D
Brunjes Deiderich	Grocer	V	D
Bruns N.	Coal, Wood, Gro. &c	S	D
Bruns & Bro.	Grocers	U	D
Bryan J. M.	Stoves & Tin		81
Bryan W. J.	Druggist	T	C
Bryant J. E.	Crockery, &c		42
Bryant, Strahan & Co.			73
Bryant & Taylor	Safes	O	B
Bryson C. W.	Junk Dlr	W	D
Buchan James	Boots & Shoes	Z	E
Buckman & Johnson	Hotel		F
Bucking D.	Cooper	Y	E
Bucking & Pilster	Grocers	U	E
Buckingham & Hecht (See Hecht Bros. & Co.)	Boot & Shoe Mfrs		
Buckman R. H. L.	Saloon	Y	E
Bucknam Ezra T.	Stoves & Tin		81
Budelmann W.	Grocer	76	81
Buena Vista Vinticultural Ass'n			48
Bueneman H.	W. Liquors	V	D
Buhlert & McMenomey	Undertkrs	T	C
Bull Alpheus	Capitalist	K	A
Bull J.	Tailor		81
Bullard J. H.	Produce	X	E
'Bulletin' Publishing Co. (See Pickering, Fitch & Simonton)			
Bunker R. F.	Pork Packer	R	C
Bunker & Wheeler	Commission, &c	V	D
Bunnell E. F.	Dentist	V	D
Burbank A. E.	Poultry		F
Burges J. B.	Fancy Goods		F
Burgomaster A.	Stoves & Tin		F
Burkhardt M.	Pictures, Frames, &c	U	D
Burnap John	G. Store, Com'n, &c	U	E
Burnell & Co.	Butchers	Z	E
Burner Henry	Painters' Materials	Z	E
Burnett G. G.	Drugs	T	C
Burnham Jas. W. & Co.	Carpets, &c	O	B
Burnham & Leeds	Commercial Advocate		F
Burns H.	Boots & Shoes	U	D
Burns Isaders	Shipsmith	T	C
Burns Patrick	Blacksmith	X	E
Burr C. C. & Co.	Mfrs Spices, &c	S	C
Burr C. H. & G. W.	Weather Strips		81

Burr & Fink	Mer. Tailors		42
Burt & Co.	Drugs	Y	E
Burton W. H.	Awnings	X	E
Bush Isaac	Jewelry, &c	V	D
Bush N	Furniture		71
Bush & Scudder	Plumbers & Gas Fitters	S	D
Butenop H.	Grocer	U	D
Butler Mrs. T. B.	Patterns		F
Butler W. J.	Millinery, &c	T	C
Butt C. C.	Grocer	U	D
Butterfield R. O.	Boots & Shoes		81
Butterfield William	Auc. & Com'n		81
Buttner Charles	Saloon		F
Buxton & Co.	Grocers		
Buyer, Reich & Co.	Dry Goods	Q	B
Buzzine & Giannettoni	Saloon	V	D
Byxbee John F.	Lumber Com'n		81

C

Cabrera, Roma & Co	Coffee Imps	O	B
Cahen Louis	Syrups & Cordials	T	C
Cahen Bros. & Co.	Tanners		81
Cahill J. L.	Painter	Z	E
Cahill John	Saloon		71
Caire Justinian	Hardware	Q	C
Cal. Artificial Stone Paving Co. (Auth. cap. $50m, paid in $10m)			C
California Bellows Mfg Co.			F
California Beet Sugar Co. (See Soquel)			
California Chemical Works (See John Reynolds)			
California Cigar Box Co.			C
California Cracker Co.	Adolph Weske, Pres't, George Edmonds, Sec., James Dunn, Manager (Paid up cap. $100m.)		C
California Electrical Works	Geo. S. Ladd, Pres., John G. Ayres, Vice Pres. & Business Manager, S. D. Field, Sec. (Auth. cap. $600m, paid up $50m.)		B
California Farmers' Mutual Fire Insurance Ass'n	Thomas Flint, Pres., Ferdinand K. Rule, Sec., J. W. Foard, Manager (Paid up cap. & reserve $206,3[illegible]1.97.)		
California Fruit & Meat Shipping Co. (No. 1)			81
California Fruit & Meat Shipping Co. (No. 2)			64
California Furniture Mfg Co.	N. P. Cole Pres., S. Merrill, Treas., B. P. Moore, Sec (Auth. cap. $600m, paid up $519m.)		B
California Fuse Co. (See James Eva & Co.)			
California Glove Co	P. & F. G. Conkling, Agts	T	C
California Insurance Co.	C. T. Hopkins, Pres., Zenas Crowell, Sec (Paid upcap. $300m, surp. $140m.)		
California Jewelry Co. (See Levison Bros. & Co.)			
California Jute Mfg Co. (See Brooklyn.)			
California Laundry (See D. Atkinson.)			
California Mills	Sash & Blinds	Q	C
California Paint Co.	M. C. Jewell, Pres., C. W. Beach, Bus. Manager (Auth. cap. $2,000,000, paid up $173,988.)		C
California Paper Co. (Auth. cap. $300m, sub. $150m, pd. in $37,500.) (& Stockton.)			

California Powder Works & Hercules Powder Works — Aa
(Paid up cap. $750m.)
California Savings & Loan Society. David Farquarson, Pres., B. Chisholm, Sec
(Reserve fund $300m.)
California Sugar Refinery — H A
California Silk Mfg Co — F
(See Rodgers, Meyer & Co.)
California Spring Mfg Co.. Amos S. Warnet, Sup't — D
(Auth. cap. $50m, paid up $7m.)
California Tool Works — W E
California Type Foundry — F
(See Painter & Co.
California Varnish Works — C
(See Patrick D, Winter.)
California Wire Works Co....A. S. Halladie, Manager — B
(Auth. cap. $100m, paid up $50m, surp. $12m.)
California & Nevada Sulphur Co — C
'Call' Publishing Co — 81
(See Pickering, Fitch & Simonton)
Callaghan Daniel....Yeast Powder — J A
Callaghan P....Gro. & Liquors — 81
Callender H. A....Mfg Jeweler — 42
Calnan John J....Harness — Y E
Calvert John....Contractor — T D
Calvert John....Druggist — D
Cameron James....Bakery — Y E
Campbell Isaac....Trimmer — 81
Campbell J. W. H....Warehouse — P C
Campbell M....Gro. & Liqs — 81
Campbell M....Hardware — W E
Campbell William H....Commission — W D
Campe H....Grocer — V D
Canavan P. H....Real Estate — 81
Cantel Eugene....Teas
(See San Francisco Tea Co.)
Canty D. & Co....Candy — V D
Cappaday John....Saloon — V D
Cappelman O. C....Gro. & Liqs — 71
Caraffa D & Co....Baker — Y E
Carallera S....Gro. Liqs & Fruit — F
Carit J. A. & Co...Importers Coffee (& Costa Rica, S. A.) — P B
Carl Bros....Coopers — X E
Carleton Hy. Jr. Agt. Ætna Ins. Co — 70
Carlos T....Harness & Saddler — Y E
Carmany J. H. & Co....Publishers — S C
Carmany & Crosett..Gents' Furn'g Goods — W E
Carmatz Adolph....Jeweler — F
Carmel's Bay Coal Co — 81
Carmen Island Salt Co — C
Caro Morris....Saloon & Clothing — F
Caro Wolf....Furniture — T C
Carolan, Cory & Co..W. Hardware & Iron — M B
Carr F. D....Cigars — F
Carroll J. C....Wines & Liqs — Y E
Carroll John....Grocer — Y E
Carroll John C....Baker — F
Carroll Mrs. A. G....Millinery — Z E
Carroll Patrick....Marble Wrkr — F
Carroll T. W....Varieties — F
Carroll R. T. & Co....W. Liquors — Q C
Carsten Frederick....Grocer — X E
Cartan, McCarthy & Co. W. Liquors — T C
Carter Miss Lizzie....Milliner — Z E
Carvill Mfg Co....Carriage Mfrs — T D
Caseboldt H....Street Car Mfr — N C
Casey Owen....Liquors — U D
Casey Thomas....Stoves & Tin — W D
Cassin F. & P. J....W. & R. Liquors — S C
Castagnetto P....Grocer — U D
Casthenet & Co....Saloon — 81

Castle Bros	W. Grocers	K	A
Caswell Mrs. E. E	Milliner	Z	E
Cavanaugh T. J	Saloon	Z	E
Cellner W	Cigars		F
Center John	Real Estate	H	A
Cerf J. & Co	Crockery, &c	P	B
(& A. Dennery & Co., Sacramento)			
Cerini Frank	Junk	T	C
Chadbourne F. S. & Co	Furniture		C
(& Schindler & Chadbourne, Portland, Org.)			
Chadbourne T. J	Eclipse Bakery	Q	C
Chadwick J. L	Painter		F
Chaignead A. & Co	Printers	U	D
Chalvin H. A. & Co	Liqs & Mfrs		
Chamberlain & Daniels	Saloon		F
Chamberlain & Robinson	Pacific Business College	U	D
Chamonel E	Baker		E
Chandler Richard D	Coal	N	A
Chapman Mrs. A. J	Dry Goods	Y	E
Chapman W. S	Real Estate		81
Chaquette & Pinson	Restaurant	U	E
Charpiot Joseph	Painter	Y	E
Chase & Boruck, "Spirit of the Times"			E
Chauche A. G	Wines, &c	S	C
Chauncey & Co	Commission		70
Chenot E	Liquors	X	E
Cherry John W	Sign Painter	W	D
Chesebrough A	Shipping Com'n		D
Chesney D	House & Sign Painter	V	E
Chester F. & Co	Dry Goods	T	C
Chevalier F. & Co.	W. Wines & Liqs	O	B
Chielovich E	W. Liquors (& Reno, Nev.)	Q	D
Choate N	Saloon		F
Choynski I. N	Bookseller	U	E
Christianson & Willson	Saloon & Restaurant		F
Christy & Wise	Wool	O	C
Church T. R	Clothing		71
Church & Co	Dried Fruit & Fireworks		71
Citron M. L	Clothing		81
City Iron Works (See Low & Chartrey.)			
Clabrough & Bro	Firearms	T	C
Clancy J	Saloon		F
Clare John	Tailor		F
Clare Mrs	Books & Stationer		E
Clark Edmund F	Ship Grocer		76
Clark George W	Paper Hangings	P	C
(& Porter & Co., Prescott, Arizona, & W. P. Haskell & Co., Eureka, Nev.)			
Clark H	Gro. & Liqs		76
Clark Mrs. M	Fancy Goods	X	E
Clark P. F	Boots & Shoes		81
Clark R. L	Blacksmith		F
Clark Truman S. & Co	Furniture	W	D
Clark & Plunkett	Boiler Mkrs	V	D
Clark & Zekind	Boston Cracker Bakery	W	E
Classen John	Cigars, &c		F
Claussenius George	Wines, Exchange & Steamship Agt		72
Clayburgh & Brandenstein	Livery	T	C
Clayton Charles	Flour & Commission (& Santa Clara.)		D
Clements Gilbert	Commission	R	C
Clement John	Com'n Merchant		81
Clifford R	Butcher	W	E
Cline H	Grocer	T	C
Clingman George E	Cigars	Y	E
Clough G. H	Stoves		F
Clough John W	Blacksmith		86
Clough & Fargeon	Printers		58
Cluff Bros	Grocers	T	C
Cluff W. B. & Co	Grocers (& Cluff & De Witt)	T	C

Cluff & DeWitt	Grocers (& W. B. Cluff & Co.)	S	C
Clute & Loveland	Stock Brkrs (& F. W. Clute, & Co., Ploche & Ward, Nev.)	R	D
Coalter W. N.	Restaurant		F
Coates C.	Saloon		
Cobb James	Saloon		F
Cobliner Bros	Millinery	V	E
Cochrane & Richmond	Dentists		F
Cockrill T. G. & Co	W. Liquors		42
Code, Elfelt & Co	Mfrs Canned Fruits, &c	P	B
Coffin & Hendry	Ship Chandlers	T	D
Coffin & Mayhew	Apothecaries	V	D
Cohen Alfred A.	Capitalist	G	A
Cohen Herman	Picture Frames, &c	T	C
Cohen I.	Oil Clothing Mfr	Y	E
Cohen H. & Bro	Gents' Furn'g		F
Cohen J. & M.	Cigars		F
Cohen W. & Co	W. Gents' Furn'g	R	C
Cohen & Bro	Boots & Shoes	Z	E
Cohen & Pincus	Clothing		72
Cohn Alexander	Clothing	W	E
Cohn Emanuel	Clothing	Y	E
Cohn Isadore	Jeweler	T	C
Cohn J.	Tailor	Z	E
Cohn J. M.	Clothing		F
Cohn M.	Dry Goods & Com'n Mer		81
Cohn Meyer	Clothing	Y	E
Cohn P.	Essential Oils	V	E
Cohn Simon	Clothing	T	E
Cohn E. & Co	Cigars	S	C
Cohn G. & Co	W. Cigars	Q	C
Cohnreich & Bro	Boots & Shoes		42
Colby E. G.	Hotel	76	81
Colby, Rhover & Co	Clothes Wringers (See Cincinnati.)		
Coleman D. H.	Grocer	Y	E
Coleman John E. W	Painter	W	E
Coleman William T.	Capitalist	G	Aa
Coleman Wm. T. & Co	Shipping & Com'n (& New York.)	G	Aa
Collateral Loan & Savings Bank	J. S. Spear, Jr., Pres., F. S. Carter, Sec		73
Collie & Stewart	Florists	S	C
Collins C. J. (Agt)	Hatter		F
Collins H.	Saloon		64
Collins James C.	Hatter	V	E
Collins John	Gro. & Liqs		F
Collins P.	Gro. & Saloon	Y	E
Collins R. L.	Pork Packer	W	E
Collins J. C. & Co	Real Estate	Y	E
Collins J. D. & Co	Livery	V	D
Collins, Wheaton & Luhrs	Com'n, & W. Provisions		58
Collins & Feling	Grocers	Y	E
Collman A. F.	Drugs	Z	E
Colman Bros	Clothing (& New York.)	H	B
Colterman H.	Imp. F'cy Goods		72
Columbat & Bauer	Fringe Mfrs	Y	E
Columbia Foundry	(Reese Llewellyn)	S	D
Comerford J. M.	Grocer	Y	E
Comerford Joseph M	Real Estate	T	D
Comerford P.	W. Liquors	V	E
Commercial Ins. Co	C. W. Kellogg, Pres., Chas. A. Eaton, Manager (Paid up cap. $200m. surplus $133,666.)		
Commercial Soap Co	(Auth. cap. $25m, paid in $15m.)		D
Commins & O'Connor	Imps Liqs	R	C
Conger B. F.	Printer		F
Conklin Frank	Stationery, &c	Y	E

Conkling P. & F. G.			
(See Cal. Glove Factory.)			
Conlin & Roberts	Metal Roofers	R	C
Connelly Ed	Saloon		F
Connelly James & Co	Furniture		81
Conrad D.	Fruits, &c	S	D
Conran Thomas S.	Agent		83
Conro F. D. & Co.	Golden Age Flour Mills	R	C
Constant Mme.	Milliner	Z	E
Constine Bros.	Grocers		F
Continental Oil&Transportation Co			
(See Council Bluffs, Iowa.)			
Contra Costra Laundry		S	C
Conway Bernard	Liquors	Z	E
Conway John	Butcher	Y	E
Conway M. G.	Harness Mkr	V	D
Cook H. N.	Leather Belting	S	C
Cook Mrs. C.	Hair Jewelry	X	E
Cook W. S.	Cigars		F
Cook E. G. & Co.	Grocers	P	C
Cook I. & A. M.	Lumber, &c	R	C
Cook & Ellis	Mfrs Leather Belting		81
Cooke W. B. & Co.	Bookbinders	R	C
Cooke & Smith, (S.60)	Furniture		
Coolidge C.	Printer		F
Coon C. D.	Picture Frames		F
Coon & O'Reiley	Saloon	T	D
Cooney John	Paints & Oils	U	D
Cooper J. K.	Books, &c		81
Co-operative Printing Union		V	E
Corbitt & Macleay	W. Grocers		
(See Portland, O.)			
Corcoran William	Contractor		D
Cordes C. H.	Liquors	V	E
Corey Thomas	Stoves & Tin		F
Corin Joseph	Trunk Mfr		F
Corkery T. T.	Dry Goods		F
Cornwall Pierre B.	Coal	S	C
Cornyn John	Hotel & Saloon	X	E
Corville Emerson & Co.	Oysters		44
(& Collinsville.)			
Cosbie William	Harness	X	E
Cosmo Franciscoach	Chop House	Z	E
Cosmopolitan Printing Co.			
(See P. J. Thoomas.)			
Cosmopolitan Savings Bank			
Costa John	Grocer	X	E
Costa & Sbarboro	Grocers	V	D
Costello John	Hair Goods		F
Costigan Thomas	Wagon Mfr		81
Coughlan Mrs. A.	Milliner	U	D
Coughlin James D.	Butcher		D
Coulson R.	Paper Hanger, Paints, Oils, &c		76
Cox James W.	Warehouse	X	E
Cox Bros.	Second-hand Furn'e		F
Coyle Henry	Boots & Shoes	Z	E
Craig C. John	Carriage & Wagon Factory		83
Craig Peter & Son	Undertakers	S	C
Craig & Cogill	Plumbers	Y	E
Cram William R.	Harness & Saddler	Y	E
Cramer Charles L.	Photographer	V	D
Crane, Hastings&Co. (H.60)	W. Liqs	Q	B
Crane & Brigham	W. Druggists	J	Aa
(& New York.)			
Crane & Raveley	Printers		81
Crawford A. & Co.	Ship Chandlers	O	B
(& Melbourne, Australia.)			
Crego & Bowley	Auc. & Com'n	S	C
Creighton P.	Saloon		F
Crim S.	Live Stock & Capitalist	J	Aa
Crist G. F.	Tanner		
(See Brooklyn.)			
Crittenden C. S.	Livery		64
Croall James	Plumber	Y	E
Crockard Hugh	Shipsmith		81

Crocker H.S.& Co. (Chas.Crocker).. W. Stat'rs, &c G A
(& Sacramento.)
Crocker S. & L.....Dry Goods X E
Crocker & Marks.....Clothing W D
Cronan William.....Roofer Y E
Cross & Co.....Commission
(& Valparaiso, & Cross, Wedderspoon & Co., Glasgow.)
Crowley Florence.....Carpenter S C
Crowley George.....Plumber 81
Crowley J. J.....Tanner U D
Crowley Richard.....Horseshoer F
Crowley T. J.....Blacksmith Y E
Crown C.....Books & Stationer E
Crystal Soda Water Co C
(Auth. and paid up cap. $25m.)
Cuddy & Hughes.....Printers D
Cudell Gustave..... Soap Mfr 81
Cue W.....Stoves & Tin F
Cuep J. D. & Co.....Tobacco, &c 81
(& Gilroy.)
Culley & Brook.....Stoves & Tin X E
Cullinan & Co.....W. Grocers 81
Culver M. L.....Gro. & Liqs 72
Cumming & Co.....Carpets, &c T D
Cummings James H.....Broom Mfr
Cummings W.....Produce 81
Cummings W H.....Auctioneer & Furniture 81
Cummings H. K. & Co.Com'n Prod V D
Cummings W. B. & Co.Commission P B
Cummings & Son.....Jewelers U D
Cuneo Carli.....Boots & Shoes 64
CunninghamZ.H..Blksth&WagMkr
Cunningham, Curtis & Welch.... W. Stationers R C
Curley John P.....Saloon F
Curran & Boyd.....Hotel & Saloon X E
Currier Amos.....Pictures, &c W D
Curry F. I. (Estate of).BoilerWorks 81
Curry L.....Cigars F
Curry N. & Bro. Guns Cutlery, &c O B
Curtaz Benjamin....Pianoforte Mkr S C
Curtin C.....Dry Goods Q C
Curtis James.....Drugs 81
Curtis J. M ...Com'n Wines & Liqs E
Curtis John P.....Carpenter F
Curtis, Dixon & Co.....W. Cigars T C
Cusick T. B.....Gro. & Liqs X E
Cusick & Crane.....Gro & Liquors U E
Cusing Miss E.....Fancy Goods Y E
Cutting Packing Co.....Sidney M. Smith, Pres. A
(Auth. cap. $600m. paid in $550m.)
Cutting & Murray.....Commission V D
Cyclops Machine Works..... T C

D

D'Arce L. Ponton.....Cloths, &c S C
Dahl & Windt.....Butchers T C
Dahlman Charles & Co.....W. Clo 73
(& New York.)
Daigneau J.....Wagon Mkr F
Dailey D. J.....Stoves & Tin 81
Dailey J. J.....Stoves & Tin F
'Daily Stock Exchange' Pub. Co.... C
(Paid up cap $20m.)
Dake E. C. & Co...Clo.&Furn'gGds 81
Dakin & Libbey.....Bags & Com'n T C
Daley & Eisen.....Architects V E
Dall John H..Photographers' Stock O B
Dalton & Gray.Produce, Fruits, &c S C
Daly & Hawkins.Real Estate Brkrs R C
Dana George S. & Co.....Oils 71
Daneri Antonio.Crockery & H'ow'e. T C
Daneri F. & Co.....W. Gro. & Liqs P B
Danforth E.....Warehouse Q C

Dangueger A.	Wines, &c	X	E
Daniel W. L.	Plumber	Y	E
Daniel J. & Co	Marble	S	C
Danielewitz J.	Dry Goods		F
Danieleweiz Daniel	Saloon		
Danielwicz S.	W. Cigars		F
Dankemeyer & Tostman	Gro. & Liqs	U	D
Dannenbaum M. R.	Fancy Goods		E
Dannenberg Mrs. A.	Fancy Goods	U	D
Dannhelmer L.	Mer. Tailor	Y	E
Dart P. C.	Commission	U	D
Daus Isaac	Dry Goods	U	E
Davason D. N.	Books & Stationer		D
Davenport Mrs. C. H.	Furn'g Goods		E
David A.	Stoves & Tin	W	E
David L. N.	Books & Stationer	Y	E
Davidson M.	Crockery	T	C
Davidson B. & Co.	Bankers		48
Davidson J. W. & Co.	Dry Goods	O	B
Davis F. A.	Hides, Wool, &c		81
Davis G. B.	Tailor & Furn'g Goods	W	D
Davis George A.	Agt Agr'l Impl'ts		70
Davis Harris	Furniture		F
Davis I.	Tailor, &c	Y	E
Davis J.	Dry Goods	X	E
Davis W.	Harness, Saddlery, &c	U	D
Davis William J.	Baker	X	E
Davis W. W.	Mining & Real Estate		61
Davis Bros.	Fancy Goods	S	C
Davis Horace & Co.	Flour Mill	P	B
Davis R. D. W. & Co.	Auc. Com'n		81
Davis William D. & Son	Hotel		81
Davis & Co.	Wool Scourers		
Davis & Cowell	Lime, &c (& Santa Cruz.)	N	B
Davison William	Saloon	V	E
Dawson John H.	Drugs		61
Day T. J.	Engraver	Y	E
Day Thos.	Gas Fixtures, Lamps, &c	O	B
De Boer H. J. & Co.	Junk Dlrs		F
De Burgh C. R.	Carp'tr & Bldr	Z	E
De Courcy Mrs. F.	Millinery	V	E
De Forrest Joseph	Commission	R	C
De Fremery J. & Co.	Commission	N	B
De La Montanya J.	Stoves & Tinware	M	A
De Nola Leon	Drugs		D
De Sablin Eugene	Com'n Mer		81
De Vaull & Moore	Butchers		D
De Vecchio & Dihuca	Butchers	T	C
De Vries, Wolfs & Co.	Stevedore & Contractors	T	C
De Young Charles & Co.	Chronicle	Q	C
Deacon William	Iron Works	U	D
Dean E. B. & Co.	Lumber (& Marshfield, Oregon.)	N	B
Dearlove Mrs. J.	Varieties		E
Deasy Bros.	Boots & Shoes	X	E
Degan & Oxford	Stonecutters	T	D
Degeaux A. R.	Tobacco & Cigars	W	D
Degener & Co.	Commission	U	C
Defer J.	Hairdresser		E
Deligne A.	Saloon	Z	E
Dellepiane & Co.	(D. 60) W. Gro	Q	C
Delwig & Beckman	Bakers	Y	E
Demartini & Co.	Confectioners		F
Deming Horace A.	Patterns		F
Deming, Palmer & Co	Flouring Mill	Q	B
Dempster & Keys	Commission	O	B
Denevaux & Maisen	W. Wines, &c	T	C
Dengler & Breiling	Butchers	U	C
Denicke Bros.	Cigar Mfrs	S	C
Denny Edward & Co.	Stationers	T	C
Dentjen & Co.	Brewers		E
Derbes E.	Courier de San Francisco	T	C
Derby E. M.	Commission	P	B
Dere A.	Gen'l Ins. Broker, Collector, &c		81

Desmond Miss J	Milliner	Z	E
Detjen A. H	Butter, Eggs, &c		F
Detrick E. & Co	Bag Mfrs	Q	C
Deuanny John	Dry Goods		F
Deutsch Julius	Harness Mkr	X	E
Deutsch M	Restaurant		51
Devine James	Drugs		81
Dewar John	Commission		F
Dewey & Co	Publishers	S	C
Dewey & Jordan	Jewelers	U	D
Dewing Francis & Co	Book Agts	T	C
Dexter Frank	Confectioner	T	C
Dexter James	Confectioner		49
Diamond & O'Neil	Saloon	Y	E
Dibblee Albert	Commission	M	B
Dicaud Joseph H	Grocer	X	E
Dickey Jas. R	Race Course Hotel	T	C
Dickie Bros	Ship Builders	W	D
Dickson, De Wolf & Co	Importers	Q	C
Diederick H	Baker	Z	E
Dierck F. A	Furniture	W	E
Dierck & Roseberry	Flour Mill		
DietleCharles	CustomBoots&Shoes	U	D
Dietrick W. K. & Co	Pork Packers		73
Dietsch Gottlieb	Currier	U	D
Dietz A. C. & Co	W. Pants & Oils	O	C
Diez John	Boots & Shoes	Z	E
Dillon & Drew	Stair Bldrs	X	E
DinkelspeilS.B.&Co	Imps. Jewelry (& New York.)	O	B
Dinkelspiel J	Watches & Jewelers' Materials		61
Dinkelspiel L. & Co	Dry Goods (& New York.)	N	B
Dingley C. L	Lumber	R	C
Dirking A	(Estate of) Imp. Watches	Q	B
Dirking Fritz	Jeweler	T	C
Diss & Co	Gro. & Liqs		44
Ditz L	Blacksmith	U	D
Dixey Francis	Gents' Furnishing		F
Dixon C	Saloon	V	D
Dixon Mrs. H. H	Books & Stationer	Y	E
Doane & Co	W. Oysters (& Espby & Co., Oysterville Washington Territory.)	R	C
Doane & Henshelwood	Dry Goods	T	C
Doble Abner	W. Iron & Steel	O	B
Dobner Morris	Dry Goods		81
Doderer F	Butcher	Z	E
Dodge D	Butcher	S	C
Dodge, Pferdner & Co	Com'n Agts		64
Dodge, Sweeny & Co	W. Provisions	N	B
Dodge W. W. & Co	W. Grocers, &c (& Booth & Co., Sacramento.)	K	A
Doe Charles S	Lumber		B
Doe B. & J. S	Sash & Doors	G	Aa
Doerrer & Lake	Painters		F
Dohrman H. G. F	Fruits		F
Dohrman & Co	Flour Mill	S	C
Dohs C	Wagon Mkr	T	D
Dolan Thomas	Soap Mfr	Z	E
Dolan W. B	Saloon	V	D
Dolbeer & Carson	Lumber	O	B
Dolet A	Butcher		F
Dolliver & Bro	Shoe Findings	O	B
Donahoe Peter	Capitalist	G	Aa
Donahue John	Boarding House & Saloon	U	D
Donavan Daniel	Boots & Shoes	V	D
Donavan M. J	Painter	V	D
Donavan J. A. & Co	Painters	Z	E
Donks & Haha	Boots & Shoes	R	D
Donlan Thomas S	Blacksmith		F
Donnelly, Dunn & Co	W. Butchers	N	B
Donnelly & Thomas	Saloon	T	C
Donohoe, Kelly & Co	Bankers (& Eugene Kelly & Co., New York.)	H	Aa
Donovan Bros	Boots & Shoes	V	D

Donovan J. A. & Co	Painters	Z	E
Dorcey & Co	Saloon		F
Dore Benjamin & Co	Printers		81
Dore, Maurice & Co	Auction, &c	H	A
Darman William F	Gro. & Liqs	U	E
Dorr & Cooley	Wines	Y	E
Dorrance W. F	Harness, &c		81
Dorrance William C	Saloon		F
Doscher Herman	Grocer		60
Doscher & Co	Gro. & Liqs	X	E
Douglas R. A	Saloon		F
Douglas & Elmore	Saloon		
Douglass & Martin	Plumbers	Z	E
Dow M	Lamps & Oils		F
Downes & Deery	Plumbers	Z	E
Downing J. L	Drugs		F
Downing Thomas	Painter	U	D
Doyle James I	Contractor		D
Doyle John	Saloon		E
Doyle Henry & Co	Mfrs' Agents		70
Doyle & Kelly	Carriage Painters		81
Drake George W	Wood & Coal	V	D
Drake & Emerson	Com'n Fruits	T	D
Dreyfus B. & Co	Wines, &c	J	A
(& Cucamonga, & Anaheim, Cal., & New York city.)			
Drinkhouse J. A	W. Tobacco	Q	B
Driscoll Timothy	Hay & Grain	X	E
Driscoll Bros	Grocers	X	E
Drossel J. H	Drugs	X	E
Drouilhat J	Carpenter		81
Dryfus Julius	Oils & Lamps		81
Du Rose F. F	California Bed Comforter Factory	X	E
Dudgeon E	Contractor		E
Dudley Mrs. George	Books & Stat'y		F
Duesche Julius	Harness	X	E
Duff R. P. R	Produce	T	C
Duffy B. C	Cigars		71
Duffy John R.	Telegraph Match Fcty		F
Duffy Bros	Gro. & Liquors		64
Duisenberg Charles & Co	Com'n	P	B
Dulion E	Butcher	Z	E
Dumont Victor	Com'n Wines	T	C
Dunbar W. A. M	Blacksmith		49
Dunbar & Hixson	Com'n Merchants		73
Dunham, Carrigan & Co	W. Iron & Hardware	N	B
Dunn C. D	Printer		F
Dunn James	Hay & Grain	U	D
Dunnigan & O'Dea	Blacksmiths	V	D
Dunphy, Hildreth & Evans	W. Butchers	K	A
Dunsmore, Diggle & Co	Coal	H	A
Dupuy Jean	Wagon Mkr	T	C
Duran T	Butcher	U	D
Durand A	Liquor Bkr		F
Durkin, Sohlke & Co	Produce		86
Dutard Hyrolite	Commission	R	C
Dutch William	Dentist	Z	E
Dutertre Louis	Real Estate	S	D
Dutton Henry Jr	Hay & Grain		D
Dutton Joseph	Builder		81
Dutton & Withington	Stationers	T	C
Duveneck C. B. & Co	Grocer	X	E
Dwelle J. H	Sewing Machines		F
Dwyer Timothy	Saloon	X	E
Dyer W. C	Cooper	W	D

E

Eagle Soap Works			
Eaglesen & Co	Furn'g Goods	W	D
Eakins Peter A	Commission	V	D
Earles J. H	Saloon		F
Earrest J. T. & Co	Commission	V	D
Eastman Frank	Printer	T	C
Eastman T. S	Carriages	Q	C
Eaton Charles S	Music		81

Eaton Isaac F.	Wood & Coal	U	D
Ebbetts Al M.	Coal, &c	S	C
Ebbinghausen H.	Gro. & Liqs	R	C
Ebbinghausen & Co.	Grocers		D
Eber A. & Co.	Dry Goods	W	E
Eberling & Schlussler	Mfrs Jewelry	U	D
Eberl George & Co.	Brewers' Mat'ls	T	D
Eddings & Cunningham	Saloon		
Ede William	Contractor	O	B
Edelman Joseph	Bell Hanger	Z	E
Edmondson Thomas J.	Commission		81
Edouart & Cobb	Photographers	U	D
Edsberg & Anderson	Furn'g Goods		49
Edwards L. B.	Agt. P. & A. Life Insurance Co		70
Edwards F. G.	Carpets, &c	S	C
Edwards R. H.	Mfg Jeweler		D
Edwards R. M.	Books, &c	W	E
Edwards Thomas M.	Drugs	W	D
Edwards & Bigelow	Iron Works		64
Egan R. J. & Co.	Furniture		F
Egerton Henry C.	Commission	T	D
Eggers J. F. G.	Saloon		64
Eggers & Co.	W. Grocers	L	A
Eggers & Keefe	Varnishers	W	E
Ehrenpfort William	Carpets	Q	B
Ehrenwerth M.	Com'n Cigars & Jewelry, &c	Y	E
Ehrman M. & Co.	W. Grocers	N	B
Einstein Bros. & Co.	W. Boots & Shoes (& Boston.)		42
Eisen Bros.	Pioneer Flour Mills	Q	C
Eisenberg I.	Mer. Tailor	X	E
Eisenberg E. & B.	Cigar Mfrs	T	D
Elder & Dobbie	Stoves & Tin	X	E
Eldorado Casino	(See Henry Horn.)		
Eldracher Peter	Grocer	V	D
Eldridge J.	Milk Dairy	76	81
Eldridge Oliver	Capitalist	N	B
Elfelt A. B. & Co.	W. Clothing, &c (& Elfelt, Levi & Co., New York.)	J	A
Elias L.	Butcher		F
Elitch John	Oyster Saloon	Y	E
Ellerhorst H. D. & Co.	Produce	X	E
Ellingswood G. W.	Carpenter		F
Elliott B.	Foundry Facings	X	E
Elliott, Hull & Co.	Grain, Hops, &c		F
Elliott & Co.	Fruits	W	E
Ellis & Lemmon	Blacksmiths		81
Ellis & Spangler	Contractors		C
Ellsworth Timothy	Lumber		81
Eloesser L.	Printer	T	C
Elwell Frank	Tailor	X	E
Emanuel L. & E.	Furniture Mfrs	O	B
Emerick Joseph	Commission	O	B
Emerson D. W.	Mfrs Boots & Shoes	T	C
Empey W.	Butcher	X	E
Engelberg E. A.	Baker	R	B
Engels Henry A.	Stoves, &c		F
Englander Wm.	Mfr Fringes, &c	V	D
Englebrecht, Fox & Co.	W. Cigars	P	B
English John F.	Produce	V	E
Enright R. P.	Gro. & Liqs	V	D
Enright W. & Co.	Plumbers, &c		D
Enright & Duffey	Plumbers & Gas Fitters		58
Epps George	Plumber		F
Erlandsen E. A.	Commission		W
Erlenbach M.	Com'n Fancy Goods	Z	B
Erlenwein John	Butcher	U	C
Esberg, Bachman & Co.	W. Cigs & Tob	L	B
Essman E.	Dry Goods	T	C
Ettinger S.	Fancy Goods		D
Eureka Stone Mfg Co.	M. McDonald, Sup't		81

inters	Z	E	
Saloon		F	
ners		81	
on, &c	H	A	
& Liqs	U	E	
Wines	Y	E	
ss, &c		81	
Saloon		F	
Grocer		60	
& Liqs	X	E	
Saloon		F	
Saloon			
umbers	Z	E	
& Oils		F	
umbers	Z	E	
Drugs		F	
Painter	U	D	
tractor		D	
Saloon		E	
Agents		70	
ainters		81	
& Coal	V	D	
Fruits	T	D	
nes, &c	J	A	
n, Cal.,			
k city.)			
Tobacco	Q	B	
& Grain	X	E	
Grocers	X	E	
Drugs	X	E	
rpenter		81	
Lamps		81	
ed Com-			
Factory	X	E	
ntractor		E	
& Stat'ly		F	
Harness	X	E	
Produce	T	C	
Cigars		71	
tch F'cty		F	
Liquors		64	
Com'n	P	B	
Butcher	Z	E	
n Wines	T	C	
cksmith		49	
erchants		73	
W. Iron			
ardware	N	B	
Printer		F	
& Grain	U	D	
cksmiths	V	D	
W.			
Butchers	K	A	
Coal	H	A	
gon Mkt	T	C	
Butcher	U	D	
nor Brkr		F	
Produce		86	
mmission	R	C	
Dentist	Z	E	
nl Estate	S	D	
& Grain		D	
Builder		81	
tationers	T	C	
Grocer	X	E	
Machines		F	
Saloon	X	E	
Cooper	W	D	
n'g Goods	W	D	
mmission	V	D	
Saloon		F	
mmission	V	D	
Printer	T	C	
Carriages	Q	C	
Music		81	

Eureka Frame Co		Z	E
Eva James & Co	California Fuse Co	V	D
Evans A	Drugs		F
Evans West	Railroad Ties		81
Everding J. & Co	Commission	R	C
Everett A. P	Commission	U	D
Evers & Hesse	Fountain Saloon	T	C
Everson W	Agt. New England Life Ins. Co		70
Ewald Ed	Real Estate	U	D
Ewell Luther J	Coso House		D
Ewing Charles G	Optical Inst's, &c	V	E
Ewing Robert	Contractor	R	C
Excelsior Copying Co	Pictures		81
Excelsior Mill Co	Sash & Blinds (See W. A. Meeker)		
Excelsior Water Co	(See Smartsville.)		

F

Fabrbach & Seidl	W. Confec (& John Seidl.)	U	D
Fabry S	Butcher	U	D
Fahrenkrug W	Grocer		E
Fairbanks & Hutchinson	Scales (& Fairbanks & Co., New York.)	H	Aa
Falk Levi	Tailor	Y	E
Falk M	Clothing		F
Falkenham E	Baby Carriages	X	E
Falkenstein A. & Co	Shirt Mfrs		81
Falkenstein & Co	W. Tobacco (& New York.)	P	B
Falkner James	Grocer		F
Falkner, Bell & Co	Commission (& London.)	J	A
Falvey E. A	Sash, Blinds & Doors		81
Fancher Charles H	Grocer		81
Fancher & Bros	Grocers		76
Fargo E. A. & Co	W. Liquors	M	A
Farjeon Solomon	Painter		81
Farley James	Boots & Shoes	W	D
Farmers & Mechanics' Savings Bank			48
Farrell M. J	Boots & Shoes		F
Farrelly & McGruder	Grocers, &c	X	E
Farren John W	Carriage Mfr	P	B
Fassman Anton	Boots & Shoes	W	D
Faubel John	Butcher	Z	E
Faubel Philip	Butcher	Z	E
Faulstich T	Gro. & Liquors		81
Fauss Daniel	Grocer		F
Fauss & Co	Brewers	T	C
Fauss & Fostman	Saloon	U	D
Fay John	Soap Mfr		F
Fechheimer, Goodkind & Co	W. Clothing, &c (& New York)	N	B
Feder Louis	Commission	T	C
Fechan J	Grocer		60
Fechan Mrs. M. A	Gro. & Liqs	T	C
Feibush M	Grocer	Y	E
Feig Alexander	Furniture		F
Feige J. H	Carpenter	W	E
Feigenbaum & Co	W. Toys, &c	P	B
Feissel F. T	Wagon Mkr	V	D
Feist, Frank & Co	W. Dry Goods	P	C
Feldbush, Hessler & Co	Toys & Fancy Goods		49
Feldman Chris	Saloon		76
Feldman L. & Co	Wood & Willow Ware (& New York & Oakland)	P	B
Feldmann & Heitmann	Grocers		81
Fellmer J	Baskets		81
Felvey Lawrence	Cooper	U	D
Fenkhausen & Braunschweiger	W. Liquors	Q	C

Fenn Lyman	Builder		E
Fennel Dennis	Saddler & Harness		F
Fernbach J	Boots & Shoes		F
Ferrier John S	Butcher	Z	E
Ferris E. R	Tables	X	E
Feusier & Birgham	(B. 60) Com'n		44
Fiala Mrs. I	Fancy Goods	Y	E
Fielitz W	Grocer	Z	E
Fietgen T. H	Grocer	Y	F
Fifth St. Furniture Mfg Co. (See Kihn, Rinn & Lindrum.)			
Figel J	Clothing	U	D
Figel S	Clothing, &c		F
Figer Bros	Mfrs Brushes, &c	U	D
Finch Thomas E	Saloon	Y	E
Finck Henry C	Coffee & Spice		F
Finck & Gundlach	Confectioners	X	E
Finigan Bernard	Boot & Shoe Mkr		F
Fink George R	Jeweler	V	D
Fink H	Grocer		E
Fink L. D	Clothing		81
Finley Thomas E	Liquors		F
Finnigan & Brady	Saloon	W	D
Fireman's Fund Insurance Co. D. J. Staples, Pres., Geo. D. Dornin, Sec (Paid in cap. $300m, surp. $150,680.79 & Chicago)			
Firman John L. E	Plumbing, &c	Z	E
First National Gold Bank R. C. Woolworth, Pres (Paid up cap. $2,000,000, surp. $121,748.43.)			
Fischbeck H	Soap Mfr	Y	E
Fish A. L. & Co	Machinery	R	C
Fisher John H	Mustard	W	D
Fisher M	Boots & Shoes		F
Fisher W. J. & Co	W. Liquors	U	D
Fisher & Co	Hats & Caps	V	D
Fiske H. G	Roofer		81
Fitter E. H	Saloon	V	D
Fitts E. C. & Co	Dry Goods	V	D
Fitzgerald John	Undertaker	W	E
Fitzgerald P	Grocer	X	E
Fitzgerald & O'Connor	Undertkrs	V	D
Fitzpatrick A. G	Contractor	U	D
Fitzpatrick P. E	Plumber	Y	E
Fitzpatrick & O'Brien	Grocers	X	E
Fitzsimmons & Co	Coopers		F
Flanagan P	Dry Goods	X	E
Flanagan John & Co	W. Liquors		71
Flanagan & Gallagher	Undertakers	U	D
Flanagan & Mann	Coal (& Newport, Oregon.)	O	B
Flach J	Butcher	Z	E
Flanders George C	Restaurant		F
Flannelly P. M	Coal Oil	U	D
Flannery M. H	Dry Goods		73
Flavin M. J	Auction	S	C
Flavin Mrs. E	Auction Store	Y	E
Fleisher W	Cap Mfr		81
Fleishman, Sichel & Co. (Isaac F. 60)	Hardware (& New York)		61
Flenniken Robert	Boots & Shoes & Dry Goods, &c	T	D
Flores A	Saloon		F
Fletcher Mrs	Fancy Goods	Y	E
Fletcher & Day	Carpets		81
Flick & Krell	Saloon		F
Flint A. P	Agt. Hartford Ins. Co		70
Flint B. P. & Co	Wool Com'n	H	A
Flint, Peabody & Co	Commission	M	A
Flood M	Books	T	C
Flood & O'Br (O'Brien 60)	Capitalists	G	Aa
Flores T	Harness		F
Floto George H	Printer		F
Floyd T. W. & Co	Warehouse		

Flynn D[illegible]	Saloon	[illegible]	76
Flynn E[illegible]	Liquors	S	C
Flynn P. A[illegible]	Butcher	[illegible]	F
Foard Thomas J	Golden Era	[illegible]	81
Fogarty James	Butcher	[illegible]	D
Fohl & Byers	Sewing Machines	[illegible]	F
Foley John & Co	Produce	[illegible]	E
Foly & Jones	Hides & Wool	U	E
Folger, Schilling & Co.	Coffee & Spices	Q	C
Folkers J. H. A. & Bro.	Dental Tools	S	C
Folsom A	Mfr Carriages, &c	U	D
Fontana M. J. & Co.	Com'n & Shipping	T	D
Forbes Bros	Commission	N	A
Fordi Thomas & Co	Saloon	X	E
Forna H	Hotel	[illegible]	F
Forsaith & Dodge	Prod. & Com'n	[illegible]	[illegible]
Forsyth W. C[illegible]	Plumber	[illegible]	81
Fortman F. & Co	Brewers	S	C
Foss Oscar	Photos' Materials	T	C
Foss & Co	Cigar Box Mfrs	[illegible]	81
Foster F. P	W. Butcher	[illegible]	C
Foster J. G	Cliff House	[illegible]	E
Foster S. & Co	W. & R. Grocer	U	D
Foster & Co	Confectioners	[illegible]	F
Fowler George H	Drugs	W	E
Fowler John	Plumber	Z	E
Fowler M. H	Drugs	[illegible]	81
Fowler & Brandt	Restaurant	W	D
Francis & Valentine	Printers	[illegible]	81
Franciscovich Mathew	Restaurant	[illegible]	F
Franetta John	Wines & Liqs	V	E
Frank A. W	Painter	W	E
Frank B	Furniture	[illegible]	F
Frank E	Clothing	V	E
Frank H	Beds, &c	T	C
Frank J	Baker	[illegible]	D
Frank S. H.	W. Leather, Hides, &c	[illegible]	F
Frank Bros & Co	Agr'l Impl'ts (& Sacramento, & Portland, Org. & Fuller Johnson & Co., Madison, Wis.)	J	Aa
Frank C. J. & Co	Commission	[illegible]	71
Frank, Dallemand & Co.	W. Liquors	Q	C
Frank & Co	Stationers	T	C
Frankenburg Joseph	Harness & Saddler	[illegible]	F
Frankenheimer J	Butcher	[illegible]	F
Frankenthal & Co.	W. Fancy Goods	P	C
Franklin G	Clothing	[illegible]	76
Franklin M. & Bro	W. Clothing (& Portland, Oregon.)	R	D
Fratinger & Noll	(Antoine M. Fratinger) Cloaks, &c	T	C
Frauenholz & Sheerhols	(F. 60) Brewers	[illegible]	81
Frederick W. A	Brewer	T	C
Fredericks Joseph & Co.	W. Carpets (& Virginia City, Nev.)	R	C
Free Bros	Grocers	X	E
Freelon J	Butcher	Z	E
Freeman, Smith & Co	Shipping & Com'n	S	C
Freeman & Wrin	Stoves & Tin	T	C
Frei A	Furniture Mfr	T	C
French Stephen T	Carpenter	[illegible]	E
French Mutual Provident Savings' & Loan Society		[illegible]	95
Freud M. & Sons	Ladies' Furn'g	T	E
Freund & Co	Books, &c	T	C
Frey William A	Music, Stat'y, &c	W	E
Friedhofer Paul	Blacksmith	[illegible]	81
Friedlander H. & Co	Ladies Furn'g Goods	U	D
Friedrich Moritz	Commission	[illegible]	D
Frisch J. W	Grocer	Z	E
Fritz E. N	Plumber	X	E
Fritz & Kean	Plumbers	V	E
Frohmann Samuel	Shoemaker	Y	E
Fromer & Schafer	Fringe Mfrs	Vo	E
Frontier & Co	W. Jewelers	[illegible]	49

Frost & Richards	Paints, Oils, & Glass	Y	E
Fuhrman A. M.	Wire Works	V	D
Fulda Bros.	Planing Mill & Cooperage		81
Fulda Bros. & Co.	Planing Mill & Cooperage		58
Fuller T.	Harness	Z	E
Fulton John A.	Contractor		76
Funcke & Co.	Tanners	J	A
Funk C. C.	Saddler	X	E
Funkenstein C.	W. Liquors		81
Funkenstein P.	Crockery		81
Furlong & Glennan	Butchers	U	D
Futter Jacob	Gent's Furn'g Goods	X	E

G

Gaba H.	Crockery & Tinware	Z	E
Gabbs Bros.	Furniture		81
Gadsby E. H.	Paints & Oils	V	D
Gaffey & Kearns	Liquors	X	E
Galbreath John	Grocer	Y	E
Gale F. W. & Co.	Com'n Produce	V	D
Gallagher B.	Wagon Mkr	Q	C
Gallagher C. J.	Plumber		E
Gallagher James J.	Machinist		71
Gallagher John A.	Liquors	Y	E
Gallagher W. P.	Boots & Shoes		E
Gallagher & Hatch	Liquors	V	E
Gallagher & Stansfield	Plumbers		58
Galland J. B.	Hotel	T	C
Galleano Antonio	Cigars	Y	E
Galli A. & Co.	Fruits & Com'n	T	D
Gangloff Joseph	Stoves & Tin		F
Gannon Peter T.	Cigars, &c	T	C
Gans J.	Butcher		F
Gans S.	Butcher		81
Garcen, Son & Co.	Machinists		76
Garcia Francisco	Saloon, &c		73
Gardner George E.	Saloon		81
Gardner George D. & Co.	W. Jlrs		49
Garfield John Q.	Whitener	Z	E
Gargan E.	Grocer	Y	E
Garland M. H.	Confectioner	V	D
Garlick James O.	Hardware		F
Garratt William T.	Brass Fndr	M	A
Garrett & Creegan	Commission	T	C
Garrettsen William (& Bradley Garrettsen & Co. Phila.)	Book Publs	S	C
Garrick M.	Wagon Mkr		49
Gately P. J.	Saloon		F
Gates James H.	Drugs	T	E
Gates J. R. & Co.	W. & R. Drugs	T	C
Gavan M. J.	Dry Goods		44
Geantil A.	Butcher	V	D
Geary John	Carrier	V	D
Gedge & Thayer	Gents' Furn'g		
Geiman William	Mer. Tailor		71
Geisaker A.	Furniture	U	D
Geisendorfer F.	Books, Stat'y, &c		81
Geisendorfer Mrs. M. (See also F. Geisendorfer.)	Crockery		81
Geisenkirchen Adam	Pictures, &c	V	E
General Land Agency of California			81
Genesee Mill Co. (P. A. Campbell, Pres.) (Auth. cap. $100m. paid up $60m.)	Flour		
Gentry R. B. & Co.	W. Liquors	R	C
Geraghty Michael	Varieties	Y	E
Gerhow F.	Grocer	S	C
Gerichten P. & Co.	Drugs	W	E
German S. & J. Sons (Pres., Geo. Lettle, Sec. (Reserve fund $140,500.)	L. Gutting		
Getleson & Landis	W. Leather	R	C
Getz Bros. & Co. (& Jos. Getz & Bro., Lower Lake, Cal.)	W. Provisions	P	B
Gheen W. F.	Cooper	V	D
Gherini A.	Commission		70

Ghirardelli & Danzel..(D. 60)..... Coffee & Spices		R	C
Giannini P. A. Mfr Watch Cases, &c		V	D
Giannini & Marchi.....Fruits		X	E
Giant Powder Co.... Albert Dibblee, Pres., H. Pichoir, Sec (Auth. cap. $60 m.)			A
Gibbons Mrs.....Fancy Goods			F
Gibbons William R.....Harness			F
Gibbs George W. & Co....W. Iron & Steel		H	A
Giblin James.....Grocer		W	E
Gibney Nicholas.....Grocer			81
Gibson A. B.....Printer			81
Gilbert A.....Confectioner		V	D
Gilbert Michael.....Clothing			F
Gilbert & Moore..Mfrs School Furn		U	D
Gillam John.....Lumber		76	81
Gilleran P.....W. & R. Liquors		Y	E
Gillespie & Furber.....Broom Mfrs, Wood & Willow Ware		42	81
Gilman A. M.....W. Liquors			81
Gilman & Mellon.....Painters		X	E
Gilmour Thomas.....Saloon		V	E
Giovanini D.....Coal		U	D
Girard & Nolan Mfrs Boots & Shoes		V	D
Gladwin W. H.....Fruit Dryer		Y	E
Gladwin G. S. & Co.....Brokers			F
Glasgow Iron & Metal Importing Co. (& Glasgow, Scotland.)		K	A
Glass J.....Hats, &c		X	E
Glass Samuel.....Dry Goods			81
Glave & Co.....Fancy Goods			F
Gleason & Bro.....Butchers			81
Gleeson A.....Grocer			F
Glickauf & Newhouse.....Watch Materials, &c		T	C
Globe Print Co.....			81
Glootz Adolph.....Grocer, &c		Y	E
Glootz John.....Gro. & Liquors		Y	E
Glover & Willcomb.....Bedding (See Boston.)			
Gluck & Hansen..(G. 60)...Brewers			
Godchaux Bros. & Co...W. D. Goods		M	B
Goddard Thomas W..Car'ge Painter		X	E
Godefroy & Sillem.....Lumber		K	A
Godfrey W. A. H..Furnishing Goods		V	D
Godeil John.....Billiards & Saloon		X	E
Goldberg Max.....Pawnbroker		V	D
Goldberg Sol.....Carpets			81
Golden City Brewery..... (See G. Brekle.)			
Golden City Chemical Works....H. P. Wakelee, Manager			A
Golden Gate Brewery..... (See Charles Metzler.)			
Golden Gate Laundry.....			F
Golden State & Miners Iron Works			81
Goldman J.....Butcher		T	C
Goldman S.....Fancy Goods		V	D
Goldsmith B.....Dry Goods			42
Goldsmith Mrs. H.....Dry Goods			F
Goldsmith S.....Trimmings, &c			F
Goldstein Mrs. Eve.....Fancy Goods			73
Goldstein & Cohen.....Hair Goods		U	D
Goldstone C.....Clothing			81
Golly J. B. & Co.....Books, &c (& Pacific Pub. Co.)		V	D
Goodall, Perkins & Co.... Shipping		J	A
Goodman A.....W. Hats & Caps			81
Goodnough A. M..Pianos & Organs			E
Goodrich J. H.....Wagon Mkr			E
Goodrich T.....Stoves, Tinware, &c			D
Goodsell, Budillon & Co.....Gloves (See Boston.)			
Goodwin Charles.....Butcher			76
Goodwin M. & Co.....W. Liquors		S	C
Goodwin & Co.....Furniture			81

Goodyear Rubber Co. (See New York.)			
Gordon C. W.	Printer		81
Gordon James E. & Co. W.	Hardware	R	C
Gordon & Burke (B. 60)	Cigars	U	D
Gorfinkel A.	Dry Goods		E
Goslinsky E. & Co.	Cigar Mkrs	P	B
Gost B.	People's Bazaar	Z	E
Gotlieb Arnold	Butcher	Y	E
Gottschalk Charles A.	Jeweler	W	E
Gove A. J.	Bag Mfr		81
Gower & Gilman	Warehouse		
Grace J. W. & Co.	Ship'g & Com'n	O	B
Gracier Frank G.	Jobbing Mill Work	W	E
Grady M.	Butcher	Z	E
Graf Jacob	Jeweler	Y	E
Graff Louis	Blacksmith	Z	E
Graff & Arnstutz	Jewelers		C
Graham Robert J.	Drayman	R	C
Graham N. & Co.	San Francisco Mattress & Bedding Co		
Grange N.	Liquors	V	D
Grangers Bank of California	Gilbert W. Colby, Pres., Albert Montpellier, Cash., C. J. Cressey, Manager, F. A. Cressey, Sec (Auth. cap. $5,000,000, paid up $728,160.)		
Grangers' Business Ass'n	Com'n		81
Grant John	Contractor	Q	C
Grant D. W. & Co.	Commission		81
Grant George M. & Co. (See Grant Bros., Philadelphia.)	Commission		
Grant & Smith	Hay & Grain	V	D
Granz H.	Furniture Mfr	U	E
Grass Frederick	Boots & Shoes		66
Grave B. & Co.	Wagon Mkrs	W	E
Gray Alonzo M.	Contractor		81
Gray John	Saloon		
Gray John S.	Livery Stable		76
Gray M. (& Portland, Oregon.)	Music Dir	Q	D
Gray R. B.	Capitalist	N	B
Gray S. C.	Leather		42
Gray N. & Co.	Undertakers	Q	B
Great Eastern Cigar Co.			81
Green A. T.	Commission, &c	T	C
Green George	Saloon		81
Green George W.	Butcher		74
Green H.	Clothing	X	E
Green Isaac	Jeweler		76
Green J. M.	Cigars	Z	E
Green M.	Boots & Shoes		F
Green Mrs. A.	Millinery	X	E
Green William Arthur	Real Estate	N	B
Green Point Dairy & Transportation Co.	E. B. Perrin, Pres., B. R. Minor, Sec (Auth. cap. $250m, paid in $200m.)		C
Green & Hayes	Carriage Mkrs		F
Green & Searle	Storage	R	C
Green & Seiler	Mfrs Clothing		81
Greenberg Abraham	Furniture		F
Greenberg L.	Crockery, &c		44
Greenebaum, Sachs & Freeman	Furn'g Goods	O	B
Greenberg & Co. F.	Brass Foundry	T	C
Greenebaum & Co.	Auction	N	B
Greenwood W. M.	Rice Mill	T	C
Gregoire Louis & Co. (& Payot, Upham & Co.)	Stat'y, &c	Q	C
Gregory H. P. & Co.	Machinery	S	C
Greis Mrs. M.	Millinery	X	E
Grelis John W.	Saloon		D
Greninger Daniel	Stoves & Tin	X	E
Grennum & Cranney (G. 60)	Spar & Lumber Dlrs (& Utsalady, W. T.)		81

Griffin John	Stoves & Tin	X	E
Griffin L. S.	Commission		81
Griffith Anthony J.	W. Fish		E
Griffith George	Tanner		81
Grimm A.	Plumber & Gas Fitter	Z	E
Grimm Henry	Saloon	T	C
Grisar E. & Co.	Wool	Q	C
Groeschel B.	Butcher	Y	E
Groezinger G.	Native Wines	N	A
Groffman Charles P.	Stoves & Tin		F
Grogan A. B.	Commission	H	A
Gros A.	Druggist	U	D
Gross Joseph	Cigars	Y	E
Grosso C.	Wagon Mkr		F
Grubb S. N.	Plumber	Y	E
Gruen & Vogelsang	Saloon	Y	E
Gruenhagen C. H.	San Francisco Wire Works	X	E
Gruman S.	Picture Frames	Y	E
Gruner Frank Jr.	Jeweler	Y	E
Gueno Charles	Saloon	W	D
Guignard John	Mfg Jeweler		81
Guittard E. & Co.	W Coffee & Spices	Q	B
Gullixson Henry F. & Co.	Carpets	W	E
Gump S. & G.	Mirrors, Frames, &c	S	C
Gundlach J. & Co.	W. Liquors	S	D
Gunst Mrs. E.	Fancy Dry Goods		
Gutte I.	Commission	S	C
Gutzeit & Dingeon	Restaurant		81

H

Haas Bros.	W. Gro. & Teas (& New York.)	M	A
Haas A. & Co.	Trunk Mfrs		81
Haas George & Co.	Candies, &c	S	C
Habering J. C.	Liquors		F
Hackett & Dean	Dentists		64
Hagan & Manheim	Commission (& Gen'l Store, Davisville, & G. W. Dorn & Co., Chico.)	S	C
Hagen Henry & Co.	Wines & Liqs	S	C
Haggin J. B. R. Estate & Capitalist		G	Aa
Hagman John	Tailor	W	D
Hahn R. C.	Fancy Goods	Y	E
Hahn William H.	Fancy Goods	W	D
Hahn S. & Co.	W. Liquors	S	C
Haight Robert	W. Prod. & Com'n		D
Haines E. W.	Sewing Machines		70
Hair Bros.	Plumbers, &c		F
Haker W. & Hinz	W. Millinery	R	C
Hakes & Carroll	Gas Burners		F
Hale & Co.	W. Chairs (See New York.)		
Halkett W.	Carriages	X	E
Hall C. R.	Pianos	U	D
Hall F.	Shoe Uppers	Z	E
Hall F. D.	Jeweler		F
Hall James	Commission		F
Hall Safe & Lock Co.	(See Cincinnati, O.)		
Hall & Kelshaw	Boiler Mkrs	W	D
Hall & Lachman	Carpets & Upholstery	T	C
Halloran William	Plumber	U	E
Hamburger G. & Bro.	Clothing	U	D
Hamilton J. R.	Agt Commercial Union Ins. Co		70
Hamilton Joseph	Harness & Saddler		49
Hamilton Thos. J.	Carp'ter & Bldr		81
Hamilton & Duncan	Saloon	W	D
Hammer F. H.	Produce		81
Hammersmith J. C.	Toys, &c		81
Hammond J. H.	Mer. Tailor		F
Hammond John	Wheelwright	V	D
Hammond Wm.	Tailors' Trimming	U	D
Hancock Charles H.	Contractor	S	D
Hancock S.	Real Estate	P	B

Hand J. S.	Tailor		81
Hand G. W. & Co	Carpenters		F
Handy Nelson A.	Sewing Mach. Agt	W	E
Handy L. N. & Co.	Coopers	U	E
Haney W. W	Saloon		F
Hanlon Mrs. E.	Gro. & Liqs	Z	E
Hanly George T. & Co.	Grocers	U	D
Hanly & Snow	Ships' Supplies	U	D
Hanna J. & P. N.	Burlap, Bags, &c	R	C
Hanretty James	Saloon		E
Hanscom W. W.	Hope Iron Works	U	D
Hansen F	Cigars & Notions		F
Hansen Louis	Saddler & Harness	W	E
Hansen M. & A.	Mill	W	E
Hanson F.	Butcher		E
Hanson P.	Hay & Grain	X	E
Hanson, Ackerson & Co.	Lumber	L	A
Hanson Richard C. & Co.	Block Mfrs	V	D
Hantsch & Geitner	Wagon Mkrs		F
Harbor View Soap Co. (See Lille & Hielmann)			
Hardie D. & Co.	W. Carpets, &c	Q	D
Harding & Brann	Sail Mkrs	U	D
Hare Charles	Ship Stores		73
Harman William	Builder		81
Harmon Henry	Tailor		81
Harmon Samuel H.	Lumber	O	B
Harper John	Florist	U	D
Harrington John B.	Carriage Painter		F
Harrington & Co.	Lumber	T	C
Harrington & Loftis	W. & R. Liqs		72
Harris Abraham	Shoemaker		F
Harris Amelia	Millinery	Z	E
Harris Bernard	Furniture	X	E
Harris Charles	Cigars		F
Harris Charles	Clothing		F
Harris I.	Hat & Cap Mfr	X	E
Harris Joseph	Clothing	Y	E
Harris M.	Clothing	Y	E
Harris M. G.	Boots & Shoes & Clo	X	E
Harris Mrs. A.	Millinery		F
Harris S.	Books & Stat'ry		F
Harris Samuel	Clothing	U	C
Harris Bros	Cigar Mfrs	S	C
Harris J. & Co.	Trunk Mfrs		C
Harris T. H. & Co.	Coal		E
Harrison J. N.	Machine Extras		81
Harrison John	Saloon	V	D
Harrison W. P. & Co.	Printers		81
Harrison & Co. & Agts Sattan Alkali Works	Commission		81
Harrison & Dickson	Wood & Willow Ware	S	C
Harrold James	Commission	X	E
Harrold John	Brewer		64
Harrold John W.	Saloon		81
Harshall Gustav	Mer. Tailor		81
Hart M.	Gents' Furn'g	V	D
Hart F. V. & Co.	Wood Turners, &c	Z	E
Hart & Goodman	Poultry, &c	P	D
Hartenstein F.	Cutler		F
Hartigan P.	Grocer	Y	E
Hartman A. E.	Jeweler		81
Hartman C.	Grocer	V	D
Hartman E.	Jeweler		49
Hartman G. W.	Boots & Shoes		81
Hartman S. & Bro.	Fancy Goods	U	D
Hartshorn & McPhun	Paper Hangers	V	D
Harter Louis	Grocer	U	C
Harvey & Co.	Butchers	V	D
Hasey & Lancaster	Varieties	S	C
Haseltine R. E.	Gro. & Hardware		E
Haskell C.	Harness		64
Hassenpflug F.	Drugs	Y	E
Haste & Kirk	Iron, Coal, &c	M	A
Hastings Benjamin	Drugs		81
Hastings C. C. & Co. (& New York.)	W. Clo., &c	H	A

Hastings S. C.	Capitalist	H	A
Hatch A. D.	Commission		F
Hatch & Barclay	Shipping&Com'n		81
Hatteroth & Russ	Surgical Inst'ts	U	D
Haudbine J. C. B.	Painter		F
Haug Julius	Hardware		E
Hauschild D.	Gro & Liqs	X	E
Hausler F. & Co.	Butchers	T	C
Hausmann S. & Co.	Pictures, Frames, &c		D
Hawkins & Cantrell	Machinists	T	D
Hawley David N.	Agr'l Impl'ts		81
Hawley C. A. & Co.	Hardware	U	D
Hawley C. J. & Co.	Grocers, &c		81
Hawley Marcus C. & Co. (& New York & Sacramento.)	W. H'dw'e	J	A
Haxe George J.	Butcher	S	C
Hay R. R.	Books & Stat'y		81
Hay & Riley	Ship Carpenters		
Haycock J. F.	Warehouse	T	C
Hayden John	Butcher	V	D
Hayes George	Patent Skylights (See New York.)		
Hayes Thomas	Gro. & Liquors	Z	E
Hayes Thomas	Plumber		E
Hayes Valley Drug Store	Drugs (See O. W. Van Luedinghausen.)		
Hayes & Fenlon	Plumbers		E
Hayward A.	Capitalist	G	Aa
Hayward W. B.	Grocer	Z	E
Healy D. A.	Boots & Shoes	X	E
Healey P.	Liquor Brkr	U	D
Healey & Wilkie	Plumbers	Y	E
Healy Joseph	Coal		F
Heath, Gallup & Co.	Ship Chandlers		81
Heavy B. J.	Grocer	Y	E
Heber & Moller	Gunsmiths	W	E
Hecheimer L.	Butcher	V	D
Hecht Bros. & Co. (& Buckingham & Hecht, Boston.)	W. Boots & Shoes	J	A
Heerdink John & Co.	Mfrs Smoking Tobacco	U	D
Hegler H.	Brick Yard		81
Heick Christian	Boots & Shoes	Z	E
Heiman Isaac	Clothing		81
Hein Franz	Boots & Shoes	X	E
Heine A.	Confectioner	W	D
Heineman H. S.	Cigars & Tobacco		76
Heineman H. M. & Co.	Mfrs Neck Ties	V	D
Heitman J. H.	Dry Goods		E
Heizman John	Jeweler	U	D
Held Bros. & Co.	Millinery & Fancy Goods	R	C
Held Simon & Co.	W. Millinery		76
Helke Charles	Harness & Saddler	V	E
Heller J.	Fancy Goods		81
Heller M. & Bros. (& J. Heller & Bros., New York.)	W. Dry Goods	H	A
Hellmann Bros. & Co.	Commission	O	B
Helmken J. T.	Hardware	T	C
Helms John E. A.	Grocer	V	D
Hemme & Long	Pianos		81
Hemme & Reuter	Bakers & Rest't	U	D
Henchen John	Grocer	Y	E
Hencke John	Saloon		81
Henderson John Jr.	Coal	W	D
Hendry & Co.	Shipsmiths		C
Hendy Joshua	Machinist	Q	C
Heney William J. & Co.	Furniture	F	C
Henricci E.	Mfg Jeweler		49
Henry D. W.	Musical Boxes, &c		73
Henry Samuel	Furniture		F
Henry W. W. & Co.	W. Grocers		81
Hentz A. H.	Saloon		F
Hepburn G. M.	Saloon		F
Hepp George	Boots & Shoes		F
Hepp Valentine	Builder		
Herber John	Saloon	Y	E
Herber W. & Co.	W. Tobacco	T	C

Heronies Powder Works			
(See California Powder Works)			
Heringhi B.....Real Estate Agt			81
Heringhi L.....Watchmaker			73
Hermann Peter A....Carp'tr & Bldr			81
Hermann Thomas & Co.....Birds, Curiosities &c	X	E	
Herold Philip.....Wagon Mkr			60
Herrick S. K.....Commission, &c	R	C	
Herrmann B.....Butcher	U	C	
Herrmann & Co. Brewer's Supplies	P	B	
Hertz H.....Butcher	U	C	
Herzog Christian.....Blacksmith	Z	E	
Herzog J. & Co.....Mfrs, Excelsior	S	C	
Herzoh M.....Butcher	U	C	
Hess Charles.....Optician	X	E	
Hess Christian.....Brewer	T	C	
Hess Frederick & Co.....'California Demokrat'	S	C	
Heuer G. C. W. & Co.....Saloon	Y	E	
Heverin Michael....Pioneer Marble Works			72
Heyman H. & Co.....Pawnbrokers	U	E	
Heynemann Herman..Commission			81
Heynemann & Co....W. Dry Goods (& New York.)	N	A	
Heywood Bros. & Co..Mfrs Chairs (See Gardner, Mass.)			
Heywood & Hendley.....Produce	T	C	
Hibernia Savings & Loan Society.. Banking (Reserve fund $920,340.)			
Hickox & Spear.....Bankers			48
Hicks J. L.....Sewing Machines	V	D	
Hicks R. M.....Dry Goods	W	E	
Hicks D. & Co.....Bookbinders	T	C	
Hickson H.....Butcher			81
Higgins John.....Hotel	T	C	
Higgins John.....Wagon Mkr		F	
Higgins & Collins....Lum. & Wood	Q	C	
Higham Elijah....Sewing Machines	Y	E	
Hildebrandt & Co.....Brewers	U	D	
Hildebrandt & Co.....Cigs & Tob	X	E	
Hilder & Isaac.....Stationers, &c		E	
Hill H. O.....Butcher		D	
Hill Samuel.....Sewing Machines	Q	C	
Hill Thomas.....Landscape Painter			81
Hill Bros.....Pictures, &c			81
Hillebrand H.....Grocer	X	E	
Hilmer L.....Com'n Drugs	W	D	
Hilpert L.....Baker	Y	E	
Hilton & Elkins.....Printers			81
Himmelman A.....Contractor	O	C	
Hinckley, Spiers & Hays..Foundry	O	B	
Hinders H.....Boots & Shoes	T	C	
Hine & Thomas.....Agts American Clock Co (See New York.)			
Hinton William M.....Printer		E	
Hinz & Werlin..W. & R. Millinery	T	D	
Hirshfeld B.....Crockery	V	D	
Hirshfield D. & Co.....Candy Mfrs	T	C	
Hirshfield, Frey & Co.....Bakers		F	
Hixon, Justi & Co.....Com'n Mers			81
Hoag George S.....Coal & Wood		F	
Hobart, Wood & Co.....W. Boots & Shoes	N	A	
Hobbert Henry T.....Books, &c	Y	E	
Hobbs Frederick.....Grain Brkr		F	
Hobbs, Pomeroy & Co..(H. 60).Box Mfrs	Q	B	
Hobro W. D.....Plumber			81
Hobson & Worsdale.....Butchers			81
Hodges George D.....Saloon			81
Hoelscher Ernst.....Grocer		E	
Hoelscher William & Co..W. Wines	U	D	
Hoelscher & Garmes.....Brewers	W	E	
Hoertkorn Charles...Boots & Shoes			81
Hoesch Henry.....Restaurant	T	C	

Hoey John	Furniture	43	49
Hofen L. & Co	Coffee & Spices	S	C
Hoffman Martin	Tinware		F
Hoffman S	Fancy Goods		71
Hoffman S	Tanner	X	E
Hoffman T. W	Saloon		F
Hoffman & Co. W.	Fancy Goods	N	B
(& Hoffman Bros., & Bloom, N. Y.)			
Hoffman & Ernst	Stoves, Tin, &c	V	D
Hoffman & Green	Stoves & Tin	X	E
Hofling F	Jeweler	T	D
Hofman M	Stoves & Tin		F
Hohlweg & Oesting	Drugs	Y	E
Hokanson Olof	Saloon	Y	E
Holbrook C. B. Jr	Drugs	Y	E
Holbrook, Merrill & Stetson W.	Stoves & Tin	H	As
(& New York & Sacramento.)			
Holcomb W. B	Lumber		81
Holcomb Bros. & Co. Mfrs	Carriage Work		
(See New Haven, Ct.)			
Holcombe W. A. & Co.	Commission	P	B
Holden S. P. & Co	Commission		F
Holder Joseph	Saloon	X	E
Holladay Benjamin Jr			81
Holladay, Biles & Co.	Box & Tub Factory		
(See Portland.)			
Holland P. & Co	Saloon		F
Holland & Ruppel	Planing Mill	U	D
Hollander S. & Co	Jewelers		64
Holm T	Grocer		D
Holm & Saxtorph	Bonanza House	U	D
Holmes Charles J.	Glove Cleaner		D
Holmes H. T	Lime & Cement	N	B
(& Holmes & Quinn, Marysville, Cal.)			
Holmes M. P	Wagon Mkr	Z	E
Holmes Thomas	Saloon		F
Holmes A. & Co	Money Brokers		D
Holmes J. B. & Co	Feed & Grain	U	D
Holmes & Davis	Reduction Works		F
Holohan J	Saloon		81
Holst William	Ornamental Glass Works	Z	E
Holt Z	Broker	X	E
Holt Bros	Carriage Materials	T	D
Hon. Mutual Insurance Co	Chas. R. Story, Sec		
(Paid up cap. $300m, surp. $15,237.48.)			
Home School Furniture Co	N. B. Childs, Prop'r		81
Homeier Max	Brewer	V	E
Hood William	W. Wines		81
Hoodley George C.	Dental Goods	W	D
Hook J. F	Books & Varieties	V	E
Hooper C. A. & Co	Lumber	S	C
Hooper F. P. & J. A	Lumber	P	B
Hooper & Donaldsen	Commission	O	B
Hope Iron Works			
(See W. W. Hanscom.)			
Hopken L. & Co	Ship Chandlers		64
Hopkins William S	Money Brkr		D
Hopkins & Co	Saloon		71
Hopkins & Moritz	Butchers	U	C
Hopps C. H. & Sons	Painters	S	C
Horgan Timothy	Butter & Eggs	X	E
Horigon Bros	Plumbers		81
Horn Barney	W. Butcher	R	C
Horn Henry	Eldorado Casino Saloon		81
Horne, Byrne & Co. Com'n	Butchers	N	B
Horner D. C. W	Drugs		E
Horner John	Bootmaker	X	E
Horstman J	Grocer & Mfr	Y	E
Hotaling A. P. & Co. W.	Liquors	H	As
(& Portland, Oregon, & C. P. Moorman & Co., Louisville Ky.)			
Hough John	Saloon	Z	E

Housewerth Thomas & Co. Opticians 81
Houston W. J. ..... Mdse Brkr R B
Hovey F. A. ..... Painter F
Howard Mrs. M. A. ..... Millinery X E
Howard Thomas B. ..... Real Estate 81
Howard W. H. ..... Real Estate N B
Howard & Morse..(John P. Bering, Agt) ..... Wire Works (See New York.)
Howard & Pool ..... Coal & Storage P B
Howe G. L. & Co. ..... Provisions 81
Howe Henry P. & Co. ..Commission F
Howe & Hall ..... Com'n Fruit P B
Howell H. W. ..... Boots & Shoes W D
Howell J. L. ..... Stationer Y E
Howell Josiah ..... Manager Trust Fund Ass'n S C
Howes John ..... Com'n Produce U D
Howes E. K. & Co..Wood & Willow-ware 1
Howes & Pitts ..... Produce Com'n U D
Howes George & Co. ..... Shipping (See New York.)
Howland B. F. ..... Photographer T C
Howland R. S. ..... Whaler & Com'n T C
Hoy Alexander ..... Stoves & Tin F
Hubash & Hirschman..Mfrs Jewelry E
Hubbard E. A. ..... Desks & Com'n D
Hubbard H. H. ..... Physician 70
Hubbard H. W. ..... Sewing Mach 8
Hubbard Mrs. E. H. ..Hair Dresser Z E
Hubbard J. B. Sons & Co. Com'n, &c 81
Hubbart Joseph..Mill'y & F'cy Gds V D
Hubbel S. T. ..... Cooper X E
Hubbert John ..... Butcher Y E
Hubert J. ..... Restaurant X E
Hubert Charles & Co. Ship Chandlers V D
Hucks, Lambert & Greene ..... Mfrs Axle Grease R C
Hudson ——..... Butcher Z E
Hudson George B. ..... Clothing F
Hudson John W. ..... Furniture E
Hudson H. C. & Co Mfrs Spices, &c 81
Hue Kai & Co..(Chinese) ..... Clo. Boots & Shoes S C
Hueter Bros. & Co. ..... Varnishes S C
Huey A. C. ..... Lamps, &c X E
Hufschmidt F. W. & R. Furniture R C
Hufschmidt Lewis & Bro. Plumbers U D
Hughes George ..... Com'n Fruits 81
Hughes H. ..... Broker & Com'n F
Hughes J. R. ..... Boots & Shoes 76 86
Hughes, McDaniel & Edson ..... Ship Brokers U C
Hughes & Foley ..... Bakers S C
Huguenin J. C. ..... Jeweler 81
Huie G. W. ..... Drugs Y E
Hume George W. ..Ship'g & Com'n Q C
Hume R. D. ..... Salmon Fishery O B (& R. D. Hume & Co., Com'n.)
Hume R. D. & Co. ..... Commission O B (& R. D. Hume, Salmon Fisheries.)
Humphrey James ..... Liquors, &c T C
Humphrey Thos. & Son..Plumbers F
Hundlesser C. A. L. ..... Cigars F
Hunt Jonathan ..... Insurance Agt 70
Hunt W. B. ..... Hotel F
Hunt William ..... Boots & Shoes F
Hunt D. W. & Son ..... Windmills F
Hunter H. ..... Cigars W E
Hunter & McLaughlin ..... Saloon Y E
Huntington F. A. ..... Machinist 44 (& Woodside, Cal.)
Huntington John ..... Confectioner Z E
Huntington, Hopkins & Co. ..(Hopkins & O) ..... W. Hardware G Aa (& Sacramento & New York.)
Hurley Daniel D..Coal, Hay & Grain S C
Hurley & Martin ..... Butchers F

Husing Albert	Gro. & Liqs	X	E
Hussey H. P. & Co.	Gen'l Com'n & Shipping Agts & Agts San Jose Fruit Packing Co		58
Hussey & Nagle	Gro. & Liqs		81
Hussey & Rooney	Saloon	Y	E
Husson Paul	W. Butcher	P	B
Hutaff H.	Grocer	T	C
Hutcheson James	Auction Buyer & Com'n		D
Hutchings & Co.	Oils	T	C
Hutchinson, Kohl, Phillipson & Co.	Furs & Gen'l Store (& Alaska.)	G	Aa
Hutchinson & Mann	Ins. Agts	O	B
Hyams Bros.	Clothing (& New York.)	Q	C
Hydeliff M. F.	Commission	W	E
Hyman Morris	Furniture		F
Hyman H. & Co.	Pawnbrokers & Jewelry	T	D
Hyman M. & Co.	W. Clothing (& New York City.)		86

I

Iallewitz Mrs. Leach	Clothing		81
Iburg W. M.	Grocer	Y	E
Ickelheimer Herman	Painter		C
Iken F.	Commission	T	C
Ils J. G.	Foundry & Stoves	P	B
Imhaus & Triebel	Hardware	W	E
Indianapolis Chair Co.	(See Indianapolis, Ind.)		
Ingalls James	Restaurant		81
Ingraham O. P.	Machinist		81
Inslee & Joseph	Cigars	U	D
Instalment Homestead Union			81
Iredale A. S.	Stoves & Tin	V	E
Irvine James	Capitalist	G	Aa
Irvine Wm. G.	Cigars & Tobacco	W	D
Irvine & Kelly	Saloon	Y	E
Irwin J.	Boot & Shoe Mfr		
Irwin James	Saloon		E
Isaacs A.	Clothing		F
Isaacs Solomon	Furniture & Clo		81
Isaacs M. J. & Co.	(M. J. J. 60) W. Clo (& New York.)	P	C
Isson Samuel	Jeweler		F

J

Jackson Alexander	Hotel	V	D
Jackson J. G.	Lumber (& Los Angeles, Cal.)	P	B
Jackson T. W.	Imp. & Com'n		81
Jackson & Wright	Chemical Works		81
Jacobs A.	Clothing		81
Jacobs J.	Clothing	Y	E
Jacobs M.	Clothing	U	D
Jacobs S.	Dry Goods	U	D
Jacobs D. & C.	Tobacco		81
Jacobs Mrs. H. & Co.	Fancy Goods		
Jacobs M. & Son	Shirt Mfrs		64
Jacobs & Glass	Dry Goods	W	E
Jacobs & Wineburgh	Ladies' Underwear, &c		64
Jacobson J.	Birds, &c	Y	E
Jacobson S.	Cigars & Tobacco	X	E
Jacoby Charles	Commission		81
Jacoby G.	Cigars		F
Jacoby S.	Dry Goods	U	D
Jaffe I.	Wood & Coal		E
Jahn & Foster	Theatrical Costumers		F
James Eugene	Blacksmith		F
James William H.	Builder		F
Jameson H. D.	Harness & Saddler		F
Jansen C. J.	Furs, &c		81
Jansen Frederick	Gro. & Liqs	Y	E

Jansen L.	Wagon Mkr		49
Jantzen Frederick	Crockery	R	C
Jarman H. G.	Painter	X	E
Jaujau Eugene A. & Co.	Liquors	U	D
Jeannin Aug.	Baker		F
Jeanson L.	Grocer	Y	E
Jeffray & Harrison	Mdse Brokers		53
Jeffries William T.	Grocer		76
Jellings & Freeman	Saloon		D
Jellison B. F.	Saloon		81
Jenkins J. F.	Agt New Mexico Lands		F
Jenkins & Eagan	Oyster Saloon		86
Jennings F. A.	Whitener	Z	E
Jennings F. R.	Boots & Shoes	V	D
Jennings Thomas	W. Grocer	O	B
Jennings, Carr & Co.	W. & R. Grocers	S	D
Jepson J. O.	Baker		F
Jessel E. A.	Auctioneer		81
Jewell & Harris	Auction	W	E
Joel A. M.	Mdse. Broker		F
Johnson ——	Liquors		E
Johnsen James	Stoves & Tin		F
Johnson James C.	Liquors	U	D
Johnson J. E.	Contractor		F
Johnson William	Furniture		F
Johnson H. H. & Co.	Agts Union Mutual Life Insurance Co.		70
Johnson J. C. & Co.	Saddlery Hardware & Leather	H	A
Johnson J. G. & Bro.	W. Butchers	V	D
Johnson & Co.	Grand Hotel	P	B
Johnson & Veasy	Commission	V	D
Johnston James	Tinsmith		F
Johnstone W. B.	Manager London & Liverpool & Globe Insurance Co		70
Joiner John J.	Metal Signs		F
Jonas J. A.	Watchmaker		C
Jonas A. & Co.	Butchers		81
Jonussen & Goldstein	Bustles & Corsets	V	D
Jones C. C.	Mdse. Broker	X	E
Jones Harrison	Saddler		49
Jones J. L.	Mer. Tailor & Gents' Furn'g Goods	Q	C
Jones J. W.	Dry Goods		F
Jones William	Imp. Enamelled Flooring Tile		D
Jones E. H. & Co. W.	Fancy D Goods (& New York.)	P	B
Jones J. S. & Co.	W. Liquors		14
Jones S. L. & Co.	Auctioneers	M	A
Jones T. H. & Co.	Photographers		
Jones & Co.	Boots, Shoes, Clo. &c	T	C
Jones & Co.	W. Grocers	J	A
Jones & Murphy	Saloon		53
Joost Bros.	Hardware	P	B
Jordan Dennis	Contractor		81
Jordan M.	Jeweler	T	C
Jordan Mme C.	Milliner		F
Jory Bros.	Shoe Mfrs	W	D
Joseph Bros.	R. Clothing	S	C
Joseph, Nathan & Co.	Cutlery, &c	T	D
Josselyn G. M. & Co.	Ship Chandlers	M	A
Joyce P. J.	Crockery	V	D
Judson H. H.	Drugs		F
Julitz Herman	Brewer	X	E
Julien J. & Co.	Liquors	V	D
Jung & Chely (J. 60)	Bikstbs	U	D
Jungblut A. & Co.	Billiard Table Mfrs	U	D
Junker Charles	Butcher	W	E
Junker Frederick	Butcher	U	D
Justx L.	Cooper	V	D

K

Kahn Herman	Baker		71
Kahn Jos.	Saloon & Bowling Alley		E

Kahn L. & M. & Co.....W. Jewelers (See New York.)			
Kahn & Brod.....W. Optical Goods			
Kahrs John.....Grocer	Y	E	
Kain P. J.....Saloon		F	
Kaindler & Co...W. & R. Dry Goods (& Paris.)	M	A	
Kaiser J.....Saloon		45	
Kallenberg T.....Machinist		E	
Kalmuck M.....Cigar Mkr		E	
Kammitter Joseph.....Cigars	X	E	
Kanary David.....Saloon		81	
Kane T. J.....Saloon	W	D	
Kane, O'Leary & Co....W. Liquors	N	B	
Kane & Cook.....Printers	U	D	
Kappke H. F.....Grocer		E	
Karpenkop M. J.....Liquors		81	
Kasche William.....Saloon	V	D	
Kaskel Bros.,(Isaac 60).....Hatters	W	D	
Kast & Co.....Boots & Shoes		81	
Katz A.....Boots & Shoes	V	D	
Katz Frederick.....Butcher		F	
Kaufman H. E. & Co.....Saloon		F	
Kaufmann F.....Gro. & Liqs	V	D	
Kayser M. & Bro.....Clothing, &c	W	E	
Keane Bros.....Dry Goods	P	B	
Kearney John.....Furniture	V	E	
Kearney P.....Grocer	W	E	
Kearney P. A.....Drugs		81	
Kearney Patrick W.....Plumber	76	61	
Keating M. J.....Saloon	V	D	
Keefe & Watson.....Saloon		F	
Keegan J.....Plumber	Y	E	
Keeler J. M. & Co.....Commission		81	
Keene C. C...Musical Instruments		F	
Keiser Louis & Co..Flavor Extracts			
Keller D. C.....Contractor	U	D	
Keller Leonard.....Furniture		F	
Kellett Samuel.....Plasterer	U	D	
Kelley James M.....Builder		C	
Kelley R. P. & Co.....Contractors		D	
Kelley & Flynn.....Liquors	U	D	
Kellner M.....Dry Goods		42	
Kelborg C. L..Agr'l Warehouse, &c	W	E	
Kelly D. W.....Drugs & Jewelry		81	
Kelly J.....Butcher	V	D	
Kelly Michael.....Boots & Shoes	X	E	
Kelly M. J.....Butcher	X	E	
Kelly M. J.....Carriage Mfr		F	
Kelly P.....Boots & Shoes		81	
Kelly W. H.....Saloon	T	D	
Kelly, Henderson & Gilchrist....W. Liquors	Q	B	
Kelly Lawrence & Co.....Poultry	X	E	
Kelly Martin & Co.....File Mfrs		81	
Kelly & Burns.....Saloon	Z	E	
Kelly & Egan.....W. Liquors	R	C	
Kemp & Hoffman..Office Furniture	T	C	
Kendall C. B.....Drugs	Y	E	
Kendall, Klinger & Co...Wool Mattresses	S	C	
Kennedy Edmund C....Carpets, &c			
Kennedy Edward.....Mer. Tailor		81	
Kennedy James S.....Commission		81	
Kennedy J. F.....Painter	S	C	
Kennedy P. B.....Dry Goods	R	C	
Kennedy & Brennan.....Dry Goods	R	C	
Kennedy & Durr.....Dry Goods	T	C	
Kennedy & McIlruder....Millinery	V	D	
Kennedy & Ogilvie...Carpenters & Bldrs		81	
Kenney Felix.....Wagon Mkr	Y	E	
Kenney George.....Plumber		F	
Kenney & Sheahan.....Tailors		81	
Kenny B.....Oyster Saloon		76	
Kenny Kearn.....Real Estate		F	
Kent & Carter.....Sewing Machines & Dressmaking	W	E	
Kentfield J. & Co..Lumber & Fordg	N	B	

Keogh John	Upholsterer's Goods	T	C
Kerlin Mrs. R	Fancy Goods		F
Kernan & McEwee	Furniture	Y	E
Kerr David	Book & Job Printer	X	E
Kerr David	Wagon Mkr		E
Kerr Charles & Co	Butchers	O	C
Kerr & Goodrich	Wagon Mfrs		58
Kershaw & Co	Coal	V	D
Kessing John F	Commission, &c		81
Kessler J. & F	Marble		81
Kessling John	Basket Mkr		F
Key & Co. (K. O)	Bill Posters		E
Keyes O. H	Butcher	S	C
Keyser R. & Son	Prod. Com'n	U	D
Keyston J. W. & Son	Whip Mfrs	X	E
Kiesendale Emile	Boots & Shoes		81
Kihn, Rinn & Lindrum	Furn'e Mfrs	X	E
Kilday William	Stoves & Tinware	V	E
Kimball C. P	Books, &c	U	C
Kimball Car & Carriage Mfg Co			72
Kingaid John E	Brick Mason		D
Kind Miss F	Millinery		F
Kind R. W	Paper Hanger		F
Kindler A	Coffee & Spices		F
King C. J. of William & Co	Mfrs Canned Fruits, &c		D
Kingwell James W	Plumber		E
Kinney George W	Plumber	Z	E
Kinney M. J. Agt. Salem Flour Mill			
Kinney T. H	Grocer		F
Kirby Richard C	Tanner (& Santa Cruz.)		81
Kirby R. C. & Co	Tanners, &c (& Santa Cruz.)		58
Kirchoff H. S	Real Estate Agt		F
Kirwan R	Painter		F
Kitteman Joseph	Furniture	V	D
Kittle & Co	Commission (& New York.)	H	Aa
Kittleberger & Dold	Wines & Liqs	U	D
Kitto Charles	Butcher	Z	E
Kittredge Jonathan	Safe Mfr	S	C
Kleeman William	W. Paper Collars	S	C
Klein A. D	Grocer	Y	E
Klemm Charles	Bed Lounges	X	E
Kline A	Fancy Goods	V	D
Kline A. M	Ladies' Underwear (See A. Wodiska.)		
Kline Louis & Co	W. Hats & Caps	P	B
Kline & Co	W. Hats & Caps	O	B
Klinger A	Stoves & Tin	W	E
Kloppenburg Otto	Merchant		81
Klopstock C. & Co	W. Cigars	T	C
Knewing F. & Co	Imps Furn. G'ds	X	E
Knie Louis	Restaurant		49
Knight & Rockman	Saloon		F
Knorp, Schiller & Co	Cabinet Mkrs		58
Knowburg John	Carriage Mkr	U	E
Knowles J. N	Shipping & Com'n	T	C
Knowles G. B. & Son	Lumber	O	B
Knowles & Swift	Saloon		F
Knowlton James J	Ink Mfr		
Knox John F	Wool Packer	Y	E
Knudsen & Ireland	Mdse Brkrs		70
Koch Adam	Stoves, Tin & Crockery	V	D
Koch C	Saloon	Y	E
Koch & Rogers	Paints & Oils		F
Koehler & Ritter	Mfg Jewelers	T	C
Koeller William	Drugs	Y	E
Koenig A	Boots & Shoes	U	D
Koenig F	Boots & Shoes	U	D
Koenigsberger Bros	W. Cigars	Q	B
Koeper Frederick	Boots & Shoes		F
Koerber H. & A	Coal	U	C
Koerner Mrs. Max	Fancy Goods		E
Kohlberg S	Dry Goods	V	E
Kohler J	Stoves & Tin		F
Kohler Refining & Reduction Works			F

Kohler & Chase	W. Toys, Fancy Goods & Musical Inst'ts	N	B
Kohler & Frohling	Native Wines (& St. Louis, Mo.)	M	A
Kohlman S.	Stoves, Tin & Crockery	T	C
Kohlmoos C.	Grocer	T	C
Kommer E.	Boots & Shoes	W	E
Koneke A. & Co.	Commission		E
Konig Frederick	Beer Hall	S	C
Koning Max	Grocer	U	D
Konold F. A.	Mfrs' Agt		70
Korbel F. & Bro.	Cigar Box Mfrs	O	B
Korn L. & Co.	Grocers		81
Korn & Co.	Wool Pulling (& Korn & Hirschfeld, Los Banos.)		81
Korten B.	Commission	Y	E
Koser William	Furniture	X	E
Koshland Bros.	Commission (& Portland.)	Q	C
Koster Henry	Oil & Grocers' Sundries	X	E
Koster Joseph	Saloon		81
Kowalsky Solomon	Clothing		81
Kozminsky & Bro.	Cigars, &c		72
Kragen & Geist	Furn'e Mfrs	T	C
Kraker M. & Co.	Ladies' Underwear	T	D
Kramer B.	Baker		F
Kramer & Co.	Mfrs Ladies' Underwear	V	D
Kraner P. H.	Merchant	T	C
Krauz Oswald	Currier	V	G
Kreling John F.	Tivola Gardens		81
Krieg Anton	Tanner		E
Kruger & Hollins	Grocers	X	E
Krull Ernest	Dry Goods, &c	Y	E
Kruse & Euler	(J. E. 60)... W. Gro	N	B
Kullman H.	Cut bottom Stock		C
Kullman, Wagner & Co.	(Moses K. 60) Tanners (See Stockton.)		
Kullman & Armer	W. Tob. & Cigs	P	B
Kurtz Augustus M.	Drugs	W	D
Kurz Louis	Bakery	X	E
Kusel Solomon A.	Shirt Mfr		E
Kyle James	Saloon		D

L

La Grande Louisa	Restaurant		86
Lacaze B.	Wagon Mkr		E
Lacaze & Massone	Wagon Mfrs		58
Lachman Abraham	Clothing		F
Lachman S. & Co.	W. Native Wines	O	C
Lachman & Jacobi	Wines	Q	B
Lachman & Sternfels	Furs	T	C
Lacy John G.	Stoves & Tin		F
Ladd & Smith	Gunsmiths		F
Laeremans Frank	Furniture	U	E
Lafond Miss V.	Millinery		F
Lafontaine Mrs. A. J.	Printer	Y	E
Laird D. W.	Mfg Jeweler		86
Lake Benjamin	Grocer	T	D
Lake William B.	Lodging House		
Lake & Co.	Blacking Mfrs		F
Lambert Charles	Butcher	Z	E
Lambert & Doughty	Wool & Com'n	S	C
Lamburth Archible	Builder		F
Lamer Thomas D.	Blacksmith		E
Lammon & Coope	Bakers		F
Lamson George F.	Auctioneer	Y	E
Lancaster & Northom	Mer. Tailors	U	D
Land Charles B.	Real Estate	O	B
Land Chauncey	Real Estate	P	B
Lander George & Son	Hay & Grain	U	C
Landers Mrs. S.	Millinery		F
Landers & Gilmore	Dry Goods		D
Lando Harris	Clothing	W	E

Landsberger I. & Co.	Cal. Wines (& Geo. Hamlin & Co., N.Y.)	O	B
Landsburg H.	Boots & Shoes	W	D
Lane Michael	Saloon	Y	E
Lane Peter	Commission	U	D
Lane William E.	Plumber	V	D
Lang George	Wines & Liqs	T	D
Lang Henry	Cooper	W	E
Lang & Co.	Wines & Liquors	S	C
Langdon William H.	Hardware	V	E
Lange & Scheffer	Mfrs Cigars		F
Langley Charles & Co.	(C. L. 60) W. Drugs	N	B
Langley H. G. & Co.	Publishers		81
Langstadter I. S.	Cigars		F
Lankenau H. & Co.	Grocers	V	E
Lapirb & Co.	Horseshoers		F
Lardner S. B.	Wool Scourer		81
Larimer A. W.	Harness		49
Larkins & Co.	Wagon Mkrs	T	D
Larsen & Wilson	Jewelers	U	E
Larseveur & Sheerin	Contractors		58
Larzelere & Witham	W. Prod, &c	S	C
Lash Mrs. H.	Ladies' Furn'g & Ruffilings		81
Lathrop B. G.	Capitalist	O	B
Latz Simon	Clothing	V	E
Lauder George & Son	Hay & Grain	U	D
Laufenberger Charles	Soap, &c	Z	E
Lauffer E.	Baker		F
Lauterwasser & Co.	Hay & Grain	Y	E
Lavenson, Winters & Co.	Soap, &c		C
Laventhal S.	Clothing		81
Lavery & Reinegar	Stoves, &c		49
Lawler William	Jeweler	Y	E
Lawless Bros.	Harness	X	E
Lawrence Ellen	Millinery	Z	E
Lawrence W. C. & Co.	Vinegar Mfrs		81
Lawton O. & Co.	Crockery, &c	Q	D
Lawton & Co.	Blksths & Wag. Mkrs		81
Lazard Freres	Bankers (& Paris & New York.)	G	Aa
Lazarus L.	Gents' & Ladies' Furn'g Goods		F
Lazarus S.	Fancy Goods		72
Le Bert V.	Butcher		D
Le Count Bros.	(J. J. Le Count 60) W. Stationers (& New York.)		
Le Roy Theo.	Capitalist	M	A
Leavenworth Elise	Millinery	X	E
Leavitt C. H.	Machinist	T	C
Leavitt, Fogg & Co.	W. Paper	S	C
Leavy & Bro.	W. & R. Cigars		C
Lebenbaum L. & Co.	Grocers	T	C
Leddy John	Boots & Shoes	W	D
Lederer & Co.	Butter, Eggs, &c	W	E
Lee H. E.	Tinsmith	Z	E
Lee John	Japanner	V	D
Leebes S. & Co.	Commission (& Salt Lake.)	U	C
Leeds & Co.	Real Estate		F
Lefevre & Kahn	Drugs (& Oakland.)	T	C
Leffingwell W.	R. E. Broker		F
Legallet Dominique	Tanner		76
Lehman A.	Button Hole Mkr	Z	E
Lehman C.	Butcher		F
Lehmann M.	Butcher	T	C
Lehnhardt Charles	Saloon	Y	E
Leipnitz & Co.	Druggists	U	D
Leisenfeld P.	Billiard Table Mfr	Q	B
Leiser John A.	Boots & Shoes		76
Leiser L.	Stoves & Tin	Y	E
Lejeal J. J. & Co.	(agts) Pianos	U	D
Lemberger & Co.	Cigars	Z	E
Lemoine, Gambert & Co.	Commission (& Gen'l Store, San Jose.)	P	B
Lemos I.	Shirt Factory	Z	E

Lemos & Meyer	Dry Goods		58
Lempke John	Plumber		42
Lengfeld Louis	Shirt Mfr	U	D
Lengfield A. L.	Drugs	W	D
Lenhardt Adam	Carpets		E
Lennon J. A.	Grocer	W	D
Lenormand E.	Grocer		E
Lenormand Bros.	W. Liqs & R. Gro	T	C
Leroy E. M.	Millinery		F
Lesser J.	Boots & Shoes		64
Lesser J. T.	Stoves, &c		F
Lesser Bros.	Boots & Shoes		F
Lesson J. R. & Co.	Threads, &c		
Leszynesky H. E.	Pawnbroker	T	C
Leszynsky Julius	F'cy Dry Goods	V	D
Leszynsky Lesser	Dry Goods		81
Leszynsky Samuel & Bros.	D. Goods	T	E
Leverentz C.	Cigars & Tobacco		D
Leveridge W. K. & Co.	Commission	Q	C
Levin L. & Son	Stationery, &c		E
Levingston A.	Crockery	S	C
Levinsky Bros.	Shoe Mfrs	S	C
Levison Bros.	Cal. Jlry Co	L	B
Levy Adolph	Boots & Shoes	W	E
Levy A. N.	Furniture		71
Levy B.	Grocer	T	C
Levy D.	Cigars		F
Levy D.	Painter		F
Levy George	Shirt Mfr	Y	E
Levy Isaac	Cigars	Y	E
Levy Isaac	The X L N P Boot & Shoe Store		E
Levy J. L.	House Painter	Z	E
Levy L.	Second-hand Furniture		F
Levy Louis	Merchant		81
Levy L. R.	Gents' Furn'g Goods		F
Levy Michel	Dry Goods		76
Levy S. W.	Commission	P	C
Levy B.	Plumbers, &c		F
Levy I. & Bro.	Dry Goods (& Virginia City Nev.)		81
Lewenthal W.	Dry Goods	T	D
Lewis Barthop	Butcher	Z	E
Lewis H. L.	Com'n & Grocer	U	D
Lewis H. M.	Jeweler		81
Lewis Joseph	Carriage Painter		F
Lewis M.	Furn'g Goods		F
Lewis Marks	Glazier		81
Lewis Mrs. R. G.	Milly & Dressmkr	Y	E
Lewis P.	Crockery, Glassware, &c		42
Lewis Thomas B.	Real Estate		81
Lewis Ad. & Co.	W. Cigars	T	C
Lewis Bros.	Cigar Mkrs (& New York.)	N	B
Lewis H. & Co	Fancy Goods, Toys, &c		61
Libel & Kirchner	Fruits	V	D
Lichtenstein B. H.	Pawnbroker	U	E
Lichtenstein Mrs. Leah H.	Pawnbroker	W	E
Lichtenstein M. & Co.	Wines & Liqs	T	C
Liddle & Keading	Guns, &c	S	D
Lieb C. W.	Printer		F
Lieberman P. & Son	Dry Goods (See New York.)		
Liebes Bros. & Co.	W. Cigars (& Virginia City.)	Q	C
Liebes H. & Co.	W. & R. Furs	Q	C
Liebman & Newman	Dry Goods	U	D
Lightner & Wedeles	Paints, Oils, &c	Q	C
Lilienthal & Co.	W. Liquors	Q	C
Lille & Heilmann	Harbor View Soap Co		81
Lincoln J. W. & Co.	Prod. & Com'n	V	D
Lindenbaum J.	Clothing	V	D
Lindenborn D.	W. Jeweler		
Lindner Conrad	Restaurant	V	D
Lindner & Kron	Clothing	T	D
Linforth, Rice & Co.	Com'n Hardware & Agr'l Impl'ts		70

Linsley E. W. & Co	Gro. & Prov		
Lintot & Co	Butchers	U	D
Lintott James	Butcher	Z	E
Lipman & Bro	Dry Goods	T	C
Lippi Bros	Picture Frames, &c	U	D
Lippman J	Jeweler		81
Lipsher George	W. Wood & Willow Ware	W	E
Lisman Isaac	Boots & Shoes	V	D
Litchfield W. D	Butcher	W	E
Litchfield J. M. & Co.	Gents' Furn'g		61
Lithauer Louis J	Clo. & Furn'g Goods	U	D
Little & Lawson	Stoves & Tin	W	E
Livingston D. & Co	Dry Goods	W	E
Livingston & Co	W. Liquors, &c	K	A
Llewellyn Reese	(See Columbia Foundry.)		
Loaiza W	Commission	Q	C
Loane J. M	Liquors		E
Locher F. Joseph	Tailor		49
Locke J. P	Wagon Mkr	Y	E
Lockhardt & Porter	Undertakers & Coffin Mfrs	T	C
Loeb N. B. & Co	Com'n Brkrs		F
Loeb & Kraiesgrill	Butchers	Z	E
Loeven Emil	Coffee & Spices		D
Loewe Bros	W. Liquors	S	C
Loewenberg John	Wagon Mkr	W	E
Loewenheyn H	Fruits	U	D
Logan John	Saloon		F
Logan & Co	Undertakers	Z	E
Lohaus Frederick	Saloon		F
Lohman & Coghill	W. Grocers	O	B
London Alexander	Painter		F
London (The) Tea Co	(See Wallace Bros.)		
London & San Francisco Bank (Limited)	Arthur Scrivener, Man Camile Martin, Ass't Mngr, William Steel, Cash (Paid up cap. $3,000,000, surplus $180m.)		
Long C. (estate)	Hardware	U	D
Longhead J	Painter	X	E
Loomis George	Clo. & F'cy Goods	S	C
Looney A	Saloon	Z	E
Lopez J	Wagon Mfr		F
Lorie S	Commission	V	E
Loring David W.	(agt) Threads		70
Lorsch Bros	W. Jewelers	Q	C
Louden John L.	Mdse & Com'n Brkr		F
Loughhead John	House Painter	Z	E
Louis Bros	Grocers	Z	E
Louison M	Clothing	U	D
Lovejoy & Starr	Boot & Shoe Mfrs	S	D
Low C. Adolphe & Co	W. Teas & Comm (& New York.)	G	Aa
Low & Chartrey	City Iron Works		D
Lowell J. P	Leather		81
Lowell N. R	Warehouse	V	D
Lowenstein Isaac	Boots & Shoes	T	C
Lower George W	Carpenter		81
Lowney Bros	Carriage Mfrs	U	D
Lowry J. W	Wagon Mkr		
Lowry & Co	Produce Com'n	P	B
Lubin S. C	Clothing		81
Lucas, Gesner & Co	Plaster Mill		81
Luchsinger John B. & Son	Furniture Mfrs	T	C
Luchsinger H. & Co	W. Furniture	O	B
Lucier J	Boots & Shoes	W	D
Lucke H	Boots & Shoes	S	C
Lucy G. R. & Co	Soap Mfrs		81
Ludeman Bros	Hardware	T	C
Luhmeusen William	Grocer	W	D
Lukin J. A	Saloon		81
Lund H	Commission	Q	C
Lund William & Co	Coal	X	E

Lundy T.	Jewelry, &c	U	D
Luning N.	Capitalist	G	Aa
Lusk A. & Co.	W. Fruits & Com'n	Q	C
Lutz C. & Co.	Overland House	U	D
Lutz & Co.	Butchers	V	D
Lux Frederick E.	Painter		F
Lux & Scherr	Maltsters	N	B
Lydon Daniel	Painter	V	D
Lyman, Rafferty & Co.	W. Liquors	T	D
Lynch William	Painter		F
Lynch & Hynes	Saloon		49
Lynde & Hough	Com'n & Salt Fish	S	C
Lyne & Dempsey	Fancy Goods	X	E
Lyons D. A.	Wagon Mkr		F
Lyons James M.	Harness & Saddler		E
Lyons E. G. & Co.	W. Wines & Liqs	Q	B
Lyons & O'Sullivan	Pubs. 'Monitor'	U	D

M

McAfee William	Boiler Works	R	C
McAfee Bros.	Real Estate		E
McAlister Thomas	Upholsterer	Z	E
McAran & Co.	W. Liquors	P	B
McArron & Sophey	Carriage Fcty	V	E
McArthur D.	Tailor	U	D
McAuliff & Gard	Coffin Mfrs		81
McAuliffe & Deakin	Gro. & Teas		82
McAvoy Thomas	Furniture		F
McBoyle A. & Co.	Drugs & Chemists	V	D
McBride & Cluin	Produce	W	E
McCabe B.	Grocer		73
McCabe H.	Upholsterer	Z	E
McCahon & Wallace	Whiteners		F
McCann Nick	Plumber		F
McCann Bros.	Carpenters & Bldrs		D
McCarrick Mrs. K.	Millinery	Y	E
McCarthy Daniel	Boots & Shoes	Z	E
McCarthy Eugene	Real Estate		71
McCarthy Mrs. J. C.	Gro. & Liqs	X	E
McCarthy P. V.	Gro. & Liqs		76
McCarthy Bros.	Mfrs Coffees, Spices, &c	U	D
McCarty Daniel	Crockery, &c		F
McCarty Bros.	Blacksmiths		F
McClelland T. J.	Grocer	W	E
McCloskey Thomas	Saloon		E
McCloskey & Kenny	Blacksmiths	Y	E
McCollum T. W.	W. Fish	R	C
McCord & Malone	Livery		45
McCormick James K.	Saloon		D
McCormick, Lewis & Co.	Foundry	T	C
McCormick & Delanoy	Shipping & Com'n		D
McCormick & Schwarz	Frames, &c	W	D
McCraith Mrs. Mary	Grocer	S	C
McCue M.	Wagon Mkr	Z	E
McCusker C. E. & Co.	Grocers		44
McDevitt James	Baker	T	C
McDonald E. D.	Gents' Furn'g G'ds	Y	E
McDonald J. & R.	Saloon	X	E
McDonald William & Co.	Agts California Silk Mfg Co		49
McDonald & Kelly	Saloon	Y	E
McDonnell J. J.	Drugs		81
McDonnell M.	Liquors		F
McDonnell Patrick A.	Coke	W	E
McDougall N.	Boots & Shoes		F
McElroy A.	Gro. & Saloon	Z	E
McGee James	Hardware	Z	E
McGinn James B.	Undertaker	T	D
McGinnis Thomas	Harness		D
McGlynn Daniel C.	Contractor	S	C
McGovern John	Dairyman		D
McGowan Patrick A.	Gro. & Liqs	U	D
McGrath Edward	Marble	V	E
McGrath John	Hotel		F
McGrath Patrick F.	Baker	W	D
McGregor James	Saloon	U	D

McGrill Miss M.....Corsets, &c F
McGuigan & Yordi.....Clothing V E
McGuire Arthur.Wood Turners, &c 81
McGuire James.....Metal Roofer V E
McGuire John.....Poultry 73
McGuire John.....Stoves & Tins U C
McGuire Patrick.....Saloon Y E
McGuire A. B. & Bro.....Dry Goods Y E
McHenry S. & Co.....Provisions T D
McHugh John.....Commission F
McIlwain & Bro.....Produce U D
McIlwaine Joseph.....Builder 81
McInanary Thomas.....Blacksmith Y E
McInerey Thomas.....Butcher S C
McInerny M.....Gro. & Prov X E
McInnis J. H.....Hardware F
McIntyre J. B.....Book Binder X E
McIntyre William.....Stoves & Tin 81
McKay & Brown.....W. Grocers D
McKay & Sims.....Saloon Y E
McKee James.....Builder, &c F
McKee John.....Commission Y E
McKenna & Greany...Hay & Grain T D
McKenney L. M.....Publisher 81
McKeown W.....Plumber Y E
McKibbin & Wintjen.Machinist.&c X E
McKinley D. A. & J. Wood&Coal Dlrs 76
McKinnon T. A.....Boots & Shoes 81
McKittrich & Kenny..Oyster Stand Y E
McLaughlin John.....Saloon F
McLean A. A.....Printer V E
McLerie Henry J.....Carpenter S D
McMahon J.....Dry Goods 81
McMahon Richard F....Upholsterer U D
McMillan & Kester...W. Syrups, &c P B
McMullin GeorgeO.&Co..W.Grocers 58 49
McNally & Hawkins.....(Lawrence McNally).Plumbers&GasFixtures S C
McNamara A.....Boots & Shoes X E
McNeil D. R.....Wagon Mkr F
McNully Thomas.....Saloon F
McPherson & Pickens...Purchasing Agts 70
McPherson & Wetherbee...Lumber P C
McQuillan B...Moldings & Pictures R B
McTieman Bros.....Shipsmiths X E
MacBeth Alexander.....Tailor Y E
MacCrellish Frederick & Co.....'Alta California' 81
MacDonald D. A. & Co.Planing Mill 45
Mackay D.....Contractor & Bldr U E
Macdonough Joseph.....Coal C
Mackay Alex.....Rag Carpet Mfr V D
Macken James.....Coppersmith Q C
Macleay H.....Ladies' & Gents' Underwear 86
Macondray & Co.....Teas & Com'n P B
Madel P. & Co.....Saloon F
Madson O.....Cooper V D
Magee & Moore.Leather & Findings 81
Magill A. E.....Agt Home & Phœnix Insurance Cos 70
Magill T. W.....Books, &c W E
Maglone Joseph M.....Foundry 81
Magnes D.....Fancy Goods W D
Magnes A. & Son....Boots & Shoes T C
Magnes M. & Bro....Boots & Shoes X E
Maguire James.....Metal Roofer U D
Maguire P. & Son.....Produce W E
Maher E.....Grocer V D
Maher W.....Cigars Y E
Maher & Manton.....Dry Goods W E
Mahoney Daniel.....Currier F
Mahoney W. H. & Co.....Tiles E
Maier Charles.....Boots & Shoes U D
Main & Winchester.....Harness & Saddlery G As
Maithes J. & Co.....Bakers Y E
Major William J..Wines & Liquors 81

Malatratt Mrs	Laces, &c	X	E
Mallady William J	Undertaker	X	E
Malloy M	Boots & Shoes	Z	E
Mallor Mrs. Mary	Grocer	76	81
Maloney C	Hotel	X	E
Malter & Lind	Millwrights		81
Mandlebaum F	W. Wines, &c	G	B
Mangel John	Butcher	U	D
Mangels M. & C	W. Grocers	P	B
Mangenberg Mrs. Alvina	The Villa		F
Mangot & Dachin	Wagon Mkrs	X	E
Manhattan Marble Co			C
Manhattan Ore Treating Co			1
Mann A	Cigar Mkr	V	E
Mann A. W	W. Fish		81
Mann G. S	Capitalist	N	B
Manning A. W	Oyster Saloon	U	D
Manning Thomas	Plumber		81
Mans & Staude	Grocers	S	D
Mansbach E	Fancy Goods	S	C
Manson J. S	Real Estate	N	B
Marcey & Etienne	Gas Fitters	Y	E
Marchant Christopher	Butcher		81
Marcus Bros. & Co	Paints, Varnish, &c		D
Marden Ira & Co	Coffee & Spices		44
Marder, Luse & Co	Type Foundry (See Chicago.)		
Mariani G	Crockery	X	E
Marion S	Saloon		71
Maristany J. & Co	W. Liquors		44
Marks E	Crockery		81
Marks M	Dry Goods		76
Marks M	Oil Clothing	X	E
Marks Mrs. S	Millinery		F
Marks S	Boots & Shoes		49
Marks S	Brewer		F
Marks J. N. & Co	Neck Ties	W	E
Marks L. & Bro	Stoves		F
Marks L. & Co	Imps & Com'n Oils		64
Marks M. & Co	Crockery		11
Marks & Healy	Boots & Shoes		58
Marriotte Paganini & Co	Charcoal		F
Marron M. A	Grocer, &c	Y	E
Marsh Henry F	W. Druggists' Sundries		70
Marshall Joseph	Saloon		81
Marsh Henry & Co	Pianos & Music		E
Marshall & Gray	Saloon		E
Marsicano P	W. Salt	G	B
Martens & Co	Gro. & Liqs	U	D
Martenstein & Co	National Flouring Mills	S	C
Martin John W	Paper	U	D
Martin Seth	Saloon		F
Martin W	Pickles, &c	U	D
Martin Wheeler	Grocer		81
Martin F. & Co	W. Liquors	H	Aa
Martin, Fessler & Steffani	W. Provisions	G	B
Martin H. B. & Co	Machinists	X	E
Martin W. H. & Co	Bridge Bldrs	S	C
Martin & Co	Trunk Mrs	W	E
Martin & Torry	Painters		F
Marwedel C. F	Machinists' Supplies	S	C
Marwedel E. H	Com'n Upholstery Goods		70
Mason John R	Agt San Jose Woolen Mills		70
Mason & Co	Brewers		81
Masonic Savings & Loan Bank	Leonidas E. Pratt, Pres., H. T. Graves, Sec		48
Mass & Rathjen	Grocers	V	D
Massey & Young	Undertakers	S	C
Masson Freres	W. Confectioners	U	D
Massone H	Wagon Mkr & Blksth	Z	E
Mastick S. L. & Co	Lumber		47
Mather J. W	Mdse Baker	V	81

Mathews			
Mathews			
Mathies			
Mathieu			
Mau W			
Mau Albe			
Maubec			
Mauri Br			
Maxon F			
May Alf			
May Pro			
Mayberry			
Mayberry			
Mayer Cl			
Mayer Cl			
Mayer Ph			
Mayer &			
Mayers H			
Mayers R			
Mayers &			
Mayes Ge			
Mayfield			
Mayhew			
Mayhew			
Maynard			
Mayon &			
Mayrisch			
Mead C.			
Mead A.			
Mead & S			
Mebius C			
Mechanic			
Mechanic			
McDo			
Mecredy			
Medau T.			
Medau J.			
Meeker W			
Meeker,			
Meetz Th			
Mehrer &			
Meierder			
Meigs Lu			
(Auth.			
Meinecke			
Meinke J.			
Meissner			
Mel John			
Melbourn			
Mellus Jo			
Melvin Ja			
Mendulso			
Mendhein			
Mendleso			
Mendocin			
(Au			
Mendoza			
Mengel Ja			
Menismi			
Mensdorf			
Mentel W			
Mentz C.			
Menzies &			
Mercer M			
Mercer &			
Mercereau			
Merkelba			
Merrill J.			
Merrill &			
Merry A.			
Merry, Fr			
Merten A			

Mathews J. M.....Produce Com'n X B
Mathews Thomas.....Boots & Shoes F
Mathies W. A.....Commission X E
Mathieu G. & Son.....Jewelers V E
Mau W. F.....Grocer V D
Mau Albert & Co.....W. Grocers M B
Maubec Charles.....Mdse Brk. 81
Mauri Bros.....Corks V E
Maxon Patrick.....Nailmaker F
May Alfred.....Boots & Shoes 81
May Prosper.....Liquors, &c Q B
Mayberry E. L.....Contractor T C
Mayberry J. M.....Contractor V D
Mayer Chas.....Cloaks, &c S C
Mayer Charles.....Oyster Saloon 81
Mayer Philip.....R. Grocer V D
Mayer & Berg.....Butchers V D
Mayers Henry.....Jeweler 41
Mayers R.....Fancy Goods S C
Mayers & Scott.....Auction U D
Mayes George.....W. Oysters T C
Mayfield A.....Crockery T C
Mayhew William E.....Drugs 81
Mayhew Earnest & Co..Grain & Com'n 81
Maynard & Jones.....Boots & Shoes 84
Mayon & Markham.....Drugs, &c X E
Mayrisch Bros. & Co...W. Tobacco P B
Mead C. H.....Harness, &c Q C
Mead A. & Co.....Sewing Machines 61
Mead & Son.....Harness, &c V D
Mebius C. F.....Commission R C
Mechanics' Foundry..... F
Mechanics' R. E. Ass'n.....D. L. McDonald, Pres., Wm. Hill, Sec (Auth. cap. $100m.) C
Mecredy J. J.....Contractor F
Medau T. H.....Cigars U D
Medau J. & P.....Cigar Mkrs R B
Meeker W. A.....Planing Mill S C
Meeker, James & Co.....Carriage & Wagon Materials M A
Meetz Theodore.....Real Estate T C
Mehrer & Mauser.....Weisser Beer Brewery Y E
Meierdercks C.....Grocer E
Meigs Lumber & Ship Building Co (Auth. & paid up cap. $1,000,000.) 67
Meinecke Charles & Co.....Imps. Champagne R B
Meinke J. F. & Co. Money Exchange Y E
Meissner A.....Restaurant F
Mel John & Son.....Commission T C
Melbourn J. S.....Grocer X E
Mellus John Jr.....Mattress Mfr
Melvin James.....Clothing U D
Mendelson E.....Clothing X E
Mendheim M.....Commission T C
Mendleson Bros. & Co..Box Factory U D
Mendocino Lumber Co...J. B. Ferdy Pres (Auth. & paid up cap. $500m.) A
Mendoza A.....Jeweler F
Mengel John.....Butcher T C
Menismi O.....Butcher 81
Mensforffer J. C....W. Hats & Caps Q C
Mentel William.....Grocer V D
Mentz C. H. & Co.....Drugs W D
Menzies & Bingham.....Stevedores C
Mercer Mrs. M. A.....McCamly T D
Mercer & McAfee.....Real Estate D
Mercereau A. S.....Blacksmith F
Merkelbach William.....Butcher Z E
Merrill J. G. & Co. Auction & Com'l N B
Merrill & Worth Mfrs Linen Faced Collars, &c T C
Merry A.....Drugs U D
Merry, Faull & Co....Pork Packers Q C
Merten A. F. & Co...Drug Sundries, Spices, &c 61

Messinger & Huhn	Jewelers	V	R
Metzger & McCausland	Butchers	S	C
Metzler Chas. Golden Gate Brewery			C
Meusdorffer K.	Hats, &c	U	D
Meyer A.	Cigars	U	D
Meyer Aaron	Cigars		F
Meyer Charles	Dry Goods		76
Meyer Charles	Guns, &c		F
Meyer Daniel	Banker	H	Aa
Meyer Henry	Grocer		E
Meyer J. G. H.	Billiard Table & Ivory Goods Mfr	U	D
Meyer J. P.	Cooper	V	D
Meyer L.	Liquors	X	E
Meyer S.	Butcher	U	
Meyer T. Lemmen	Commission		81
Meyer William	Cigars		F
Meyer William	Florist		E
Meyer C. H. & Bros.	Hats, &c	Q	B
Meyer & Liebman	Saloon		
Meyer & Muehe	Restaurant	T	C
Meyer & Weintraub	Bag Mfrs	N	B
Meyerbach S.	Grocer	V	D
Meyers C.	Gro. & Liqs	X	E
Meyers C. H.	Saloon		F
Meyers R. C.	Drugs	Y	E
Meyers H. & Son	Pawnbrokers & Jewelers	S	C
Meyerstein H.	Clothing		
Meyerstein & Lowenberg	Clothing	O	B
Mhoon J. G. & Co.	Grocers		
Michael C.	Clothing	V	E
Michaleson J.	Jeweler		64
Michalitschke Bros.	Cigars	S	C
Michan J.	Cigars		F
Michels, Friedlander & Co. (& L. M. Michels & Co., New York.)	W. Dry Goods	N	B
Michelssen, Brown & Co.	Pork Packers	N	B
Middleholf G.	Saloon, &c	U	D
Middleton G. W.	Real Estate	R	C
Middleton, Bryde & Co.	Ship Stores	T	C
Middleton & Farnsworth	Coal	V	D
Mierson, Jewell & Co. (& Gen'l Store, Placerville.)	Clothing	T	C
Miles John E. & Co.	Commission		D
Milich F. A.	Com'n Fruit		D
Miller E. B.	Varieties	Y	E
Miller F. T.	Cigars & Tobacco	W	D
Miller Henry	Cigars		F
Miller J. M.	Show Case Mfr	U	D
Miller John	Harness		F
Miller John A.	Drugs	Y	E
Miller Mrs. B.	Millinery	Y	E
Miller Mrs. M. A.	Millinery		44
Miller W. C.	Drugs	V	D
Miller M. A. & Co.	Advertisers		81
Miller, Sievers & Co.	Florists	S	C
Miller W. H. & Co.	Coal	V	D
Miller & Co.	Produce & Com'n	T	C
Miller & Co.	Woolen Com'n	P	C
Miller & Eaton (See San Francisco Steamboat & Transportation Co.)			
Miller & Hall	Hay & Grain	T	C
Miller & Lux	W. Butchers	G	Aa
Miller & Richards (See Toronto, Prov. Ont.)	Type & Printers' Materials		
Milliken Isaac T.	Mantels & Grates		C
Millman & Co.	Paints & Oils		F
Mills D. O.	Capitalist	G	Aa
Mills & Leak	Imps, Gloves	V	D
Milne George	Plumber	T	D
Milne J. W. & Co.	Eureka Wool Co		64
Mindeleff Reduction Co.			81
Miner Thomas E.	Hay & Grain	X	E
Minor T. B.	Saloon		F
Minor & Walsh	Livery	W	E

Misgill T. F.	Blacksmith		F
Mish P. & Son	W. Millinery	Q	C
Mission Soap & Candle Works (See M. Morgenthau.)			
Mission Woolen Mills	H. Heyneman, Pres., L. Cahn, Manager (Auth. & paid up cap. $1,000,000.)		A
Mistre Sis on	Stoves & Tin	X	E
Mitchel F.	Cloaks		81
Mitchell Frank	Saloon	X	E
Mitchell James H.	Ranges		81
Mitchell R. V.	Poultry		81
Mitchell Thomas	Carpenter & Bldr		F
Mitchell William H.	Liquors		F
Mitchell & Cappaday	Saloon	V	D
Mitchler G.	Flour & Com'n	Q	C
Moebus Frederick	Boots & Shoes		F
Moenning G.	Hardw'e, Stoves & Tin		81
Moesta John P.	Clothing	X	E
Moffatt E. & Co.	W. Butchers	V	D
Mogan John	Butcher		F
Mogan Anthony & Co.	Furniture		F
Mognehan Joseph	Saloon		F
Mohrhartt & Blitz	Clothing	V	D
Moller F.	Wagon Mkr		F
Molloy Mrs. Mary	Grocer, &c	U	D
Molony P. S.	Tailor	U	D
Moloy John	Produce	S	C
Molt & Savage	Grocers		81
Mondon C.	Boots, Shoes & Fancy Goods		81
Monie Z.	Hair Dressing	X	E
Monnier George	Wines & Liqs	T	D
Monnin J. B.	Boots & Shoes		81
Monnin Bros.	Boots & Shoes		81
Monohan Fr.	Carpenter	V	E
Monrig C. F.	Mfg Jeweler		49
Monser F.	Cigars		D
Montague W. W. & Co.	W. Stoves, Metals, &c (Oakland & New York.)	J	A
Montealegre J. G.	Coffee & Spices		B
Montealegre & Co.	Commission	H	A
Montell & Co.	Liquors		
Monterichard E. Josse & Raimond.	Butchers		81
Moock George	Butcher	V	D
Moody J. C.	Druggist		81
Moody & Farish	Wool Com'n	N	B
Moon, Scully & Co.	W. Liquors		C
Mooney D. J.	Grocer	Y	E
Mooney & Co.	Saloon		81
Moore A. D.	Lumber & Gen'l Com'n	P	B
Moore Andrew	Furniture		81
Moore H. H.	Books		
Moore I. C.	Tea Importer & Com'n	R	C
Moore J. J.	Dry Goods	V	D
Moore John	Boots & Shoes	Z	E
Moore Miss J. A.	Millinery	Y	E
Moore Owen	Real Estate Agt		F
Moore, Hunt & Co.	W. Liquors (& Jesse Moore & Co., Louisville, Ky.)	O	B
Moore James & Co.	Commission	S	C
Moore S. W. & Co.	Seeds		81
Moore, Wilkie & Gray	Planing Mill	U	D
Moore & McLaren	Hay & Grain	V	D
Moore & Murphy	Boots & Shoes	V	D
Moorehouse Mrs.	Millinery		E
Moraghan M. B.	Oyster Saloon	V	D
Moral N.	Dry Goods		
Moran R.	Cigars		F
Moran J. M.	Dry Goods	V	D
Moran Thomas & Co.	Real Estate	U	D
More, Reynolds & Co.	W. Liqs	O	B
Morgan G. H.	Painter		F
Morgan & Co.	Oyster Depot (& Crellin & Co., Bruceport & Oysterville, Wash. Ter.)	S	C
Morganstern M.	Cloaks, &c	T	C

Morgenstern Adolph	Clothing	U	D
Morgenstein A. W	Butcher	V	D
Morgenthau M	Soap & Candle Mfr	M	A
Moriarty Bros	Grocers	V	D
Morken H. F	Saloon	T	C
Moron & Wooley	Commission	X	E
Morrell O. L	Furniture Mfr		81
Morris A	Mer. Tailor		72
Morris J	Crockery		76
Morris Julius	Cigars & Tob		E
Morris B. & Co	Mfg Jewelers	S	C
Morris, Schwab & Co	Pictures, Frames, &c	R	C
Morris & Co	Commission		F
Morris & Son	Locksmiths	W	E
Morrison George H	Lumber	U	D
Morrison James J	Lumber		C
Morrison John B	Wagon Mkr		F
Morrison John C. Jr	Capitalist	K	A
Morrison, Hutchinson & Co	Mfrs Shirts		
(See Morrison & Hutchinson, New York.)			
Morrow George	Hay, Grain, &c	S	C
Morrow George G	Plumber		F
Morrow & Strong	Pacific Metal Wks		81
Morse & Perrin	Ætna Life Insurance Co. Agts		70
Morse G. D	Photographer	U	E
Morton J. R	Boots & Shoes	V	D
Moscrop Joseph	Grocer		F
Mosgrove S. & Co	Dry Goods, &c	T	D
Moss H. N	Hardware	V	D
Moss J. Mora	Capitalist	H	A
Moss William S. & Co	'Examiner'	K	A
Moulton Josiah	Paints & Oils	T	C
Moulton E. S. & Co	Produce	T	C
Mountain John J	Carpets, &c		71
Mowbray Roscoe C	Dentist	Y	E
Mowers A. H	Plumber		F
Mowry W. A	Wagon Mkr	Y	E
Moyer J	Tinner		F
Moyes C. J	Carriage Mkr	X	E
Moynihan & Aiken	Boiler Mkrs	S	C
Muecke, Victor & Co	Commission		81
Mueller C	Optician	S	D
Muhlenbrink W	Grocer	Y	E
Muir Adam & Co	Shipsmiths		E
Mueller & Mohr	Cornice Mkrs		64
Mullane T. J	Furniture		F
Muller A. C	Crockery	V	D
Muller F. W	Wagon Mkr		F
Muller John	Butcher	T	C
Muller & Koenig	Butchers	X	E
Mullin C. J	Jewelry		F
Mulloy & Higgins	Car'ge Painters		64
Mulvey James	Saloon	Y	E
Mund William	Jeweler	Y	E
Munk Richard	Printer		62
Murdock Alexander	Cooper	U	D
Murdock W. B	Commission		F
Murphy A	Ship Carpenter		F
Murphy Ad'm H	Coffee & Spices		F
Murphy J. H	Saloon		F
Murphy J. J	Saloon		81
Murphy P. H	Stoves & Tin		F
Murphy P. R	Grocer & Cooper		48
Murphy, Grant & Co	V. Dry Goods (& New York.)	G	A
Murphy J. W. & Co	Grocers	W	E
Murtha William O	Gas Fitter		F
Muser Bros	Imps Laces & White Goods (See New York.)		
Musturd & Co	Commission	V	D
Myers A. W	Jeweler	Y	E
Myers J. P	Cooper		F
Myers, Gilman & Co	Box Factory	T	C
Myers Leon R. & Co	Marble & Stone	R	C

N

Naber, Alps & Brune...W. Liquors S D
Nachtigall Frederick.....Grocer E
Nagel J.....Boots & Shoes X E
Nardini A. & Co.....Com'n Fruits
Nash Thomas.....Contractor C
Nast & Greenzweig.....W. Jewelers S D
(& New York.)
Nathan E.....Clothing U E
Nathan B. & Co.....Crockery, &c Q B
Nathan & Co.....Dry Goods X E
National Gold Bank & Trust Co.....
C. H. Burton, Pres., Henry H.
Hewlett, Cash
(Paid up cap. $750m.)
National Surgical Institute.....
(See Allen & Johnson.)
Navra S. & Co. Mfrs Feather Dusters V E
Neil William.....Coppersmith X E
Neis Philip.....Commission F
Nelson August.....Carpenter F
Nelson W. F.....Hardware 81
Nesbit & Bro.....Coopers W E
Nesbitt Bros.....Wines, &c F
Neuberg & Hess.....Shirt Mfrs X E
Neubert & Turk.....Produce U D
Neulens J. B.....Coal X E
Neuman Isaac.....Upholsterer V D
Neuman P. & C.....Butchers D
Neumiller J. & Co.....Wagon Mkrs X E
Neunaber & Co.....Grocers V D
(& Neunaber & Martens.)
Neunaber & Martens.....Hotel 76
(& Neunaber & Co.)
Neustadter Bros..W. Gents' Furn'g H A
(& New York.)
Nevada Bank of San Francisco.....
Louis McLane, Pres., J. C. Flood,
Vice Pres., H. W. Glenny, Cash
(Auth. & paid cap. $10,000,000...
& New York City.)
Neville & Co.....Bag Mfrs P B
New Age Publishing Co..... C
New England Root Beer Co..... D
New York Brewery..... F
New York & San Francisco Cellar Co
(See Goldsmith, Hoffman & Co., N. Y.)
New Zealand Insurance Co...Hugh
Craig, Gen'l Agt.
(Auth. cap. $5,000,000, paid up
$1,000,000, surp. $129,600.)
Newbauer Joseph.....R. Coal V D
Newdorf H.....Boots & Shoes 81
Newell Thomas.....Commission T C
Newell Bros.....Salt & Soap Depot U D
Newhall H. M. & Co....Auctioneers G A
(& New York.)
Newkirk Daniel I.....Wagon Mkr Y E
N[illegible]and W. T.....Saloon F
[illegible]man A.....Butcher T D
Newman C. L.....Hardware Y E
Newman E.....Restaurant E
Newman E. R.....Dry Goods V D
Newman Isaac.....Upholsterer U D
Newman W. J.....Fancy Goods, &c D
Newman A. & Co.....Butchers Q D
Newman C. & Co.....
(See San Francisco & Pacific Glass
Works.)
Newman J. & Co....W. Hats & Caps Q C
Newman, Nathan & Samuels...Pac.
Jewelry Co R C
Newman & Stroubel.....Butchers U C
Newmann G.....Gro. & Fruit Z E
Newmark J. P. & Co...Commission P C
Newsham J.....Wagon Mkr F
Newton Bros. & Co.....W. Grocers P B
Newton & Jenks..Fire Extinguishers U D

Neylan & Young	Lumber & Com'n	Q	C
Nibbe & Co	Saloon		49
Nichols R	R. Cigars		F
Nichols W. H	Hay & Grain	V	D
Nichols A. C. & Co	W. Leather, &c	P	B
Nickel J. Leroy & Co	Iron & Coal Brkrs	V	D
Nickerson C. & Son	Hatters		81
Nickerson & Co (& Point Arena.)	Lumber		81
Nicol William	Books, &c		F
Nile & Henry	Pictures, &c		76
Noble A. P	Pumps		F
Noble & Gallagher	Painters	U	C
Nobman C	Grocer	V	D
Noethig & Turk	Brewers	V	D
Nola Leon D	Drugs	W	D
Nolan M	Saloon		F
Nolan Bros (& P. F. Nolan & Co.)	Boots & Shoes	P	B
Nolan P. F. & Co (& Nolan Bros.)	Imps Boots & Shoes	P	B
Noltemeier F. W	Boots & Shoes	[illegible]	D
Noonan John C	Saloon		[illegible]
Norcross Daniel	Masonic Goods	X	E
Noriega Pedro & Co	Hats & Caps	W	E
Norman F. G	Hardware	T	C
Norman & Eckler	Painters	X	E
Norris William	Capitalist	O	B
North Western Commercial Co			D
Northam Edward F	Capitalist	H	A
Northmore Samuel	Butcher	Z	E
Norton R	Cooper	Y	E
Norton G. A. & Co	Sewing Machines	U	D
Novella & Pitto	Livery	U	D
Novelty Foundry (See Joseph M. Maglone.)			
Noyes C. G	Real Estate		71
Nugent E. D	Saloon	Y	E
Nunan Mathew	Brewer	T	D
Nuneman Charles	Butchers		D
Nutting C. & Son	Machinists	U	D
Nye Albert G	Pictures, Frames, &c	V	D
Nye A. F. & Co	Gas Fixtures	T	C

O

O'Brien James	Saloon		F
O'Brien Jeremiah T	Contr'r & Bldr		D
O'Brien John	Fruits		F
O'Brien John	Harness		F
O'Brien Mathew	Plumber		86
O'Brien P. J	Painter	U	E
O'Brien P. R	Plumber		F
O'Brien Thomas	Grocer	Y	E
O'Brien J. J. & Co (& Oakland.)	Dry Goods	Q	B
O'Brien & Ward	Employment Office	R	C
O'Connell D. A	Jeweler	U	D
O'Connell J. A	Books		F
O'Connell James	Wood Dlr		[illegible]
O'Conner M	Butcher		[illegible]
O'Connor John	Commission	R	C
O'Connor J. B. & Co	Books, Music, &c	X	E
O'Connor J. & Co	Grocers	W	D
O'Connor, Moffatt & Co	Dry Goods	P	B
O'Donnell Cornelius	Tanner	T	D
O'Dea Michael	Gro. & Liqs	Y	E
O'Dwyer James	Dry Goods		44
O'Hanlan James	Clothing, &c		81
O'Hara Elizabeth	Millinery		F
O'Kane J	Harness, &c	S	C
O'Keefe Michael	Grocer, &c	U	D
O'Neil John	Butcher		F
O'Neil Joseph	Saloon	Y	E
O'Neil Richard	Butcher	O	B
O'Neil, Kennedy & Stewart	D. Goods	U	D

O'Neill & Bros.....Grain & Prod Com'n V D
O'Rourk & Co .....Tanners Y E
O'Shaughnessy W. J .....Butcher V D
O'Sullivan John.....Boots & Shoes X E
O'Sullivan P. D .....Saloon F
O'Sullivan Timothy.....Saloon F
Obermeyer T. F. A.....Gro. & Liqs 81
Obitz John.....Butcher Z E
Odd Fellows' Savings Bank.....
(Reserved fund $147,887.)
Oehlert W.....Cigars X E
Oester & Sampson.....Wagon Mkrs Y E
Ohm E. F.....Jeweler 81
Okerland & Rasmassen..Blksths & Wag. Mkrs X E
Olcovich Bros.....Dry Goods S C
(& Carson City, Nev.)
Older E. B.....Oil Stoves T C
Olgyst John .....Wagon Mkr X E
Oliver Henry.Engraving&Printing X E
Olmstead Wm. N..Shipping&Com'n
Onesti & Connor.....Com'n Prod T C
Oppenheim Benjamin .....Crockery W D
Oppenheim Solomon B. Clothing.&c V D
Oppenheimer M.....Saloon F
Oppenheim Philip.....Painters' Materials U E
Oppenheimer & Bro....Tobacco, &c Q C
Ordenstein & Co .....W. Cigars S C
Oregon Steamship Co .....
Oriental Tea Co .....W D
Orr & Atkins....Gents' Furnishing S C
Orth Adam.....Boots & Shoes 73
Osborn R. F. & Co.....Hardware 81
Osborn & Alexander.....Hardware V E
Osgood A .....Painter Y E
Osterloh A .....Clocks, &c F
Osterreicher I.....Real Estate F
Otto Charles.....W. Hardware 72
Overmohle B .....Saloon Y E
Owens & Moore....Hides, Wool, &c
(See Stockton.)

P

Pace John.....Jeweler U D
Pacific Bank.....Peter H. Burnett, Pres., S. G. Murphy, Cash
(Paid up cap. $1,000,000.)
Pacific Boiler Works.....
(See Rankin, Brayton & Co.)
Pacific Bridge Co.....R C
Pacific Business College .....
(See Chamberlain & Robinson.)
Pacific Coast Novelty Co...Notions F
Pacific Coast Soap Co.....81
Pacific Coast Steamship Co.....
(See Goddal, Perkins & Co.)
Pacific Commercial Co.....(James McKinley, Pres.).....Coal, &c C
(Auth. & paid up cap. $50m., surp. $20m.)
Pacific Cordage Co.....B
(Paid up cap $300m.)
Pacific Distillery & Refining Co ....J A
Pacific Furniture Factory.....64
Pacific Glue Mfg Co.....81
'Pacific Grocer'.....Publisher D
Pacific Iron Works.....
(See Rankin, Brayton & Co.)
Pacific Jewelry Co.....
(See Newman, Nathan & Samuel.)
Pacific Metal Works.....
(See Morrow & Strong.)
Pacific Mutual Life Ins. Co.....
(Guarantee cap. $250m, cash cap. $100m.)

Pacific Oil Works Co....Lyman W. Ranson, Pres., Chas. E. Wehn, Sec., E. Martin, Mangr 44
(Auth. cap. $10m, paid up $5m.)
Pacific Oil & Lead Works..... K A
Pacific Plumbago Mining & Mfg Co. Stove Polish 83
Pacific Proprietary Medicine Co.... 81
Pacific Publishing Co.....
(See J. B. Golly & Co.)
Pacific Rolling Mills..Wm. Alvord, Pres., L. B. Benchley, Vice Pres. & Manager A
(Auth.cap.$1,000,000,paid up cap. $745m.)
Pacific Rubber Paint Co..... K A
Pacific Saw Manufactory..... P B
Pacific Scouring Co..... .Wool R C
Pacific Spring & Mattress Mfg Co... R C
Pacific Type Foundry.....
(See Marder, Luse & Co., Chicago)
Pacific Vinegar Works... John L. Koster, Pres. & Treas., Sidney M. Smith, Vice Pres., L. Schumacher Sec C
(Auth. cap. $100m, paid up $27,500, surplus $13,069.95.)
Page Frank B.....Lumber 46
Page & Co.....Watch Mkrs & Jlrs 81
Pahl Richard.....Boots & Shoes 81
Pahl Richard H.....Gro. &c W E
Painter Emlen.....Drugs V D
Painter & Co.....Type Foundry L A
Pallies A.....Produce T C
Palmer Joseph D.....Fancy Goods D
Palmer W. J. T....Office Furniture 81
Palmer Bros.....Fancy Dry Goods 42
Palmer H. & Co.....Cal. Wines 81
Palmer W. F. & Co.....Tool Mfrs 81
Palmer & Co.....Produce U D
Pandee N.....Stoves 81
Paquette, Graham & Co. W. Liqs 81
Pardini, Bonaldi & Landini.W.Fish U D
Parke & Lacy.....Com'n Mach'y T C
Parker E. H.....Commission K A
Parker S. S. C..... ...Cigar Mfr
(See Great Eastern Cigar Co.)
Parkinson J. C.....Gilder Y E
Parrott John.....Capitalist G Aa
Parrott & Co.....Commission H A
Pascal, Dubedat & Co...Imps Wines P B
Patchel Edward.....Whitener & Plasterer E
Patek & Hansen.....Mfrs Ink 81
Patent Brick Co..... C
(Auth. cap. $500m, paid up $300m.)
Patrick A. B.....Tanner S C
Patrick Richard & Co. W.Hardware 61
(& New York.)
Patridge H. C.....Hotel S C
Patterson William.....Metal Signs W E
Patton A. F.....Books, &c F
Pattridge Robert K.....Lumber S C
Paul P. D.....Tinner E
Pausen Frank.....Ink Mfr D
Payne William....California Bolt & Nut Works V D
Payne John & Bro.....Mfrs Screws & Bolts X E
Payot, Upham & Co.Books & Stat'y Q C
Pazjik F. J.....Sewing Machines Y E
Pearce H. D.....Gold Pen Mkr W E
Pearce Mrs. F.....Millinery F
Pearlman A. M.....Cigars, &c F
Pearson John.....Hides, &c 81
Pearson H. H. & Co..Cosmopolitan Hotel 81
Pearson J. W. & Co.....Real Estate 81
Peck John.....Boots & Shoes Z E
Pegmillan, Eugene & Co. W. Butchers U D

Peirans J.	Fruits, &c	Z	E
Pekin Tea Co.	(See M. Ainsa.)		
Pels E.	Clothing		73
Pelton Julius	Wines, &c	U	D
Pendergast J. A.	Produce	U	D
Pendergast Thomas	Pictures, &c	Y	E
Pendergast & Doherty	Plumbers		76
Pendergast & Smith	(H. B. S.60) Ætna Iron Works	S	C
Penney James H.	Boat Bldr	U	E
Peoples Eugene	Sawyer, &c		F
Peoples' Ice Co.	John Cashin, Pres., J. S. Thompson, V.-Pres., John F. Sweeney, Sec (Auth. cap. $300m.)		
Pereira S. L.	Saloon	W	E
Peres Louis & Co.	W. Butchers		76
Perine N. P.	Roofing Materials	Q	C
Perrier Alfred	Gymnasium		76
Perry & MacKenzie	Carpt'rs & Bldrs		64
Peru & Rotenstein	Saloon		F
Pestner & Hildebrandt, (P.60)	W. Liquors	T	C
Peters F. M. L.	Toys	U	D
Peters & Hocking	Saloon & Variety		81
Peterson Arthur S.	Grocer	T	D
Peterson Charles & Co.	Union Soap Factory	S	C
Petibeau E.	Drugs	Y	E
Pettinatti P.	Gro. & Liqs	X	E
Pettit T. J. & Co.	Wood Engravers		F
Peyser H.	Clothing	V	D
Pferdner & Co.	Picture Frames, &c		F
Pfister J. J. & Co.	Mfr Knitted Woolen Goods	Z	E
Phelan James	Capitalist	G	Aa
Phelps Mfg Co.	Screws & Bolts (Auth. cap. $300m, paid in $50m.)		C
Phelps & Miller	Com'n Jewelers		81
Philip, Speyer & Co.	Imps. Com'n & Insurance (& Philip & Speyer, Hamburg, Germany.)	J	A
Phillips B.	Harness Mkr		F
Phillips G. M.	Gents' Furn'g Goods	Y	E
Phillips M. & Co.	W. Jewelers (& Yokohama, Japan.)	S	C
Phillipson I.	Furs		64
Phipps James	Harness		E
Phoedovius Wm.	Gro. & Liqs	Y	E
Pick C. W.	Gro. & Liqs		76
Pickering William	Druggist	Y	E
Pickering, Fitch & Simonton	'Bulletin' & 'Call'	N	B
Pierce Nelson	Shipping	T	C
Pierce H. & W.	Commission	K	A
Pierson John	Butcher	U	D
Pike J. M.	U. S. Restaurant	P	C
Pike J. M. & Co.	W. Teas & Tob	P	C
Pike & Hayes	New York Bakery	P	C
Pinet Jules	Commission	S	C
Pioneer Soda Water Works		V	D
Pistolesi A.	Grocer	U	D
Pitts Henry A.	Books, &c		F
Place C. L. & Co.	Feed, &c	S	C
Plageman H. & Co.	Cigs & Tob	R	C
Plagemann John C.	Plumber	Z	E
Plagemann William	Tailor		81
Plate A. J. & Co.	(A. J. P.60) Gunsmiths	P	B
Plato D. & Son	Clothing	U	D
Platt Richard	Fancy Goods	W	E
Platz Bros.	Stoves & Tin		
Plege L.	Hatter	X	E
Plum C. M. & Co.	Carpets	Q	C
Plummer George	Ship Owner	S	D
Pockwitz Louis	Hardware	T	C
Poheim Joseph	Mer. Tailor	X	E

Pohlker J. H.	Grocer, &c		D
Pohlman Wolf	Baker	W	D
Polhemus C. B.	Real Estate	O	B
Polkman & Deajan	Belting		64
Pollard Isaac	Carriage Mfr		81
Pollard M. P.	Millinery		E
Polly L. & Co.	W. Butchers	S	D
Pope & Sonntag	Mrs' Agts		D
Pope & Talbot (& Port Gamble, Washington Ter.)	Lumber	G	A
Poppe Charles	Mfr Cigars	T	D
Popper Madame	Shirt Mfr		81
Popper Simon	Gents' Furn'g	V	D
Portecus A.	Stoves	W	E
Porter A. A.	Saloon	V	D
Porter David	W. Liquors, &c	L	A
Porter George K. & B. F. (& Santa Cruz.)	Tanners	N	B
Porter, Oppenheimer & Slessinger	W. Boots & Shoes	M	B
Posener H.	Millinery	Y	E
Postel Christian D.	Grocer	Y	E
Potter F. A.	Crockery, &c	V	D
Potter, Jacobs & Easton	Ins. Agts		58
Potter & Bailey	Machinists		81
Potter & Easton	Insurance Agts		
Poulteney George	Livery	S	C
Poupin Victor	Saloon	Y	E
Powers M.	Gro. & Liqs	W	E
Powers T. G.	Butcher	T	C
Powverean Jean	Plumber		61
Pracy George T.	Machine Works	U	C
Prag Martin	Stoves & Tin	R	C
Prag W. S.	Stoves & Tin	X	E
Prager A. J.	Dry Goods & Clo	V	E
Prather J. N. (See Gen'l Land Agency of Cal.)			
Preble & Co.	Cider Mfrs	U	E
Precht H.	Grocer		F
Prescott Charles	Stationer	Y	E
Prescott Bros.	Box Mfrs	W	E
Prescott George W. & Co. (P. 60). (& N. L. Drew & Co., Sacramento.)	Lumber		81
Prescott, Scott & Co.	F'ndry & Mach'y	K	A
Prescott & Sanborn (See California Mills.)	Planing Mill		
Presho James & Co.	Produce	T	C
Preston E.	Furniture & Auction	W	D
Preston & McKinnon	Lumber	N	B
Price M.	Cutler	T	D
Price Press Co. (& San Leandro.)	Hay Presses		C
Price & Lee	Dirs & Scourers of Wool		71
Prior J. K.	Gas Fixtures	N	C
Prior John L.	Sail Mkr	W	D
Provost D. R.	Vinegar Mfr		F
Puckhaber John	Grocer	X	E
Pulvermacher Galvanic Co. (See Cincinnati, Ohio.)			
Purdy S. F.	Jeweler		F
Purdy & Litchfield (Litchfield)	(Joseph M. Clothing	U	D
Pursh Frank	Clothing		81
Putzman F.	W. Wines & Liquors		
Pyat Felix	Human Hair Goods		81

Q

Quade Otto	Stoves & Tinware	Y	E
Quick J. W.	Screen Mfr	Y	E
Quinn John E.	Dry & Fancy Goods	Y	D
Quinn M. H.	Hatter	Y	E
Quitzow H. W.	W. Liquors		76
Quong, Yek & Co.	Shoe Mfrs		F

R

Raabe George A.	Butcher	U	D

Raas E. & Co	W. Cloths	R	C
Racoulate Madame	Millinery		E
Radius & Roesler	Book Binders	W	E
Radovich Bozo	W. & R, Liquors	V	D
Rahwyler A.	Jeweler		71
Raisch Gottfried	Contractor	Q	C
Raisch & Buchholz	Tinners & Plumbers	V	D
Ralyea C. D	Publisher		81
Ramon A	Cigar Mfr	W	E
Rampe & Metz	Saloon	X	E
Randolph Saw Co			81
(Auth. cap. $50m. paid in $10m.)			
Rank, Levy & Co	Auction		64
Rankin Charles E	Bookbinder		F
Rankin, Brayton & Co	Pacific Iron Works	P	C
Rankin H. & Co	Saloon	U	C
Ranlett H. D	Com'n Wine	U	D
Ransome Ernest L	Artificial Stone Mfr		61
Raphael H. E	Clothing	V	D
Raphael T	Clothing	V	D
Raphael I	Cigars		
Ratts B. & Co	Bakers	V	D
Ravelly S. W. & Co	Commission		81
Ray W. S. & Co	Stoves, &c	U	D
Ray & Bro	Lumber	U	D
Raye A. P	Carpets, &c	V	D
Raymond F. & A	Tanners		F
Raymond & Wilshire	Safes & Scales	T	C
Raynard J. M. & Co	Varieties		81
(& Spencer & Raynard, Petaluma.)			
Raynolds C. T. & Co	W. P'ts & Oils		
(See New York.)			
Rea E. F	Painter		F
Read, Blood & Co	Oils & Com'n	W	E
Read & McGee	Saloon	Z	E
Reading James	Plumber		F
Reagh Ed. W	Carpenter & Bldr		76
Real Estate Associates	Wm. Hollis, Pres		
(Auth. cap. $1,000,000, paid in,)			
Reardon Mrs. A. J	Gro. & Liqs		F
Reardon R. S	Butcher		E
Reaume Louis	Boots & Shoes		76
Rebour & Co	Coffee & Spices		76
Redington J. H. & Co	Grocers	W	R
Redington & Co	W. Drugs	G	A
(& Coffin, Redington & Co., New York.)			
Redmond J. J	Dry Goods		F
Reeb & Weidenreich	Shirt Mfrs	T	C
Reed Robert	Commission		70
Reed & Magee	Saloon		81
Reese Michael	Real Estate	G	A
Regan A	Dry Goods	X	E
Regan E. M	Sheet Iron Pipe		F
Regan Patrick	Hog Butcher	V	D
Regan Patrick	Saloon		F
Rehrr Charles	Tinware		81
Rehvould Louis	Boots & Shoes		F
Reiber Henry	Carriages		81
Reichard & Co	Junk		F
Reichling F. & Co	Assayers	R	C
Reid George W	Grocer		81
Reid John	Commission	X	E
Reid William	Saloon	X	E
Reid & Brooks (B. 60)	Crockery, &c	P	B
Reiger P. & Co	Grocers' Sundries		81
Reilly Charles J	Plumber	T	D
Reilly & Co	Produce	W	E
Reinhart Mrs. Leah	Second-hand Store		F
Reinstein W	Gent's Furnishing		81
Reiss Bros. & Co	W. Cloths (& Paris.)	R	C
Reis Bros	Capitalists	H	A
Remington A. D	W. Stationers	F	B

Remington F. C.	Saloon		86
Renault Louis J	Dyer	W	D
Renton, Holmes & Co	Lumber	J	A
Renz J	Mfr Bitters	V	D
Reubold M	Custom Boots & Shoes	V	D
Reuling E. W	Commission		E
Reunnel & Otersen	Saloon		C
Reutschler & Schwerdt	Carriage Mkrs	V	D
Revalk J	Jeweler		81
Revert A. & Co	Coffee, Spice & Drug Mill	X	E
Reynolds G. L	Mer. Tailor	Y	E
Reynolds J. B	Agent		
Reynolds John	Mfg Chemist	S	C
Reynolds, Rix & Co	Machinery		81
Reynolds W. S. & Co	Real Estate Agts		81
Rhodes Samuel R	Clothing		81
Rice H. W	Machinist	T	C
Rich A	Restaurant	X	E
Richards O. S	Grain	V	D
Richards W. H	Saloon		D
Richards C. F. & Co	Druggists	R	C
Richards & Harrison	Imps Ale & Porter	R	C
Richardson Charles	Saloon		49
Richardson Robert W	Dry Goods	W	D
Richardson William J	Contractor	T	D
Richardson & Fields	Mdse Brkrs		70
Rickoff & Clark	Spring Bed	X	E
Riddell T. C	Carpenter		E
Rider F	Drugs	Y	E
Rider, Somers & Co	Feed, &c	R	C
(& Milpetas, & Myers, Chadbourne & Co., Pleasanton, Cal.)			
Ridgeway C. W. & Co	Mattress Mfrs		F
Ridley H. S	Butcher	U	C
Riechers F. W	Grocer	U	D
Riegle & Wells	Photographers		81
Riley B. F	W. Liquors	S	C
Riley & Edwards	Publishers	X	E
Riley & Yest	Hay & Grain	U	D
Rimassa E	Boots & Shoes		76
Riordon Mrs. R	Millinery	W	E
Risdon Iron & Locomotive Works	W. H. Taylor, Pres., L. R. Mead, Sec (Auth. cap. $1,000,000, paid in $170m.)		
Ritchie Napoleon B	Carpenter		F
Ritter A	Jewelry		F
Roach John	Nautical Inst's	T	C
Robbins Frederick A	Machinist		81
Roberts C. W	Grocer	U	D
Roberts George D	Capitalist		81
Roberts G. F	Candy Mfr	X	E
Roberts J. B	Gen'l Agt Connecticut Mutual Life		70
Roberts M. R	Shipping Merchant		81
Roberts W	Tailor	Y	E
Robertson R. L	Books & Stationery		F
Robinson L. L	Capitalist		81
Robinson Oscar	Drugs	Y	E
Robinson C. R. & Co	Fruits, &c	Z	E
Robinson E. & Son	Plasterers		E
Robinson, Fowler & Co	Broom Mfrs	P	B
Robison A. C	Curiosities	V	D
Robitscher S	Boots & Shoes		81
Robl John	Butcher	V	D
Robling N. M	Saloon		F
Roche Charles	Marble	U	D
Rodgers B	Horseshoer	Y	E
Rodgers, Meyer & Co	Importers (& Portland, Oregon.)	L	A
Roe & Plummer	Box Factory		
Roebuck & McAleer	Foundry	X	E
Roeding Frederick	Com'n Wool		B
Roethe C	Drugs	U	D
Rogers Nathan	Hides	T	D

Roggia Bros.	Plumbers	Z	E
Rohde H.	Saloon		81
Rohes D.	Gro. & Liqs	Y	E
Rolland L. & Co.	Dying & Scouring		F
Rolland & Fisher	Chair Mfrs		F
Roman H.	Clothing	V	E
Roman A. & Co.	Books & Stat'y	44	42
Roos Bros.	W. & R. Clothing (& Virginia City.)	T	C
Root D. E.	Livery & Carriages		49
Root & Sanderson	W. Grocers	O	B
Rose M. & Co.	Saloon & Rest't		F
Rosekrans Henry M.	Painter	X	E
Rosekrans H. & Co.	Hardware	R	B
Rosenbaum Fr. H. & Co.	Glass, &c	R	C
Rosenbaum A. S. & Co.	Tobacco, &c (& New York.)	G	Aa
Rosenbaum & Einstein	Cigar Mfrs	S	C
Rosenbaum & Friedman	W. Fancy Goods (& New York.)		61
Rosenberg G.	Butcher	S	C
Rosenberg L.	Butcher	R	C
Rosenberg M.	Butcher	R	C
Rosenberg S. S.	Butcher	T	C
Rosenblum Joseph	Boots & Shoes		81
Rosencrantz L. & Co.	Dry Goods & Notions		76
Rosener Bros.	Brewers		81
Rosenfeld John	Capitalist	M	A
Rosenfeld Solomon	Ladies' Underwear	T	D
Rosenkrans H. M.	Painter		F
Rosenkraus Charles	Tinware, &c	Y	E
Rosenshine M. & Bro.	W. Tob & Cigs	Q	C
Rosenstock S. W. & Co.	W. Boots & Shoes (& Boston.)	J	A
Rosenthal J.	Furniture		81
Rosenthal L.	Cigs & Tob		72
Rosenthal Bros.	Dry & F'cy Goods	U	D
Rosenthal, Feder & Co.	W. Boots & Shoes (& Boston.)	N	B
Rosenzweig Philip	Boots & Shoes	T	D
Ross D. W.	Contractor	S	C
Ross John	Coal	X	E
Ross R.	Books & Stationery		
Ross Thomas	Plumber		F
Ross U.	Millinery		81
Ross William H.	Carriage Painter	Z	E
Rossbach A.	Butcher	X	E
Rossbach Hermann	Pork Pkrs	Q	C
Rosseter & Smith	W. Leather	R	D
Rossitter James	Awnings		F
Rotger & Wochatz	Candy Mfrs		81
Roth A. B.	Commission		81
Roth John A.	Butcher	X	E
Roth & Co.	W. Liquors	R	C
Rothschild & Ehrenpfort	W. Confec	S	C
Rottanzi A.	Drugs	W	E
Rottanzi G.	Liquors	U	C
Roturier & Zabaldano	Druggists	V	D
Rouard J.	Picture Frames		F
Roudolphe Guillaume	Oils		F
Rountree & McClure	W. Grocers	N	B
Rouse & Laws	Commission	S	C
Rousset P.	Commission	Q	B
Rowe Edw. C.	Paints	Y	E
Rowe E. P.	Shipping		81
Rowe Elastic Truss Co.			F
Rowes Lewis	Saloon	X	E
Roy John A.	Milkman		D
Royer H.	Belting	V	D
Roylance Joseph (See San Francisco Brass Works.)			
Ruckward & Schlechtwieg	Hotel		
Ruddick & Plageman	Plumbers, &c	Z	E
Rudolph G. & M.	Pianos	U	E

Rued J. C.....Leather
(See Brooklyn)
Ruef Meyer.....Dry Goods V D
Ruggles D. W..(col'd).Stoves & Tin F
Ruhl Bros.....Wines & Liqs T C
Runge G. M.....Gro. & Saloon V D
Ruply & Parker....Japanese Goods 81
Ruppel E. H.....Sheet Music F
Russ J. & Co.....Lumber K A
Russel A.....H tter X E
Russell E.....Gro. & Liqs U D
Rustemeyer W. J.....Stoves & Tin Y E
Ruthraff A. T.....Picture Frames F
Ryan James D.....Commission 81
Ryan J. W.....Grocer X E
Ryan Mrs. P. N.....Books V D
Ryan & Scully.....Saloon F

S

Sabatie A. E. & Co..W. Liquors, &c M A
Sabatie, Sutch & Co.. Imps & Com'n C
Sabins A. C. & Co.....Commission U D
Sachs L. & M. & Co..W. Dry Goods G Aa
(& New York.)
Sachs, Strassburger&Co. W. Notions O B
(& New York.)
Sack J. C.....Chronometers, &c 72
Sadler & Co.....Notions T C
Safe Deposit Co....Eugene Casserly
Pres
(Auth cap. $2,000,000, paid in $1,183,000.)
Safety Powder Co..... C
(Paid up cap. $10m.)
Sajous Mrs. Maria.....Wines & Liqs W D
Salmon Isadore.....Clothing F
Salomon ——.....Butcher Z E
Saltman C.....Butcher X E
Sampson A. B. & Co...Fancy Goods 42
Samuel J.....Crockery F
Samuels D.....Dry Goods P B
Samuels J.....Dry Goods, &c T C
San Francisco Boiler Works.....
(See F. I. Curry..Est. of)
San Francisco Brass Works..... W E
San Francisco Bulletin Co..'Evening Bulletin'
(See Pickering, Fitch & Simonton.)
San Francisco Candle Co..... L A
San Francisco Chemical Works..... L A
San Francisco Cigar Box Mfy..... 81
San Francisco Cordage Manufact'y K A
San Francisco Cracker Co....Fred. Clay, Pres., Chas. V. Terrill, Sec C
(Auth. cap. $200m, paid in $38m.)
San Francisco Furniture Factory.. U D
San Francisco Gas Light Co..... Aa
(Cap. $10,000,000)
'San Francisco Journal of Commerce' U D
San Francisco Last Factory..... V D
San Francisco Laundry Ass'n....S. F. Bufford, Pres., H. H. Wood, Sec B
(Auth. cap. $100m. paid in $50m)
San Francisco Mfg Co.....
(See Bryant, Strahan & Co.)
San Francisco Mattress&Bedding Co
(See N. Graham & Co.)
San Fran. Packing & Prov. Co.....
(See Herrman Rossbach)
San Francisco Plating Works..... E
Edward G. Dennison, Prop'r
San Francisco Savings Union, Jas. De Fremery, Pres., L. White, Cash. & Sec
(Paid in cap. $400m., surp. $48,233.69)
San Francisco Steam Brush & Broom Factory
(See R. W. Simpson.)

San Francisco Steamboat & Transportation Co		Q	C
San Francisco Stock Brewery		P	B
San Francisco Tea Co			F
San Francisco Trade Wagon Co		T	D
San Francisco Wool Sorting & Scouring Co...B. P. Flint, Pres., C. G. Roberts, Sec., Frank P. McLellan, Manager (Auth. cap. $50m.)			D
San Francisco & Pacific Glass W'ks (Auth. & sub. cap. $1,000,000, paid up $100m.)			C
San Jose Fruit Packing Co (See San Jose.)			
San Jose Woolen Mills (See San Jose.)			
Sanborn A. W...Com'n Wagons			63
Sanborn, Vail & Co...Pictures, &c		S	C
Sanches S. F...Carpenter			T
Sander R...Druggist		X	E
Sanders H...Mach. & Blksth		U	D
Sanders & Co...Coppersmiths		V	D
Sanderson Bros...Crockery, &c		P	B
Sanderson & Horn..W. Tobacco, &c		P	B
Sanford A. B...Gas & Steam Fitter			F
Sargeant Bailey...Real Estate		R	C
Saroni L. & Co...Candy Mfrs		U	D
Sather & Co...Bankers		G	Aa
Saul & Co...Wagon Mkrs			49
Saulnier John & Co...W. Liquors		O	B
Savage & Son...Foundry		T	C
Savings & Loan Society...E. W. Burr, Pres., C. W. Carmany, Cash (Reserved fund $100m.)			
Sawyer L. W...Stoves, Plumbing, &c			81
Sawyer Leander & Co...Carriages			C
Schafer & Co...Clothing		P	B
Schaffner F...Saloon		W	D
Schammell H...Mfr Vinegar		V	D
Schath & Witzel...Butchers			F
Schedel George...Grocer		U	D
Scheggia Charles...Liquors		V	D
Scheper J...Grocer			E
Scherr, Bach & Lux...Brewers' Materials			B
Schiller C. F...Cabinet Mkr			76
Schilling M. Z...Carriage Trimmer			F
Scheindler D...Fringe & Tassel Mfr		U	D
Schlam A...Fancy Goods			81
Schleidan & Scholl...Brokers		Z	E
Schleuter & Volberg...Upholsterers		U	D
Schleweck Simon...Saloon			F
Schlichter P...Dry Goods		T	D
Schluter J. H...Grocer			64
Schmadke M...Gro. & Liqs			D
Schmidt Henry...Cigars		T	C
Schmidt H. W. & Bro...Drugs		V	D
Schmidt & Butler...St. Ann's Rest't			D
Schmitz John P...Liquors		P	B
Schneider A...Gunsmith			E
Schneider H...Butcher		W	E
Schnieder John...Cigars			49
Schneider Matthew...Cigar Mfr			61
Schneider W. H...Guns, &c		U	E
Schnoor C. H...Locksmith		X	E
Schnutenhaus L. T. F...Golden Gate Hotel		W	E
Schober & Sefrin..Sheet Iron Works		W	E
Schoenberg & Co...(David Porter)..White Lead & Paints			58
Schoeneman F...Guns, &c			F
Schoenfeld J...W. Leaf Tobacco		Q	C
Schoenfeld & Jones...W. Butchers			
Schoenholz & Bierhoff...Dry Goods			58
Schoenholz & Co..Dry & F'cy Goods		V	D
Schomberg William...Furniture		U	D
Schonwasser B. & Co...Fancy Goods		T	C
Schord L. G...Liquors			F

Schott Charles	Gro. & Liqs	Z	E
Schram & Schnabel	Saloon & Brewery (& San Jose.)	S	C
Schraubstader W	Pianos	U	D
Schreiber I	Stationer, &c		F
Schrieber John	Liquors	V	D
Schriefer Dietrich H	Gro. & Liqs	S	C
Schroder Henry & Co.	W. Liquors, &c		C
Schroder & Albrecht	W. Confect'rs	S	C
Schroder & Co	Saloon & Rest't	Z	E
Schroeder Adolph	Coal	T	D
Schroeder Henry	Blacksmith	Z	E
Schroeder J. H	Grocer	X	E
Schroth & Westerfield	Bakers	Q	B
Schuldt H	Grocer	X	E
Schuller Henry	Butcher	Z	E
Schultz & Fischer	Jewelry Mfrs	T	C
Schultz & Van Enden	Wagon Mkrs	X	E
Schultz & Von Bargen	W. Liquors		81
Schultze Richard	Saloon	U	D
Schumacher A	Leather & Findings		81
Schumacher E. A	Grocer	X	E
Schumacher Fred	Saloon		81
Schumacher & Wilkins Bros	Grocers	W	D
Schussler L	Butcher	X	E
Schuster F	Brewer		F
Schuster Bros	Stoves & Tin	T	C
Schwal M	Co		81
Schwartz George	Cigars & T		F
Schwartz H	Cigs		D
Schwarz J. & Co.	Brewers	W	E
Schwegerle J. & Co	Hay & Grain	U	D
Schweitzer Joseph	Maltster	T	C
Schweitzer J. & Co	Butchers	P	B
Schweitzer, Sachs & Co. (& Stiefel, Schweitzer & Co., New York)	Dry Goods	J	A
Schweitzer & Bro	Brewers	T	C
Schweitzer & Haydenaber	Wines & Liqs		64
Schwerdt & Adler	Boots & Shoes	W	D
Schwiering & Westall	W. Feathers	V	D
Scollay W A	Saloon		81
Scotchler & Gibbs (& Eureka, Wash. Ty.)	Commission	R	C
Scott James	Produce Brkr		F
Scott James	Storage	T	C
Scott William	Agt Salem Flour Mills	S	C
Scott E. W. & Co	Imps & Com'n		
Sealy Charles	Cooper & Whale Oils	T	C
Searby William M	Drugs		81
Searles & Stone	Shipping & Com'n	T	C
Sears, Pickett & Dowling	Undtkrs		81
Sears & Foley	Saloon	W	E
Secur Charles F	Speculator		81
Security Savings Bank (Reserve fund $165,009.)			
Sedgely A	Contractor		71
Sedgely Joseph	W. Butcher	O	B
Sedgley & Davis	Live Stock	O	B
Seeger A	Gen'l Store		D
Seelig Simon	Cigar Mfr		F
Seeligson & Co	Gents' Furn'g	U	D
Seibel F	Butcher	P	B
Seibel P	Butcher	S	C
Seidel F. A	Soap Mfr	X	E
Seidl J (& Fahrbach & Seidl)	Confectioner	V	D
Seigfried A. H	Hotel		F
Selby T. H. & Co	W. Hardware	Q	J
Selig A	Crockery		81
Selig I	Dry Goods	U	D
Selig Isaac	Fancy Goods	U	D
Selig M	W. Butcher	N	B
Selig Mrs. M	Millinery	V	D
Selleck James E	Commission	T	C

Selligman Frank	Furniture		F
Senter M S	Notions		F
Severance A. J	Diamond Drills		81
Severance H. W. & Co	Com'n Merchants	T	C
Sevarance & Peet	Live Stock	S	C
Seymour Sam'l	Paper Bags & Paper	Z	E
Shaber John A. & Co.	Beds & Bedding	T	C
Shaeffer J. W. & Co	W. Cigars	R	C
Shafer & Koch	Plumbers	Y	E
Shanley James H.	Machinist		24
Sharp & Spencer	Piano Tuning, &c		E
Shattuck & Fletcher	Printers' Materials	T	C
Shaw Henry B	Drugs	V	D
Shaw Henry G	'Pacific Life'	76	81
Shaw William J	Capitalist	O	B
Shaw & Sharp	Coal	S	C
Shay B. J	Real Estate Brkr		81
Shea James	Livery	U	D
Shea, Bocqueraz & McKee	W. Liqs	O	B
Shear Mrs. Mary	Millinery		F
Sheerin Daniel	Contractor	T	C
Sheehan Daniel	Saloon		F
Shehan J. W	Crockery	U	D
Sheldon Mark	Agt Davis Sewing Machines		
Shellard & McCraith	Organ Bldrs	V	D
Shemansky H	Dry Goods	V	E
Shepard Bros	Plumbers	V	E
Sheppard & Maxton	Saloon		F
Sherman, Hyde & Co	Music	M	A
Sherwood C. W	Grocer		71
Sherwood, Buckley & Co	Shipping Com'n	U	D
Shew Jacob	Photographer		F
Shew William	Photographer	V	D
Sheyer M. & Bro.	Gent's Furn'g Goods	U	D
Shields Daniel J	Blacksmith		49
Shields William	Real Estate Brkr	T	C
Shillaber & Co	Fruits, &c	U	D
Shilling Levy	Wool	T	C
Shirek & Co	Dry Goods	T	C
Shirpser I	Furs		81
Shocken S. H	Hats, &c	X	E
Shohay Frank	Gro. & Liqs	V	D
Shooden & Weston	Saloon	X	E
Short M. L	Mer. Tailor	S	C
Short Peter	Mer. Tailor		81
Shreve George W	Guns, &c		D
Shreve G. C. & Co	Jewelers	P	B
Shute D. S	Carriage Mfr	T	C
Shyne J. G	Butcher	U	E
Sichel E. & Bro	Cigars	V	E
Sicotti R	Wagon Mkr	Y	E
Siebe Bros. & Plagemann	W. Wines & Liqs	S	C
Siebenhauer L. & Co	Cigar Mfrs		C
Siefke F	Boots & Shoes	X	E
Siering H. & Co	Fancy Goods	O	C
Sierra Flume & Lumber Co. (R. G. Sneath, Pres., N. P. Chipman, Vice-Pres. & Gen'l Sup't (Auth. cap. $$10,000,000. paid up $1,582,733.76.)		44	48
Sievers John H	Florist		81
Silberstein S	Gents' Furn'g		76
Sillimam S. W. & Co	Commission	V	D
Silva Joseph T	Photographer		F
Silver Jose	Cigars, &c		F
Silverberg & Zimmerman	Butchers	U	D
Silvester George F	Seed Store	S	C
Simmons S	Jeweler	V	D
Simmons, Rowe & Co	Hardware		81
Simon Abraham	Boots & Shoes		F
Simon Henry	Restaurant		F
Simon Joseph	Custom Boots & Shoes	V	E
Simon Joseph	Second-hand Furn'e		F
Simon S	Fancy Goods		76

Simon U., Sons & Co.	W Hats & Caps		81
Simon & Breslauer	Hides, &c	R	C
Simon & Goodman	Clothing		44
Simonds George	W. Liquors		72
Simpson Henry H	Grainer		D
Simpson W	Druggist		F
Simpson A. M. & Bro	Lumber (& Gen'l Store & Mills, Gardiner, Oregon.)	J	A
Simpson R. W	Prop'r San Francisco Steam Brush & Broom Fact'y	U	D
Simpson & Lemon	Grainers		F
Sims J. R	Iron & Steel	R	G
Sindel & Ganton	Wagon Mkrs	Y	E
Sinnot Richard	Carpenter		F
Sinsheimer S	Crockery, &c	V	E
Sisson, Wallace & Co	Gen'l Merchants (Truckee, Chico, Sacramento, & Los Angeles, Cal., Palisades Winnemucca, Toano & Carlin, Nevada, Corinne, Utah.)	N	B
Skenrett D	Jeweler		F
Skinker John	Powder, Gun's, &c	T	C
Slaven H. B	Drugs		81
Slinkey J. E	Hotel		81
Sloan William R	Real Estate	O	B
Sloane W. & J	W. Carpets (See New York.)		
Slorah E. C	Ale & Porter	X	E
Sloss Louis & Co	Furs, &c	H	Aa
Slosson J. W	Grocer, &c	Z	E
Small I. H	Machinist		F
Smid K. S	Boots & Shoes	V	D
Smith Alfred J	Plumber		72
Smith Charles Ward	Coppersmith		D
Smith C. M	Express & Transfer	X	E
Smith H. W	Plumber		84
Smith James S	Agt Pianos		81
Smith S. S	Hardwood Lumber	O	B
Smith W. D	Brewer	W	D
Smith W. E	Carpenter & Bldr		81
Smith William	Water Closets	V	D
Smith E. & C	W. Butchers	Y	E
Smith Francis & Co	Mfrs Hydraulic Pipe (& Smith & Starritt, Austin, Nev.)	Q	C
Smith H. F. & Co	Stationery	Y	E
Smith J. & R	Livery	S	C
Smith, Lucy & Co	Soap Mfrs	U	E
Smith, Osburn & Co	Mdse Brkrs		
Smith & Davis	Sash, Doors, &c		81
Smith & Dougherty	Lumber (& San Jose.)	O	B
Smith & Downs	Brick Masons		E
Smith & Mann	W. Butchers	S	C
Smith & Ross	Hay & Grain		F
Smith & Traverse	Grocer	Y	E
Smitt A	Furniture Mfr		81
Snapper S	Cap Mkr		F
Snook G. & W	Gas Fitters		81
Snow D. A	Books & Stationer	Y	E
Snow Herman	Books, &c	Y	E
Snow & May	Engravings		61
Snyder A. A	Carpenter		F
Snyder & Co	Mfrs Furniture		81
Sohr & Reimam	Military Regalia	T	C
Solomon G	Jeweler		F
Solomon L	Clothing	U	D
Solomon S	Butcher	X	E
Solomon Samuel	Dry Goods	X	E
Solomon B. L. & Son	Imps Upholstery (& New York.)		44
Soltan H. & Co	Crockery		F
Somaly John & Co	Restaurant	X	E
Son Bros	Imps Smokers' Articles, &c	O	B
Sonnenberg Louis B	Grocer	U	D

Sonnich

Sonoma

Soper M
Sorg Pe
Sorniu A
Spafford
Spangle
Spanton
Sparrow
Spauldi
Spauldi
Spauldi
Spauldi
Spauldi
Spear T.
Spear E.
Spear, M
Spechter
Spence A
Spence &
Spencer
Spencer

Spink Ja
Spilvalo
Spohn &
Spoor He
Spreckel
Spreckel
Spreen &
Sprickle
Spring V

Springer

Spruance
Squarvas
Sresovich

Sroufe &
St. Denn
St. Denn

St. John
Stacom M
Stampen
Stamper
Standard

Stange &
Stapleton
Starbird
Stark Jo
Starkwea

Starr & C

Starr & I
Starrwea
State Inv
Dohoho

Staub H.
Stauffer I
Steam Ba
Stearns &
Steele, El
Steen E.
Steffen N
Steil Hen
Stein C. V
Stein Rob
Stein Rob
Stein Rob
Stein Stu
Steinhart

Sonnichsen Nicholus..Danish Consul & Insurance	U	E
Sonoma Lumber Co..... (& Streetem Station.)		81
Soper Mrs. M. A.....Millinery		F
Sorg Peter.....Musical Inst's		F
Sornin A.....Jeweler	V	D
Spafford J. M. & Co.....Commission		81
Spangler & Barker.....Contractors		D
Spanton J.....Painter	Z	E
Sparrow J.....Grocer	Y	E
Spaulding Andrew.....Jeweler	U	E
Spaulding N. W. Mfr Circular Saws	P	B
Spaulding Z. S.....Trunks, &c	U	D
Spaulding & Bartlo.....Printers	V	D
Spaulding & Bro.....Fruit Dryers		E
Spear T. G.....Printer	X	E
Spear E. S. & Co.....Auction, &c	S	C
Spear, Mead & Co..W. Fruits & Com	T	C
Spechter H.....Saloon	Y	E
Spence A. S. & Co.....Sewing Mach	U	D
Spence & Johnson.....W. Fish	V	D
Spencer D.....Saloon	U	D
Spencer Thomas M. & Co.....Lithographers		84
Spink James A...Jeweler & Plating	X	E
Splivalo C. R.....Paste Mfr	R	C
Spohn & Dougart.....Butchers	U	D
Spoor Henry C..Bdg. & Sale Stable	Y	E
Spreckels & Co.....Brewers	O	B
Spreckelsen & Co.....Cigs & Tob	V	D
Spreen & Hollier.....Store & Saloon	V	D
Sprickles Claus.....Capitalist	G	A
Spring Valley Water Works..... (Cap. $8,000,000.)		Aa
Springer Jason & Co.....Lumber (& Oakland. & Chico.)		81
Spruance, Stanley & Co. W. Liquors	L	A
Squarvash S. T.....Drugs	Y	E
Sresovich L. G. & Co..W. Fruits, &c (& San Jose.)		D
Sroufe & McCrum.....W. Liquors	S	C
St. Dennis J....Paints & Wall Paper	V	D
St. Dennis & Chesney.....Paints & Wall Paper		56
St. John William.....Saloon		F
Stacom Miss M. R.....Millinery		F
Stampen J.....Cigars	X	E
Stamper J. W. & Co..Mattress Mfrs	76	95
Standard Soap Co..... (See R. P. Thomas.)		
Stange & Hink.....Dry Goods	U	E
Stapleton John.....Saloon		76
Starbird & Goldstone.....Lumber	T	C
Stark John.....Saloon		E
Starkweather Mrs. L. S...Boarding House		71
Starr & Co.....Millers & Com'n (& Vallejo.)		C
Starr & Little.....Fruits & Com'n	T	C
Starrweather J.....Milk		F
State Investment Ins. Co.....Peter Donohoe, Pres't, Chas. Cushing, Sec'y (Paid up cap. $200m.)		
Staub H.....Drugs	V	E
Stauffer R.....Butcher	V	D
Steam Bath Drug Store.....		81
Stearns & Smith.....Provisions	S	C
Steele, Elder & Co.....Com'n Prod	T	D
Steen E. T.....Machinist		E
Steffen N.....Picture Frames		F
Steil Henry.....Mer. Tailor		81
Stein C. W.....Carriage Trimmer	V	D
Stein Robert.....Baker	Y	E
Stein Robert.....Gunsmith		F
Stein Robert.....Pawnbroker	X	E
Stein Simon & Co.....Cloths, &c	J	A
Steinhart L.....Cigars	U	D

Steinhart W. & I. & Co....Clothing (& Steinhart, Adler & Co., N. Y.)		K	A
Steinwig C.....Blacksmith, &c		U	D
Steir & Weitner.....Harness		Z	E
Stelges H.....Grocer, &c			81
Stelling & Liebe.....Butchers		U	D
Stempleman & Co.....Hardware & Crockery			D
Stephens & Dugan...Boots & Shoes		U	D
Stern C.....Butcher		V	D
Stern David.....Nucleus Hotel		P	C
Stern P.....Furniture		T	D
Stern D. & Co.....Stoves & Tin		V	D
Sternfeld Bros. & Co.....Imps Calf-skins (See New York.)			
Sterrett B. F.....Printer		U	D
Steuart I.....Broker		Z	E
Stevens Elisha.....Wheat Buyer			F
Stevens G. W.....Printer		Y	E
Stevens William E.....Contractor		T	D
Stevens, Baker & Co...Commission (& Providence, R. I.)		M	A
Stevenson J. J.&Co..Books & Stat'y		V	D
Stewart Charles A.....Saloon			76
Stewart W. E.....Contractor			C
Steylaars & Rossi.....Drugs		V	D
Stirling John.....Real Estate		O	B
Stirling & Robinson....Restaurant			F
Stockman J. M.....Pattern Mkr		U	D
Stockwitz Emma..Dry & F'cy Goods			81
Stockwitz Morris.....Clothing, &c			81
Stoddart W. J...Gen'l Agt. Underwriters' Agency of New York			70
Stolz A.....Shirt Mfr			D
Stolz Bros.....Dry Goods			81
Stombs C. H. & Co.....Plumbers			F
Stone Bryant.....Contractor			81
Stone [illegible] L.....Dry Goods		V	E
Stone M.....Glazier			81
Stone & Hayden...Leather & Harn		G	Aa
Storm Cornelius.....Wood & Coal			D
Stott C.....Lamps, &c			F
Stoutenburgh I. A.....Stoves			F
Stowell William H.....Mdse Broker		V	D
Strahle Jacob & Co....Billiard Mfrs		R	B
Straub J. N.....Mer. Tailor		U	D
Straus, Kohnstamm & Co. .....W. Crockery		O	B
Straus & Levy...W. Boys' Clothing (& New York.)		S	C
Strauss Emanuel.....Butcher		Z	E
Strauss L.....Dry Goods		T	F
Strauss Moses.....Boots & Shoes			
Strauss Levi & Co....W. Dry Goods & Clothing (& J. Strauss, Bro. & Co. New York.)		G	C Aa
Strauss & Frohmann.....Dry Goods		V	E
Straut W. E....Wag.& Car'ge Mat'ls		T	C
Street Charles L.....Boots & Shoes		W	D
Street Cyrus H.....Real Estate, &c			F
Strehl August.....Butcher			D
Strehle Charles.....Butcher		P	B
Strei William.....Contractor		T	C
Streuli John J.....Brewer		S	C
Stringer W.....Axle Grease			F
Stringer W. J.....Furniture			F
Strolin E. F.....Cigars, &c		V	D
Stromberg F. W.....Saloon			76
Strozynski Stanislas..Hair Dresser		Y	E
Stumpf B.....Baker			F
Sturgeon & Leiter..Contractors, &c		X	E
Sturm Victor H.....Distillers' Agt			72
Suckow C.....Furniture Mfr		V	D
Suhl C. F.....Wagon Mkr			F
Suich G. & Co.....W. Liquors		T	C
Sullivan D. H.....Wagon Mkr & Grocer		X	E
Sullivan Eugene L.....Real Estate			81

Sullivan James	Blacksmith		F
Sullivan John	Mfr Boots & Shoes	V	D
Sullivan M	Saloon	Z	E
Sullivan Miss Nora	Hair Dresser		81
Sullivan Thomas	Cloaks, &c	Q	C
Sullivan Thomas	Gro. & Liqs		76
Sullivan, Kelly & Co.	Paints, Oils, &c	K	A
Sullivan & Cochran	Commission	V	E
Sullivan & Murphy	Grocers		F
Sumner J	Stoves & Tin		60
Sumner William B	W. Hides	T	C
Summerhags William	Photographer		E
Sutherland & Gray	Plumbers	V	D
Sutliff Henry	Cigars	T	C
Sutton Chas. Jr.	Oil Cloth Clothing		81
Sutter H	Pianos	W	E
Sutton Miss Eleanor	Millinery	Y	E
Sutton & Co	Mfrs Oil Clothing		58
Swain A. E	Restaurant	T	D
Swain J. H	Boots & Shoes	Y	E
Swain O. C. & Co	Commission	Z	E
Swain R. A. & Co	Crockery, &c	O	B
Swain R. R. & Co	Bakers	R	C
Swan ——	Painter		F
Swan Brewery Co		T	C
Swan G. W. & Co	Box Mfrs	R	C
Swan & Brooke	Painters		58
Swanberg & West (& Gen'l Store at Shoal Water Bay, Wash. Ter.)	Oyster Dlrs	Q	C
Sweeney E. J	Grocer		F
Sweeney J. F	Carriage Trimmer	Z	E
Sweeney M. M	Plumber & Tinner	W	E
Sweeney Nicholas	Mer. Tailor	Y	E
Sweeney J. P. & Co	Seedsmen	R	C
Sweeney & Vance	Plumbers, &c		81
Sweeny Miles D	Capitalist	K	A
Sweet R	Butcher		81
Sweet & Bumm	Printers		F
Swelgart A	Stoves & Tin	W	E
Swett J. C	Butcher	X	E
Swett F. P. & J. A. Fulton	Contractors		D
Swift J. D. Mngr Gen'l Land Agency			F
Swift Samuel	Sewing Machines		70
Sykes E. & Co	Cigar Mfrs	S	C
Sylvester D	Butcher	U	C
Sylvester L	Stoves, &c		51

T

Taber, Harker & Co	W. Grocers	N	B
Taber I. W. & Co	Photographers		81
Tait George	Real Estate	R	C
Tallant & Co	Bankers	G	Aa
Tatum & Bowen	Mfrs' Agts		D
Taulphans C	Butcher	T	C
Taussig & Co	W. Liquors	R	B
Tay George H. & Co.	Stoves & Metal	J	Aa
Tayac L. F	Liquors	W	E
Taylor Fred. A	Furniture		81
Taylor James S	Coffee, Spices & Baking Powder		81
Taylor Joseph F	Contractor		76
Taylor S. W	Shipsm.th		F
Taylor Bros	Lamps, &c	Y	E
Taylor C. L. & Co	Commission (& Boston.)	N	B
Taylor F. B. & Co	Oils, &c (& New York.)	M	A
Taylor H. P. & Co	Printers	X	E
Taylor John & Co	Druggists & Glassware	Q	B
Taylor S. P. & Co.	Pioneer Paper Mill	N	8
Techan R. J	Restaurant	U	D
Ten Bosch & C	Shipping & Com'n		38
Tennant Thomas	Chronometers, &c	U	D
Tenney R.	Com'n Prod	T	C
Tenthorey J. P. & Co.	Maccaroni Mfrs	V	E

Terrill & Slaven	Carp'trs & Bldrs	T	C
Terry E. & Co	W. Oysters	O	B
Terry Joseph T. & Co	Auctioneers		81
Terwilliger & Co	Produce	U	D
Tesmore Solomon	Oyster Dlr	R	C
Teubner & Hoffman	Show Cases	T	C
Tevis Lloyd	Capitalist	G	Aa
Thain A. Jr	Confectioner	Z	E
Thaler Conrad	Baker	X	E
Thanhausser & Co	Commission	S	C
Theas Philip	Furniture	V	D
Thelan John J	Liquors	W	E
The Genl Land Agency of California J. H. Prather, Pres., William J. Andrews, V. Pres., George L. Woods, Sec (Auth. cap. $250m, & paid up $12,500.)			
Theobald Geo. J. & Co. Ship'g & Com'n		O	B
Thiele A. L	Saloon		F
Thierbach J	Produce		F
Thiesen J. J	Moldings, &c		76
Thistlewait Charles	Planing Mill	X	E
Thomas F	Dye Stuffs	U	D
Thomas Mrs. E	Millinery		E
Thomas P. J	Printer	T	C
Thomas R. P	Standard Soap Co	Q	D
Thomas W. H	Plumber, &c	X	E
Thomas William	Millinery	Y	E
Thomas & Renton	Furniture Mfrs		81
Thomford H. A	Grocer	Y	E
Thompson Dr. N. S	Drugs	V	D
Thompson George C	Soda Works	T	C
Thompson Ira B	Com'n & Dlr Flavoring Essences	X	E
Thompson R. A	Coal Agt		70
Thompson S. E	Contractor	Z	E
Thompson Bros	Founders	S	C
Thompson & Upson	Roofing		72
Thomson Miss May	Ladies' Suits & Cloaks	X	E
Thorp Andrew	Commission		F
Throckmorton Sam. R. Sr	Capitalist	L	B
Thuener & Proll	Mfrs Show Cases	X	E
Tichenor S. J	Saloon	U	E
Tidemann, Hirschfeld & Co (H 60)	Ins. & Com'n		81
Tichenor H. B. & Co	Lumber	H	A
Tilden Charles L	Carpenter	U	C
Tillmann August	Harness & Saddler	Z	E
Tillmann & Bendel	W. Grocers	M	A
Tinoco J. M. & Co	Commission		81
Tirrell C. & P. H & Co	W. Boots & Shoes	R	C
Tishler George	Books & Stat'ly		F
Titcomb A. C. & Co	W. Jeweler	S	C
Tobey C	Machinist	W	D
Tobin J. H	Mer. Tailor	S	C
Tobin, Davisson & Co	W. F'cy Goods	H	A
Toelken Herman	Cigars, &c	V	D
Tokins, Brown & Co	W. Clothing (& New York)	N	B
Toohey C. & Co	Gro. & Liqs		94
Toothaker John H. Jr	Blksth & Carriage Mkr		81
Toothaker & Myers	Blacksmiths		81
Toplitz F	Straw Goods, &c	M	A
Townsend W. S	Confectioner	T	C
Traube H	Jeweler		81
Treadwell John	Contractor		F
Tregellas Mrs. Susan	Dressmaker	Z	E
Trejos J. & Co	Imps Co'ee	S	C
Triest & Freidlander	Hats & Caps	O	B
Troy C. P	Auctioneer		F
True'son T	Grocer	X	E
Truman James	Saloon		F
Trumbull William	Harn. & Saddler	Z	E
Trust Fund Ins. Ass'n	A. G. Hawes, Pres., Josiah Howell, Vice Pres., M. P. Walker, Sec (Auth. cap. $100m.)		

Trumbull R. J. & Co.....Seed Store T C
Tubbs & Co.....Cordage Mfrs K A
Tuckey Alfred.....Mfr Jewelry D
Turner C.....Bottler S C
Turner, Kennedy & Shaw..Lumber Dlrs Q C
Turner & Butler.....Painters Z E
Turner & Harvey.....Coal U D
Turner&Rundle..(R.60)..Gen'l Store Q C
(& Turner, Chapman & Co. Tahiti, Society Islands.)
Turpin John N.....Bldr & Cont'r V D
Tuttle Bros.....Brick Mkrs X E
Tylor S. H.....Mfr Saleratus U C
Tyson D. S.....Saloon 49

U

Uelfinger G. & Co...Mfrs Furniture 73
Uhl Adolph, N.....Boots & Shoes 81
Uhl & Adler.....Boot & Shoe Mfrs S C
Ulmer M.....Cigar Mfr U D
Underwood & Cordmeyer.....Russ House Saloon D
Unger L.....Butcher Z E
Unger M.....Clothing T C
Union Furniture Mfg Co..... 72
Union Insurance Co. G. Touchard, Pres., C. De Haven, Sec (Paid up cap. $750m, surp. $300m.)
Union Silk Mfg Co..... 81
Union Soap Factory.....
(See Chas. Peterson & Co.)
United Anaheim Wine Growers' Association P B
United Workingmen's Co operative Boot & Shoe Mfg. Co.....James Buckley, Pres., Dennis McCarty, Manager, Wm. Rosie, Sec'y B
(Auth. cap. $250m, paid in $75m)
Unna Jacob.....Feather Dusters F
Upstone J.....Machinist V E
Upton J. P.....Printer D
Urbach L..Leather & Shoe Findings Y E
Uri Felix.....Butcher U D
Urner Jean.....Wines & Liqs V D
Urruela & Urioste...Coffee & Com'n R B
Uszonski J.....R. Jeweler F
Utschig J.....Boots & Shoes V D
Uzzovich John.....Saloon F

V

Van Allen W. K.....Real Estate R C
Van Bergen A.....Saloon U D
Van Bergen N. & Co....W. Liquors H A
Van Blarcom & Abbott.....Wool Graders & Packers 64
Van Court J. F..Carriage Trimmer F
Van Deman G. P.....Commission 76
Van der Leith F. H.....Drugs Y E
Van Dervort & Brown .....Produce 81
Van Doren G. (agt)..Sewing Machs 70
Van Duyn & Co.....Saloon
Van Duzen John....Real Estate Agt 81
Van Housen W.....Butcher U D
Van Laak D.....Broom Mfr S D
Van Praag S.....Cigars 76
Van Steenburg Joseph E. Watchmkr Z E
Van Schaack C. P. & Co....W. Cloth & Fancy Goods 53
Van Winkle I. S. & Co...W. Iron & Steel O D
Vale Charles.....Hardware Y E
Vallet Charles.....Wines & Liqs E
Vandall B. C.....Pub. Directory 81
Vandall & Voigt.....Publishers Q 8
Vanderslice & Co..Silverware Mfrs B C
Vannekohl Bros.....Grocers W D

Varina Alexander	Saloon	Y	E
Vasconcellas J. J.	Stoves & House Furnishing		D
Vasselin J.	Toys		F
Vaughan F.	Books, &c	Y	E
Vaughen J. H.	Grocer	X	E
Vaughn Alphonso H.	Saloon		D
Vaughn H. W.	Photographer	V	D
VellirgerGeorge	Harness&Saddlery	U	D
Venard G.	Mfr Chartres Coffee	Q	B
Venturs Rock Soap Co.			D
Vermiel & Wellington	Hay & Grain	S	C
Vetter A.	Japanner	W	E
Vienna Model Bakery. (See Wolf & Fleischman.)			
Vignier A.	W. Wines & Liquors	R	C
Vincent, Sevin & Co. (Eugene Thiele)	Seeds (& Brooklyn.)	W	E
Villega L. J.	Gunsmith	W	E
Vischer E.	Commission	P	B
Von Luedinghausen O. W.	Drugs		81
Von Glahin Frederick	Grocer	X	E
Von Rohn & Heincke Bros.	Produce	U	D
Vogel G.	Clothing		F
Vogley John	Pictures, Frames, &c		F
Volkman C. M. & Co.	Commission	U	D
Voss & Frehling	Saloon		F
Vulicevich M.	W. Fruits	T	C

W

Waas Henry	Bungs, &c	U	D
Wackett & Blower	Baskets, &c		F
Wadsworth W. R. & Son	Commission	V	D
Wafer & McLaughlin	Saloon		F
Wagner Adam	Hotel		E
Wagner & Co.	Mill Furnishing	T	C
Wagoner John	Butcher	Y	E
Wahmuth Henry	Brewer	U	D
Waizman M.	Paper Box Mfr	U	D
Wakefield Rattan Co. (See Boston.)			
Wakelee H. P.	Drugs	P	C
Walcom & Schomberg	Furniture		73
Waldler Charles	Grocer	U	C
Waldstein A.	Box Mfr	R	C
Walker A.	Commission	Q	C
Wallace Bros.	Gro. & Teas		44
Waller C. Bros.	Gro. Wood & Coal	T	C
Wallman & Bro.	Jewelers	U	D
Walmsley W. W.	Plumber		49
Walsh M.	Boots & Shoes	U	D
Walsh Michael	Planing Mills		64
Walsh Patrick	Carpenter	T	C
Walsh P. R.	Hardware (& Vallejo.)	T	D
Walsh Thomas	Grocer	X	E
Walter A. Wood Mowing & Reaping Machine Co. (Auth. cap. $1,000,000, surp. $217m & Hoosick Falls, N. Y.)	W. A. Wood, Pres., A. C. Greer, Sec		
Walter D. N. & E. & Co. (Carpets, &c & Walter Bros, New York & Portland.)		H	A
Walter Fruit Drying & Trading Co			81
Walter G. F. & Co.	Mer. Tailors	S	C
Walter George & Co.	Butchers	T	C
Walter & Lieber	Liqs & Bitters		81
Wand & Co.	Dry Goods	T	D
Wangaman Asa L.	Saloon		F
Wangenheim Sol. & Co (Canned G'ds (& Collinsville.)		Q	C
Wanghenheim, Sternheim & Co.	W. Crockery	Q	C
Wannenmacher & Kronenberg	Brewers	U	D
Wanz John D.	Butcher	U	D

Wappel M	Restaurant	Z	E
Ward Mrs. M. M	Drugs		81
Ward Thomas	Broom Mfr	V	D
Ward John T. & Co	California Mineral Water		81
Ward William & Co	W. Ale & Porter	T	D
Warde M. & Co	W. Liquors	T	D
Ware William	Machinists' Tools	S	C
Warner, Macher & Kronninberg	Brewers	T	C
Warren August	Toys, &c	V	E
Warren & Co	'California Farmer'		6
Warren & Pope	Woodenware		81
Warschauer M	Harness		F
Washburn Albert	Planing Mill	T	D
Washburne & Randall	Horse Dlrs	U	D
Wason & Morris	Paints, Oils, &c	V	D
Waterhouse & Lester	Carriage Materials (& Sacramento.)	N	A
Waterman M. & Co	Commission (& Pfister & Co., San Jose, Cal.)	M	B
Waters Charles	Plumber		F
Waters & Co	Printers	X	E
Watkins B	Chain Mkr		81
Watson S. B. & Co	W. Cigs & Tob	T	D
Watson & Co	Corks	U	D
Watson & Henry	Harn. & Saddlers		F
Wattlez Leopold	Liquors	U	D
Watts L. C	Ship Builder		F
Waugh A. & Co	Junk Dlrs	T	C
Weaver D. S	Stoves & Tins	V	D
Weaver Henry	Harness & Saddler	W	E
Weaver, Taylor & Co	Rubber Goods		44
Webb C. C	Real Estate	O	B
Weber Eugene	Jeweler	V	D
Webster J. M	Restaurant		81
Weed Alexander	Coal		F
Weed & Kingwell	Brass Founders	S	E
Wehmoller William	Stove Pipes		E
Wehr John Frederick	Carpenter		F
Weil Bros	Liquors	S	C
Weil Bros. & Co	W. Dry Goods (& New York.)	K	A
Weil & Michels	W. Furn'g Goods	T	C
Weil & Woodlea	W. Fancy Goods	M	A
Weiner & Co	Atlantic Bottling Co		81
Weinstock H	Gents' Furn'g (See also H. Weinstock & Bro. Sacram'to.)		81
Weir J. C	Contractor	76	81
Weir & Gray	Cabinet Mkrs		F
Welby J. T	Butcher	X	E
Welby N. B	Butcher		E
Welch & Co	Shipping & Com'n (& Welch, Rithet & Co., Victoria, B.C.)	P	B
Welch & Denny	Carriage Painters	X	E
Wellington B. F	Seeds	W	D
Wellman R	Dry Goods	W	E
Wellman, Peck & Co	W. Grocers	J	A
Wells Charles H	Agent		64
Wells, Fargo & Co	Express & Bankers, &c (& New York.)	G	A
Wells, Russell & Co	Saw Mill	S	C
Welsh Mathew	Painter		81
Wempe H	Plumber & Gas Fitter		49
Wempe Bros	Paper Box Mfrs		D
Wenthworth (The) I. M.	Boot & Shoe Co (Auth. cap. $500m, paid up $130m.)		40
Wentworth & Co	Mfrs Oil Clothing		49
Wentzel George	Publisher		81
Wenzel William T	Drugs	T	C
Wenzel, Rothschild & Hadenfeldt	Jewelry Mfrs	R	C
Wenzell Herrmann	Jeweler		76
Werner George	Butcher	T	D
Wertheimer L. & E	Tobacco &c (a New York.)	K	A

Wertheimer M. & Bro....W. Cigars (& Virginia City.)			
Wertheimer M. & Co..Fruit & Prod		81	
Weske Adolph.....Capitalist		81	
Wesson Joseph W.....Lumber	V	D	
West C. B.....Harness		49	
West Coast Furniture Co.....		81	
Westcott Bros.....Fruits, &c	X	E	
Westerfeld & Page.....Restaurant	U	D	
Western (The) Mfg Co.....Bluing, Inks, &c	Q	B	
Western Refrigerator Car Co.....		81	
Western Savings & Trust Co..... S. Schreiber, Pres		72	
Weston William.....Baker	X	E	
Weston & Sparks.....Blacksmiths	Z	E	
Westover C. C. & Co..Gents'Furn'g	V	D	
Wetherbee G. M.....Wood Turner		F	
Wetherbee C. H. & Co Lumber, &c		71	
Weyl Bros.(Jerome W. 60).W. Jlrs		81	
Weyland Nicholas K.....Brewer	S	C	
Whalen J.....Tailor		F	
Whaley & Green.....Saloon		F	
Wheaton & Luhrs....W. Provisions	Q	B	
Whelan Mrs. F.....Millinery	Y	E	
Wherity P. & Son.....Grocers	V	D	
Whipple S. B.....Coal & Wood	P	B	
White Carlos.....Prop'r Pacific Newspaper Publishing Co	U	D	
White George.....Stoves & Tin		71	
White I. K.....Cigar Mkr	X	E	
White John C.....Steamer Express		E	
White Matthew.Com'n Boots&Shoes	X	E	
White Moses.....Boots & Shoes	Z	E	
White T. J.....Agt Comp. Coffee		64	
White William.....Saloon		F	
White A. W. & Co.....Commission	X	E	
White Bros..Wag. & Car. Materials	R	C	
White & Bauer.....News Depot, &c	U	D	
White & Kuhl.....Brokers	T	C	
White & Porter.....Saloon		F	
Whitelaw Thomas P. H.....Junk	T	D	
Whitman George.....Saloon	U	C	
Whitmore Enoch.....Wagon Mkr	X	E	
Whitney Mrs. J. J.....Hair		F	
Whitney Sumner & Co..Law Books	S	C	
Whitney J. H. & Bro.....Iron (See New York City.)			
Whitney & Co.....Express (& Oakland.)		81	
Whitney & Webster....Com'n Wool		64	
Whittier, Fuller & Co...W. Paints, Oils, Glass, &c (Oakland & Sacramento.)	H	A	
Wichman & Lutgen.....Liquors	T	C	
Widber J. H.....Druggist	U	D	
Wiegman M.....Stoves & Tin	X	E	
Wieland John.....Brewery	N	B	
Wieland Bros.....Produce	Q	B	
Wiener & Co.....Clothing		F	
Wieners Aug. C.....Saloon		81	
Wiese Geo. H..Toys & Fancy Goods	Y	E	
Wiester & Co.....Patent Agts		81	
Wightman W. H.....Gro. & Liqs		86	
Wigmore J.....Lumber	O	B	
Wilcox R. M.....Baker	Z	E	
Wilcox W. C.....Machinist	V	E	
Wild & Strang.....Plumbers, &c	Z	E	
Wilhelm Carl M.....Drugs	W	D	
Wilhelmi H. & Co.....Ale & Porter		72	
Wilkins & Co....Shipping & Com'n	O	B	
Wilkinson W.....Boots & Shoes	X	E	
Will & Finck.....Cutlers	R	C	
Willey O. F. & Co.....Carriages, &c	P	C	
Williams Charles.....Carpenter		F	
Williams E. P.....Cigars		F	
Williams Mrs. A. P.....Hair Goods		F	
Williams S. G.....Junk	V	E	
Williams, Blanchard & Co...Com'n	N	A	

Williams Bros	W. Leather & Findings	R	C
Willis J. A	Saloon		F
Willmot Brewing Co	T. P. Izard, Sec (Auth. cap. $2'm. paid up $5m.)		
Willoughby & McCauley	Butchers	X	E
Wilmerding & Kellogg	W. Liquors	H	A
Wilson A	Restaurant	X	E
Wilson Mrs. M. A	Confectioner	Y	E
Wilson W. F	Plumber		81
Wilson H. H. & Son	Gunsmiths	V	E
Wilson J. Y. & Co	W. Pork Pkrs	O	B
Wilson Sewing Machine Co	(See Chicago, Ills.)		
Wilson & Bro	Sash & Blinds	O	B
Wilzinsky Samuel	Boys' Clothing	X	E
Winall & Co	Wagon Mkrs		49
Winans J. C	Broker	U	D
Windel H. & Co	Upholsterers	U	D
Wing & Allen	Photographers		C
Winkle Adam	Baker		81
Winkle H. Jr	Baker	W	E
Winter Daniel	Pictures, &c	T	C
Winter Patrick D	Cal. Varnish Wks		64
Winter William	Painter	Q	B
Winterburn J. & Co	Printers	R	C
Wirsing C. A	Trunk Mfr	Z	E
Wissing William	Butcher		F
Wissinger & Payson	Builders	S	C
Witt J	Clothing	U	E
Wittmeier J. W	Saloon	V	D
Witzemann W	Butcher	R	C
Wodecki & Co	Cigars	Z	E
Wodi-ka Miss A	Ladies' Underwear		76
Woerner David	Cooper	T	D
Wohler Herman	Vineyard		F
Wolf David	Oberon Restaurant		E
Wolf Elias	Cigars		F
Wolf James	Tanner		81
Wolf J. W	Com'n Produce	Y	E
Wolf Moses A	Dry Goods	U	D
Wolf Mrs. J	Mfr Boots & Shoes		81
Wolf E. & Co	Pictures, Frames, &c (Adolph Shirek, spec. cap. $6m to Apr. 6, '82.)	U	D
Wolf Philip & Co	California Wines (& New York.)	S	D
Wolf & Fleischman	Vienna Model Bakery		Q
Wolfe M	Dry Goods	W	D
Wolff Henry	Watch Materials		D
Wolff & Rheinhold	Commission	U	D
Wolff S. & Co	Cigars & Tobacco		81
Wollitz Theodore	Baker		F
Wolters Bros	W. Liquors		
Wolters & Co	Grocers	V	D
Wolters & Feelheimer	W. Wines, &c		56
Womans' Publishing Co			81
Wood Mrs. J. B	Millinery		F
Wood William H	Druggist	U	E
Wood Geo. M. & Co	Engrav. & Stat'y	U	D
Wood & Bowcher	Furniture Mfrs		42
Wood & McMillan	Plumbers	Z	E
Woodhams & Ludlum	Warehouse	X	E
Woodbridge S	'The Occ'dent'		F
Woodward R. B.	What Cheer House	H	A
Woodward Bros	Cigars & Tob	Y	E
Woodward W. A. & Co	Printers		81
Woodward W. & Co	W. Liquors	O	B
Woodward & Hoyt	Steamboating		D
Woodworth & Schell. (W. 60)	Pianos	P	B
Woolsey E. W	Agt Security Life Insurance Co		70
Wooster, Hubbell & Co	W. Prov	K	A
Workingmen's Laundry Ass'n.			76
Worrill C. R	Contractor		D
Worth Charles A	Drayman	T	C
Worth Mrs. E. R	Boarding House		71

Wrede W.	Cigars	X	E
Wreden C. & Co.	Brewers	R	C
Wright H. C. & Co.	Ship Chandlers	S	C
Wright & Co.	Tailors	V	D
Wright & Thain	Fruit, &c	W	D
Wronkow H. & Co.	W. Fancy Goods (Br. New York.)		73
Wunderer & Klaas	Confectioners	Z	E
Wunsch M. & Co.	W. Jewelers	Q	C
Wurkheim & Co.	Cloak Mfrs		81
Wuthrich John	Butcher	U	D
Wyatt, Pracht & Co.	Commission, &c	U	C
Wylie James	Carriage Mkr		E
Wynne J. T.	Gas Fitter		81
Wynne J. E.	Candy, &c		F
Wynne, Lowth & Co.	Dry Goods	U	D

X

XLNT (The)	Boot & Shoe Store (See Isaac Levy,)		

Y

Yates G. C.	Wood & Coal	X	E
Yates John D.	Saloon	Y	E
Yates R. H.	Agt Singer Sew. Mach		70
Yates R. R.	Agt Cal. Silk Mfg Co		70
Yates & Co.	W. Oils, Lamps, &c	S	D
Yeager Thomas	Umbrella Mfr	Y	E
Yeazell A. H.	Commission		81
Young Joseph	Drugs	Z	E
Young Wm. E.	Carpenter & Bldr	V	D
Youngworth C.	Restaurant	X	E
Yqual & Co.	Cigar Mfrs		C

Z

Zacharias & Green	W. Jewelers		42
Zamet & Co.	Poultry, &c		F
Zech Jacob	Mfr Piano Fortes	T	D
Zech Louis	Butcher	S	C
Zech T.	Butcher	S	C
Zeele Henry	Grocer		F
Zeile Carl D.	Apothecary	V	D
Zeigenbein John & Co.	Commission	R	C
Zeile John	Miller	O	B
Zeiss & Schultheiss	Boots & Shoes		81
Zeitski Henry	Mer. Tailor		81
Zellner William	Drugs	Y	E
Zemansky S.	Millinery		E
Zengeler Edward	Gro. & Liqs		81
Zinnamon A.	Tailor		24
Zinns Christian	Tailor		D
Zschiesche E.	Tobacco & Cigars	Y	E
Zwieg H.	Maltster	R	C

SAN GABRIEL, Los Angeles.

Station on Central Pacific and Southern Pacific R.R.—Tel.—Wells, Fargo & Co. Ex.

Allen P.....Gen'l Store Y E
Carter N. C.....Commission V D
Grand Leopold.....Blacksmith F
Hall D. F.....Hotel F
Lake Vineyard Land & Water Ass'n B. D. Wilson, Pres., Wm. Woods, Sec., J. DeBarth Shorb, Treas B
(Auth. cap. $500m. paid up $100m.)
Lepez N.....Blacksmith F
Longinotti Giacomo.....Grocer F
Lyon Samuel W.....Gen'l Store
Rose L. J.....Orange Grove Q B
Russek E.....Gen'l Store 81
San Gabriel Orange Grove Ass'n.. A. O. Porter, Pres., D. M. Berry, Sec
(Auth. and paid up cap. $50m.)
Soule George.....Saloon F
Tuck Nathan.....Gen'l Store 81
Twitchell C. C.....Saloon & Hotel 81
Wilson & Shorb.....Wine Growers O B

SAN GREGORIA, San Mateo.

Freight and stage from San Mateo, 26 miles—Wells, Fargo & Co. Ex.

Day D. C.....Blacksmith F
Hart E. H.....Gen'l Store W D

SAN JACINTO, San Diego.

Bartholomew & Co.....Gen'l Store 81
Hall M. S.....Gen'l Store 81
Proce Akimo.....Way Station F

SAN JOAQUIN CITY, San Joaquin.

Goldman J. M.....Gen'l Store V D

SAN JOSE, Santa Clara.

County seat—Station on Southern Pacific R.R.; also terminus of Southern Pacific Narrow Gauge R.R.—Pop. 18,000—Tel.—✱—Wells, Fargo & Co.'s Ex.

Adel W. T.....Carriage Mkr V D
Albertol S.....Hotel F
Alvord H. B.....Hardware T C
Anderson H. H.....Grocer X E
Anderson Otto.....Wheelwright Y E
Anderson Philip.....Blacksmith 49
Andrews & Coykendall.....Pork Packers U D
Angora Robe & Glove Co.....R C
Appleton J.....Clothing 81
Armstrong Miss M. C.....Millinery X D
Arpin A.....Furniture X E
Auzerais & Pomeroy.....Grocers J A
Bailey George.....Saloon E
Balbach John.....Blacksmith R B
Baltz Peter.....Baker U D
Bank of San Jose..T. Ellard Beans, Pres., C. T. Park, Cash
(Paid up cap. $250m. surp. $100m.)
Barbara R.....Cigars & Barber 49
Barker & Gregory.....Hotel U D
Barr Charles.....Saloon W E
Barry John.....Livery R C
Barthel & Regli.....Boots & Shoes V D
Bassler J.....Tinsmith 49
Beach Tyler.....St. James Hotel O B
Bear Creek Mill & Lumber Co.....81
Beaty A. S.....Saloon X E

Bedwell W. E.	Harness, &c	Z	E
Belloti J. A.	Grocer	W	E
Bender & Heyler	Boots & Shoes	V	D
Bennett, Patterson & Co.			
(See San Jose Furniture Co.)			
Bergstrom C.	Blacksmith	Y	E
Bernhardt & Redmond	Grocers, &c	W	D
Berringer & Co.	Hay & Grain		49
Bertlesmann Charles	Upholsterer	Y	E
Biebrach Frederick	Baker	Z	E
Bird J. & Sons	Hop & Fruit Growers		81
Bishop S. A.	Capitalist	O	B
Black J. C.	Gro. & Cigs	T	C
Blanchard & Co.	Butchers	Y	E
Blauer R. & J.	Provisions	Z	E
Bloom M.	Clothing		F
Blythe & Strouss	Com'n Grain	T	C
Bodley E. C.	Coal	X	E
Bonetti G.	Cutler	Z	E
Boscken Jacob	Hardware	U	D
Bradley M.	Baker	Y	E
Brassey & Co.	W. Liquors	L	A
Braun C. W.	Dry Goods & Clo	W	E
Brewer George	Marble	Z	E
Breyfogle W. O.	Contractor	T	C
Brignole G.	Saloon	Y	E
Britton J.	Box Mkr	U	D
Brohaska Gustave	Opera House	V	D
Brown E. A.	Founder	T	C
Brown J. E.	Insurance Agt	V	D
Brown Bros.	Livery	Z	E
Brunst F.	Cigars	Y	E
Bull G. P.	Grocer	V	D
Buneman John F.	Cigars	W	D
Byrne M.	Dry Goods		D
Cady J. M.	Mer. Tailor		D
Cain Frank	Furniture	X	E
Campbell C. E.	Stoves & Tinware	T	D
Campbell Milton	Stoves & Tin	W	D
Campiglia A. & Co.	Fruits, &c	W	D
Capt G.	Watchmaker		E
Carlson & Swanson	Scandinavian Exchange		E
Carr D.	Saloon	W	E
Carroll T. A.	Blacksmith	Y	E
Carroll William	Hotel	V	D
Carter J. S.	Grain Dlr	Q	D
Chaize Louis	Brass Founder	W	E
Chase J. W.	Lumber	T	C
Chopard Louis	Watchmaker	V	D
Christian John	Blacksmith	Z	E
Churchill S. W.	Auzerais House	U	D
Claasen C.	Saloon		49
Claussen J.	Hotel		49
Clark James	Harness Mkr	W	E
Clark A. G.	Harness		49
Clark S. A.	Grocer	R	C
Clark & Cox	Soap Works		F
Classen C. C.	Saloon		49
Claus L. F.	Harness Mkr	X	E
Clauss George	Blacksmith		81
Clauss G. & Co.	Wagon Mkrs		F
Clayton James A.	Real Estate	S	C
Cleal Bros.	Bakers	Y	E
Close M. C.	Fruit & Prod	Z	E
Cobb F. B.	Fruit & Confec	Y	E
Collins ——	Drugs	Y	E
Columbet Clements	Capitalist	S	C
Commercial & Savings Bank	C. T. Ryland, Pres., H. Hoffman, Cash (Incorporated May 8, '74, auth. cap. $1,000,000, paid in $300m.)		
Conmy John J.	Printer	W	E
Connery Mathew	Confectioner		E
Cook J. W.	Dry Goods	U	C
Cook & Son	Market	Y	E
Cordiviola G.	Boarding House		E
Corkery D.	Grocer, &c	W	D
Cory A. J.	Physician	U	C

Cory Benjamin.....Physician T C
Cottle & Wright.....Printers V D
Coupelon G.....Mattress Mfr Z E
Crandall O. L.....Mill U C
Crosley & Freisch.....Saloon 49
Crydenwise C. S.....Carriage Mkr T C
Damonte Antonio.....Confectioner Z E
Davis Moses.....Capitalist R C
Del Conte Jose.....Butcher Y E
Delgross Louis.....Shoemaker Z E
Delmas J.....Butcher W E
Delmouly A.....Baker Y E
Demar Mrs. Jane Mill'y & F'cy G'ds 81
Desimone J. & Co...Gro. & Vegetables X K
Devine J. J.....Grocer W D
Dwyer & Allen.....Hote' 49
Eitmar & Gaebler.....Barbers 49
Doemer Charles.....Gunsmith X E
Doerr Charles.....Baker V D
Doerr Philip.....Brewer U D
Donohue S.....Saloon W E
Donovan Mrs.....Gro. & Baker X E
Dotta Bros.....Swiss House F
Dunn J. T. Real Estate, Com'n, &c
Dutton Mrs. E. C.....Millinery Z E
Dwyer William.....Saloon V D
Eagan Thomas.....Grocer U C
Eagle Coffee & Spice Mill.....
(See Hunt & Hunkins.)
Eberhardt, Jacob.....Tanner T C
(& Santa Clara.)
Edwards N. B.....Butcher T C
Eagney & Leonard.....Harness V D
Enright Joseph.....Machinist T D
Erkson William & Co...Com'n Prod Q C
Ernest & Pfeffer.....Saloon Z E
Evans & Wing...Millers & Feed Store U D
Farmers' National Gold Bank...John W. Hinds, Pres., W. D. Tisdale, Cash
(Auth. cap. $1,000,000, paid up $500m.)
Farmers' Union.....Gen'l Store C
(Auth. cap. $200m. paid in $95m., Reserve Fund $23,571.87)
Felst Bros.....Dry Goods T C
Feldman A. M.....Dry Goods W D
Fellom C. J.....Saloon V D
Ferro D.....Grocer 49
Fetherston George.....Cigars, &c X E
Fields & Kendall.....Marble V D
Fischer C. W.....Drugs X E
Fischer William.....Gen'l Store, &c V D
Fitzgerald & Bro.....Carriage Mkrs W E
Forni Antonio & Co.....Swiss Hotel X E
Fraser D.....Tailor F
Freitag C. F.....Books & Stat'y U D
Friant A. & Co.....Grocers T C
Gallagher & Greed.....Blacksmiths Z E
Gaston A. A.....Dentist X E
Gebhart Peter.....Blacksmith X E
Gebehardt & Majibreti.....Saloon F
George G.....Saloon W D
Gerdes J. C.....Saloon V D
Gerstmayer Albert.....Barber Y E
Gervasio & Co.....Produce Y E
Gilubetich M.....Restaurant Y E
Golden Gate Packing Co.....
(Paid up cap. 15m.)
Gomez Florencio.....Barber 49
Goor & Keating.....Plumbers 81
Gordon J. H. Plumber & Gas Fitter
Gounsky J.....Tailor Y E
Graham B. F.....Builder V E
Green W. H.....Saloon Z E
Greenbeck Charles.....Pawnbroker E
Greeninger A.....Painter W D
Gregg & Phites.....Boiler Mkrs 49
Grieve John.....Grocer X E
Grozelier & Nelson.....Tanners T C

Guinnane James	Crockery	X	E
Gunckel W. F	Dentist	W	D
Guppy E. H	Books, &c	U	D
Gwin & Mulvena	Saloon		49
Hagan James	Plumber	R	C
Hale O. A. & Co	Dry Goods		C
(M. Hale spec. cap. $am.)			
Halford R. B	Furniture		49
Hall John	Barber		F
Hamilton A. B	Cabinet Mkr	Y	E
Harmon George B	Gro. & Prov		
Hart James	Grocer		81
Hart James & Sons	Dry Goods	R	B
Hartman Joseph	Brewer	U	D
Hartman & Normandin	Car'ge Mfrs	W	D
Haskell & Mock	Carriages		58
Haub Jacob	Saloon		E
Hayden E. B	Saloon	V	D
Healy Edward	Wagon Mkr		49
Heffin H. M. & Co	Grocers		49
Helliesen C	Saloon	Z	E
Hensley Charles B	Capitalist		81
Heppe Charles G	Tailor	X	E
Hernandez B	Jeweler	Y	E
Herold Philip	Boots & Shoes	Y	E
Herriman Miss	Millinery	X	E
Hertel Charles A	Market	X	E
Hess Louis	Dyer	X	E
Higginbotham & Co	Silk Mfrs		C
Higuerra L	Saloon		49
Hobson & Baldwin	Livery		64
Hochner J. W	Saloon		49
Holde David	Shoemaker		49
Hollenbeck W	Butcher	Z	E
Hoover H	Livery	Y	E
Howland B. F	Photographer	Y	E
Huey J. S	Grocer		F
Hughes W. F	Saloon	Z	E
Humburg V	Upholsterer		49
Hunt & Hunkins	Eagle Coffee & Spice Mills	U	D
Hyde James J	Drugs	W	E
Ingersoll T. J	Physician		49
Ingham J	Bikstb & Wagon Mkr		F
Isaacs Mendell L	Clothing	W	D
Isaacs Morris L	Clothing	V	D
Jager Charles A	Furniture		67
James F. W	Physician		49
January W. A	'Argus'	V	D
Jeffrey William	Livery	Z	E
Johnson John	Hotel	W	E
Johnson & Nuttinger	Wagon Mkrs	Z	E
Johnson & Paulk	Grocers		58
Jones H. F	News Agt	Z	E
Kabriola & Co	Restaurant		49
Karpenkop M. J, & Co.	Bookbinders		49
Keller & Taylor	Fruit Dryers		49
Kennedy William	Saloon		49
Kilburn Carroll	Doors & Blinds	W	E
Kimball O. B	Wood & Coal	Z	E
King W. S	Upholsterer	Z	E
Klein F	Tinner	W	D
Klein N	Dentist	Z	E
Kneedler G. W. & Co	Lime, &c		49
Kocher & Blauer	Jewelers	U	D
Koenig J	Boots & Shoes	W	D
Koppel J. C. & M	Tobacconists	U	D
Kruger G	Shoemaker		49
Krumb Louis	Brewer & Saloon	U	D
Kuchenbeisser F	Machinist	X	E
Lagarde August	Gro. & Varieties	S	C
Lake Albert	Box Mkr	U	D
Lamolle Mrs. B. & Co	Hotel	U	D
Lane D. J	Shoemaker		F
Lanthier S. B	Grocer		49
Larrieu L. & Co	Butchers		F
LaRonde P	Butcher	Z	E
Lauerman N	Marble		49
Lawrence W. W	Boots & Shoes	X	E

ckery	X	E	
entist	W	D	
ks, &c	U	D	
Saloon			49
mber	R	C	
Goods			C
$am.)			
niture			49
Barber			F
t Mkr	Y	E	
Prov			
Grocer			81
Goods	R	B	
Brewer	U	D	
e Mfrs	W	D	
riages			58
Saloon			E
Saloon	V	D	
n Mkr			49
Grocers			49
Saloon	Z	E	
pitalist			81
Tailor	X	E	
ewelers	Y	E	
Shoes	Y	E	
linery	X	E	
Market	X	E	
Dyer	X	E	
k Mfrs			C
Saloon			49
Livery			64
Saloon			49
maker			49
utcher	Z	E	
Livery	Y	E	
rapher	Y	E	
Grocer			F
Saloon	Z	E	
lsterer			49
offee &			
e Mills	U	D	
Drugs	W	E	
ysician			49
on Mkr			F
lothing	W	D	
lothing	V	D	
rniture			67
ysician			49
Argus'	V	D	
Livery	Z	E	
Hotel	W	E	
n Mkrs	Z	E	
Grocers			58
ews Agt	Z	E	
aurant			49
binders			49
Dryers			49
Saloon			49
Blinds	W	E	
& Coal	Z	E	
olsterer	Z	E	
Tinner	W	D	
Dentist	Z	E	
ime, &c			49
ewelers	U	D	
t Shoes	W	D	
cconists	U	D	
emaker			49
Saloon	U	D	
chinist	X	E	
arieties	S	C	
ox Mkr	U	D	
Hotel	U	D	
emaker			F
Grocer			49
utchers			F
Butcher	Z	E	
Marble			49
t Shoes	X	E	

Lawrence J. M. & Co.....Carriages	T	C	
Layton Patrick.....Blacksmith	Z	E	
Lefranc Charles.....Wine Grower	S	C	
Lemoine, Gambert & Co. Gen'l Store	P	B	
(& Commission, San Francisco.)			
Lendrum, Burns & Co.....Grocers	T	C	
Lenzen J. J.....Bootmaker	Y	E	
Lenzen M.....Painter	W	E	
Lenzen Theodore .....Architect	T	C	
Lepesch John & Co.....Saloon			49
Levy H.....Clothing	T	C	
Levy Meyer.....Dry Goods	R	C	
Lewis Jackson.....Jeweler	O	B	
Lewis Mrs. M. A.....Hotel			49
Linnsberg Louis .....Fancy Goods			49
Linoberg L.....Clo. Boots & Shoes	V	D	
Linoberg & Isaacs..Clo. B'ts & Shoes	V	D	
Lion Gus.....Dry Goods	S	C	
Lion L.....Dry Goods			49
(& Santa Clara.)			
Loeb & Etchebame.. .....Dry Goods	U	D	
Loud S. D.....Boots & Shoes	Z	E	
Luther & Schroeder..W. & R. Grocers			61
Lux Henry.....Butcher	V	D	
McDonald Mrs. Lizzie. Gro. & Saloon	X	E	
McKee Geo. B. & Co...Paints, Oils, &c	U	D	
McLeod M. D.....Saloon	Z	E	
McMahan M.....Physician	Y	E	
McNally Thomas.....Livery			64
McNamara Thomas....Stoves & Tin	X	E	
McQuaide J.....Blacksmith, &c			49
McQuaide James.....Carriage Mkr			49
McWade John.....Blacksmith			49
Madden F. P.....Hotel	Z	E	
Magmes Max...News Agt. & Cigars			49
Maloney & Allen.....Produce			61
Manner G. C.....Hotel	V	D	
Marlian, Ontez & Popplewell. Saloon			49
Martin C. J.....Dry Goods	U	D	
Martin Edward.....Saloon			F
Maty A.....Butcher			F
Maube E. B.....Jeweler			49
Mauldin R. A.....Undertaker			49
Messing H.....Harness Mkr	S	C	
Meyer W. W.....Saloon			F
Mills & Drew.....Wood Turners	V	D	
Minnahan John.....Wine Depot	T	C	
Minnett George.....Butcher			49
Mitchell E.....Saloon			49
Mitchell T. W.....Florist			E
Molle P.....Grocer	U	D	
Moody Bros.....Flouring Mills	S	C	
Moorehead J. M. .....Dry & Fancy Goods	U	D	
Morgan J. H. & Son...Undertakers	V	E	
Morton C. & Co.....Books, &c	U	E	
Muller Alexander.....Saloon	V	D	
Mulvena & Blackmoor.....Saloon			64
Murgotten A. P.....Printer	X	E	
Nelson Marcus.....Coffin Mfr	X	E	
Newman & Gaus.....Dry Goods	X	E	
Noonan Julia.....Hotel	W	D	
O'Banien & Kent.....Clothing, &c	T	C	
O'Brien Maurice.....Confectioner	T	C	
O'Donnell W.....Gardens	W	E	
Oakley L. F.....Clothing, &c	V	D	
Orcutt & Swan.....Hay & Feed	Z	E	
Oriental Tea Co.....			
Osterman William...Boots & Shoes	67	68	
Otter Charles.....Hotel & Saloon	Y	E	
Otter Frederick.....Saloon			49
Oversheimer G. L.....Blacksmith	Z	E	
Owens Michael.....Shoemaker			49
Owens J. J.....'Mercury'	V	D	
Owens W. H. ....Fruits, Cigars, &c	W	D	
Parker D.....Shoemaker	W	E	
Patocchi C.....Butcher			E
Paulk H. H.....Grocer	V	D	
Peirano G.....Gen'l Store			61

Pelle J. & Co	Produce		49
Pembroke J. M	Jeweler	Y	E
Peters Mathew	Saloon		49
Pfister & Co	Paper & Flour Mills	M	B
(& M. Waterman & Co., San Francisco.)			
Philip & Milliken	Clothing	V	D
Phillips John	Shoemaker	Z	E
Piessneeker H	Drugs	V	D
Pinard & Co	Grocers, &c		49
Pitt J. D	Saloon	T	C
Polymarth Andrew	Jeweler		F
Pozzo Frank	Grocer		E
Praskor Isaac	Grocer		49
Proctor G. W	Wagon Mkr	W	D
Promis G. & Son	Grocers	W	D
Quevedo A. G	Grocer	V	D
Quilty D	Tailor	Y	E
Raabe Charles E	Grocer	X	E
Raggio G	Gro. & Liqs	W	E
Read W. D	Farmer	Y	E
Read & Welch	Insurance		49
Reeden C. V	Mfr Spring Beds		49
Renzel C	Grocer	X	E
Rhodes R. J. & Co	Drugs, &c	U	D
Rich & Blumenthal	Clothing, &c	U	D
Rinaldo T	Cigars	U	D
Rock John	Florist	T	C
Ross L. & Son	Gro. & Fruits	U	D
Rucker & Brown	Insurance Agts	T	C
Ruth Adolph	Saloon		49
Ryan Thomas	Liquors		64
Sage A. A. & Co	Grocers	U	D
Salamon Julius	Cigars, &c		49
San Jose Agricultural Works	O. L. Crandall, Pres (Paid up cap. $20m.)		C
San Jose Fruit Packing Co	T. Ellard Bean, Prest., H. P. Hussey, Sec (Auth. cap. $150m, paid up $75m.)		B
San Jose Furniture Co	(Auth. cap. $50m., paid up $8,200)		C
San Jose Gas Co	(Auth. cap. $600m, paid up $75m.)		C
San Jose Independent Mill & Lumber Co		T	C
San Jose Savings Bank	John H. Moore, Pres., H. H. Reynolds, Cash (Auth. cap. $600m, paid up $300m.)		
San Jose Water Co	(Paid up cap. $300m surplus & reserve fund $76.50m.)		
San Jose Woolen Mill Co	R. F. Peckham, Pres., Geo. Ashley, Sec (Auth. cap. $400m, paid in cap. $217m. surplus $60m.)		A
Sanders S. P	Photographer		49
Santa Clara Valley Mill & Lum. Co.	(& Summit.)		81
Saph Mrs. A. J	Millinery		49
Sauquinette B	Furniture		
Savidan J	Livery	T	C
Schilling F	Gunsmith	W	D
Schlinger R	Book Canvasser		49
Schmidt G	Saloon		F
Schoenheit A	Druggist	U	D
Schoenlecht John	Cigars, &c		49
Schram & Schnabel	(See San Francisco.)		
Schroeder C	Confectioner	Y	E
Schumacher F	Boots & Shoes	Y	E
Scott J. D	Physician	Z	E
Scott G. F	Grocer		49
Seebach Henry	Saloon		49
Sharat & Wool	Wagon Mkrs		47
Shaw & Callisch	Drugs	U	D
Shepper Sol	Tailor		49
Sherwood E.	Willows Glen Retreat		42
Shively R. O	Dry Goods, &c		6

Simmons B. F.	Hotel		49
Simonds A. W.	Auction & Com'n	Z	E
Simpson Joseph	Dry Goods	T	C
Sinnote J. & Bro.	Dry Goods	U	D
Smith F. A.	Grocer		49
Smith T. M.	Saloon		49
Smith & Ryder	Jewelers & Music	U	D
Sourisseau Felix	Gunsmith	T	C
Spaw C. R.	Dentist	U	C
Spence & Covel	Real Estate & Ins		F
[illegible]ring T. W.	Dry Goods&Clo	S	C
Sresovich L. G. & Co.	Fruits, &c (See San Francisco.)		
Steiger A.	Pottery	V	D
Steiner A.	Boots & Shoes		F
Stern M.	Harness Mkr	U	C
Stock John	Stoves & Tin	Q	C
Stover Henry	Grocer	Y	E
Straus S.	Dry Goods	T	C
Strauss L.	Cigars, &c		49
Sullivan F. J.	Undertaker		49
Sullivan Patrick	Shoemaker		49
Tavernetti R.	Cooperage		F
Taylor James	Grocer	W	D
Trueman & Woodrow	Undertakers	U	D
Tureman & Oakley	Clothing, &c		58
Vickory R.	Grocer		49
Voltz E. C.	Bootmaker		49
Wagener S. H.	Drugs	U	D
Waldteufel A.	Stationer & Pianos	R	C
Wale E.	Blacksmith	Y	E
Wallace R.	Livery	V	D
Warkenton P.	Saloon	Z	E
Warling A.	Harness	Z	E
Waters William E.	Livery	X	E
Watkins Joseph T.	Machinist	U	D
Weil Ed.	Tobacco & Cigars	W	E
Weisman F. C.	Plumber	V	D
Welch Patrick	Livery Stable	T	C
Welsh Patrick	Blacksmith		49
Wells Proctor R.	Contractor	Y	E
Welsh Patrick	Blacksmith	V	C
Wendt Gottlieb	Butcher	V	D
White A. W.	Tinsmith	W	E
White James J.	Stoves & Tinware		81
White James P.	Boiler Mkr	Y	D
White M.	Grocer		49
White Mrs. Annie	Grocer		F
Wiener A. J.	Dry Goods		81
Wilcox E. J.	Boots & Shoes	T	C
Wilcox M. W.	Glove Mfr	U	D
Willard L.	Dollar Store	W	E
Williams & Co.	Soda Water, &c	R	C
Winn Thomas	Boots & Shoes		49
Witkowsky E.	Clo. Boots & Shoes		81
Wolf Joseph	Truss Mkr	Z	E
Wolff F. W.	Sew. Mach. &MfrShirts	V	D
Woods J. S.	Hatter	W	D
Worley M. H.	Sewing Machine Agt	Y	E
Wright J. B.	Books, &c	X	E
Wright John	Blacksmith		49
Wright W. W.	Photographer	W	D
Wyman & Furman	Books & Stat'y	U	C
Yocco, Behrendt & Co.	Stoves & Tin		49
Yocco C. & Co.	Grocers		49
Young F.	Carriage Painter	Y	E
Youngberg C. A.	Paints & Oils	W	E
Zachia Marco	Restaurant		F
Ziegler & Althaus	Shoemakers	U	D
Zimmer George W.	Butcher	Z	E
Zimnerer A.	Shoemaker		F
Zingg Conrad	Sporting Gas, &c		E

SAN JOSE MINE, San Luis Obispo.

Herrera T.	Saloon		F
Knapp J. F.	Gen'l Store	X	E

SAN JUAN, San Benito.

Freight and stage from Sargent's Station, 6 miles—Pop. 500—Tel.—Wells, Fargo & Co.'s Ex.

Beger Henry	Shoemaker	Z	E
Bowie Joseph	Gen'l Mdse	V	D
Bowman E. W. & Son	Blacksmiths	V	D
Breitbarth Julius	Boots & Shoes	V	D
Buetler & Beek	Brewers	W	E
Cargill C. G	Drugs	Y	E
Durrin S	Blacksmith	Y	E
Graeme A. L	Hotel		E
Harris Samuel	Gen'l Store		81
Hermitage J. O	Saloon	X	E
Lecosta Jean	Baker	X	E
Pullen George	Hotel		81
Samit Jose	Gen'l Store	X	E
Stanley Ames	Harness	X	E
Sullivan M	Gen'l Store	V	D

SAN JUAN CAPISTRANO, Los Angeles.

Freight and stage from Santa Ana, 28 miles—Tel.—Wells, Fargo & Co. Ex.

Charles H	Farmer		81
Escolle F. & Co	Saloon		81
Garcia D	Saloon & Stable		81
Iler S. W	Hotel		81
Mendelson M	Gen'l Store	U	C
Sabarot B	Gen'l Store	W	E
Wagner Charles	Saloon		F

SAN LEANDRO, Alameda.

Station on Central Pacific R.R.—Tel.—Wells, Fargo & Co. Ex.—‡ Oakland.

Baradas F. C	Barber		F
Baumberger Felix	Saloon	V	D
Christie & Parker	Blacksmiths	Y	E
Coleman C. S	Physician	V	D
Dubois A. S	Physician	U	D
Dumont & Dorn	Gro. & Liquors	T	C
Ebner ——	Butcher	Y	E
Elliott Gillespie	Tailor		F
Enos Manuel	Saloon	Y	E
Fleming S. K. (Estate of)	Drugs	V	D
Gallet J. A	Livery	X	E
Gannon & Gleason	Blacksmiths	W	E
Garcia M. J	Barber		F
Godchaux Prosper	Hotel & Saloon		81
Gorman John	Saloon	X	E
Hale H. A	Stoves & Tinware	X	E
Hansen & Henry	Saloon		81
Hopper & Larsen	Wagon Mkrs & Blacksmiths	X	E
Kahn M	Gen'l Mdse	T	C
Knowles & Bainbridge	Stoves & Tin		81
Landmann J. C	Watchmaker		F
Levy A	Clo. & Dry Goods		81
McGladry George	Saloon	Y	E
McKinstry Thomas	Saloon		81
Madson & Beck	Saloon	X	E
Martins Joseph	Saloon	Z	E
Meyer F	Gen'l Store	T	C
Morehouse L. C	Collector, &c	U	C
Morine F. D	Dairy	Y	E
Motz Henry	Baker		64
Murphy James	Green Grocer	Z	E
Musler Leopold	Baker	W	D
Nolan John	Saloon		81
Olmpo Antonio	Bootmaker	Y	E
Price Press Co	Hay Presses (See San Francisco.)		
Rautzan T. H	Brewer	U	D

Rawson M. L.	Varieties		F
Reid William W	Harness Mkr	Y	E
Ruchsrath P	Bootmaker	W	D
Sampson I. & Co	Gen'l Store	U	D
Silver Charles	Saloon	X	E
Smalley & Stratton	Stable	V	E
Smith John	Bootmaker		F
Smith W. D	Gen'l Store	U	D
Sweepstake Plow Co			
(See Baker & Hamilton, San Francisco.)			
Theysohn Adam	Brewer & Saloon	W	D
Ury David	Butcher	X	D
Wagoner John	Saloon	W	D

SAN LORENZO, Alameda.

Station on Central Pacific R.R.—Tel. at San Leandro, 3 miles—Tel.—Wells, Fargo & Co. Ex.—‡ Oakland.

Bertram F. & Co	Hotel & Saloon	U	D
Bilger William	Gen'l Store	U	D
Dale William	Stoves & Tin		E
Hanson Andrew	Hotel	V	D
Roberts Capt. William	Lumber & Warehouse (& Roberts' Landing.)	R	C
Shiman J. L	Gen'l Store	U	D
Silver Joseph	Shoemaker		E
Smythe Henry	Blacksmith, &c	T	C

SAN LUIS OBISPO, San Luis Obispo.

County seat—Freight and stage from Soledad, 114 miles; also terminus San Louis Obispo & San Mateo Valley R.R. from Port Hanford, and ocean steamers —Pop. 2,500—Tel.——Wells, Fargo & Co. Ex.*

Abel H	Saddler	Y	E
Arana Jesus C	Barber	Y	E
Armstrong J. L. & Son	Steam Feed Mill	X	E
Austin W. H	Hotel		81
Bank of San Luis Obispo	J. P. Andrews, Pres., R. E. Jack, Cash (Paid up cap. $185m., surp. $10m.)		
Barroo A	Cigars & Tobacco	Z	E
Bayer Theobald	Blacksmith	T	D
Bennett J. B	Cigars & Tobacco	Y	E
Bidamon J. C	Carpenter		F
Blackburn & Morris	Hotel & Saloon	Q	C
Blochman A. & Co	Gen'l Store		
(See Blockman & Cerf, San Francisco, & L. M. Kaiser & Co. Guadalupe.)			
Boll M	Shoemaker	X	E
Booth ——	Drugs		64
Branch A. W	Hotel	V	E
Brown ——	Livery	Z	E
Burks J. H	Dentist		F
Call S. B	Saddler	S	C
Cappe J	Saloon		49
Carrea F	Grocer	W	E
Casner J	Cigars & Gents' Furn'g Goods		81
Casner N	Jeweler		F
Ceribelli S	Soda Works	Y	E
Clemente Borsi	Saloon		81
Constine L	Dry Goods		81
Cortesi A	Upholsterer		F
Dennis John D	Drugs	W	E
Divoto G	Grocer	X	E
Dorsey Bros	Painters	Y	E
Dughi G	Gen'l Store	U	D
Dunbar D	Saloon		F
Emerson E. S	Oyster Saloon	Y	E

Emerson F. N.	Boots & Shoes	X	E
Finney & Peterson	Blacksmiths		81
Fisher J. F.	Fruits & Gunsmith		F
Fisher Mrs. E. A.	Mill'y & Fc'y Goods		F
Fredericks Joseph	Restaurant	V	D
Frost J. J.	Grocer, &c	Y	E
Gaugler E. & Co.	Furniture	Y	E
Goldtree & Bros.	Gen'l Store	P	B
Goodrick & Thorp	Books & Stat'y	Z	E
Green K.	Tailor		F
Harrington D.	Harness	U	E
Hassan E.	Grocer		49
Hassler John E.	Hotel		F
Hayes W. W.	Physician	W	E
Hazen J. H.	Saloon		64
Henderson M.	Saloon		F
Henderson W. A.	Grocer		81
Hettick ——	Tailor		64
Hickman & Smith	Tin, &c		58
Hilderbrand Jose	Bootmaker	Z	E
Holmes R. R. R.	Photographer	Y	E
Huntington, Russell & Co.	Lumber		81
Johnson C. H.	Saloon		81
Kallinger Samuel	Drugs	76	46
Kullisher ——	Cigars	Z	E
Knapp J. P.	Hotel	V	E
Krebs E.	Drugs		81
Lasar E.	Gen'l Store	S	D
Lindenmeyer J.	Brewer		F
Loobliner H. & Co.	Gen'l Store	T	C
Logwood William	Saloon & Livery		F
Loomis A. M.	Insurance Agt		81
Lossius & Walker	Saloon		81
Lowenstein J.	Tailor		81
Marre G.	Fruits & Confec	Z	E
Martin Luther	Saloon		81
Mehlman H.	Saloon		81
Morrille Marcus	Saloon		F
Motes H.	Furniture	Y	E
Murphy P. W.	Capitalist	P	B
Ortage J. C.	Ins. Agt, & Books, &c		
Osgood H. M.	Jeweler		F
Ott F.	Shoemaker		F
Padilo G.	Restaurant		F
Parker C.	Blacksmith		81
Pattison & Hauson	Tinners, &c	Z	E
Payne G. M.	Livery	V	E
Pelerier Charles	Saloon		F
Peoples Wharf Co. (See A. Blochman & Co. & Goldtree Bros.)			
Pepperman M.	Watch Mkr		49
Perfumo P. B.	Grocer	V	E
Philbrick & Barneberg	Foundry, &c		81
Phillips J.	Tailor		49
Pollard & James	Flour Mill	R	C
Rackliffe L.	Gen'l Store	S	C
Ramriz A. M.	Baker & Fruit		F
Ready Phil	Blacksmith	X	E
Reed & Brown	Livery		58
Rembaugh & Thornton	'Tribune'	W	E
Roberts & Co.	Gas Works		64
Rodgers William	Carpenter	Y	E
Rodesill W. T.	Saloon		F
San Francisco Boot & Shoe Co. (See D. W. Emerson, San Francisco.)			
San Luis Obispo Gas Co. Phillips, Pres., R. Pollard, Sec (Cap. stock $100m, paid up $40m.)	C. H.		46
San Luis Obispo Water Co. Murphy, Pres., A. M. Loomis, Sec (Paid up cap. $60m.)	P. W.		U
Sanford S.	Saloon		F
Sauer A.	Gro. & Baker	T	E
Schwartz, Harford & Co. (& James Cass & Co., Cayuca.)	Lumber	O	B
Scott C. P.	Furniture		46
Silvero P. A.	Grocer		81
Sinsheimer Bros.	Gen'l Store	W	E

Smith ———	Tinware, &c		81
Smith F. L	Blacksmith	Z	E
Soper William H	Gunsmith	X	E
Stanuseich J	Butcher	U	D
Steele Bros	Live Stock	P	B
Stevees W. L	Livery		F
Stewart W. E	Gen'l Store	U	D
Stow A	Saloon		81
Sumner S	Flour Mill		81
Tennyson D. D. & Co	Quick-silver Mining		64
Thornton O. F	Publisher		46
Turner S. M	Tin & Stoves	X	E
Unger A	Candies, Fruit, &c		44
Verlague S	Grocer	Y	E
Villa Antonio	Saloon		F
Waters & Tuley	Publishers		64
Whitney Walter	Saloon		81
Williamson A	Grocer	W	E
Ybarra Roman	Saloon		F

SAN LUIS REY, San Diego.

Freight and stage from Santa Ana, 59 miles; also freight and stage from San Diego, 45 miles—Tel.—Wells, Fargo & Co. Ex. at San Diego.

Freeman A. A	Blacksmith	X	E
Goldbaum Albert	Merchant		64
Goldbaum Simon	Gen'l Store	V	D
Locke E. G	Hotel		81
Locke & Wallace	Grocers		81
Ripley E. J	Saloon		49
Wagner Charles	Saloon	Z	E
Wagner Fisl e	Saloon	Z	E

SAN MARCOS, San Luis Obispo

Freight and stage from Soledad, 78 miles—Wells, Fargo & Co. Ex. at San Miguel.

Briannes Morgan	Hotel	Z	E
Goldtree & Co (See Goldtree & Bros., San Luis Obispo.)	Gen'l Store	P	B
Jeffrey W. M	Hotel	Z	E

SAN MATEO, San Mateo.

Station on Southern Pacific R.R.—Pop. 700—Tel.—Wells, Fargo & Co. Ex.

Ault W. C	Shoemaker	X	E
Bartlett A. T	Harness	W	D
Bezznes Charles	Saloon		F
Booth W. O	Saloon		F
Brickford J. R	Gen'l Store		64
Brown M	Blacksmith	Y	E
Byrnes James	Livery, Saloon & Real Estate	P	B
Coleman Martin	Blacksmith		81
Colemen Thomas	Blacksmith	U	D
Goodspeed I. R	Drugs	T	C
Hippen Theo	Baker & Confec	X	E
Husing E. A. & Co	Gen'l Store		D
Jennings J. T	Butcher	W	E
Morse L. D	Drugs		81
Perry T. H	Shoemaker	X	E
Pope Stephen	Restaurant	Y	E
Price W. Z	Butcher	V	D
Tompkins Joseph	Saloon		F
Walker Eugene	Hotel		81
Warren E	Plumber	Z	E
Weber J. S	Tinsmith	W	D
Whitehead J	Saloon	V	D
Wiley J. S	Painter		F
Winters George Jr	Notions		
Wisnom & Doyle	Bldrs & Lumber	U	D

SAN MIGUEL, San Luis Obispo

P. O. San Marcos—Wells, Fargo & Co. Ex

(See San Marcos.)

SAN PABLO, Contra Costa.

On Central Pacific R.R.—Pop. 400—Tel.—Wells, Fargo & Co. Ex.—‡ Oakland.

Adams O. B	Physician	Z	E
Anthony A	Saloon	X	E
Audrada J	Restaurant	Z	E
Bamondez Manuel	Livery		F
Bouquet Fred	Saloon		F
Cazinha & Pierra	Saloon	Y	E
Chivissich C	Saloon	Y	E
Doran P	Saloon	X	E
Dyer A. F	Blksth & Wheelwright	X	E
Enos & Silva	Saloon		49
Fennon E	Butcher	U	D
Gi'l J. M	Farmer		F
Greenhood J. & Bro	Gen'l Store (See Oakland.)		
Hubbell H	Farmer		F
Jacob & Levy	Gen'l Mdse		42
Marich E	Grocer	V	D
Oyarson Manuel	Saloon		E
Rockfellow H. H	Farmer		F
Romer J	Butcher		81
Roza Joseph P	Saloon		64
Silva Frank	Saloon		F
Stege R	Farmer		71
Terrill G. W	Warehouse		E
Tillotson & Co	Gen'l Store	V	D
Valencia M	Shoemaker		81
Ware John	Painter		F
Wiedmeyer P. J	Shoemaker		49
Young Mrs. Thomas	Saloon	Y	E

SAN PASQUAL, San Diego.

(See San Louis Rey.)

Manasse Moses	Gen'l Store	81
Washburn C	Gen'l Store	81

SAN QUENTIN, Marin.

State Prison—on Bay of San Francisco—steamers from San Francisco—Tel.—Wells, Fargo & Co. Ex.

McRea John	Hotel		81
Marin Co	Mfg Co		42
Soule E	Wagon Mkr	V	D

SAN RAFAEL, Marin.

County seat—Narrow Guage R.R. from Point San Quentin and steamer landing 3 miles—Pop. 1,500—Tel.—★—Wells, Fargo & Co. Ex.

Anderson A	Blksth & Wagon Mkr	X	E
Anderson W. N	Butcher & Gro	T	C
Barnard Mrs. M. E	Hotel		81
Barnard William L	Livery	W	E
Barstow S. F	Marin Co. Journal	V	D
Bell William	Carpenter	X	E
Berry Fulton G	Hotel		81
Bidwell H. E	News Agt	Z	E
Bigelow John B	Watchmaker		
Blenkenberger A	Shoemaker	Z	E
Bowen & Bartlett	Wagon Mkrs	X	E
Boyd W. A	Carpenter		F
Boyne & Goere	Brewers	V	D
Brice Mrs	Hotel	Z	E

Cheda Sandenzo	Wood, Coal & Feed			64
Chinnette Frank	Shoemaker			81
Glandianos Peter	Restaurant	Y	K	
Collins H. P.	Harness	Z	E	
Constant John	Tailor	W	D	
Cross William	Restaurant	X	E	
Day T.	Saloon	V	D	
Duffy P. E.	Painter		F	
Duparque L.	Tailor	Z	E	
Dymott J.	Shoemaker	Y	E	
Eden Edward	Undertaker	X	E	
Edwards ——	Hotel		D	
Eisner D.	Cigs. & Tob		D	
Eanis Mrs. T.	Dressmaker		F	
Fagan James	Shoemaker	U	D	
Gardner E.	Butcher & Gro	T	C	
Geary Eugene	Hotel	X	E	
Geiske J. C.	Grocer	V	E	
Goin A.	Baker	Y	E	
Gordon & Co	Bankers	S	C	
Grant James A.	Saloon		F	
Green John	Painter		F	
Grosjean C.	Grocer	U	D	
Gumpertz Gus	Furn'g Goods, &c (& People's Cash Store.)	Y	E	
Hanna F. A.	Grocer		F	
Harding & Nelson	Blacksmiths	X	D	
Hoxie Joseph	Saloon	V	D	
Irwin Oliver	Banker	R	C	
Iverson H.	Wood & Coal	X	E	
Kelly Mrs.	Dressmaker	Z	E	
King T. C.	Oysters		E	
Knittel Henry	Furniture, &c	X	E	
Kohmann M.	Carpenter	W	E	
La Mott A.	Tinner		F	
Le Fleur Joseph	Hotel	X	E	
Leszynsky I. H.	Clothing	X	E	
Lowenfeld B.	Varieties		F	
Lowenfield W.	Cigars & Tobacco	Z	E	
McCormick & Lawton	Painters		F	
McDonald W.	Blacksmith	Y	E	
McLeod A.	Livery		F	
Mahon T.	Hotel	V	E	
Mandel & Co.	Gen'l Store	T	C	
Martinez L.	Harness		F	
Meyer H.	Saloon	Z	E	
Miller W. J.	Real Estate		81	
Miller & Aiken	Saloon		F	
Muller Charles	Saloon	Z	E	
Murray M.	Livery	V	D	
Nichells T. H.	Saloon	Z	E	
O'Connor M.	Hotel	U	E	
Olin Peter	Wagon Mkr	W	D	
Parker S. W.	Watchmaker	X	E	
People's Cash Store (See Gus Gumpertz.)				
Peters Louis	Tailor	X	E	
Pratt F. H.	Gen'l Store	T	C	
Sale William	Furniture	U	E	
Saunders & Jacobs	Plumbers, &c	Y	E	
Schneider J. J.	Barber	W	E	
Schoberg F.	Saloon	X	E	
Schwiesan S.	Grocer & Baker	W	E	
Severan ——	Hotel	X	E	
Shaver Isaac	Planing Mill & Lumber	Q	C	
Sims & Murray	Contractors		C	
Sirsami & Co.	Fruit & Vegetables	V	E	
Smith Mrs. A.	Millinery		F	
Smith Peter	Gen'l Store		87	
Thompson L. H.	Drugs & Varieties	X	E	
Trennert Louis	Barber, Tob. &c	Z	E	
Ward J.	Saloon		F	
Watson James	Saloon	Y	E	
White William	Express	X	E	
Williams, Woods & Co.	Builders		81	
Woods J.	'San Rafael Herald'		81	
Woolfe J.	Drugs	V	D	
Zoph H.	Hotel & Gardens	W	D	

SAN RAMON, Contra Costa.

Freight and stage from Oakland, 14 miles —Wells, Fargo & Co. Ex. at Haywards.

Brewen & McPheeters	Wagon Mkr	X	E
Cohen David	Gen'l Store	V	D
Horan P	Hotel		F
Lynch Leo	Gen'l Store	V	D
Thorp Peter	Shoemaker		F
Walsh Austin	Hotel		F

SAN SIMEON, San Luis Obispo

On sea coast—steamers from San Francisco —Wells, Fargo & Co. Ex. at Cambria.

Frankle L	Grocer		81
Grant, Lull & Co	Gen'l Store		49
Gressinger ———	Saloon	Z	E

SANTA ANA, Los Angeles.

Terminus Watsonville & San Diego Division Southern Pacific R.R.—Tel.—— Wells, Fargo & Co. Ex.—‡ Los Angeles.*

Beck J. V	Hotel		49
Bonsel James	Confec. Toys, &c		F
Bradbury & Cole	Carriage Mkrs	V	C
Bremmermann Mrs. H	Vineyard		49
Bruner Joseph	Jeweler	X	E
Bundy M. J	Paints & Oils	Y	E
Chaney Madison	Saloon		F
Cobler A. L	Cigars & Tobacco		81
Cobler Frank	Weekly 'Times'		81
Cobler Miss Helen	Hair Work		F
Cunningham Mrs. Mary	Mill'y, &c	W	E
Dawson & Cummings	Butchers		81
Dibble R. H	Stoves & Tin	X	E
Dodge E. J	Dry Goods, Clo, &c		49
Edwards Mrs. & Miss Gurnsey	Millinery, &c	Y	E
Elmentorf W	Dentist		70
Faulkner Daniel	Hotel		F
Ferguson & Donovan	Santa Ana 'Herald'	Y	E
Geldmacher L	Gen'l Mdse	S	C
Goldsmith L	Gen'l Store	W	E
Griffith J. M. & Co	Lumber (See Los Angeles.)		
Hall W. B	Grocer		81
Harlin T. J	Gen'l Store	V	D
Haywood J. S. & Co	Stoves & Tin	Y	E
Hickey J. C	Saloon	U	D
Hickey N. W	Grocer	V	E
Hickey & Simmons	Livery		58
Hickey & Squires	Livery	T	D
Hinds J. J	Saddler		F
Hubbard W. G	Wagon Mkr		49
Jessen H	Blacksmith		81
Kimball J. G. & Co	Drugs		49
Lake H. W. & Co	Hardware & Gro	V	D
Layman J. W	Hotel	W	E
Lewis & Dibble	Drugs	X	E
Lowe John	Blacksmith	V	D
McFadden Bros	Lumber		49
McVicker ———	Jeweler		F
Mason & Gregory	Drugs		49
Miller Eichler	Flour Mill	W	D
Mosher C. A	Drugs	W	E
Mulvaney & Peters	Butchers		F
Newman H. A	Harness, &c	Y	E
Nichols & Lake	Furniture	V	E
Niell H	Livery	W	E
Parish W. B	Tailor	Y	E
Parmineo Mrs. G. A	Millinery		F
Paul John R	Furn. & Undertkr		F
Reuter Bros	Saloon	V	D
Sackman J	Blacksmith		81
Sanders Irwin	Saloon		F

Santa Ana Publishing Co			46
Smith & Squires	Livery		49
Souther A. F	Shoemaker	Z	E
Speers S	Blacksmith		81
Spurgeon W. H	Gen'l Store	R	C
Taylor E. F	Saloon		F
Thelan C	Harness	X	E
Thompson J. P	Gunsmith		81
Tighe W. J	Butcher	Z	E
Turner E	Baker	Y	E
Watson P	Barber	X	E
Weaver Jacob	Hotel		81
Windfield Molly	Dressmaker		F
Wolf R. J	Saloon		49
Yorst Isaac	Blacksmith	Y	E

SANTA BARBARA, Santa Barbara.

County seat—on sea coast—steamers from San Francisco—stage from Newhall, 78 miles, and from Soledad, 260 miles—Pop. 5,500—Tel.——Wells, Fargo & Co. Ex.*

Adams Asa	Real Estate Agt		81
Ahern T. & F	Millinery	Z	E
Ames O. M	Livery & Saloon		F
Anderson James	Tailor		F
Andonegire Frank & Co.	Dry Goods	V	D
Archer Jefferson	Ranch	Z	E
Archie & Hale	Bee Raisers	R	B
Aubrey Frank	Saloon		F
Austin N. P. & Co	Grocers	T	C
Barber P. J	Architect	V	D
Barnard A. W	Cooper		81
Barnard W. E	Insurance Agt	Z	E
Barth P. J	Furniture	X	E
Bates & Keeler	Furniture		54
Bell & Hunt	Boots & Shoes	V	D
Bellows Mrs. L. B	Restaurant		F
Blood James A. Jr	Furniture		81
Blood & Orr	Grocers	V	D
Boeseke A. & Co	Hardware	P	B
Botileer J	Grocer	Y	E
Bowen William	Drugs		C
Brechtel William F	Grocer	V	D
Breitzmann Robert	Drugs		E
Brinkerhoof S. B	Physician	S	C
Burk John G	Saloon		F
Cavalleri V	Grocer	Y	E
Collins G. N	Blacksmith	Z	E
Cooley W. R	Livery		F
Covarrubias N. A	Livery	U	D
Craft N. E	Fruits, &c	Z	E
Crane A	Books & Stationery	Z	E
Curley T. B	Insurance Agt		F
Davis Giles	Shoemaker		F
Dibble, Dibble & Hollister	Live Stock & Ranchers	G	Aa
Dunham Clifford M	Planing Mill		F
Edwards & Boerche	Stoves, &c	S	C
Emerson D. W (& San Francisco.)	Boots & Shoes	V	D
Felkin S	Harness & Saddlery		F
Ferioli Medardo	Grocer		F
Field Edwin	Jeweler		F
First National Bank. M. Sawyer. Pres (Paid up cap. $100m, surp. $10m.)			
Forbush R	Furniture	V	D
Freeman Charles	Physician		F
Frisius & Co	Liquors	T	C
Froom A. W	Books, &c		72
Frost F. W	Gen'l Store	T	C
Garland & Noble	Grocers	R	C
Gorham & Co (See F. P. & J. A. Hooper, San Francisco.)	Lumber		
Goss F. W. M	Boots & Shoes	Y	E

Goux Augustin	Grocer		81
Graviotto Antonio	Saloon	X	E
Greenlee D. M.	Saloon		E
Griswold C. W.	Fruit & Confec	Z	E
Guinand B.	Jeweler	Y	E
Guttierrez B.	Drugs	T	C
Hamer Mrs. M. F.	Millinery		F
Hammel James	Real Estate, &c	T	C
Hancuer S.	Tobacco & Varieties	Y	E
Harris B.	Dry Goods		81
Hart & Phelps Clo. & Gents' Furn'g		V	D
Hartley George S.	Livery Stable	V	D
Hayward & Muzzall	Photographers	X	E
Heppner & Co.	Tailors		D
Hollister W. W.	Rancher	H	A
Hubbel John	Saloon		F
Hunt C. C.	Grocer, &c		81
Hunt & Bates	Wagon Mkrs	V	D
Johnson Geo.	Candies, Fruit, &c	X	E
Jusseus A.	California Wines		F
Keating & Lataillade	Saloon	T	E
Keeler T. V.	Furn'e & Undtkr	U	D
Kelton Mrs. C. H.	Hair Goods		F
Kester J.	Hotel		64
Koster H. H.	Shoemaker	Y	E
Lake G. C.	Fruits & Cigars		F
Lake & Thompson	Livery	U	E
Lataillade C. E.	Plumber, &c		81
Levy C.	Liquors	X	E
Levy Joseph	Jeweler		F
Linden J. T.	Saloon		F
Lloyd E. C.	Painter		F
Lobrero J.	Saloon	T	C
Loomis S.	Harness, &c	T	C
Lord J. M.	Locksmith		F
Lougawa John	Carriage Painter		F
Lucas Chas. F.	Ins. & Real Estate	W	E
Lynden Mrs. A.	Millinery		F
McNelly Charles H.	Insurance Agt	W	E
McPhail H. A. C.	Books & Stat'y	X	E
Magune James	Cigars		F
Mallorguin Jose	Saloon		F
Malo & Carubias	Livery	V	E
Martildi M. Z.	Gen'l Store	W	E
Martin T. S.	Saloon		F
Miller I.	Jeweler		81
Milne R. D.			F
Moley N. J.	Tailor		F
Monroe & Rockwell	Hotel		E
Moreno J. B.	Harness		F
Muller H. & Bros.	Brewers	W	E
Murat Mrs. J.	Saloon		F
Nabel Charles	Carriage Trimmer		F
Naponio P.	Fruits, &c	V	E
Neely William	Brickmaker		F
Newbold Charles	Publisher		81
Newell & Shotwell	Grocers	U	C
Otis H. G.	Publisher		81
Owen Silas	Wheelwright		F
Paddock E. L.	Insurance Agt	V	D
Parma G. B.	Gro. & Fruits	X	E
Parma V.	Grocer	X	E
Pendola G. B.	Gro. & Fruits	U	D
Perkins A. O.	Cigs. Tob. & Agt Wells, Fargo & Co	Z	E
Perkins & Leavitt	Furniture	R	C
Peters G. S.	Saloon		F
Pettygrove & Stone	Publishers	X	E
Pierce Charles	Lumber	R	B
Plummer Miss Sara A.	Books, &c	Y	E
Rich J. A.	Blacksmith		F
Rogers Bros. & Co.	Gen'l Store	U	D
Rossi A.	Fruits & Confec	Z	E
Russ A.	Saloon		E
Russell D. H.	'Index'		F
Russell W. L. & Co.	'Index'		F
Ryan & Craig	Books & Stat'y		F
Ryuerson A. C.	Feed Store	Y	E
Ryuerson & Tilley	Flour Mill	S	C

Santa Barbara Co. Bank... William M. Eddy, Pres., E. S. Sheffield, Cash
(Paid in cap. $70m, surp. $5,000.)
Santa Barbara Gas Co.....
(Auth. cap. $50m, paid up $30m.)
Santa Barbara Hotel Co.....
W. W. Hollister, Pres., A. L. Lincoln, Sec
(Auth. cap. $100m, paid in $60m)

Septon Joseph.....Nursery	U	D
Sexton & Ring.....Drugs	W	E
Shaeffer Hannah...Rest't & Saloon		F
Shaw & Stevens.....Hotel		71
Sheffield & Southwick.....Grocers	V	D
Shepard R. & Co.....Planing Mill		81
Sherman Caleb...Auction & Com'n	X	E
Sherman & Faland.....Butchers	V	D
Shotwell J. W.....Grocer		E
Smith Mrs. E. T.....Dressmaker		F
Stearns J. P.....Lumber		81
Stearns Mrs. E. F.....Millinery	X	E
Streidl M.....Boots & Shoes	W	E
Tallant B. E.....Stoves & Tin		81
Taple P.....Grocer		F
Tew Miss M. A.....Baker		F
Thomas G. W.....Confectioner	W	E
Thompson Charles.....Saloon		F
Tibbetts George P....Insurance Agt		F
Tilley W. J.....Grocer	V	D
Tompkins W. R.....Saloon	U	E
Twist Frank W.....Grocer		81
Van Mater J. M.....Hardware	Y	E
VanVaikenburg & Russ.Bill'd Sal'n	V	D
Van Winkle H. M.....Dentist	Y	E
Vitaliano Rossi.....Jeweler		F
Wall & O'Connor.....Saloon		F
Washburn S. H.....Saloon	Y	E
Weales & Early.....Bakers		F
Whea'on & Sproul....Soap Factory	X	E
Winchester R. F.....Physician	V	D
Winton N. N.....Real Estate	V	D
Worn Bros.....Blacksmiths, &c		F
Wurch M.....Brewer		F
Yndart U. & Co.....Liquors		F

SANTA CLARA, Santa Clara.

Abbott D. C.....Blacksmith		E
Bacigalupi A.....Gro. & Liqs		67
Bank of Santa Clara Co.....J. P. Pierce, Pres., J. F. Nesmith, Cash (Paid in cap. $105m, surp. $13,501.14.)		
Beck Milton.....Plasterer	Y	E
Billings J. M.....Stationer	V	D
Bossert Charles.....Baker	Z	E
Brackett C. T.....Painter	Z	E
Bradbury & Cole....Carriage Mkrs	U	C
Brundage J. T.....Blacksmith	Z	E
Brundage Miss Lizzie..Milliner, &c	Y	E
Capich N.....Restaurant, &c		F
Clayton Charles & Co....Flour Mill (See San Francisco.)		
Corcoran M.....Hotel & Livery		49
Davis E. H.....Blacksmith	S	C
Davis John.....Blacksmith		F
Dibble J. H.....Stoves & Tin	T	C
Dilley James.....Insurance Agt		E
Dixon J.....Wagon Mkr	W	D
Don R.....Tanner		F
Donovan R. B.....Butcher	V	D
Duncan Louis.....Cigs & Confec	X	E
Eberhardt Jacob.....Tanner (& San Jose.)	T	C
Elliott S. A. & Co.....Stoves & Tin		E
Enterprise Mill & Lumber Co.....	X	A
Faber M. E.....Saloon		49
Farrell & Abbott.....Blacksmiths		58
Fatjo A. & Co.....Gen'l Mdse	S	C

Franc. F. C.	Capitalist	S	C
Gairaud L.	Grocer	V	D
Gobrie Aug.	Saloon	Z	E
Goldbuck J. K.	Saloon	Z	E
Gosbey J. F.	Boots & Shoes	V	D
Grove G. H.	Harness		49
Habiech A.	Grocer	T	C
Ham R. K.	Livery Stable	O	B
Henning John	Carpenter		[illegible]
Henning William	Saloon		F
Hicks B.	Boots & Shoes	X	E
Hughes P. D.	Cooper		E
Jones S.	Carpenter		F
Kingsbery W. B.	Dentist	Y	E
Kington F.	Crackers, &c	Y	E
Lamory E.	Grocer	U	C
Lion L. & Co.	Dry Goods		49
Ludowce F. W.	Saloon		E
Medan & Meyer	Hardware	T	C
Menzel Robert	Stoves & Tin	V	D
Merrill & Clifford	Saloon		49
Morrison Samuel	Plumber & Gas Fitter	V	D
Morse & Brown	Painters		49
Moulin J. B.	Confectioner	Y	E
Munch T. W.	Blacksmith	X	E
Naer John A.	Books, &c	W	D
O'Brien J. B.	Dry Goods, &c		D
Oberdeener M.	Drugs	U	D
Painter E. R.	Publisher		81
Pascholy Joseph	Restaurant	W	E
Patterson W. F.	Painter		F
Saint Palais R.	Butcher	V	D
Sase Arthur W.	Physician	V	D
Schneikert Henry	Saddler		64
Seifert Wm.	Homeopathic Phys'n	Z	E
Simpson C. G.	Blacksmith		49
Snead & Son	Furniture	Y	E
Stearns F. R.	Jeweler		64
Talbot D. J.	Furniture	V	D
Thompson & Darrs	Horseshoers	Y	E
Tobin J. F.	Fruits & Candy	X	E
Valenti Pio	Tailor	Z	E
Walker Geo. B. & Co.	Paper Mill (& Soledad.)		81
Wandlerer Henry	Bootmaker		E
Wassman George	Boots & Shoes	Z	E
Watrous Bros.	Grocers, &c		D
Weisgerber F.	Saloon	V	D
Werner W.	Barber	Z	E
Widney J.	Gen'l Store	S	C
Wilson Milton S.	Real Estate	X	E
Withrow A. A.	Harness		F
Wittmeier S.	Saloon		72
Wittmeier & Kreager	Brewers		
Wood & Ryan	Opera House		87
Woods & Patterson	Painters		88
Wright G. W.	News, &c	Z	E
Wurburton H. H.	Physician	U	C
Zimmerman William	Tailor		64

SANTA CRUZ, Santa Cruz.

County seat—terminus Santa Cruz R.R. from Pajoras Station on Southern Pacific R.R.—on Bay of Monterey—steamers from San Francisco—Pop. 5,500—Tel.—✠—Wells, Fargo & Co. Ex.

Achorn J.	Saloon		
Allen J. D. & Co.	Planing Mill	U	D
Allen & Grover	Furniture		81
Amner F.	Foundry		F
Anderson Peter	Tailor		46
Archer & Elton	Varieties		81
Austin L. B.	Grocer		81
Austin & Fraser	Grocers		81
Bailey S. H.	Jeweler	V	D
Baldwin A.	Shoes & Clothing		81
Baldwin J. E. D.	Photographer		F

Balter ———	Flour Mill	U	E
Bank of Santa Cruz County (Paid in cap. $100 m.)			
Barbier I.	Restaurant		F
Barnett S.	Gen'l Store		81
Barson F.	Boarding	W	D
Bausch Henry	Brewer	S	C
Becker F. M.	Painter		F
Bennett E.	Lime	V	D
Beynheim J. & Co.	Gen'l Store	S	C
Bisse J. N. & Co.	Saloon		C
Biss William	Gen'l Store		81
Bitting ———	Saloon		49
Block James	Hotel	Z	E
Boomer Mrs. G.	Millinery		49
Borrosy George	Saloon		F
Bowman George	Hardware	T	C
Boyle J. T.	Boots & Shoes		46
Brazer John	Books & Stat'y	W	D
Briody & Jones	Gen'l Store		44
Brown Mrs. C.	Hotel	Y	E
Brownstone & Rothschild	Furn'e		49
Burke Lena	Varieties		49
Butler E. P.	Photographer		F
Butler J. E.	Flour Mill	T	C
Cal. Powder W'ks	Mfrs Powder (See San Francisco.)		
Canfield I.	Restaurant		49
Cappleman C. C.	W. Liquors	V	E
Chace J. D.	Butcher (& Felton.)	V	D
Chester ———	Restaurant		49
Coffin H.	Publisher		81
Cooper & Co.	Gen'l Store (& Watsonville.)	R	C
Cope Bros.	Hardware	U	D
Cramer Thomas	Hotel (& Felton.)		81
Currier Mrs.	Fancy Dry Goods	Y	E
Dakan E. & Co.	Butchers	T	C
Dalgiesh I.	Tailor		F
Davelay Madam G. F.	Fr't & Rest't		49
Davis & Cowell	Lime Burners, &c (& San Francisco.)	N	B
DeLamater J. B. V.	Gen'l Store	T	C
De Wolf Mrs. A.	Stationer, &c	X	E
Devol H.	Sewing Machines	X	E
Diesing Otto	Saloon	Y	E
Dougherty J. F.	Hatter	Y	E
Drew ———	Fruit		49
Effey W.	Jeweler	U	C
Ernest G. C.	Saloon	Y	E
England W. P.	Gunsmith	Z	E
Erson Emil	Cigars	Y	E
Fagen Dr. P. B.	Physician		C
Fay P. & Co.	Drugs	U	C
Felker William	Undertaker	V	D
Field Frank T.	Fruit, &c	Z	E
Field S. W.	Gen'l Store	U	D
Finkeldie ———	Insurance Agt	U	D
Fisher & Co.	Tanners		81
Fitch T. H.	Cigars		64
Fitzgibbon & Willey	Butchers		81
Flagg D. C.	Marble	Z	E
Flintoff & Bradley	Blacksmiths	W	D
Foster E.	Blacksmith	X	E
Francis & Willey	Hardware	V	E
Fuhte R.	Saloon	Y	E
Gadsby B. C.	Paints	W	D
Garratt & Co.	Grocers	X	E
Ginochis L.	Fruit	Y	E
Goodwin & Martin	Livery	U	D
Goss George W.	Boarding House		F
Gowley A. F.	Fruit, &c		81
Gragg George	Planing Mills	V	D
Gray John W.	Gen'l Store		F
Hale Titus	Real Estate	S	C
Handley Kate	Millinery	Y	E
Harmon Bros.	Hotel	X	E

Harrington M.	Grocer	X	E
Heath C. H.	Tinner	V	D
Heitmal. H.	Tailor	Y	E
Hicks A. S. & Bro.	Saw Mill	V	E
Hihn F. A.	Real Estate	K	A
Hihn & Smith	Draymen	T	C
Hoadley J. H.	Hotel		49
Hobbs W. H.	Books	W	D
Hoff Charles	Saloon		F
Hoffman & Hinds	News Depot		D
Holmes H. T. & Co. (& San Francisco.)	Lime	P	B
Holtzman F.	Painter		49
Hooson ——	Photographer	Y	E
Horn W. H.	Grocer	Y	E
Hudson J. W.	Furniture		49
Hughes D. P.	Clothing		F
Hunter W. T.	Blacksmith		F
I. X. L. Lime Co.			D
Jarvis George M.	Wines & Liqs		81
Jarvis J. W.	Fruits, &c		F
Johnson Joseph	Saloon		49
Jones & O'Brien	Candy Mfrs		53
Kelly J.	Boarding House		F
Kelly John	Saloon		49
Kelly Michael	Grocer		[illegible]
Kent D. L.	Gen'l Store	U	[illegible]
Kirby R. C. & Co. (See San Francisco.)	Tanners		
Kirk ——	Saloon		49
Kraetneaur F.	Hotel		F
Kroeptli J.	Saloon		49
Kron Jacob	Tanner	T	C
Kunitz E.	Glue & Soap	U	D
Laird G. P.	Dairyman	S	C
Lake G. P.	Wagon Mkr		F
Lake Superior & Pacific Fuse Co.			81
Langenbeck S.	Shoemaker	Y	E
Langes ——	Drugs		81
Lansing G.	Hotel		49
Lawson W. A.	Books		49
Leonard Michael	Saloon	U	D
Leutner E.	Shoemaker		F
Levy & Son	New York Store		81
Lincoln & McLaughlin	Livery		81
Longley Otis A.	Painter	Z	E
Lorentzen Lorentz	Hotel		73
Lukin Evan	Blacksmith	W	D
Lyman Joseph	Boots & Shoes	Z	E
Lyncoln & McLaughlin	Livery	V	D
McDonald Alexander	Wagon Mkr		F
Majors & Patrick	Printers		58
Mainor J. H.	Grocer		E
March W. F.	Lumber	W	D
Martin C. C.	Hotel	U	D
Martin Mrs. H. A.	Millinery		81
Martin W. H.	Foundry		81
Matt Mrs. J.	Brewer		
Mette C. A. & Co.	Blacksmiths		49
Mattice V. J.	Clothing		81
Miller J.	Teamster	W	D
Morgan & Kennedy	Livery		49
Morr s S. J.	Pictures		49
Morris S. & Co.	Dry Goods, &c		49
Morrow Mrs. K.	Confectioner		F
Moulton & Bias	Gen'l Store		53
Muzzina & Co.	Hotel		F
Nearey Misses	Millinery	X	E
Neary P.	Saloon	X	E
New York Store (See Levy & Son.)			
Nugent R.	Shoemaker	X	E
Osterhus S. A.	Cigars	W	D
Otto George & Co.	Produce	U	D
Patrick & Major	Pubs. Weekly Courier		58
Patten Christopher	Restaurant		F
Pelton Julius	Hotel		49
Peterson A. M.	Harness	X	E

Pinany Bros.....Restaurant F
Place J. W. & J. L....Dry Goods, &c V D
Pope H. W.....Boarding House V D
Porter George K. & B. F....Tanners N H
(& San Francisco.)
Pray Bros.....Grocers, &c 72
Pray & Dreman.....Real Estate T C
Prebble Mrs. J. W.....Hotel F
Rafferty James..... 49
Randall & Kober.....Boots & Shoes W D
Reynolds William W.....Carpenter F
Rhodes William H. .....Gunsmith U D
Roberts Joseph.....Contractor U D
Robinson C. R.....Saloon Y E
Santa Cruz Gas Co..... T D
Santa Cruz R. R. Co C
Santa Cruz Soda Works..... 64
Santa Cruz Water Co..H.K. Moore, C
Pres. & Treas
(Auth. cap. $100m..paid up $54m.)
Santa Cruz & Escadero Stage Co.... D
Santa Cruz & Felton R. R. Co..... D
Santa Cruz & Saratoga Stage Co.... D
Sattler M.....Shoemaker F
Schaufer L. R .....Jeweler 49
Scott, Merr] & Jones.....Livery W D
'Sentinel' Publishing Co..... T D
Simon, Jacobs & Co... Gen'l Store N B
(& Cross Creek, Plainsburg, Merced & Snellings.)
Simpson James .....Grain & Feed U C
Smith, Lay & Jarvis..Opera House 21
Staffler George.....Furniture T D
Stagg Mrs. L. M.....Boarding 49
Stevens & Doolittle....Auctioneers 81
Stewart J. W.....Cigars & Tobacco Y E
Swan Lyman.....Baker F
Swanton A. T.....Produce W E
Sylva Jackson.....Saloon W D
Tait & Henderson .....Plumbers X D
Tanner & Chrystal.....Drugs V D
Taylor A. A.....Clothing U D
Tenner ——.....Books 81
Thompson Richard.....Insurance W D
Thurber I.....Marble V D
Waterman W. F.....Blacksmith Y K
Webber ——.....Saloon Z E
Wells, Fargo & Co....Bankers, &c
(See San Francisco.)
Wente J. D. W.....Hotel F
Werner Chris.....Saloon E
Werner J.....Harness Mkr T C
Wilkins Peter V...Boarding House U D
Williams R.....Tinner F
Williamson & Garrett .....Grocers W E
Willis E..Sew. Machine & Bicycling V D
Wood Mrs. R. M.....Restaurant F
York N.....Dry Goods
(See San Francisco.)

SANTA MARIE, Santa Barbara

Freight and stage from San Diego, 38 miles—Wells, Fargo & Co. via at Santa Barbara.

Adams William .....Gen'l Store U D
Newman Frederick .....Grocer 64
Thurnburg John .....Gen'l Store

SANTA MONICA, Los Angeles

On sea coast—stages from San Francisco—terminus Los Angeles & Redondo Beach R.R. from Los Angeles. Pop. [illegible]. Tel. —★—Wells, Fargo & Co. via Los Angeles.

Anne Eugene.....Restaurant X E
Bassett W. C. & Co.....Gen'l Mdse [illegible]
Boehme & Kilgerif....Stoves & Tin X E

Crispi Samuel	Butcher		49
Cuddy Michael	Saloon		81
Dickenson F. S.	Druggist		49
Enclecoffer E.	Saloon		F
Fisher L. T.	'Outlook'	X	E
Freeman John	Blacksmith		F
Giroux & Bro.	Grocers		81
Hine J. M	Blacksmith	Y	E
Johnson M. D	Hotel	V	E
Olmstead John C.	Books & Stat'y	Y	E
Perkins Joseph	Hotel		81
Perry Frank (col'd)	Barber	Z	E
Prosser H. E.	Butcher	X	E
Rapp William	Saloon		F
Rogers J. M.	Gen'l Store		81
Sadler Frank A	Saloon		F
Suits F. D.	Butchers	Z	E
Sumner & Co.	Hotel		49
Tappener John	Shoemaker		F
Taylor Z. H.	Livery	W	E
Tell William	Saloon		F
Vawter W. D.	Gen'l Store	U	C
Vawter & Riley	Drugs	Y	E
Wilson James A	Stoves & Tin	X	E
Wilson J. R.	Agent		49

SANTA PAULA, Ventura.

Stage from San Buenaventura, 16 miles, also from Newhall—Pop. 250—Tel.—Wells, Fargo & Co. Ex.—‡ San Buenaventura.

Ayer Bros.	Saloon		58
Ayers John	Saloon	Y	E
Baker C. M.	Hotel	Y	E
Baker S. N.	Saloon		49
Blanchard & Bradley	Millers	P	B
Butcher R.	Saddler		81
Coffman J. M.	Drugs		81
Cohn Morris	Gen'l Mdse (See Saticoy.)		
Crandall Addison	Wagon Mkr	Z	E
Gordon W. A	Gro. & Saloon	X	E
Growell O. P.	Shoemaker	X	E
Hall F. M.	Tinner		F
Harrington A. J	Blacksmith	Z	E
Hextes & Snuffin	Blacksmiths & Wag. Mkrs		49
Lugar J. A.	Furniture	Z	E
McMillan & Co.	Livery		81
Scott John	Gen'l Mdse	W	E
Scranton C. F.	Blacksmith	X	E
Shepard A. H.	Varieties	Z	E
Skinner G. L.	Jeweler	Z	E
Skinner & Dobbins	Gen'l Mdse	T	C
Snuffin L. S.	Hotel		49
Zackary Hector	Blacksmith		F

SANTA RITA, Monterey.

Freight stage, Tel. and Wells, Fargo & Co. Ex. at Salinas, 3 miles.

Cacias H	Carpenter		F
Castro Manuel A	Saloon		E
Elliott William W	Hotel		F
Gaudlin Benjamim F	Blacksmith		F
Irvine Samuel	Gen'l Store	T	C

SANTA ROSA, Sonoma.

County seat—station on San Francisco & Northern Pacific R.R.—Pop. 5,000—Tel.——Wells, Fargo & Co. Ex.*

Armstrong J. B	Saw Mill	T	D
Baker & Ross	Blacksmiths	W	D
Baker & Shaw	Flour Mill	U	D
Baldridge E. S.	Soap Mfr & Laundry	Y	E
Baxter & Kingsland	Hardware	U	D
Bew G.	Grocer	V	D

Boggs J.	Millinery		49
Boyce Dr. J. F.	Physician & Hay & Grain		81
Boyd J.	Hotel		64
Brendel F. W.	Restaurant		49
Buckland L. H.	Carriage Trimmer	Y	E
Bunpas C. H.	Carpenter & Bldr	V	D
Burckhalter Mrs. A.	Millinery	Y	E
Butler Mrs. James	Saloon		F
Byington H. W.	Livery	R	C
Byrne M.	Gro. & Saloon	W	D
Caldwell & Read	Dentists	X	E
Carithers D. N.	Dry Goods	U	D
Cartnell R. J. & Bro.	Occidental Hotel		
Chamberlain C.	Paints, Oils, &c	W	D
Clark C. F.	Saloon		F
Clark James P.	Livery	T	C
Clark J. L.	Blacksmith		F
Coleman John	Grocer		64
Conrad Charles	Hotel & Restaurant		F
Coudon & Coleman	Grocers, &c		58
Cowen Philip	Books & Stat'y (See Petaluma.)		
Crane T. J.	Produce	X	E
Creighton Thomas	Tinware, &c	Z	E
Crystal B. F.	Blacksmith		F
Dafoe E.	Saloon		F
Davis A.	Dry Goods		42
Davis & Rowler	Furniture	V	D
Dont J.	Painter	Z	E
Doran Miss M. J.	Confectioner	Z	E
Duffy Thomas	Gro. & Liqs		81
Dugan P. S.	Boot Mkr		F
Dunningan & Allison	Saloon	Y	E
Evans W. M.	Books, Stat'y, &c	X	E
Ferry William	Saloon		F
Filcher Thomas	Soap Mfr		84
Fisher & Russell	Marble	X	E
Forsyth R. J.	Grocer	W	D
Frazee C. D.	Drugs	U	C
Frehe & Co.	Boots & Shoes		64
Gable & Elder	Grocers		49
Gamble J. C.	Grocer, &c	V	D
Gardner L. B.	Watchmaker	W	E
Gebres F. J.	Furniture	Z	E
Gerken John	Saloon		F
Gilligan M.	Boots & Shoes	W	D
Glenn J. W.	Grocer	W	D
Gray & Prindle	Butchers	U	C
Hauss & Burfeind	Hotel & Saloon		F
Harris J.	Butcher		E
Heisel P.	Bootmaker	V	D
Heltz P.	Saloon	X	E
Hewitt H. T.	Real Estate	Q	B
Hodgson R.	Tailor	Z	E
Hood G.	Watchmaker	T	C
Hood T. B.	Gen'l Store	U	C
Howe C. W.	Boot & Shoe Mfr	W	E
Howe M. O.	Painter	Y	E
Hudson T. F.	Drugs	X	E
Hughes H. M.	Hotel		
Jacobs M. & A.	Tailors (& Healdsburg.)		F
Johnson P.	Hotel & Saloon		F
Jones George W.	Teacher		F
Kaykendall John	Blacksmith	X	E
Keene J. W.	Shoes		49
Kelly Frank	Hotel & Saloon	Y	E
Kessing C.	Gen'l Mdse		F
Kessing J. B.	Gen'l Store		81
Key H. T.	Gen'l Store	X	E
Kohle August	Saloon	U	D
Koppe G. R.	Painter	Y	E
Korbel Bros.	Lumber (See San Francisco.)		
Kurlander Joseph	Cigars	Z	E
Labell H.	Gen'l Store		81
Lancaster William	Clocks, &c		F
Letold J. G.	Hardware	X	E

Liebman & Co.	Dry Goods	U	D
Lillie G. B	Furniture	X	E
Lindo F	Bootmaker		E
Loucks A. H	Wines & Liquors	W	D
Lovejoy & Star	Shoe Factory (& San Francisco.)		49
Lyford W. G	Saloon		F
McCoy James & Co	Painters		47
McGregor Frank	Blacksmith	X	E
Magoon H. K	Real Estate	U	C
Marr George H	Publisher		49
Matern Fred	Grocer	W	D
Merk G. W	Stoves & Tin	W	D
Metzger H	Saloon	X	E
Metzger & Joost	Brewers	U	D
Meyer J. J	Tailor		F
Miltz & Swartz	Photographers		F
Mitchell & Ball	Wagon Mkrs	X	E
Moller Henry	Saloon	X	E
Moral N	Dry Goods		81
Morris J. W	Cigars		49
Morris W. H	Saddler	V	D
Morrison & Bro...(F. M. 60)	Gen'l Store	U	D
Moxon W. H	Varieties	X	E
Murphy Bros	Lumber	T	C
Nicoli & Nowlin	Carriages, &c		
Nillson & Symonds	Jewelers	X	E
Nowlin & Stoddard	Flour Mill		81
O'Rear & Smith	Grocers	U	D
Parks & Allen	Real Estate Agts	Y	E
Patterson William	Hotel		F
Patterson & Davis	Music		E
Peery T. E	Clothing		49
Perkinson John E	Hotel		49
Petit A. P	Contractor		81
Phillips & Martin	Bootmakers	Z	E
Pooler & Smith	Hotel		49
Powers D. P	Livery		F
Proctor & Son	Real Estate Agts	W	D
Ragsdale Bros	Publishers	W	D
Ranard & Blackburn	Gen'l Store		81
Rea & Rauscher	Photographers	Y	E
Reed W. C	Drugs	X	E
Richards J	Barber	U	C
Riley, Hardin & Farmer	Gen'l Store	O	B
Ringo S. A	Grocer	W	E
Roney & Prince	W. Liquors		42
Royal & Wood	Harness	X	E
Ryel P. G	Varieties		49
Sacry David S	Variety Store	W	E
Santa Rosa Bank	E. T Farmer, Pres., C. G. Ames, Cash (Cap. $300m, surp. $15m.)		
Santa Rosa Gaslight Co	(Paid up cap. $25m.)		C
Santa Rosa Mfg Co	Woolen Goods		F
Savage, N	Dry Goods Auctioneer	U	D
Savings Bank of Santa Rosa	A. P. Overton, Pres., F. G. Holman, Cash (Auth. & paid up cap. $[illegible]m, surp. $3m.)		
Schaaf J. W	Bootmaker	Z	E
Schmidt C. H	Barber	Z	E
Schrive James	Vegetables	Z	E
Scott Chas. L. A	Lager & Distiller		F
Seegelken A. D. & Bro	Gen'l Store & Saloon	T	C
Shane A	Varieties	U	D
Shively W. B	Dry Goods	V	D
Shuke B. F	Foundry		F
Smallwood L. W	Furniture	S	C
Smith Dr. R. P	Drugs		81
Smith J. K	Bksth & Wag. Mkr	W	D
Smith T. W	Varieties		49
Smith W. E	Blacksmith		F
Smith & Carter	Lumber		50
Spencer & Armstrong	Grocers	W	D

Stanley & Thompson	Hardware	S	C
Struckman W	Hotel	Z	E
Sullivan M	Saloon		81
Thompson J. T	Saloon		F
Thompson T. L	Democrat	V	D
Thompson J. W. & Bro	Butchers	V	D
Tripp H. L	Dry Goods & Clo	X	E
Vanderhoof Bros	Painters		F
Volk W. J	Confectioner	Z	E
Ward C	Shoemaker	Y	E
Weinsteen M	Tailor	Z	E
Weller Silas	Blacksmith	W	E
White & Atkins	Liquors	U	D
Wilde Louis	Shoemaker	W	E
Williams & Curry	Cigs. & Tob	Z	E
Wise & Goldfish	Gen'l Store	R	C
Wright Bros	Cigars, &c		F
Wright & Williamson	Cigs & Tob	X	E
Young B. S	Physician	X	E

SANTA YNEZ, Santa Barbara.

Wells, Fargo & Co. Ex. at Santa Barbara

Carteri Leon	Gen'l Store	V	E

SAN YSIDORA, Santa Clara.

Burnin J. H	Gen'l Store	U	E
McClure C. J	Blacksmith		F

SARATOGA, Santa Clara.

R.R. Station, Los Gatos, 3½ miles.—Freight, stage, Wells, Fargo & Co. Ex. at Santa Clara, 10 miles.—Tel.

Beardsley ——	Grocer	Z	E
Blabon O	Livery	Y	E
Brewer William	Saloon	X	E
Brown & Somerville	Paste Board Mfrs		64
Chisholm John	Blacksmith, &c	Y	E
Clevinger & Ingram	Grocers		49
Hartman Jacob	Shoemaker	Y	E
Jones James	Saloon		49
McKinzey John	Paste Board Mfr		49
McWilliams James	Blacksmith	W	D
Mills R	Soda Mfr		F
Sanborn K	Saloon		49
Saratoga Paper Mills		R	C
Shirley William	Saloon	Z	E
Smith Alexander	Carpenter	Y	E
Whipple D. S	Painter	X	E
Whipple F. E	Saloon	Y	E
Whipple J. M	Drug Store	U	D
Whipple V. M	Varieties	W	D

SARGEANT STATION, Santa Clara.

Station on Southern Pacific R.R.—Tel.—Wells, Fargo & Co. Ex. at Santa Clara.

Bigsby W	Rancher		E
Butterfield H. H	Dairy	V	D
Parsons J. W	Hotel		F
Sargent James P	Rancher		C
Sargent J. I	Rancher		C

SATICOY, Ventura.

Wells, Fargo & Co. Ex. at San Buenaventura, 9 miles.

Beers George	Blacksmith		
Cohn Morris	Gen'l Store (& Santa Paula.)		61
Dominguez Frederick	Saloon		F
Evans William	Hotel		D
Flores Antonio	Saloon		F
Higgins E. B	Mineral Springs		81
Hutkins George	Blacksmith		F
Rottiser G. F	Millwright	V	D

SAUCELITO, Marin.

On Bay of San Francisco—steamers from San Francisco—Tel.—Wells, Fargo & Co. Ex. at San Francisco, 4 miles.

Allison Peter	Saloon	X	E
Bellrud J. N	Gen'l Store		81
Bellrude J. S	Gen'l Store	U	D
Berzel Joseph	Hotel		F
Damon Mrs. J. J	Pleasure Gardens		81
Enos John	Saloon		F
Goss J	Butcher	Y	E
Lawrence A. & Bro	Gen'l Store	42	81
McKuhan ——	Blacksmith		F
Rambaud & Girard	Bakers & Saloon	Z	E
Rena M	Restaurant		F
Rety Mrs. J	Restaurant	V	E
Ryan ——	Saloon		E
Schell Jacob	Hotel	X	E
Schultz Mrs	Hotel		F
Swan E. H	Hotel		F
Victor S	Hotel	X	E
Weale Mrs. M. A	Hotel	Y	E

SAVANNAH, Los Angeles.

Station on Central Pacific & Southern Pacific R.R.—Wells, Fargo & Co. Ex. at San Gabriel.

Bennett Silas	Hotel	W	E
Snyder Douglas	Gen'l Store	W	E

SAWYER'S BAR, Siskiyou.

Freight and stage from Redding, 110 miles—Wells, Fargo & Co. Ex. at Yreka.

Barrows T. M	Saw Mill, &c	X	E
Bell H. C	Gen'l Store	T	C
Bigelow G	Blacksmith		F
Birdsall S. H	Gen'l Store	U	D
Brushhouse William	Blacksmith	Z	E
Doran R. & Co	Gen'l Store		49
Dunphy P. F	Gen'l Store		D
Grant & Patton	Hotel	Y	E
Jenks & Saunders	Saloon		49
Kennedy E. B	Saloon		49
McNalus William	Saloon	Y	E
Morrow L	Tinner	Z	E
Nally James	Butcher		81
Quinn J	Saloon		61
Wright I	Confectioner, &c	Z	E

SCALES DIGGINS, Sierra.

Wells, Fargo & Co. Ex. at Columbia House.

Bond John	Blacksmith	Y	E
Chandler Seth & Co	Saw Mill		F
Gibson Joseph	Saloon	Z	E
King H. & Co	Butchers	V	D
Neives A	Shoemaker	Y	E
Pratt & Alley (& Clipper Mills.)	Gen'l Store		81
Rutishauser John	Brewer	X	E
Turner C. J	Hotel & Livery	X	E

SCATTERVILLE, Tehama.

P. O. Tehama.

Aiken A. B. & Co	Gen'l Store	U	D
Brown ——	Saloon		F
Donovan J. J	Butcher		81
Macken L	Blacksmith, &c		46

SCHOOL HOUSE STATION, San Mateo.

Station on Southern Pacific R.R.—Wells, Fargo & Co. Ex. at Milbrae.

Husing D. & Co	Gen'l Store	T	C

Pierce F. E. .....Dairy & Ranch 73
Van Winkle A. J.....Distiller 81

SCOTT BAR, Siskiyou.

Saddle train from Fort Jones, 20 miles—Wells, Fargo & Co. Ex. at Yreka.

Counts James.....Hotel Y E
Fisher Charles.....Blacksmith V D
Hicks G. A.....Gen'l Store T C
Hurst J. & Co.....Boots & Shoes Y E
Leduc J. B.....Saw Mill W E
Marfield John.....Wagon Mkr F
Nentzel & Simons.....Gen'l Store Y E
Patek J.....Gen'l Store W E
Romur William.....Saloon Y E
Ryan Thomas.....Blacksmith Z E

SCOTT'S CREEK, Santa Cruz.

P. O. Seaside—Wells, Fargo & Co. Ex. at Santa Cruz.

(See Davenport.)

SEARSVILLE, San Mateo.

Freight, stage, Tel. and Wells, Fargo & Co. Ex. at Redwood, 7 miles—Pop. 10.

Eikerenkotter A. Gen'l Store & Hotel 81
Lloyd William.....Blacksmith V D
Plummer M.....Saloon F

SEASIDE, Santa Cruz.

Freight from Waddell's Wharf, 4 miles Santa Cruz, 20 miles—Wells, Fargo & Co. Ex. at Santa Cruz.

Post David.....Hotel & Saloon E
Warner & Soper.....Saw Mill

SEBASTOPOL, Sonoma.

Freight and stage from Santa Rosa, 6 miles—Wells, Fargo & Co. Ex.—‡ Petaluma.

Allen B. B.....Physician W E
Altmark H.....Gen'l Store 61
Berry B. B.....Livery E
Barry Samuel.....Livery E
Bushnell J. D.....Saloon Z E
Carillo Joaquin.....Hotel & Saloon V E
Dougherty John.....Merchant V D
McGuire C.....Saloon F
Morris J. P. H.....Butcher W E
Sloan ——.....Barber F
Stowell & Ross.....Gen'l Store X E
Watkins & Campbell..Blacksmiths Z E
Wilson Mrs.....Hotel V D
Wilton & Andrews.....Gen'l Store V D

SENECA, Ventura.

Freight and stage from Newhall, 21 miles—stage and freight from San Buenaventura, 30 miles—Pop. 10—Tel. at Santa Paula, 15 miles—Wells, Fargo & Co. Ex. at San Buenaventura.

Haines H.....Grocer Y E

SESMA, Tehama.

Wells, Fargo & Co. Ex. at Tehama.

Ellis M. C.....Flour Mill
(See Tahama.)
Sierra Flume & Lumber Co.....
(See San Francisco)
Williams G. W.....Gen'l Store 81

SEVENTEEN MILE HOUSE, San Mateo.

See Milbrae.

(See Milbrae.)

SHARON VALLEY, Yuba.

Wells, Fargo & Co. Ex. at Forbestown.

Crane Bros	Saw Mill	U	D

SHASTA, Shasta.

County seat—freight and daily stage from Redding, 8 miles—Pop. 912—Tel.——Wells, Fargo & Co. Ex.*

Anderson J	Blacksmith		F
Boell Charles	Baker & Liquors	U	D
Burtt George	Gen'l Store	Y	E
Bystle Daniel P	Wagon Mkr	X	E
Carter W. L	'Currier'		F
Coleman A. & Co	Hardware		F
Craddock John	Livery		67
Dobrowsky A	Watchmaker	V	D
Dobrowsky E	Gun-smith	Z	E
Dunn William	Livery		F
Eames Charles W	Blacksmith		F
Farhner John G	Wagon Mkr		F
Flemming John	Saw Mill		F
Florin Bros	Brewers		E
Frank & Litsch	Gen'l Store	U	D
Garrecht L	Saloon & Livery		F
Green Mrs. L. H	Hotel		F
Guinn D. J	Saloon		F
Hartman William P	Barber	Z	E
Hoff Peter	Butcher	W	D
Isaacs Samuel	Blacksmith, &c	Z	E
Isaacs & Rutherford	Blacksmiths		81
Leiter J	Grocer, &c		D
Lewin E. & Co	Jewelers	T	C
Litsch C	Brewer	V	D
Litsch F	Grocer	V	D
Lord J	Stone Cutter	Z	E
Lynch D	Grocer	W	D
McGarry James	Saloon		F
Meagher & Schuyler	Saloon		E
Morette J. P	Saddler		F
Prachu F	Varieties		64
Scott John V	Hotel	V	D
Scott W. A	Boots & Shoes		F
Schroter G. C	Saddler	V	D
Voluntine E	Hardware	U	D
Weil Bros	Dry Goods, &c	R	B
Wellendorff L	Drugs, &c		46
Wells, Fargo & Co	Bankers, &c		
Wyatt A	Shoemaker	Z	E

SHAW'S FLAT, Tuolumne.

Freight and stage from Milton, 33½ miles—Wells, Fargo & Co. Ex. at Sonora.

Bullerdick A	Country Store	V	D

SHEEP'S RANCH, Calaveras.

(See El Dorado.)

SHELDON, Sacramento.

Freight and stage from Galt, 7 miles—Wells, Fargo & Co. Ex. at Sacramento.

Baum & Bandy	Blacksmiths		F
Kidder R. D	Saloon		F
Leaker William	Blacksmith	Y	E
Maholm J. B	Gen'l Store	W	E
Westlake R	Wagon Mkr	Y	E

SHERIDAN, Placer.

Station on Oregon Division Central Pacific R.R.—Pop. 103—Tel.—Wells, Fargo & Co. Ex.

Ackerman Mrs	Saloon		F
Adams W. N	Hotel	W	D
Allison Edward	Carpenter		64
Burritt Marcus	Blacksmith	Y	E
Click D	Flour Mill	U	D
Fritchette Peter	Blacksmith		E
Greitman & Ruins	Gen'l Store		64
Hanson O	Shoemaker		E
Harris M	Gen'l Store		49
Hilliard J	Carpenter		49
Keys J	Physician		49
Long J. M	Physician	Y	E
Robinson J	Saloon		E
Schwalbe & Samuels	Gen'l Store		64
Williams John	Hotel & Saloon		49

SHERMAN ISLAND, Sacramento.

On Sacramento River—steamers from San Francisco—Wells, Fargo & Co. Ex. at Emmaton.

Blabon George	Saloon		49
Decker John	Blacksmith		E
Halstead Hank	Saloon		81
Upham J. M	Gen'l Store & Ranch	R	C

SHERWOOD VALLEY, Mendocino.

Freight and stage from Cloverdale, 16 miles—Tel. at Ukiah, 30 miles—Wells Fargo & Co. Ex. at Little Lake, 6 miles.

Hatch H	Lumber	U	D
Sherwood A. E	Ranch	V	D
Tuttle L. C	Hotel	X	E

SHINGLE SPRINGS, Eldorado

Station on Central Pacific and Sacramento Valley & Placerville R.Rs.—Tel.—Wells, Fargo & Co. Ex.

Bounn Henry	Saloon	X	E
Brown W. H	Flour & Feed	U	D
Burdis J	Gen'l Store		64
Eppinger J	Gen'l Store		49
Carre John	Grocer	W	D
Graham J. A	Saloon	Z	E
Hall D. T	Gro. & Blacksmith		81
Hooper H. O	Saw Mill		49
Hunter M. A	Grocer, &c	Y	E
Meyers Franz	Saloon		F
Phelps M	Gen'l Store	W	E
Pierce S. O	Books & Stat'y	Y	E
Ritzler N. S	Blacksmith		F
Schmittgel B	Saloon	Y	E
White T. H	Gen'l Store		E

SHINGLETOWN, Shasta.

Wells, Fargo & Co. Ex. at Redding.

McCarley & Smith	Gen'l Store	W	D
Vilas M B	Saw Mill	W	E

SHOO FLY, Plumas

Martin Robert	Saloon		F

SIERRA CITY, Sierra.

Freight and tri-weekly stages from Marysville, 76 miles, from Nevada City, 55 miles, from Truckee, 50 miles—Tel.—Wells, Fargo & Co. Ex.

Abbe George	Livery	V	D

IMAGE EVALUATION
TEST TARGET (MT-3)

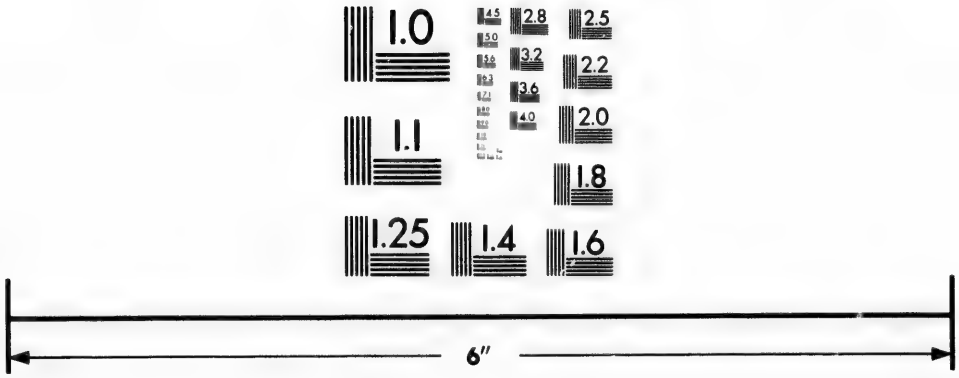

Photographic
Sciences
Corporation

23 WEST MAIN STREET
WEBSTER, N.Y. 14580
(716) 872-4503

2.8
2.5
3.2
2.2
2.0
1.0

Bigelow H. H.	Hotel	W	D
Busch A. C. & Co.	Gen'l Store	T	C
Contor John	Saloon	W	E
Curry John	Saloon		64
De Rose John G.	Saloon & Restaurant		64
Gerivich Joseph	Saloon	Z	E
Goff P.	Livery & Hotel	W	D
Gorham J. M.	Blacksmith	X	E
Grondons Joseph	Saloon	X	E
Junot Frederick	Grocer		81
Keiser August	Saloon	W	D
Kerby James	Saw Mill	X	E
Lammers Joseph	Saloon, &c	Y	E
Lawrence Edward	Saloon		F
Martinetti & Tartini	Dry Goods, &c	V	E
Mooney & Hutchinson	Butchers	W	E
Moore A. L.	Drugs		64
Nessler L.	Gen'l Store (See Downieville.)		
Peters M. F.	Shoemaker		F
Preston T. & Co.	Gen'l Store		D
Schiaffino Joseph	Grocer		D
Scott J. A.	Hotel	W	D

SIERRAVILLE, Sierra.

P. O. Sierra Valley.

Atwood A.	Boots & Shoes	X	E
Burton S. T. & Co	Gen'l Store		81
Chapman C. W. & Co.	Hotel	X	E
Dean M.	Saloon & Hotel		E
Fletcher T. H. & Co.	Saw Mill		81
Gates Mrs. A. E.	Varieties		49
McNair & Bros.	Saw Mill	U	D
Nichols A. S.	Gen'l Store	V	D
Olesen J.	Gen'l Store	Y	E
Peterson S. H.	Blksth & Wagon Mkr	X	E
Pittman I.	Butcher		E
Stewart E. T. & T. J.	Saloon		E

SILVERADO, Los Angeles.

Anderson Daniel	Saloon		F
Clark P. A.	Hotel & P. M		F
Fabers T.	Saloon		F
Hoover George H.	Gen'l Store		
Lyon T.	Restaurant		F
Pierce W. B.	Gen'l Store		81
Ruger V. E.	Saloon		F

SILVER MOUNTAIN, Alpine.

Freight and tri-weekly stage from Carson City, Nev., 51 miles—Wells, Fargo & Co. Ex. at Genoa, Nev.

Davidson James	Saloon		F
Folger R. M. & A. C.	Publishers	X	E
Ford R. H.	News Depot	Y	E
Rice J. J.	Blacksmith		F
Sauquel John	Gen'l Store	V	D

SILVEYVILLE, Solano.

(See Dixon.)

SKAGGS SPRINGS, Sonoma.

Freight and stage from Geyserville, 8 miles—Wells, Fargo & Co. Ex. at Geyserville.

Skaggs A.	Hotel	T	C

SLATE CREEK, Shasta.

P. O. Portugee—freight and stage from Redding, 44 miles—Wells, Fargo & Co. Ex. at Redding.

Esoner A.	Hotel		F
Sears G. C.	Saloon		F

SLIPPERY FORD, Eldorado.

Wells, Fargo & Co. Ex. at Placerville, 46 miles.

Merrill D. P.....Gen'l Store Y E
Watson C.....Hotel X E
Yarnold R.....Hotel W D

SMARTSVILLE, Yuba.

On Yuba River—stage from Marysville, 18 miles—Tel.—Wells, Fargo & Co. Ex.

Butler P.....Saloon Z E
Caughie J. A.....Physician F
Chamberlin W. W.....Saloon W E
Conlin Thomas.....Livery W E
Doyle A.....Tinsmith Z E
Duhain C. C.....Gen'l Store 81
Excelsior Water Co.(James Pierce, Pres.).....Mining & Gen'l Store (Auth. cap. $2,000,000. paid up $1,000,000.)
Frazier Benjamin....Boots & Shoes Y E
Hogland A.....Harness Mkr X E
Jeffrey George.....Blacksmith W E
McConnell J. T.....Drugs 81
Mooney Thomas.....Hotel & Ranch V E
Pearl W. M.....Drugs X E
Slatter C. & Co.....Butchers W D
Smith B.....Hotel & Livery W E
Travena N.....Hotel & Saloon E
Ward W. W.....Saloon Y E

SMITH'S BAR, Plumas.

Chapelain Charles & Co..Gen'l Store (See Rich Bar.)

SMITH RIVER, Del Norte.

Freight and stage from Crescent City, 15 miles—Pop. 356—Wells, Fargo & Co. Ex. at Crescent City.

Anthoney J. G.....Flour Mill V E
Brooking James.....Hotel V D
Burr Anson.....Saloon 81
Gasquet Horace..Gen'l Merchandise T C
Goodlin James.....Cooper Z E
Keen S. J.....Cooper E
Lake J. L.....Merchant W D
McVay & Haight.....Gen'l Mdse 81
Mooney Thomas.....Blacksmith X E
Simons H. F.....Saddler U D
Tack Nicholas.....Hotel F
Wesbrook Mrs. C.....Gen'l Store U D

SMITH'S FERRY, Mariposa.

Wells, Fargo & Co. Ex. at Bear Valley.

Barrett Joseph .....Gen'l Store S C

SMITH'S RANCH, Sonoma.

Adams H.....Agent E

SNELLING'S, Merced.

Freight and stage from Merced, 16 miles, also from Turlock, 25 miles—Pop. 257—Tel. at Merced—Wells, Fargo & Co Ex.

Anderson Mrs. A. B.....Galt House Y E
Brady James.....Saloon Y E
Canevero A.....Grocer X E
Casity P. F.....Physician X E
Halstead G. W. Jr.....Blacksmith W E
Lesperance F.....Carpenter 60
Russell ——.....Butcher F
Scott John C.....Saloon X E
Simons Jacobs & Co....Gen'l Store (See Merced.)
Witherspoon W. D. .....Physician 70

SODA SPRINGS, Placer.

Jones William.....Boarding House F

SODA SPRINGS, Shasta.

Campbell George & Co.....Hotel W E

SOLANO SULPHUR SPRINGS Solano.

Herbert ———.....Hotel & Springs F

SOLEDAD, Monterey.

Terminus of Northern Division Southern Pacific R.R. — Pop. 100 — Tel.—Wells, Fargo & Co. Ex.

Averrett A. E.....Gen'l Store U D
Bernhardt J.....Blacksmith Y E
Buzzell J. F.....Saloon Y E
Clelland Mrs. A. N.....Restaurant Z E
Day A.....Saloon & Butcher Y E
Edwards J. R.....Hotel & Saloon 61
Foley John.....Saloon X E
Gable S. A.....Saloon & Butcher 64
Greenbaum Wm. & Co..Gen'l Store D
King M.....Saloon X E
Millville H. F.....Livery Y E
Nickson E.....Blacksmith X E
Reeves & Fine.Prop'rs Soledad Hot Springs B
Severkrop P.....Livery V D

SOMERSVILLE, Contra Costa.

Freight and stage from Martinez, 25 miles; also freight from Pittsburgh Landing, 7 miles—Pop. 500—Tel. Nortonville, 1 mile—✱—Wells, Fargo & Co. Ex. Antioch, 6 miles.

Bolt Mrs. S. B.....Saloon F
Bolt S. B.....Saloon 60
Brown Patrick.....Saloon X E
Davis Francis.....Saloon U D
Gambs F.....Gen'l Store U D
Horne & Crawford.....Saloon 49
Hughes W. J.....Gen'l Mdse 61
Jenkins T. W.....Gen'l Store 49
Lando J.....Gen'l Store 61
Lee A. W.....Varieties Z E
Proper William.....Saloon 49
Rankin James.....Saloon 61
Scammon Mrs. J. E.Hotel & Saloon W E
White John.....Saloon F

SOMERVILLE, Tuolumne.

Baker R.....Saloon F
Carter C. H.....Gen'l Store W E

SOMES' BAR, Siskiyou.

Freight from Arcata.

Bizard A. & Co.Gen'l Store & Hotel V D

SONOMA, Sonoma.

On Sonoma Creek—small boats from San Francisco—daily stages from Napa, 15 miles; also stage from Lakeville, 12 miles—Pop. 500—Tel.—Wells, Fargo & Co. Ex.

Adler Louis.....Saloon 64
Chauvet J.....Flour Mill E
Clark G. W.....Shoemaker Y E
Cornelius, Lewis & Levy..Butchers Y E
Dressell Julius.....Vineyard D
Duhring F. & Co.....Gen'l Store T C

Gafney John	Saloon		E
Glenny Michael	Hotel	W	E
Hester M	Shoemaker	Z	E
Hunter & Golden	Bakers		64
Kohler & Frohling	Vineyard (See San Francisco)		
Litzins L	Saloon		E
Lyon & Co			64
Lyons R. B	Blacksmith	Z	E
McDonnell R. A	Saloon	Y	E
McHarvey Mrs	Millinery	Y	E
McHarvey, Hope & Co	Blksths	U	C
Martin J	Blacksmith	Z	E
Oettle F	Hotel		81
Pauli G. F	Gen'l Store		D
Poppe J. A	Gen'l Store	S	C
Rancola L	Saloon &c	Y	E
Schetter & Corliger	Livery		64
Schmidt R	Harness	Y	E
Shocken S	Gen'l Store	U	C
Trueb H	Vineyard		D
Vangelder Charles	Physician	W	D
Waters J. N	Tinsmith	X	E
Wegner Edward	Gro. & Drugs	U	C
Weil H	Vineyard	Y	E
Wesel John	Shoemaker		60

SONORA, Tuolumne.

County seat—freight and stage from Milton, 35 miles; also stages from Oakdale—Pop. 1,200—*Tel.*—✱—*Wells, Fargo & Co. Ex.*

Bache J	Gunsmith		F
Bacigalupi L	Brewer, &c	W	D
Baer Meyer	Dry Goods		81
Barlow & Benas	Dry Goods, &c	U	E
Bauman J	Brewer	U	D
Bell James	Miller	S	C
Bemis O. L	Hotel	U	D
Bender J	Saloon		F
Bonefoy J. A	Barber	Y	E
Bradford & Way	Lumber	T	D
Burden Charles	Furniture	V	D
Burk P	Wagon Mkr	W	D
Bush G. C	Harness, &c	V	E
Cabesut J	Restaurant	U	D
Cady J. S	Paints, Oils, &c	X	D
Condit J. H	Hardware, &c	U	D
Connelly James	Hay, &c		F
Conrad Frederick	Barber	W	D
Crepin H	Gen'l Store	U	D
Daively & Co	Gen'l Store	W	D
Duchow J. C. & W. A	Independ't	W	D
Duquesne D	Wines & Liquors		40
Freund F. A	Furniture, &c	X	E
Gallut V	Dinner	V	E
Haag Adam & Co	Saloon	V	D
Haag & Kiefeler	Grocers, &c	W	D
Hall Josiah	Grocer	T	C
Hartwig William	Painter	Y	E
Hudpton & Smith	Flour & Planing Mill	U	D
Heibsch A. J	Saloon		61
Hughes Mark	Blacksmith	V	D
Jaburstein Z	Jeweler		F
Johnson F	Saloon		60
Kiel E	Saloon	X	E
Lang Charles E	Baker	W	D
Leonard Thomas	Soda Mfr & Sal'n	V	D
Livingston A. C	Shoemaker		F
McCormack D. (Estate of)	Grocer	U	D
McLean D	Livery Stable	V	D
Madson J. G	Grocer	U	D
Menendez Joseph	Dentist		E
Mock A	Dry Goods		81
Moore W. K	Tinware, &c	X	E
Mouson J	Drugs	U	D
Mundorf John	Variety Store	W	D

Newbaumer A. J.	Boots & Shoes	Z	E
Openheimer H.	Cigars, &c	W	E
Parsons Edward	Saloon & Hotel	U	D
Reeb M.	Boots & Shoes	Y	E
Reuter G. S.	Bootmaker		E
Riordan Mrs. D. E.	Dry Goods	X	E
Robinson B. & Son.	Contractors, &c	T	C
Rother William	Grocer	V	D
Rowell H. H.	Gunsmith	X	E
Rudorf William	Restaurant	W	D
Ryan D.	Saloon	Z	E
Schutz H. C.	Grocer	X	E
Seirra H.	Tailor		F
Sewell D.	Photographer	W	D
Shaw John	Drugs	T	C
Slocumb J. C.	Wines, &c		64
Starbird R. J.	Blacksmith	X	E
Steinmitz Mrs. G.	Restaurant	Z	E
Stienfelder A. W.	Saloon		E
Street H. L.	Books, &c	V	D
Thomas John	Saloon		F
Towle R. H.	Watchmaker		F
Trout & Wenrell	Wagon Mkrs	V	D
Van Harlingen John	Auction		E
Walker John	Druggist	X	E
Wells, Fargo & Co.	Bankers (See San Francisco.)		
Wilzinsky & Son	Dry Goods	U	D
Wolfling John	Butcher	T	C
Wyckoff William	Grocer	X	E

SOQUEL, Santa Cruz.

Station on Santa Cruz & Watsonville R. R.—Pop. 500—Tel.—Wells, Fargo & Co. Ex.

Bowman John	Hardware & Stoves	X	E
Brown John A.	Gen'l Store	Z	E
California Beet Sugar Co.	(Paid up cap. $218m.)		C
Cronk Sol.	Blacksmith		F
Flysing J.	Dry Goods	Y	E
Getchman A.	Hotel	Y	E
Gleason & Coblentz	Gen'l Store		
Grover & Co.	Saw Mill	T	C
Hall Henry	Blacksmith	X	E
Huntington & Co.	Saw Mill	U	D
Lawson V. C.	Saloon	Z	E
Mann Thomas	Hotel		F
Mason Charles	Wheelwright		49
Meacham Bros.	Blacksmiths	Y	E
Porter E.	Gen'l Store	T	C
Porter Geo. K. & B. F.	Tanners	O	B
Sargent & Cumming	Grocers	Y	E
Sargent & Lane	Grocers		58
Smith William C.	Shoemaker	Z	E
Tucker W. W.	Wheelwright	Y	E
West J. E.	Livery	67	69

SOULSBYVILLE, Tuolumne.

Freight from Oakdale, 50 miles—daily stage from Milton, 41 miles, via Sonora 6 miles—Pop. 200—Tel. and Wells, Fargo & Co. Ex. at Sonora.

Barron William H.	Gen'l Store		F
Floyd William	Gro. & Dry Goods		81
Hales John	Hotel	Y	E
Jabobi W.	Shoemaker	X	E
West Thomas	Hotel		F

SOUTH FORK, Sierra.

Post office Downieville.

Barnhart L.	Hotel		F

SOUTH FORK, Siskiyou.

Post office Callahan's Ranch.

Denny & French.....Gen'l Store U D
Haislip J. B.....Gen'l Store Y E

SOUTH FORK STONE, Humboldt.

Wells, Fargo & Co. Ex. at Eureka.

Garber, Martin & Co.... Gen'l Store E

SOUTH SAN JUAN, San Benito

Anderson John ....Stoves, Tin, &c W D

SOUTH VALLEJO, Solano.

(See Vallejo.)

SPADRA, Los Angeles.

Station on Central Pacific & Southern Pacific R.R.—Tel.—Wells, Fargo & Co. Ex.

Colwell A. B.....Gen'l Store 81
Egan John R.....Blacksmith F
Phillips Louis.....Wine Grower N B
Rubottom W. W.....Hotel & Saloon U D

SPANISH DRY DIGGINGS, El Dorado.

Wells, Fargo & Co. Ex. at Georgetown.

Hunter G. W.....Gen'l Store E

SPANISH RANCH, Plumas.

Freight and stage from Oroville, 57 miles—Tel. at Quincy—Wells, Fargo & Co. Ex.

Chapelain Charles & Co.Gen'l Store T C
Thompson&Kellogg.Hotel&G.Store T C

SPANISHTOWN, San Mateo.

Freight and stage from San Mateo, 13 miles—Tel.—Wells, Fargo & Co. Ex.

(See Half Moon Bay.)

SPENCERVILLE, Nevada.

Wells, Fargo & Co. Ex. at Wheatland.

Borger C.....Gen'l Store V D
Downe Mrs.....Hotel X E
Hymes John....Gen'l Store & Hotel Y E
Peters Q. A.....Saloon 81
Quigley William.....Hotel F
Sheuerman V.....Blacksmith W E

SPRINGFIELD, Tuolumne.

Freight and stage from Milton, 31 miles—P. O. and Wells, Fargo & Co. Ex. at Columbia.

Henderson E.....Saloon Z E
Klein Bros.....Distillers D
Seaver C. H.....Butcher Z E
Wight George.....Distiller T C

SPRING VALLEY, Colusa.

Freight and stage from Williams, 12 miles—Wells, Fargo & Co. Ex. at Eddy's Landing—‡ Colusa, 12 miles.

Atran Alex.....Blacksmith 49
Meyer C. R. & Co.....Gen'l Store U D

SPRINGVILLE, Humboldt.

McKenna W. J.....Gro. &c X E

SPRINGVILLE, Ventura.

Wells, Fargo & Co. Ex. at San Buenaventura.

Clark A. S.	Gen'l Store		81
Sebeastian John	Blacksmith	X	E

ST. HELENA, Napa.

Station on Napa Branch California Pacific R.R.—Tel.—Wells, Fargo & Co. Ex.

Alden & Co.	Clothing (See Napa.)		
Beach George H.	Varieties	W	E
Bussenius H. R.	Drugs	V	D
Carver D. B.	Gen'l Store	S	C
Chandler H. L.	Hotel		F
Cleghorn John	Harness	W	D
Dailey F.	Tailor	X	D
Davis C. E.	Dentist	T	C
Dickinson J. J. & Co.	Gen'l Store	W	D
Elgin W. A.	Livery Stable	V	D
Fautz Edward	Brewer	X	E
Fry J.	Grocer	W	D
Galewsky D.	Gen'l Store	V	D
Gardner Charles A.	Publisher	V	E
Gila Bros.	Grocers	V	D
Gila D. & Bro.	Bakers	V	D
Gordon Mrs. V. C.	Millinery	Y	E
Haas & Co.	Gen'l Store		49
Hammond S. T. H'dw'e,	Stoves & Tin		E
Hautier & Rossi	Rest't & Saloon		F
Heymann E.	Saloon	V	D
Hoffman F.	Shoemaker	V	D
Horton George	Furniture	Y	E
Kettlewell J. R.	Wagon Mkr	X	E
Kohler Bernard	Nurserymen, &c		81
Krug Charles	Distiller		81
McCarthy J. D.	Blacksmith	V	D
Napa & Sonoma Wine Co. (Auth. cap. $100m, paid in $26,600)			C
Phillips W. L.	Hardware		46
Potter J. C.	Blacksmith		F
Prouty C. R.	Boots & Shoes		F
Rampendahl Bros.	Hotel	X	E
Salmina & Co.	Saloon		64
Scheffler William	Distiller		81
Simmons Richard	Blacksmith	Z	E
Spurr & York	Butchers		F
Stamer G. A.	Saloon	W	D
Stevens J. H.	Stoves & Tinware	Y	E
Strauss J. E.	Gen'l Store		44
Tonolla Aug. M.	Hotel	U	D
Tosetti B.	Saloon		46
Van Tassel Theodore	Lumber		81
Vanderweeker W. N.	Shoemaker	Z	E
Veasey William (col'd)	Barber	X	D
Warner C. M.	Painter		F
Warren J. B.	Carpenter		F
Wuth C. G.	Watchmaker	X	E
Youngs Charles	Varieties		81

ST. JOHN, Colusa.

Freight from Walsh Landing and Monroeville 5 miles—also tri-weekly stage from Chico, 10 miles—Pop. 10—Tel. at Colusa—Wells, Fargo & Co. Ex.

Billion Joseph	Live Stock	S	C
Finnell John	Farmer	T	C
Hinds James A.	Saloon		73
Jones Samuel	Rancher	Q	B
McClanahan & Nelson	Live Stock	P	B
Murdock S.	Sheep Raiser	R	C
Papst C. J. & A.	Gen'l Store	R	C
Scearce L.	Farmer	R	B
Sherman & Reynolds	Farmers	T	D
Taylor J.	Hotel		
Van Sycle H.	Farmer	P	B

ST. JOHN MINE, Kern.

Billes James	Merchant	Z	E
Bradley Peter	Blacksmith	Z	E
Brown Andrew	Merchant	V	D
Colliver & Hilton	Wagon Mkrs	Y	E
Cook William	Brewer	Z	E
Green A. D. & Co. (& Kernville.)	Gen'l Store	V	D
Michaels J. & Co	Merchants	X	E
Peterson & Nelson	Hotel	V	D
Scodie William	Gen'l Store, &c	V	D

ST. LOUIS, Sierra.

Freight and stage from Oroville, 51 miles —Wells, Fargo & Co. Ex.

Brundage Charles	Saloon	Y	E
Carmichael A	Butcher	V	D
Conlan Daniel	Gen'l Store	V	D
Stahl William	Blacksmith	X	E
Swartz C	Hotel & Saloon	Y	E
Sweney W. H	Livery		E

STATE RANGE (Camptonville P. O.), Yuba.

Quail William	Hotel	Y	E

STEVENSON'S RANCH, Solano

Shuman J. H	Gen'l Store		F

STOCKTON, San Joaquin.

County seat—station on Central Pacific and Terminus Stockton & Copperopolis R.Rs.—on San Joaquin River—steamers from San Francisco—Pop. 14,000—Tel. ——Wells, Fargo & Co. Ex.*

Abernathy & Ruport	Saloon		F
Adams Samuel	Blacksmith		61
Adcraft W. C	Tailor		F
Allegrette G	Grocer	T	C
Allen & Guernsey	Grocers		E
Andrews J, H	Harness	V	D
Arnold F	Boots & Shoes	T	C
Aust John G	Carriage Factory	U	D
Austin & Bros	Hardware	S	C
Bachmann C	Wagon Mkr	X	E
Badger Bros	Paints & Oils	W	D
Baggs William M	Warehouses		76
Baker M. D	Insurance Agt		70
Balbich J. A	Blacksmith		F
Baldwin Herbert	Books & Stat'y	W	D
Bambauer & Mager	Saloon		F
Bank of Stockton (Paid up cap. $250m, surp. $28,149.69)			48
Barney J. H. & Co	Com'n Grain		71
Barstow George	Blacksmith	W	D
Basilio L, & Co	Grocers	S	C
Batchelor B, P	Photographer, &c	T	C
Behrens C	Crockery	U	D
Beiss G	Gro. & Saloon	Y	E
Belding Charles	Insurance Agt & Soda Water Mfr	S	C
Belding W. J	Dry Goods	T	C
Berdine D. H	Printer	W	D
Beswick F	Livery	W	D
Black & Bro	Grocers	W	E
Blake A. N	Undertaker	X	E
Boerner Worth	Brewer	U	D
Boisselier H. G	Grocer	U	D
Bond M. H	Undertaker	V	C
Bosher E. H	Drugs	W	D
Bostwick J. S	Warehouse	R	C
Bowser	Books & Bookbinder		49
Braid John	Blacksmith		F

Brandt J.	Wagon Mkr		F
Breitenbach James	Saloon	U	D
Brown P. T.	Gas Fitter	Y	E
Brown & Co.	Produce	V	D
Browning & Thompson	Fruit & Vegetables		58
Brutschey Charles	Saloon	U	D
Burns John	Blacksmith	V	D
Burton & Meserve	Dentists	X	E
Cadien & Bagley	Clothing, &c		F
Caine John	Globe Iron Works	Q	C
California Paper Co. (See San Francisco.)			
Cardiwell John	Hotel	V	D
Chalmers Alex	Dry Goods	U	D
Chalmers George	Dry Goods	U	D
Chicard L. E.	Commission		71
Clarke Asa	Physician	T	C
Close A. H.	Varieties	Y	E
Cole James	Hotel	V	D
Cole & Marble	Grocers		49
Coleman & Bro	Clothing		49
Conditt J. H. & Co. (& R. B. Parker & Co.)	Hardware	T	D
Contourier Joseph	Hair	W	D
Corcoran & Dias	Grocers		49
Cornwell A.	Coal	T	C
Cutting L. M.	Insurance Agt		70
Davenport A. C.	Dentist	V	D
Davis J. S.	Builder	U	D
Davis S. H.	Ship Builder	T	C
De Blainville L.	Grocer		49
De Voll G.	Auctioneer		81
De Voll W.	Cigars		F
De Voll Mrs. Mary & Co.	Millinery		F
Delano & Douglass	Barbers & Baths	X	E
Detten C.	Wines	X	E
Ditz George	Gunsmith	V	D
Doak & Dunning	Livery	T	C
Dohrman C. W.	Insurance Agt		70
Donillard Charles	Butcher		F
Dorrance H. T.	Harness, &c	T	C
Drascovitch N.	Restaurant	W	D
Easton A.	Furniture, &c	T	C
Eckstrom A.	Bath House	W	D
Eckstrom Mrs. Thomas	Millinery	W	D
Engelhardt Albert	Lodgings	W	D
England John W.	Fruit Store	W	D
Ernst C. G.	Hardware, Tin, &c		81
Ester A.	Bootmaker		F
Fairbrother George H.	Dry Goods, &c		81
Farmers' Co-operative Union	Grain & Bags		C
Farrington, Hyatt & Co.	Foundry	U	D
Fee Patrick	Livery	X	E
Feely J. W.	Builder		F
Ferguson John	Tailor		F
Fickett S. H. & Co.	Furniture	S	C
First National Gold Bank (Auth. cap. $1,000,000, paid up $300m.)	Frank Stewart, Pres. H. H. Hewlett, Cash & Mngr		A
Fitzgerald M. J.	Mill		E
Fleishman M. & Co.	Cigars		49
Ford James	Livery		F
Frankenheimer B.	Clothing	Q	C
Galgiana V.	Market	T	C
Gall Alexi	Confectioner & Toys	S	C
Garvin & Nunan (& Merced.)	Stationers		81
Gazzola Anna	Grocer		E
Gebhart Benjamin	Liquors	Y	E
Gerlach & Daggett	Butchers	O	B
Gerlach & Wagner	W. Butchers		58
Gianelli G. B.	Gro. & Wines	U	D
Giannine J.	Distiller	U	D
Giawelli G. B.	Gro. & Wines	U	D
Gibson Mrs. C.	Milliner	W	E
Graham William	Hardware	W	D

Grangers' Union..(A. Wolf, Pres.)..			
	Agr'l Impl'ts	67	69
(Auth. cap. $250m, paid up $10m.)			
Grasberger & Simon	Saloon	T	C
Greenwood & Co	Butchers	V	D
Grissin H	Saloon	Y	E
Gross & Lutge	Confectioners	S	C
Grundike Jacob	Farmer	R	B
Gumpert E	Cigars & Tobacco	V	D
Haas H. O	Cigars		E
Haas Charles & Son	Jewelers, &c	R	B
Hahn F. C	Hotel	W	D
Haines Mrs	Millinery		Y
Hall William	Plumber		F
Hamilton J. D	Steamboating	T	C
Hamlett & Freeman	Soap Mkrs	V	D
Hammond, Moore & Yardley	Grocers	S	C
Hampton George	Gro. & Butcher		81
Hansel Joseph	Wagon Mkr	T	C
Hansel Louis	Grocer	S	C
Harris H	Junk		E
Hart & Thrift	Grocers	S	C
Hatch F. S	Blacksmith	W	E
Haycox & Stelling	Painters		F
Hebel & Moger	Saloon		53
Hedges & Buck	Grocers	S	C
Heinze Joseph	Furniture		81
Helnerich Max	Saloon	W	D
Henderson M. P	Carriages	V	D
Henderson R. W	Dentist	W	D
Hersey Thomas E	Bootmaker		F
Hickey W. S	Marble	W	D
Hickinbotham John T	Wagon Mkr	T	D
Hickman E	Dry Goods	S	C
Hickman W. M	Drugs	V	D
Hilke N. C	Harness, &c	T	C
Hogan & Smith	Hardware		D
Hoisholt & Bros	Jewelers	V	D
Holden E. S	Druggist		F
Horvinski M. & Co	Musical Inst's		
Howes Robert N	Blacksmith	V	D
Hubbard H. F	Capitalist	N	A
Hudson A. T	Physician	U	C
Humphrey T. G	Mfr Agr'l Impl'ts		81
Humphrye D. J	Feed Mill	W	D
Inglis William	Baker	S	C
Isaacs L. & Bro	Barbers	X	E
Jackson John	Stoves & Tin	T	C
Jarris & Wilder	Chairs, &c	W	E
Jarvis G	Blacksmith	Y	E
Johnson R. S	Livery		81
Kaiser M. L	Saloon	W	D
Kaiser Simon	Boots & Shoes	V	D
Karski G	Tailor	U	D
Keeler W. H	Jeweler		81
Kennedy & Miller	Hides, &c	U	D
Kenyon & Haynes	Livery	V	E
Kidd James E	Painter	X	E
Kinderman G	Saloon	Y	E
Kohlberg A	Cigars, &c		64
Kohlman & Bro	Clothing		72
Kraft Henry	Grocer	T	C
Kuhn Bros	Cigars, &c		64
Kullman, Wagner & Co. (Moses K. 60)			
	Tanners	R	C
Lambert Frederick	Boots & Shoes	X	E
Lambert, Dougherty & Tatterson...			
	Woolen Mills	S	C
Lane R. B	Flour Mill	R	B
Lang H. B	Grocer	X	E
Langdon Samuel	Physician		70
Langdon W. R	Physician	U	C
Langmack H	Watchmaker		F
Lea S. H	Dollar Store	V	D
Lebender L	Saloon	Y	E
Leiginger H. & Son	Boots & Shoes		F
Leon A	Blacksmith		F
Lertora P	Grocer	W	D
Liguago J			F

Lissenden G. & Co	Pacific Agr'l Works		F
Little T. B	Saddler		F
Littlehale S. S	Insurance Agt		70
Lothrop & Noble	Hats & Caps	V	D
Lutz Alois	Hotel	V	D
McCarthy James R	Tea & Coffee	X	E
McCarty James M. R. Estate & Ins. Agt		Z	E
McCormick M	Boot Mkr		F
McCurdy W	Drugs, &c	X	E
McDougald J. A. & Co	W. Liquors		D
McGulbck W	Boiler Mfr	Y	E
McHenry R. A	Marble		F
Magner M	Saloon	Y	E
Maguire A	Tailor		F
Maguire William	Saloon		F
Marks H	Tailor	X	E
Marks Mayer	Cigars	W	D
Marks & Isaacs	Clothing		F
Matteson & Williamson	Bikeths & Wheelwrights	T	C
Meader D. A	Insurance Agt		70
Melone G. W	Auction	T	C
Mengel P	Boot & Shoe Mfr	T	C
Merchant & Fitzgerald	Millers		E
Miesel Frederick	Baker	Y	E
Milco G. N	Fruit		F
Milder A	Chair Mfr		F
Miles G. H			49
Millo & Serbaro	Varieties	U	D
Miller W. P	Wagon Mkr	T	C
Mills James T	Stoves	X	E
Monset A	Coffee, &c		F
Moore & Smith	Lumber	P	B
Morris & Belden	Stable	T	C
Moss & Darcy	Saloon	V	D
Musto L	Grocer		E
Musto Peter	Grocer	T	C
Nichols Mrs. D	Hotel		F
Niestrath Mrs. E	Brewery	U	D
Offer C	Fruits & Confec		E
Orr N. W	'Daily Independent'		F
Oullihan & Co	W. Liquors		81
Owens & Moore	Gen'l Store	T	D
Pacific Paper Co		O	B
Parker R. H. & Co (& J. H. Condit & Co.)	Grocers, &c		D
Payton Seth	Restaurant	Y	E
Peckler Mrs. C	Baker	W	D
Perkins Bros	Gro. Paints & Oils		E
Peters J. D	Produce	P	C
Peyser Simon	Tailor	Z	E
Picquet Joseph	Painter		F
Pixley W. B	Drugs	V	D
Plumbert W. P	Stair Bldr	W	E
Pool Dentor	Bootmaker		F
Preston & Bell	'Evening Herald'		F
Quinn & Mellougal	Painters	Y	E
Rabb & Behrman	Hotel	W	D
Raphael J	Clothing		81
Reardon & Little	Harness		F
Rhodes Alonzo	Insurance Agt		70
Roberts E. R. & Co	Marble	X	E
Robinson H	Carpenter	Z	E
Rogers B. F	Coal		F
Rolland A	Restaurant	V	D
Rosenbaum D. S	Clothing	T	C
Rosenblum D	Clothing, &c		E
Rosenblum M	Varieties		81
Rossi A	Hotel	V	D
Rothenbush D	Brewer	T	C
Rowe Robert	Hardware, &c		81
Rowley M. A	Millinery		49
Ruddick & Maiden	Saloon		49
Ruhl Frederick A	Tinware	V	D
San Joaquin Valley Bank (Paid up cap. $139,650.)			
Schmitt & Matteson	Gen'l Store	X	E
Schneider & Dolan	Wagon Mkrs		F

Schneider & Holman.....Hotel V D
Schroeder H.....Hotel 49
Schurtliff G. A.....Physician 70
Sedgwick C.....Market X E
Seilaucht F. & Co....Boots & Shoes V D
Sellman L.....Laundry X E
Shaver J. P.....Saloon F
Shaw M. J.....Poultry Z E
Shaw H. C. Plow Co..Agr'l Impl'ts & Wagons D
(Auth. cap. $50m, paid in $30m.)
Shepard Bros.....Grocers W D
Siever F.....Market W D
Simpson & Gray.....Lumber T C
Southworth & Brattan..Grocers, &c R C
Sperry N. B.....Wood W D
Sperry & Co....Stockton City Mills X C
Spooner J. P.....Photographer X E
Sprague Z.....Gunsmith Y E
Stamper M. & J.....Clothing, &c 81
Stewart Frank.....Capitalist J A
Stewart W. R.....Shoemaker F
Stockton City Mills.....
(See Sperry & Co.)
Stockton Furniture Mfy.....X E
Stockton Gas Co.....B
Stockton 'Herald' Pub. Co.....E
Stockton Saving & Loan Society...
(Reserve fund $102,117.)
Stockton Water Works.....B
(Paid up cap. $100m.)
Stockton Woolen Mills.....
(See Lambert, Dougherty & Tatterson.)
Stockwell E. R.....Dry Goods U D
Stoddart E.....Wagon Mkr, &c V D
Stoetzer H. E.....Hotel, &c T C
Strauss D.....W. & R. Cigs & Tob U D
Thompson O. V.....Gen'l Store X E
Thresher M. S.....Hardware U D
Tinkham H.....Market F
Tons & Barkhorn.....Saloon Y E
Tripp R.....Harness, &c F
Van Vlear W. H.....Gunsmith Y E
Vasquez Joseph.....Grocer W D
Visher S.....Wagons 49
Vizielich N.....Restaurant 81
Wagner J.....Tanner 66
Wagner Jacob.....Market Q B
Weber E. C.....Tailor Y E
Weber & Castelli.....Saloon U D
Weller George E.....Boots & Shoes U D
Wells, Fargo & Co.....Bankers, &c
(See San Francisco.)
Wenk T. B.....Painter W E
West W. B.....Nurseryman U C
West George & Co.....Wines S C
Whale C. F.....Builder X E
White & Thomas.....Mfrs Sashes, Doors & Blinds W D
Whiting Smith.....Produce X E
Wilhoit R. E.....Real Estate 70
Williams Charles.....Carpets Y E
Williams Mrs. S.....Millinery F
Williams & Humphrey.Mach. Shop W D
Williams & Moore.....Druggists U C
Winter R.....Boot & Shoe Mfr Z E
Woods J.....Saloon F
Woolfe L.....Jeweler T C
Woolsey William.....Grocer U D
Zignego Joseph C.....Furniture F

STONEY CREEK, Colusa.

Davis J. R.....Gen'l Store E

STONEY POINT, Sonoma.

Wells, Fargo & Co. Ex. at Petaluma.

Hasbrouck A.....Butcher V E

Holley & Magoon.....Blacksmiths V D
Holly & Rose....Washing Machines V D

STRAWBERRY VALLEY Yuba

Freight and stage from Marysville, 45 miles.

Davy W. H.....Hotel U D
Drake J. H.....Gen'l Store 81
Emerson E. A.....Butcher W D
Feeny James.....Hotel F
Onken F. G.....Hotel V D
Prindle C. T.....Blacksmith Z E

STRUTEN STATION, Sonoma

Sonoma Lumber Co.....
(See San Francisco.)

SUCKER FLAT, Yuba.

P. O, Smartsville.

Deuehy J.....Saloon Z E
Dougherty ——.....Saloon F
Pettit ——.....Gen'l Store W E

SUGAR PINE, Tuolumne.

Freight and stage from Milton, 49 miles —Wells, Fargo & Co. Ex. at Sonora, 16 miles.

Baxter D. F.....Hotel Y E
Carter & Adams.....Lumber U D
Clark & Brown.....Butchers U C
Crawford G. W.....Lumber Y E
Daively Theodore & Co.....Grocers U C
Hall & Hale.....Lumber W D
Northrup T. J.....Hotel X E
Way & Bradford.....Hotel T C

SUISUN, Solano.

Station on Northern and California Pacific R.Rs., and on Suisun Slough—steamers from San Francisco—Pop. 600 —Tel.—✳—Wells, Fargo & Co. Ex.

Barclay James A.....Jeweler E
Breck Samuel.....Gen'l Store R B
Cerkel Wolf.....Furnishing Goods T C
Chrisler A.....Livery F
Chrisler P. J..Ins.& Sew.Mach.Agt Z E
Cohn J.....Dry Goods, &c 81
Crocker A.....Liquors Y E
Frank J. & Co.....Gen'l Store Q B
(& A. Dinkelspiel & Co., Bird's Land'g.)
Gettier C. P.....Physician F
Gibson C. A.....Barber Y E
Harris Henry.....Tailor Z E
Henry John.....Wagon Mkr 81
Hilburn E. P. & Co.....Flour Mill T C
Jones & Wood.....Harness Y E
Kennedy W. T.....Variety & Liqs T C
Kerns James W.....Stoves & Tin X E
Krause John.....Blacksmith X E
Levy Louis.....Billiard Saloon 81
Larke & Wing.....Stoves, &c X E
Manka C.....Liquors U D
Mathewson D.....Saloon Z E
Miller John.....Liqs & Baker U C
Mitchell F.....Shoemaker Z E
Morganstein R. & Milzer....Grocers T D
Morris W. J.....Saddler E
Palmer S. G.....Stationer V D
Perkins E. D.....Gen'l Store W D
Presley J. F.....Drugs & Physician X D
Rice Harvey.....Butcher U C
Rice T. B...Stoves, Tin, Paints, &c V D
Roberts Mrs.....Hotel V D
Robins S. D.....Lumber C

Seaburg Mrs. C. A.....Millinery F
Sheets D.....Gunsmith F
Shields J. B.....Blacksmith F
Stockman D. M.....Drugs 81
Trainor J.....Wagon Mkr X E
Vance & Taylor.....Drugs V E
Voorhamme J. R.....Furniture Z E
White A. L.....Undertaker U D

SULPHUR BANK, Lake.

Getz Joseph & Bros.....Gen'l Mdse
(See Getz Bros. & Co., San Francisco.)

SULPHUR CREEK, Sonoma.

Neal & Wolford.....Flour Mill 81

SUMMERVILLE (Sonora P. O.), Tuolumne.

P. O. and Wells, Fargo & Co. Ex. at Sonora.

Carter C. H.....Gen'l Store V D

SUMMIT, Placer.

P. O. Soda Springs.

Cardwell James.....Hotel 49

SUMMIT, Plumas.

Tel.—Wells, Fargo & Co. Ex. at Reno.

Barry B. B.....Hotel Z E
Berry W. F.....Hotel & Saloon V D
Bronson & Bigelow.....Blacksmiths F
Geigenbash ——.....Shoemaker Y E
Scheeline S.....Gen'l Store U C
(& Beckwith.)

SUMMIT, Santa Cruz.

Santa Clara Valley Lumber Co.....
(See San Jose.)

SUMMIT SPRINGS, San Mateo.

King Frank.....Saloon F

SUMNER, Kern.

Station on Central Pacific and Southern Pacific R. Rs.—Tel.—Wells, Fargo & Co. Ex.

Amy V. & Co.....Varieties U D
Bullum G. D.....Hotel & Saloon 81
Carlock & Robb.....Lumber U C
McPherson A. D.....Saloon
Odell John.....Blacksmith F
Thabord & Trabucco.....Bakers

SUNOL GLEN, Alameda.

Station on Western Division Central Pacific R. R.—Tel.—Wells, Fargo & Co. Ex.

Ager Mark.....Gen'l Store T C
Argenti Joseph.....Hotel E
Buttner George.....Hotel F
Hudsell Charles.....Blacksmith 49
Phelps T. F.....Blacksmith 46
Scott Thomas.....Dry Goods 60
Vandevort G. J.....Blacksmith T C

SUSANVILLE, Lassen.

County seat—Freight and daily stage from Reno, Nev., 90 miles—stage from Chico, 85 miles—Pop. 600—Tel.——Wells, Fargo & Co. Ex.*

Cohn & Asher.....Gen'l Store T C

Heap C. T.	Varieties		F
Knoch D.	Gen'l Store	T	C
Lowell J.	Blacksmith	Y	E
Moody R. F.	Drugs		F
Nathan M.	Clo. & Varieties	W	D
Partridge & Hyer	Gen'l Store		64
Partridge & Slater	'Advocate'	X	E
Peachy G. W.	Harness		F
Peyser S.	Gen'l Store & Hotel		81
Sanders S. & Co.	Gen'l Store		72
Sears Benjamin	Glove Mkr		67
Segrave J. H.	Grocer, &c		44
Sloss F.	Livery	X	E
Soule E. P.	Wagon Mkr & Planing Mill	V	D
Spaulding Z. N.	Physician	Y	E
Worm A. W.	Boots & Shoes	X	E
Wright A. S.	Carpenter		73

SUSCOL, Napa.

Station on California Pacific R.R.—Tel. and Wells, Fargo & Co. Ex. at Napa, 5 miles.

Berryman A.	Blacksmith	X	E
Moody T. M.	Blacksmith	Z	E
True E.	Hotel	W	E

SUTLERVILLE, Sacramento.

Davis Frank	Saloon	Y	E
Fitch W. B.	Wagon Mkr		F
McCorney P.	Blacksmith		F
Myers William	Blacksmith		F
Sherburn Richard	Hotel	Y	E
Thielen N.	Brewer	V	D

SUTTER CREEK, Amador.

Freight and stage from Ione, 5 miles—Tel.—✱—Wells, Fargo & Co. Ex.

Allen George	Lumber	R	C
Borro Antonio	Saloon	Z	E
Brignoli B.	Gen'l Store	R	C
Brinn M. & Bro.	Gen'l Store		81
Byrd W. H.	Barber	Y	E
Byrne J.	Saloon	W	E
Callaway & Nickerson	Hardware	U	D
Coblentz G.	Gen'l Store	T	C
Cook A.	Barber		F
Danielwicz G.	Gen'l Mdse	U	D
Donnelly & Bartlett	Founders	T	C
Dudley A. K.	Hotel	X	E
Dunlap & Dennis	Druggists	U	C
Fagan P.	Livery & Blacksmith	W	D
Farmer J. H.	Teamster & Farmer	X	E
Farnish —	Jeweler		F
Fontenrose Mrs. John	Hotel	X	E
Garland C. J.	Sulphur Works		D
Howard F. A.	Saloon	U	D
Kelly & Payne	Saloon	U	D
Knight & Co.	Foundry	V	D
Lithgow J.	Varieties	W	D
Lutinskey V.	Jeweler	X	E
Mile Mrs. M.	Millinery	W	D
Mark George C.	Gen'l Store (See Magalia.)		
Martelle & Sons	Blacksmiths	Y	E
Mayer Leopold	Varieties	Y	E
Meyers Daniel	Saloon	Y	E
Paul R.	Saloon	Z	E
Payne & Breedlove	Saloon	V	D
Peiser J.	Tailor	Y	E
Rapolt L.	Brewer	V	D
Ryan Mathew	Saloon (See Jackson.)		
Simpson C.	Rancher		E
Solomon H.	Rest't & Saloon		W

Songer W. J.....Wagon Mkr V E
Sorrocco G.....Gen'l Store V D
St. Dennis P.....Blacksmith Y E
Stinemetz J.....Confectioner Z F
Sutherland W. & Co.....Butchers T C
Thiele W. C.....Baker X E
Tone Joseph.....Hotel Z E
Turner W.....Livery Y E
Van Doran Mrs.....Millinery 64
Vicini G. B....Saloon, Boots, Shoes & Harness V D
Wildman W. T.....Grocer V D

SWANSEA, Inyo.

P. O. Cerro Gordo.

Miller J.....Hotel E
Zobelzein George.....Gro. & Liqs 49

SWEETLAND, Nevada.

Freight and stage from Nevada City, 12 miles—stage from Marysville, 37 miles —Pop. 125—Tel. at North San Juan, 2¾ miles—Wells, Fargo & Co. Ex.

Graham P.....Saloon U D
Warner William.....Gen'l Store E
Wood James W.....Gen'l Store D

SYCAMORE, Colusa.

Freight and stage from Williams, 4 miles —Tel.—Wells, Fargo & Co. Ex. at Eddy's Landing.

Andrews S. R.....Blacksmith E
Davis Howell....Gen'l Store & Agr'l Impl'ts Q B
(& Colusa.)
Jeffreys Thomas.....Blacksmith V D
Ogden William.....Farmer, &c T C
Smith Jasper G.....Machinist X E
Squires N. L.....Hotel & Saloon 66

SYCAMORE, Fresno.

Station on Visalia Division Central Pacific R.R.—Wells, Fargo & Co. Ex. at Fresno.

Parker W. H.....Gen'l Store

TABLE BLUFF, Humboldt.

On Humboldt Bay—Weekly steamers from Hookton, 6 miles, also stage from Eureka, 15 miles—Tel.—Wells, Fargo & Co. Ex. at Eureka.

McNamara & McNulty...Gen'l Mdse 85
Patrick A. B. & Co.....Gen'l Store P C
(& A. B. Patrick, Tanner, San Francisco)

TAHOE CITY, Placer.

On Lake Tahoe—Freight and daily stages from Truckee, 14 miles—Pop. 30—Tel. —Wells, Fargo & Co. Ex. in summer.

Huntington Louis.....Livery 81
Fumine William.....Restaurant W E
Trueworthy Frank.....Saloon Z E

TAISON'S STORE, San Joaquin.

P. O. Woodbridge.

Thompson J. H.....Gen'l Store X E

TAYLOR'S FERRY, San Joaquin.

Wells, Fargo & Co.'s Ex. at Modesto.

McHoughton ——.....Blacksmith F
Taylor C. E.....Gen'l Store V D

TAYLORSVILLE, Plumas.

Freight and tri-weekly stage from Oroville, 105 miles, also from Chico, 80 miles—Tel.

Boyden G. W.	Blacksmith	X	E
Eaton Thomas	Cooper	Z	E
Eaves Ambrose	Dentist		F
Fletcher A. W.	Blacksmith	Z	E
Fox F. S	Saloon	Y	E
Goodman Harris	Gen'l Store	U	D
Hargrave J	Hotel	T	C
Harris M. & Son	Gen'l Store		81
Hodgkins George	Confectioner		E
Hunsinger B. F	Contractor		F
Huntington Henry	Harness	Y	E
Knoll M	Brewery		D
McCrimmon A	Blacksmith	Z	E
Price W. S	Saloon	Z	E
Remick R. B	Peddler	Z	E
Rosenberg J. & Bro	Gen'l Store (& La Porte)	T	C
Taylor Mrs. S	Hotel		81
Thompson J. W	Flour & Saw Mill	S	C
Young J. C	Gen'l Store		81

TEHAMA, Tehama.

On Sacramento River—Steamers from Sacramento, station on Oregon Division California Pacific R.R.—Pop. 400—Tel.—Wells, Fargo & Co. Ex.

Ahrens F	Shoemaker	X	E
Aitken John	Butcher	Z	E
Aitken R. B	Varieties, &c	Z	E
Baumgarten Henry	Wagon Mkr	V	D
Brachman S	Grocer, &c	Z	E
Briggs J	Warehouse	Y	E
Burrier ——	Blacksmith		64
Clark J. W	Gen'l Mdse		81
Ellis M. C	Flour Mill	Q	B
Gyle H	Tobacco, &c	U	C
Gyle S. A. & Co	Gen'l Store	P	B
Harrington & Townsend	Livery	V	D
Harvey Charles	Gen'l Mdse	T	C
Heider C	Hotel & Saloon	S	C
Karlmenski J	Barber		F
Kelly J	Blacksmith		F
Lages L	Tailor	Z	E
Marley L. H	Hotel		81
Mathews W. R	Physician		70
Nangle Charles	Shoemaker		F
Poire M	Blacksmith		F
Rebard J. E	Saloon		D
Schoefield Dr. D. T	Drugs		60
Simpson John	Hardware	T	C
Small & Hobson	Livery	V	D
Tait Charles	Hotel & Saloon	X	E
Williams R. L	Saddler	X	E

TEHICHIPA, Kern.

Station on Central Pacific & Southern Pacific R.R.—Pop. 300—Tel.—Wells, Fargo & Co. Ex.

Boden Frederick	Blacksmith	X	E
Brite J. M	Saw Mill		81
Durnal & Spencer	Saloon		64
Eastwood W. S.	Hotel & Gen'l Store		E
Green Emil	Grocer		49
Hirschfield M	Gen'l Store	U	E
Murphy J. J	Gen'l Store (& Bakersfield, & Kernville & Havilah.)	S	C
Neely T. C	Saloon	Y	E
Prewitt James & H. J	Grocers		49
Rison B. A	Saloon	X	E
Taylor & Glenn	Blacksmiths	Y	E
Tyler E. B	Drugs, &c		81
Tyler, Yates & Co	Drugs & Gen'l Mdse		48

TEJON RESERVATION (Bakersfield P. O.), Kern.

Wells, Fargo & Co. Ex. at Bakersfield.

Hill, Reavis & Co.....Merchants H A

TELEGRAPH CITY, Calaveras

Freight and stage from Milton, 5 miles—Tel. at Milton—Wells, Fargo & Co. Ex. at Copperopolis.

Parks Edwin.....Gro. & Hotel F

TEMASCAL, Alameda.

P. O. Oakland, 2 miles.

Babcock Henry.....Blacksmith Y E
Golden & Peralta.....Gen'l Store 71
Jurgens Charles.....Gen'l Store X E
Morris John W.....Grocer Y E

TEMECULA, San Diego.

Freight and stage from San Diego, 60 miles—Tel. and Wells, Fargo & Co. Ex. at San Diego.

Wolf Louis..... en'l Store U D

TEN MILE HOUSE, Los Angeles.

Wells, Fargo & Co. Ex. at Downey.

Paele John.....Saloon F

TENNENT, Santa Clara.

Station on Southern Pacific R.R.—Wells, Fargo & Co. Ex. at Gilroy, 7 miles.

Tennent William.....Hotel 81

TEXAS SPRINGS, Shasta.

P. O. Horsetown.

Bedford & Wright.....Gen'l Store T C
(& Anderson Station.)

THOMES CREEK, Tehama.

(See Paskenta.)

THOMPSON'S FLAT, Butte.

P. O. Oroville, 2½ miles—Freight from Oroville.

Bottuer John.....Grocer & Hotel Y E
Freiches D.....Saloon Z E

TIE JUANA, San Diego.

Freight from San Diego.

Lane William.....Saloon Y E

TIMBER COVE, Sonoma.

Freight and daily stage from Duncan's Mills, 17 miles—Pop. 120—Tel. at Henry's Station—Wells, Fargo & Co. Ex. at Fisk's Mills.

Henry James...Hotel & Gen'l Store 81
Lewis S. F.....Hotel 49
Liebeg F.....Gen'l Store D
Lutringer ——.....Hotel U D
Roasman T. J.....Blacksmith F

TIMBUCTOO, Yuba.

Freight and stage from Marysville, 18 miles—Wells, Fargo & Co. Ex. at Smartsville.

Booth Thomas.....Fruits W E

Cosgrove John	Gen'l Store	V	D
Crenshaw James	Butchers	Z	E
Landrigan William	Hotel		F
McConnell J	Drugs	W	D
Merrill Marsh	Shoemaker	Z	E
Thorn A	Saloon	Y	E

TIFTON, Tulare

Dickey Bros	Gen'l Mdse	W	E

TODD'S VALLEY, Placer.

Freight and stage from Auburn, 20 miles — Wells, Fargo & Co. Ex.

Downs G	Hotel	Y	E
Henley Phillip	Saloon		F
Pond A. A. & Co	Gen'l Store		E
Querolo N	Grocer	V	D
Shearer F	Brewer		F
Storey M	Boarding	Y	E
White J. H	Saw Mill	X	E

TOLEDO (Indian Gulch P. O.), Mariposa.

Carnavero A	Gen'l Store	W	E

TOLL HOUSE, Fresno.

Freight from Fresno, 35 miles—Pop. 15—Tel. and Wells, Fargo & Co. Ex. at Fresno.

Donohue M. J	Lumber		81
Glass Henry	Saw Mill		81

TOMALES, Marin.

Station on North Pacific of California R. R.—Pop. 200—Tel.—Wells, Fargo & Co. Ex.

Brady Mrs	Saloon		F
Dutton G. W	Drugs & Physician	U	D
Ellingher Peter	Bootmaker	W	D
Guldager L	Blacksmith	V	D
Hagerty M	Hotel	V	D
King Daniel	Saloon		F
Kowalsky & Co	Gen'l Store		81
McGinity John	Tinner	Z	E
McMillan John	Boot Mkr	X	E
Newburgh & Kahn (& Newburgh & Co. Petaluma)	Gen'l Store		C
Patton John	Harness, &c		F
Thrasher David	Blacksmith, &c		C

TOWER HOUSE, Shasta.

P. O. French Gulch.

Cussick Andrew	Hotel	V	D

TREMONT, Solano.

Foster G. W	Gen'l Mdse		C

TRESPINOS, San Benito.

Terminus of Hollister Branch of Southern Pacific R. R.—Tel.—Wells, Fargo & Co. Ex.

Bennell E. F	Stoves & Tin	Z	E
Boyd A. P	Lumber (See Hollister.)		
Cornijus E	Wagon Mkr		F
Herrera V	Saloon		F
Killey R	Blacksmith		F
Mendia G	Gen'l Store		
Saccine R	Gen'l Store	V	D

TRINIDAD, Humboldt.

On sea coast—steamers from San Francisco — Tel. — Wells, Fargo & Co. Ex. at Arcata.

Carrier W.	Hotel	Z	E
Childs William	Gen'l Store	X	E
Fitch Thomas	Blacksmith	Z	E
Flaherty John	Saloon	Z	E
Hooper F. P. & J. A.	Lumber (See San Francisco)		
Kirkby W. H.	Livery	Y	E
Miller & Bremer	Saloon	Y	E
Nichols C. R.	Hotel	X	E
Sandige John	Butcher	Y	E
Shelton W. F.	Saloon		F
Smith & Dougherty	Lumber (See San Francisco.)		
Watkins Warren	Logger		81

TRINITY, Trinity.

Wells, Fargo & Co. Ex. at Weaverville, 16 miles.

Meekle John & Bro.	Gen'l Store	V	D
Schlomer H.	Blacksmith	X	E
Yohe George	Hotel	X	E

TRINITY CENTRE, Trinity.

Freight and stage from Redding, 40 miles—Tel.—Wells, Fargo & Co. Ex. at Shasta.

Hall D.	Hotel	V	D
Hall William	Hotel	V	D
Hall & Hall	Hotel	U	D
Hall & Murray	Saloon	U	E
Larson John	Blacksmith	Y	E
Larson & Rutleford	Saloon		81
Maxwell & Williams	Lumber		61
Rumfelt A.	Gen'l Store	V	E

TRUCKEE, Nevada.

Station on Central Pacific R.R. — Pop. 1,800—Tel.——Wells, Fargo & Co. Ex.*

Adolph Julius	Gen'l Store	U	D
Bittancourt T. M.	Saloon	Y	E
Brickel B.	Saloon	X	E
Brickle & Kruger	Lumber	Q	D
Buckhalter F. & Co.	Gen'l Store & Bankers	Q	C
Buckley & Baylies	Saloon	Y	E
Caruthers B.	Furniture	X	E
Cohn H.	Dry Goods & Clothing (& G. Cohn & Co., Dutch Flat.)	T	C
Davis Hamlet	Gro. Fruits, &c		81
Ellen E.	Mill	U	D
Ferguson & Ogilvie	Drugs, &c	Z	E
Ford G. O.	Republican		61
Gage H. K.	Photographer	Y	E
Gray Joseph	Blacksmith	T	D
Grazier & Stoll	Brewery & Saloon	V	D
Greeley J. F.	Books, &c		81
Harrison G. W.	Variety Store		71
Hirsch P. S.	Saloon	V	D
Hurd W. H.	Saloon	U	E
Irwin William	Livery	Y	E
Jacquel & Bittancourt	Saloon	Y	E
Johnson A.	Saloon	V	E
Jones Bros.	Gen'l Store		81
Kneeland James	Saw Mill		70
Lewison J. L. & Co.	Gen'l Store	U	D
McFarland Samuel	Mill		
McKay S.	Hotel	V	D
Martin Seth & Co.	Lumber Mill		E
Marzen Joseph	Butcher	S	C
Menke Paul	Brewer	W	D

Mershon J	Baker, &c		F
Miller C	Varieties		81
Millett John	Boarding House	X	E
Moody J. F	Hotel	S	C
Ogilvie D	Drugs		E
Pacific Lumber Co			B
(Auth. cap. $100m, paid up $76,500.)			
Paschen R. D	Butcher	X	E
Percival H. S	Saloon		F
Rabel F	Liquors	T	C
Richardson Bros	Saw Mill	U	D
Ridley Joseph	Jeweler		81
Roberson, Machomich & Co.	Saw Mill		81
Schaffer George	Lumber	R	C
Sheridan P	Bootmaker	V	D
Sherit James	Baker, &c	X	E
Sisson, Wallace & Co	Gen'l Store		
(See San Francisco)			
Stevens Frank P	Stoves & Tin	X	E
Truckee Mill & Lumber Co			
(See Brickell & Kruger,)			
Weller S. B	Gen'l Store		81
Weller & Arnold	Gen'l Mdse		59
Young C. W	Jeweler	V	D

TULARE, Tulare.

Station on Visalia Division Central Pacific R.R.—Tel.—Wells, Fargo & Co. Ex. —‡ Visalia.

Asher Jacob	Hotel		F
Blain J. H	Market	V	D
Carnican Robert	Hotel		D
Carpenter William	Carpenter	X	E
Carter D. M	Phys cian		64
Cotton A. T	Stoves & Tin	U	D
Creighton J. M	Butcher	U	D
Douglass William A	Saloon		81
Durio A. & Bro	Gro. & Varieties		81
Egbert & Co	Flour Mill	T	C
Goldman J. & Co	Gen'l Store	T	C
Hammond William	Livery & Saloon	Z	E
Haney Peter	Boot & Shoe Mkr		E
Holcomb S. F	Grocer	X	E
Janchius B	Saloon	X	E
Janes A. J	Photographer		F
Lamburson J. G	Hotel		F
Lovejoy Mrs. Emma	Millinery, &c		E
McDonald A	Meat Market		F
McDonald Daniel	Blacksmith	Y	E
McDonald R	Watchmaker		F
McNally Martin	Blacksmith	Z	E
Michael Jacob	Cigs & Tob		F
Moor H	Hotel & Saloon		F
Murphy L. D	Physician		70
Nelson W. L	Restaurant		F
Perkins & Fill	Livery	W	E
Pratt L. A	Bldr, Upholsterer, &c		F
Scott & Lamberson	Saloon		
Sisson, Wallace & Co	Gen'l Store		
(See San Francisco,)			
Sloan P	Saloon & Restaurant		F
Statler W. C	Mfr Spring Beds		F
Taylor F. E	Saloon	W	D
Whipple J. H	Hotel		64

TULE HOUSE, Sutter.

Buchanan J. F	Hotel		F

TURLOCK, Stanislaus.

Station on Visalia Division Central Pacific R.R.—Tel.—Wells, Fargo & Co. Ex.

Allen J. M	Hotel		81
Baker & Coulthard	Shoemakers & Harness		62
Cook W. H	Butcher		49
Coulthard Bros	Shoemakers & Harness	Z	E

Donnovan W.	Blacksmith	W	E
Fulkerth Thomas	Blacksmith		49
Giddings & Ward	Gen'l Store	T	D
Hummeltenburg C.	Hotel	Y	E
Ingle T. M.	Shoemaker		49
Jeffers J. D.	Blacksmith	X	E
Kittrell M. B.	Butcher	Z	E
Lander J. C	Gen'l Store		64
Lander R. R.	Tinner		49
Purdy J. C.	Saloon	W	E
Russell & Gates	Saloon		F

TUSTIN CITY, Los Angeles.

Freight, stage and Tel. at Anaheim, 7 miles — Wells, Fargo & Co. Ex. at Santa Ana.

Freeman G. W. & Eddy	Blacksmiths		81
Friesneker A.	Saloon		F
Jacob Thomas	Builder		49
Millner G. W.	Tinsmith		49
Stine A.	Boarding House		49
Utt L.	Gen'l Store & Hotel	X	E
Wakefield W. N.	Livery		49
Walker J. F.	Varieties		49

TUTTLETOWN, Tuolumne.

P. O. Columbia.

Leach Thomas	Saloon	Z	E

TWELVE MILE BAR, Plumas

P. O. Spanish Ranch.

Holt John	Blacksmith	Y	E

TWELVE MILE HOUSE, Sacramento.

Coyé J. L.	Saloon		F

TWENTY-ONE MILE HOUSE, Santa Clara.

(See Tennent's Station.)

TWENTY-SIX MILE HOUSE San Joaquin.

Gedge Watson	Store & Saloon	X	E
Smith Austin	Wagon Mkr	X	E

TWO ROCKS, Sonoma.

Freight, stage and Wells, Fargo & Co. Ex. at Petaluma, 8 miles.

Homelend Charles	Blacksmith	X	E
Wegand Charles	Hotel	U	D

UKIAH CITY, Mendocino.

County seat — Freight and stage from Cloverdale, 31 miles—Pop. 750—Tel.——Wells, Fargo & Co. Ex.*

Ambrose C. D.	Gen'l Store	Z	E
Arnold & Co.	Livery		81
Bank of Ukiah	Sam'l Wheeler, Cash	P	B
Barber E. W.	Rest't & Varieties	W	D
Barnes W. H.	Boots & Shoes	X	E
Briggs M. C.	Saloon	V	D
Bruner F.	Tinner	W	D
Bupelmeier A.	Gunsmith		81
Carpenter A. O.	Photographer	V	D
Carter G. W.	Saloon		F
Chambers Thomas S.	Saloon		F
Charlton Thomas	Blacksmith		E
Cleveland Miss L.	Millinery	Z	E
Cliff J. F.	Stoves & Tinware	V	D
Colson & Bonine	Boots & Shoes	Y	E

Corder John M	Saloon		F
Crawford & O'Dell	Tinners		81
Force W. H	Stage Line	U	D
Gessler F	Furniture	Z	E
Gibson G. W	Gen'l Store	V	D
Gitmor R. F	Watchmaker	X	E
Hagan Wallace M	Saloon		81
Golden H	Saloon		F
Hagans A	Hotel		64
Hart J. S	Books, Stat'y & Cigs	W	D
Hoffman C	Gen'l Store	T	D
Hoffman W. A	Drugs	V	D
Isbell & Gibson	Flour Mill	T	C
Keenan M	Painter		F
King E. W	Physician	X	E
Lynch Mrs. Belle J. C	'Weekly Despatch'		81
McCowen George	Dentist	Z	E
McKinney & Edwards	Saloon	Z	E
Marks A. & Co	Gen'l Store	T	C
Metzger E. B	Gas Works		81
Michael & Co	Drugs		81
Montgomery A	'Democrat'		81
Moore & Creamer	Butchers	W	D
Nutter G. E	Hotel	Y	E
Page H	Barber		F
Page Joseph	Barber		F
Perkins A. T. & Son	Blacksmiths		81
Phillips J. G. & F	Gen'l Store	V	D
Reeves T	Lumber		81
Robinson Mrs. M. M	Hotel		F
Robinson & Dozier	Drugs		E
Schlarbaum John C	Gunsmith	Z	F
Sleever & Whitton	Saloon		E
Smith A. J	Watchmaker	Z	E
Son Charles J	Saloon		D
Thompson A. & H	Furniture	Y	E
Thompson & Bro	Varieties		E
White W. H	Tailor	W	D
Whitney W. H	Harness	Y	D
Wise M	Gen'l Store	W	F
Woodruff & Haskell	Wagon Mkrs	W	D
Wurtenberg S	Brewery	V	E

UNCLE ABE'S LANDING, Mendocino.

P. O. at Cuffey's Cove.

Cummings John	Saloon		F
Reed John	Hotel & Saloon	Y	E

UNION, Merced.

Wells, Fargo & Co. Ex. at Snellings.

Bennett P	Rancher	U	C
Cunningham James	Rancher	T	C
Cunningham John	Rancher	U	C
Gann William	Sheep	W	D
Turner F	Rancher	X	E

UNION BRIDGE, Calaveras.

Seven miles from Copperopolis.

Pardies J	Gen'l Store	X	E

UNION HILL, Nevada.

Halphen E	Gen'l Store	Y	E

UNIONTOWN, Eldorado.

P. O. at Coloma, 1½ miles—freight and stage from Shingle Springs, 12 miles; also daily stage from Auburn, 18 miles, and tri-weekly from Folsom, 22 miles—Pop. 500—Tel. at Coloma—Wells, Fargo & Co. Ex. at Placerville, 10 miles.

Ball Stephen	Blacksmith		F
Gray John	Saloon		F

Johnson Cris		Saloon		F
Lohry Adam		Gen'l Store	U	D
Morgan J. R		Blacksmith		49

UPPER LAKE, Lake,

Freight and daily stage from Cloverdale, 40 miles—Pop. 200—Tel.—Wells, Fargo & Co. Ex.

Allen G. T		Gen'l Store		40
Asher M		Gen'l Store		61
Brown A. W		Gen'l Mdse		48
Brunkman J		Blacksmith		E
Collier & Brinkman		Blacksmiths		58
Downs & Mendenhal		Saloon		64
Fender J		Wagon Mkr		64
Graham William		Livery	X	E
Humphrey H. A		Saloon		40
League & Taylor		Gen'l Store	U	D
Redgway J		Hotel		E
Scudamore, Reynolds & Co		Gen'l Store & Drugs	T	C
Sigler J. C. & Co		Blacksmiths		64
Wilson Mrs. M		Hotel		49
Woodward W, H		Hotel		E

VACAVILLE, Solano

Station on the V. V. & C. L. R.R.—Pop. 350—Tel.——Wells, Fargo & Co. Ex.*

Beers H. M		Shoemaker	Z	E
Blum M		Gen'l Store	R	C
Chandler F. B		(See Elmira.)		
Corn D. K		Livery	X	E
Cunningham J. S		Physician		70
Davis Isaac E		Hotel		E
Dobbins W. J		Farmer		
Dutton David		Capitalist	P	B
Gordan J. G		Painter		F
Kinsmill T. E		Harness, &c		F
Merchant & Carnon		Blksths	W	D
Moore Arthur		Shoemaker	X	E
Rogers & Woodson		Butchers	U	D
Stevenson A, M. & G. B		Railroad Contractors		81
Tilson J, D		Drugs		46
Ward F, P		Harness, &c		F

VALLECITO, Calaveras.

Freight and stage from Milton, 29 miles—Pop. 275—Tel. at Murphy's, 4 miles—Wells, Fargo & Co. Ex.

Arato J		Grocer, &c	X	E
Bagalupi Francisco		Gen'l Store	U	D
Greenwell Robert		Blacksmith		D
Kasnler C		Union Hotel		D
Luchsen Henry		Brewer		E
Mitchell A, M		Gen'l Store	X	E

VALLEJO, Solano.

On San Francisco Bay—Daily steamers from San Francisco, 27 miles—Terminus of California Pacific R.R.; also Napa Valley R.R.—Pop. 4,000—Tel.— Wells, Fargo & Co. Ex.*

Aspinall William		Saloon		F
Bank of Vallejo		D. W. Harrier, Pres.; G. W. Smith, Vice-Pres.; J. E. Abbott, Cash (Paid in cap. $35m., surp. $2,500.)		
Barnes D. G		Sash & Blinds	T	C
Benas B. & Co		Gen'l Store	U	D
Bergwell Mrs. L		Dry Goods & Liqs	T	C
Blank G. A		Confectioner	Z	E
Bliven H. & Co		Grocers	Y	E

Brennan D. J.	Shoemaker		F
Brown D. T. J.	Baker		F
Brown Samuel	Butcher	Z	E
Brownlie James	Grocer	U	D
Burton & Nagle	Saloon	U	D
Callender John	Livery Stable	S	C
Casey R.	Boarding House		F
Casserly M.	Hotel	Y	E
Cohen R.	Clothing & Dry Goods		81
Coleman John	Saloon	Y	E
Connelly Henry	Undertaker	U	D
Connoly H.	Saloon & Livery	U	D
Crowe Robert	Shoemaker		F
Cryan Thomas	Shoemaker		F
Cusick J. J.	Saloon		F
Damuth N.	Saloon		F
Dannenbaum S.	Dry Goods	U	C
Dannenbaum & Weil	Clothing, &c		64
Dare J. T.	Grocer, &c	X	E
Dawson John	Tailor		F
Demlinger F.	Brewer & Saloon	V	D
Denoin & McCudden	Gro. & Liqs	T	C
Donnelly P.	Saloon & Hotel		F
Doyle James	Marble Works		71
Eggery & Lamont	Gen'l Store	W	D
Emerson J.	Painter		F
Farnham John & Co.	Boots & Shoes & Clothing	U	C
Faust John	Baker	Z	E
Ferguson Bros	Saloon	Z	E
Fitzmaurice Edward	Butcher		71
Frey J. W. & Co.	Watchmakers		81
Frost James	Drugs, &c	X	D
Gaffney B.	Saloon	U	C
Gooken F.	Saloon		F
Gordes F.	Boots & Shoes	Z	E
Grimes Patrick	Blacksmith	V	D
Grove Charles	Butcher	Z	E
Halliman J.	Saloon	X	E
Halsey I. S.	Photo. & Dentist	Y	E
Heald J. L.	Vallejo Foundry		81
Henderson O. L.	Carriage Mkr & Blacksmith		F
Hilliard E. M.	Confec. & Fruits	Y	E
Hirshfield S.	Cigars		F
Howard H.	Hotel	V	D
Hubbs C. H.	Insurance Agt		70
James Henry	Saloon		F
Jenkins John	Shoemaker		F
Kennedy J. E.	Dry Goods, &c	V	D
Kennedy Patrick J.	Shoemaker	W	D
Leach Frank A. & Co.	'Chronicle'		81
Leu V.	Gunsmith		E
Lynch P. C.	Grocer	W	E
Lynch Peter B.	Gen'l Store	R	C
McCool & Frisbie	Grocer, &c		44
McCudden James	Wood, Coal & Saloon	T	D
McCue Pat.	Stage Line	W	E
McDonald R.	Watchmaker		F
McDonald T. P.	Saloon		67
McElroy P.	News Depot, &c	T	C
McGarvey J.	Soda		F
McGettigan E.	Brewer		71
McGuire John	Ferry	T	D
McInnis J. A.	Grocer	T	C
Mahoney Miss N.	Millinery		F
Mathews Thomas	Liquors	U	C
Massey Mrs. S. M.	Millinery		F
Mezary William	Grocer		E
Michaelas F.	Boarding & Liq	X	E
Miller Henry	Tailor	Z	E
Mitchell Miss E.	Dressmaker	Z	E
Moran James	Grocer	Y	E
Neat & Co.			81
Newcomb A. E.	Saloon	U	E
Newcomb Bros.	Cigars	Y	E
North John	Grocer	X	E
O'Brien T. E.	Furniture		81

O'Grady F. & Co.	Soda Works	X	E
O'Neil T. J.	Grocer		F
Pelham Alexander	Shoemaker	W	D
Pettis & Snow	Clothing, &c		D
Pioneer Planing Mill			F
Plaisted George P. (& Vacaville.)	Furniture		81
Plummer & Robinson	Gen'l Store	S	C
Powell A.	Lumber	S	C
Raines Thomas	Painter		F
Renquion P. L.	Tailor	X	D
Richart G. B.	Saddler	X	E
Riley C. W.	Saloon	T	C
Rololfe Mrs.	Dry Goods	T	C
Salinger M.	Saloon		F
Sawyer E. H.	Real Estate		81
Shaw & Denio	Blacksmiths		F
Shirland & Skinner	Butchers		64
Smith J. G.	Photographer	Y	E
Smith Bros.	Clothing & Boots & Shoes		49
Snow & Pettis	Clothing & Boots & Shoes		D
Springer W. C.	Hotel		81
Starr E. T.	Grocer		49
Starr & Co. (See San Francisco)	Mill & Dock		
Stevens C. M.	Saloon		60
Summerfield S.	Clothing		49
Tierman Mrs. J. M.	Ladies' Clothing		64
Tobin J. F.	Butcher	S	C
Toland James	Grocer	V	D
Topley James	Drugs, &c	V	D
Vallejo Gas Co. (See John B. Frisbie.)			
Vallejo Savings Bank, E. J. Wilson, Pres., Joseph R. English, Cash			71
Vanderlip Nelson	Jeweler	S	C
Voorhies A. P.	Tailor		81
Wach P. R.	Lumber	T	C
Walker William	Lumber	T	C
Ward & Irizar	Hotel & Saloon		58
Ward & McDonald	Saloon	X	E
Widemann & Rothenbusch	Brew'rs		49
Wilkinson L. V.	Tobacco, Cigars, &c		
Will & Co.	Gro. & Saloon		
Williston John E.	Grocer		81
Wilson Henry	Saloon	X	E
Winiger Chas.	Hotel (Benicia R'd)	U	C
Wright M. J.	Hardware		81

VALLEJO MILLS, Alameda.

(See Niles.)

VALLEY FORD, Sonoma.

Station on Northern Pacific R.R., of California—Pop. 125—Tel.—Wells, Fargo & Co. Ex.

Black ——	Blacksmith		F
Black & Nelson	Blacksmiths		58
Brown & Le Baron	Gen'l Store	V	D
Brown & Mulvaney	Butchers		49
Fowler J. E.	Lumber	U	D
Cate A. C.	Hotel		64
Downing James	Blacksmith		64
Hudson Dr. F.	Physician		81
Huntley & Cook	Flour Mill	U	E
McCarthy D.	Saloon		64
McDonald C.	Saloon		64
Nelson ——	Blacksmith		F
Palmer E. B.	Undertaker		F
Parry Isaac Jr.	Tinner		F
Rien Mrs. Anna	Hotel & Saloon		49

VIENNA, San Diego.

Green D.	Gen'l Store		F

VINA, Tehama.

Station on Oregon Division Central Pacific R.R.—Tel.—Wells, Fargo & Co. Ex.

Bucklew D.....Hotel & Saloon U D
Dicus S. C.....Gen'l Store, &c T C
Hildebrand A.....Saloon C

VIRGINIA, Placer.

Freight and stage from Lincoln, 6 miles—Wells, Fargo & Co. Ex. at Newcastle.

Worm Joseph.....Blacksmith W E

VIRGINIA MILLS, Butte.

P. O. Bidwell's Bar.

Johnson David.....Hotel Y E

VISALIA, Tulare.

County seat—Terminus of the Visalia Branch of the Visalia Division of the Central Pacific R.R.—Pop. 2,800—Tel.——Wells, Fargo & Co. Ex.*

Anderson W. C..Sewing Mach. Agt 70
Arkle Bros.....Shoemakers W E
Asay J. L.....Dentist X E
Bacigalupi & Neil.....Saloon X E
Baer B.....Tinware U D
Bank of Visalia.....R. E. Hyde, Pres., J. J. Mack, Cash (Paid in cap. $200m, surp. $22m.)
Barr Alexander.....Tob. & Cigs Z E
Barr & Hart.....Saloon Z E
Barton Stephen.....'Iron Age' F
Belz Andrew.....Blacksmith X E
Benz George.....Saloon F
Bernard F.....Boots & Shoes W E
Beyer A.....Builder, &c W D
Bishop & Co.....Drugs 73
Brown R. C.....Photographer Y E
Braverman M.....Jeweler T C
Broder & Harland.....Livery T C
Butz M. C. & Bro.....'Times' X E
Canty John M.....Livery V D
Cohn H. & Co ....Dry Goods & Co T D
Coughran W. W.....Livery V D
Cowen ——.....Wagon Mkr Z E
Dailey J. R.....Restaurant Z E
Davenport M. G.....Physician T C
Dewey E. M.....'Delta' W D
Dineey S.....Variety Store X E
Eitel & Schmidt.....Hotel X D
Estevan Wm...Restaurant & Saloon F
Evans & Finsland.....Market Y D
Grangers' Business Ass'n. Gen'l Store 61 (Auth. cap. $100m., subs. $50m., paid in $15m.)
Grant R. P.....Confectioner W D
Green H.....Gen'l Store S C
Hall Thomas.....Carriage Mkr F
Hallet O. G.....Saloon 81
Harriot C.....Insurance Agt 70
Hart Mrs. Kate M.....Restaurant Y E
Huffaker J. V.....Livery 81
Hunt S. B.....Wagon Mkr F
Hyde Richard E.....Lumber N A
Jackson Shler.....Painter X E
James D. B.....Auction & Hotel 81
Johnson L. A.....Grocer & Hotel E
Kaiser Henry.....Saloon W D
Kern F.....Saddler 64
Kerns Mike.....Blacksmith U D
Keyes John A.....P. M. & Confec X E
Kincaid William..Saloon & Boarding House F
Krafft George F.....Baker, &c U D
Levinger Isaac.....Cigs & Tob

Liebe P.	Cigars, &c	Z	E
Lobb George	Wheelwright		F
Luce E. A. & Co.	Stoves & Tin	X	E
Lyall A.	Saloon	R	C
Muck Adolph	Drugs	Z	E
Martin P. H.	Shoemaker		F
Matlick I. N.	Stationer		71
Merrill R. P.	Drugs	X	E
Mickley J. J.	Watchmaker	Y	E
Miller Henry	Tailor		67
Miller & Fox	Builders	V	D
Mills Mrs. Charles	Millinery	Z	E
Mitchell & Jacobs	Gen'l Store		64
Mooney M.	Brewer	S	C
Morris & Wolf	Drugs, &c		81
Muller C.	Hotel	Z	E
Nell Edie	Brewer	V	D
Onsley P. W.	Vegetables	X	E
Parker Jerry	Feed Stable		F
Peck Isaac N.	Undertaker		81
Pioneer Warehouse Co. (See E. Jacobs.)			
Reinstein & Collins (& Reinstein & Gibson, Carson City, Nev.)	Gen'l Store		72
Reynerson Jacob	Blacksmith	Y	E
Russell W. A.	Physician	V	D
Salazar J.	Saddler	Z	E
Samlow H. & Son	Bakers	Z	E
Schmidt Charles	Liquors	W	E
Selligman Louis	Varietie	Z	E
Shuham & Walker	Harness	V	D
Smith & Dufort	Hotel	Y	E
Stanton M. E.	Saloon		F
Stevens & Wilcox	Gen'l Store	U	D
Stone D. C.	Boarding House	Z	E
Sweet & Co.	Gen'l Store		
Thomas I. H.	Varieties		42
Thomson A. A.	Blacksmith		F
Tunze O.	Furniture	V	D
Van Valer & Warner	Well Borers		F
Vallee Charles M.	Ins. & Real Estate		F
Visalia Gas Co. (Auth. & paid up cap. $10m.)	R. E. Hyde, Pres., L. Guggenhime, Sec		
Wagy & Smith	Lumber	T	D
Ward J. C.	Stationer	U	D
Weishar A.	Undertaker	Y	E
Zumwalt D. K.	Real Estate Agt	U	D

VOLCANO, Amador,

Freight and daily stage from Ione, 25 miles—Pop. 600—Tel.——Wells, Fargo & Co. Ex. at Jackson, 12 miles.*

Adams James	Livery	W	D
Bamber John	Shoemaker	Z	E
Boydston D.	Drugs	X	E
Campi John	Shoemaker		64
Carpenter Thomas	Fruit, &c	Y	E
Cassinelli L. (& San Andreas.)	Gen'l Store	T	C
Clute P. A.	Gen'l Store		81
Coleman J.	Grocer		81
Curreo & Taw	Saloon		64
Denzer Peter	Hotel	X	E
Goodrich & Co.	Blacksmiths	Z	E
Griesbach George	Brewer		81
Huey E. W.	Saloon	X	E
Jerome A.	Saloon	X	E
McLaine L.	Banker		
McLaughlin Charles			E
Rosol Antonio	Gen'l Store	W	E
Whiting S. L.	Carpenter		F

WALKER'S LANDING, Sacramento.

On Sacramento River—Daily steamers from San Francisco—Wells, Fargo & Co. Ex.

Allender A. T.	Gen'l Store		81
Westgate Bros.	Gen'l Store (See Rio Vista.)		

WALNUT CREEK, Contra Costa

Freight and daily stage from Martinez, 10 miles; also daily stages from Oakland, 17 miles—Pop. 200—Tel. and Wells, Fargo & Co. Ex. at Pacheco.

Annis J.	Stoves & Tinware		F
Bregard L. L.	Saloon		F
Burpee W. S.	Saloon	Y	E
Dole Oldridge	Carpenter	U	D
Hook Walter	Physician		F
Huntington J. S.	Blacksmith	X	E
Kirch M.	Blacksmith & Wagon Mkr	V	D
Middleton & Yorkum	Butchers	W	E
Moreno F. L.	Harness		F
Noone J. J.	Saloon		49
Sherburne & Burpee	D. Goods & Liqs		D
Sherburne & Cribb	Dry Goods	V	E
Shuey M. M.	Gen'l Store		81
Shuey, Putnam & Co.	Gen'l Store		53
Stow J. M.	Gen'l Store	V	D
Young J. R.	Furniture	X	D

WALNUT GROVE, Sacramento

On Sacremento River—Steamers from San Francisco—Pop. 15—Wells, Fargo & Co. Ex. at Courtland, 6 miles.

Fitch & Bump	Hotel	W	D
Mack John	Blacksmith	Z	E
Sharp J. W.	Hotel & Blacksmith	T	C
Wilkinson & Graham	Gen'l Store		61

WARM SPRINGS, Alameda.

P. O. Harrisborg.

Colombot Joseph	Hotel	Y	E

WASHINGTON, Nevada.

Freight and stage from Nevada City, 21 miles—Tel. and Wells, Fargo & Co. Ex. at Nevada City.

Buisman H.	Hotel		E
Ely & Doose	Butchers	Y	E
Grissel C.	Hotel		F
Heyman ——	Saloon		E
Jansen J.	Shoemaker	Z	E
Kohler H.	Gen'l Store	V	D
McBean John	Saloon		F
Maloney Thomas	Shoemaker	Y	E
Preston Fr.	Hotel	X	E
Schubener L.	Clothing	Y	E

WASHINGTON, Yolo

On Sacramento River, opp. Sacramento—Steamers from San Francisco—Station on the California Pacific R.R.—Pop. 1,300—Tel. and Wells, Fargo & Co. Ex. at Sacramento.

Green W. M.	Saloon	V	D
Hanson Charles O.	Gro. & Liqs	U	E
Hawser Julius	Butcher	V	D
McDowell William J.	Canning	V	D
Preston F. A.	Hotel		F
Roberts ——	Hotel		F
Stevenson Mrs. E. B.	Saloon		81
Taylor, McDonald & Co.	Mining	U	D

WASHINGTON CORNERS, Alameda.

Station on Central Pacific R.R.—Tel.—Wells, Fargo & Co. Ex.

Brown S. J.	Hotel		81
Clark Bros	Gen'l Store	V	D
Covert C	Drugs	X	E
Crowell H	Blacksmith		81
Hirsch Joseph	Gen'l Store	W	D
McLaughlin P	Saloon		F
Mack William H	Drugs	U	D
Powell E	Butcher	W	E
Rix A. O	Wheelwright	V	D
Theobalds W. W. & Co.	'Independent'		81
Thompson A. C	Shoemaker	Y	E

WASHOE HOUSE, Sonoma.

P. O. Stony Point.

King ——	Hotel	64

WATERFORD, Stanislaus.

Freight and tri-weekly stages from Modisto, 13 miles—Pop. 30—Tel. at Modisto—Wells, Fargo & Co. Ex. at La Grange.

Curtzwiler Charles	Saloon		F
Davis J. C	Hotel		E
Dewell G. M	Saloon	Z	E
Faure Adrian	Merchant	Y	E
House C. B	Blacksmith		F

WATERLOO, San Joaquin.

Stockton, 8 miles—Tel. & Wells, Fargo & Co. Ex. Stockton.

Balkwill John	Hotel		F
Thomas T. E	Blacksmith	Z	E

WATSON'S FERRY, Fresno.

P. O. Firebaughs.

White J. R	Gen'l Store	T	C

WATSONVILLE, Santa Cruz.

Station on Southern California Narrow Gauge R.R.; also freight and stages from Pajaro, 1 mile—Pop. 2,500—Tel.——Wells, Fargo & Co. Ex.*

Adams G	Saloon	Z	E
Addison J. H	Painter		81
Aldrich D. M	Hotel	V	E
Alexander A	Tailor	X	E
Alexander D	Dry Goods, &c		F
Alexander William	Gen'l Store		81
Alvarado F	Butcher		8
Attridge & Sheehy	Grocers		61
Backwell Henry	Saloon		86
Bank of Watsonville. Charles Ford, Pres., J. N. Beese, Cash (Paid up cap. $140m, surp. $7,287.)			
Bence Jacob	Saloon		F
Benjamin C. W	Varieties	Z	E
Bowie Adam	Baker	V	D
Brown H. P	Tailor		81
Brown & Labbey	Dentists	X	D
Chalmers A. B	Carp'tr & Architect	W	D
Chapman J. S	Jeweler	W	D
Conlan Samuel	Gen'l Store	U	D
Cooper & Co (& Santa Cruz.)	Gen'l Store	R	C
Corey William & Co	Hotel & Feed Yard		F
Cox J. F. & Co	Stoves & Tin	W	D
Cummings & Radcliffe	Publishers	X	E
De Avilla G	Saloon & Varieties	Z	E

De St. Paul G.	Liqs & Cigars	Z	E
Dodson S. F.	Wagon Mkr		E
Drussel D.	Butcher		D
Fine Andrew	Drugs & Physician		81
Fontana & Demartina	Gro. & Fruit		64
Ford & Sanborn	Gen'l Store	O	B
(& Vanderhurst, Sanburn & Co., Salinas)			
Friermuth G. A.	Stoves, &c	U	D
Gaddie Felix G.	Carpenter		F
Gay Frank	Grocer		F
Goodwin & Green	Butchers		E
Grant, Bell, & Co.	Livery		D
Greenbaum Wm. & Co.	Gen'l Store		D
Griffin B. M.	Gen'l Store		81
Griffin Mrs. & Co.	Millinery		
Griswold W. R.	Hotel		F
Hamilton G. S.	Harness	X	E
Hernandez R. S.	Merchant		81
Holbrook Mrs. L. D.	Millinery		F
Holm A.	Saloon		F
Hopkins J.	Saddler		F
Howard J. A.	Machinist	Z	E
Ingram Alexander	Blacksmith		E
Irelan L.	Physician		70
Jackson Henry			73
Jason Conrad	Saloon		E
Jones C. C.	Jeweler	Z	E
Kelly P.	Restaurant		F
Kennedy Thomas	Livery	U	D
Kitchen & Castro	Gro. & Fruits		81
Knapp Charles	Produce		F
Landrum & Rodgers	Stock Raisers	T	D
Lewis A. & Co.	Gen'l Store	R	C
Lopez Manuel	Gro. & Fruits	Y	E
Lorentzen L.	Hotel		81
Lund Hans	Jeweler		64
Lynch Joseph	Horseshoer		F
McAdams A.	Blacksmith	V	D
McClosky James	Blacksmith		81
McLean Neil	Blacksmith	V	D
Mahoney John	Brewer		E
Mardoce Peter	Restaurant		F
Martin E.	Stationer, &c	W	D
Martin E. J.	Physician		F
Martin Henry	Saloon		F
Martinelli Bros.	Soda Water	U	D
Miner & Richards	Grocers		81
Mooney James	Hotel		81
Morey David	Gunsmith	Z	E
Morris Moses	Clothing, &c		81
Mulbatch S.	Boots & Shoes		81
Musconi G.	Saloon		64
O'Neil Charles	Furn're & Undtkr		81
Palmtag C.	Brewer	U	D
Pauline Mme. D.	Saloon		F
Payne J. S.	Gen'l Store		81
Peckham P. A.	Painter	V	D
Porter D.	Livery Stable	X	E
Porter John T. & Co.	Real Estate	Q	B
Putnam B. L.	Saloon		F
Reid A. G.	Harness, &c		81
Rodgers W. D.	Physician		64
Roza Manuel	Fruits, &c		64
Ruggles J. B.	Mer. Tailor	Z	E
Sanborn Alvin	Tanner	R	C
Severs C. W.	Clothing		64
Simmons S. S.	Drugs & Physician	X	E
Slight E. T.	Confectioner	Y	E
Snodgrass Thomas	Harness	T	C
Stewart J. W.	Cigars, Tobacco, &c	Z	E
Stewart W.	Farmer	W	D
Stoesser Otto	Variety Store	R	C
Strebust William	Shoemaker		F
Thomas C. L.	Flour Mill	U	E
Trafton Bros.	Hardware		81
Tuck I. A.	Fruits, &c		E
Walsh John	Bootmaker		F
Werner Frederick	Boots & Shoes	W	D
Wichman Chris.	Barber	Z	E

Wilcox O. P.	Jeweler		F
Williams G. H. & C. A.	Grocers	V	D
Zmudouski M.	Boots & Shoes	X	D

WEAVERVILLE, Trinity.

County seat—freight and stage from Redding, 46½ miles——Wells, Fargo & Co. Ex.*

Abrams Isaac	Gen'l Store		D
Balch R. J.	Clothing, &c	V	D
Barnickel J.	Drugs, &c	U	C
Benton & Armentrout	Blacksmiths	U	D
Chadbourne M.	Wagon Mkr		T
Condon William	Hotel & Saloon	X	E
Dodd W.	Gen'l Store & Butcher	R	C
Griffin M. F.	Banker	S	C
Hang Chung	Gen'l Store	W	D
Hansen D.	Gen'l Store	V	D
Harvey Henry	Brewer	V	D
Hensley S. J.	Saloon	Z	E
Hindley H.	Butcher	W	D
Hocker H.	Gen'l Store		81
Junkens Henry	Hardware, &c	R	C
Karsky & Abrams	Dry Goods		88
Lang Max	Gen'l Store (& Canyon City.)	T	D
Lord John	Physician	Y	E
Love Alexander N.	Saloon	W	E
Lovejoy & Craig	'Journal'	W	E
McCausland E. T.	Jeweler	X	E
Martin John	Livery	S	C
Matthews, Jumper & Co.	Lumber & Mill	V	D
Montague C. J.	Physician	Z	D
Morris James	Hotel	W	E
Mulligan M.	Saloon	W	D
Pincus I.	Dry Goods & Clothing	U	D
Rennie W. N.	Saloon	Z	E
Scholl I.	Shoemaker	X	E
Timmerman Bros.	Cabinet Mkrs	X	E
Todd William	Butcher & Mdse	S	C
Vollner & Paulson	Hotel	T	C
Wing Chung	Gen'l Store	W	D
Wing Pong Chong	Opium	X	E
Yee Sing	Gen'l Store	W	E
Young F. W.	Saloon	U	C

WEBER CREEK, Eldorado.

Hall D. T.	Hotel	U	C

WEED'S POINT, Yuba.

(See Camptonville.)

WELDON Kern.,

Wells, Fargo & Co. Ex. at Kernville.

Brown A.	Gen'l Store & Mill		E
Michels & Co.	Gen'l Store & Mill		D
Peterson & Nelson	Hotel		E
Scodie William	Gen'l Store	U	D
Tibbets R. G.	Hotel		E

WEST BERKELEY, Alameda.

(See Berkley.)

Bowen & Brown	Gen'l Store	T	C
Burns Henry	Grocer, &c	V	D
Higgins & Son	Gen'l Store	U	D
Snow, Griffin & Co.	Tanners		81
Wilson James	Saloon		F
Wright & Co.	Grocers	T	C

WEST BUTTE, Sutter

Wells, Fargo & Co. Ex. at Colusa.

Armstrong W.	Cabinet Mkr	Y	E
Foster J. L.	Blksth & Wagon Mkr	V	D

WESTMINSTER, Los Angeles

Freight and stage from Anaheim, 4 miles —Tel.—Wells, Fargo & Co. Ex. at Anaheim.

Alward Bros. & Co.	Gen'l Store		49
Coulter T. D.	Blacksmith	X	E
Devere Mrs. Rochelle R.	Milliner		61
Edwards Sampson	Butcher & Farmer	U	C
Fleming J. H.	Harness	W	E
Greyberson & Aldridge	Hotel		49
Howe A. J.	Drugs & Physician		49
Keifhaber F. H.	Blacksmith	V	D
McCoy James	Drugs & Physician	U	C
McFaddin I. & I. A.	Gen'l Store		81
Parker J. N.	Wagon Mkr	W	E
Smith James	Shoemaker		F
Steinhart J. H.	Gen'l Store		81
Westminster Co-operative Store Co (Auth. cap. $10m, paid in $8m.)			81

WEST OAKLAND, Alameda.

(See Oakland.)

WEST POINT, Calaveras.

Freight and stage from Ione, 38 miles—Wells, Fargo & Co. Ex. at Mokelumne Hill.

Bacigaluppi Mrs. R.	Gen'l Store		81
Cavallis G.	Saloon	Y	E
Herbert A. W.		Y	E
Novella F. & Co.	Gen'l Store	V	D
Ruffino S.	Gen'l Store	U	D
Shenaker A.	Billiard Saloon		F
Smith J. R.	Blacksmith	Y	E
Zavala Joseph & Co.	Butchers	67	69

WHEATLAND, Yuba

Station on Oregon Division Central Pacific R.R.—Pop. 500—Tel.—✱—Wells, Fargo & Co. Ex.

Baun F.	Blacksmith	X	E
Beran & Harris	Livery		46
Beven Swift	Blacksmith	W	D
Bowne William	Blacksmith	Z	E
Brandt C.	Baker		46
Browning C.	Saloon	Y	E
Buckland George G.	Blacksmith		46
Calmes E. & Ross	Harness	Y	E
Dalby Frank	Harness		46
Duplex E. P.	Barber	Y	E
English & Lowe	Saloon		F
Farmers' Bank of Wheatland	T. S. Ewing, Pres., W. W. Holland, Cash		
(Auth. cap. $250m, paid in $62,500.)			
Justis Charles	Grocer	V	D
Landis & Goodkind	Gen'l Store	S	C
Lanyon B.	Jeweler		F
Lipp & Lanyon	Varieties	Z	E
Lofton F. R.	Farmer	O	B
Neustadt M. M.	Hotel		81
Peter Q. A.	Saloon		F
Schaffer & Bedford	Saloon		F
Scott Mathew A.	Drugs	X	E
Sheets W.	Blacksmith		F
Shields Thomas	Stoves & Tin	V	D
Sieboldt E. J.	Hotel & Saloon	W	E
Sparks & Neimeyer	Gen'l Mdse		46

Stewart John.....Wagon Mkr Y E
Stone Dr. S. M.....Dentist Z E
Stone Miss ——.....Millinery F
Terstegge & Peter....Boots & Shoes 46
Trancee Charles.....Painter Z E
Trimmer Joseph.....Saloon X E
Towle Bros. & Co.....Lumber
(See Dutch Flat.)
Walker Dr. J. F.....Dentist F
Wheatland Mill Co.....Flour Mill C
Wolf & Samuel.....Gen'l Store T C

WHISKEY DIGGINGS, Sierra

Wells, Fargo & Co. Ex. at Gibsonsville.

Boland Daniel.....Gen'l Store F
Boney F.....Saloon 49
Cook A.....Boarding F
Ross Alexander.....Saloon 49

WHISKEY HILL, Santa Cruz

P. O. Watsonville.

Holm Hans...Blksth & Wagon Mkr F
Nistetter J. M.....Blacksmith F
Tensen ——.....Wagon Mkr F

WHISKEY SLIDE (Mokelumne Hill P. O.), Calaveras.

Noce G.....Gen'l Store Y E

WHISKEYTOWN, Shasta.

P. O. Shasta, 6 miles—freight and stage from Redding, 12 miles—Pop. 50—Tel.—Wells, Fargo & Co. Ex. at Shasta.

Fleming John.....Saw Mill F
Kesler William.....Gen'l Store S C
Williams I.....Blacksmith Y E
Woodward O. H. P....Gro. & Hotel X E

WHITE RIVER, Tulare.

Wells, Fargo & Co. Ex. at Portersville.

Mitchell Levi.....Gen'l Store V D

WHITE SULPHUR SPRINGS, Napa.

Freight and stage from St. Helena, 2 miles—Tel.—Wells, Fargo & Co. Ex.

Alstrom S.....Springs Hotel 81

WILLETSVILLE, Mendocino.

Willets & Johnson.....Gen'l Store

WILLIAMS, Colusa.

Station on Northern R.R.—Tel.—Wells, Fargo & Co. Ex.

Cole G. A.....Millinery 64
Cole J. H.....Blacksmith Y E
Crutcher J. W.....Gro. & Prov E
Dallman S.....Saloon 64
Depuy Anson.....Drugs 64
Eakle H. P.....Butcher 64
Fine L. B.....Wool, Grain, &c F
Harvey L. S.....Saloon 64
Holbrook Henry.....Gen'l Store,
Saloon & Canner 49
Holden George W.....Saloon F
Hudson M.....Blacksmith 64
Hudson & Boardman.....Livery 64
Hyman M. & Co.....Gen'l Store
Keser & Eichman.....Cigars 64
Long M. A.....Saloon 64

Martin A. S	Hotel		64
Mathewson & Parker	Saloon		64
Miller A	Saloon		C
Newman A. & Co	Gen'l Store		64
Ready T	Bksth & Wag. Mkr		49
Riddell & Peters	Blacksmiths	X	E
Simeral S. W	Books & Sta'y	X	E
Smith W. A	Blacksmith		64
Steinberg J	Clothing		64
Williams W. H	Hotel & Saloon		64
Williams & Co	Hotel		49
Williams & Rayfield	Saloon		49
Wilsey J. C. & Bro	Hardware, Stoves & Tinware		81

WILLOW CREEK, Yuba.

Clay John	Hotel	Y	E

WILLOW RANCH, Modoc.

Snider A. & C. W	Gen'l Store (& Lakeview, Oregon.)	T	C

WILLOWS, Colusa.

Freight and daily stage from Princeton, 15 miles—Pop. 500—Tel.—Wells, Fargo & Co. Ex.

Bates Z	Saloon	V	D
Bates & Monian	Saloon	V	D
Baylor W. C	Physician		70
Behrens G. F	Saloon	Y	E
Boadles & Caldwell	Contractors	Y	E
Bodley & Chase	Contractors		64
Bowers L. I	Shoemaker		E
Burke George	Barber		F
Calhoun J. G	Physician		F
Chase A. B	Contractor		F
Culver & Culver	Saloon	Z	E
Dettelbach E	Gro. & Liqs		64
Freeman & Klemmer	Hardware, &c (See Princeton.)		
Graves E. H	Blacksmith		64
Grover Bros	Hardware, &c (See Petaluma.)		
Gupton & Ray	Butchers		E
Hansen C. W	Drugs (See Colusa.)		
Johnston J. O	Livery	67	69
Johnson & Co	Gen'l Store	S	C
Kahn & Gosliner	Varieties		81
Kelley W. H	Livery	U	D
Kimball	Lodging House		67
Kimball H. L	Saloon		F
McAtee F. X	Auctioneer		
McNorton Frank	Saloon		81
Martin Bros	Hotel	W	E
Mellor George	Blacksmith	Y	E
Patrick A. J	Journal'	Y	E
Peterson Mrs. P	Millinery	Z	E
Price William M	Hotel	X	E
Rathburn E	Contractor	Y	E
Ray N. B	Drugs		F
Reilly T	Blacksmith		67
Schubert & Wells	Photographers		
Scott Thomas	Barber		F
Silvey George	Livery	V	D
Spring Dr. G. S	Dentist		F
Striplen E. W	Hotel		F
Stutevant Mrs. J. L.	Board'g House	Z	E
Wall J. S. & Co	Gen'l Store (See Princeton.)		
Zumwalt & Ogle	Harness	Z	E

WILLOW SPRINGS, Sacramento.

Waldron William	Wine Grower		60

WILMINGTON, Los Angeles.

On San Pedro Bay—steamers from San Francisco—terminus Los Angeles & Wilmington Branch Central Pacific & Southern Pacific R.R.—Pop. 600—Tel.—✱—Wells, Fargo & Co. Ex.—‡ Los Angeles.

Boschke A.	Contractor		49
Bradshaw J. H.	Tailor		81
Burkle Frederick	Saloon		F
Crowley Timothy	Blacksmith		E
Deaver George	Saloon		81
Downing P. H.	Saloon & Livery		49
Ernst H.	Gen'l Store		49
Fraser Thomas	Shoemaker	X	E
Garrett R. L.	Wagon Mkr	X	E
Hinds George	Butcher		49
Jacoby H.	Gen'l Store		81
Johnson J. F. C.	Butcher		81
Laubersteimer Anton	Drugs	U	D
Lyon W. S.	Sheep Raiser		49
McDonald E. N.	Ranch	P	C
McMillan D.	Hotel		67
Maldino Antonia	Saloon & Gro		F
Morrison John	Gro. & Liquors	U	D
Oden George W.	Saloon & Livery	U	D
Poggie F. L.	Rest't & Boarding		F
Rowan Timothy	Blacksmith	W	E
Salazar Ignacio	Saloon		81
Sylva Joseph V.	Saloon & Gro		F
Thompson S. G.	Hotel		81
Van Valkenburg Henry	Harness	W	D

WINDSOR, Sonoma.

Station on San Francisco & Northern Pacific R.R.—Tel.—Wells, Fargo & Co. Ex.

Coppedge J. Y.	Grocers		E
Gallatin E. L.	Harness		64
Hewitt C. E.	Tinner		F
Hoen B.	Wine Mfr		81
Hopkins T. J.	Gen'l Store & Hotel	X	E
Johnson S. J.	Saddler		81
Lafferty H. H.	Shoemaker		F
Lindsay & Clark	Gen'l Store	U	C
MacKinder George	Blacksmith	X	E
Meyers J. R.	Wine Mfr	P	B
Roe F.	Grocer	Z	E
Shuler George	Blacksmith		64
Wilkinson W. C.	Saloon	W	E

WINTERS, Yolo.

Station on V. V. & C. L. R.R.—Pop. 400—Tel.—Wells, Fargo & Co. Ex.

Bell W. T.	Physician	Z	E
Boggs A. M.	Vegetables		F
Bowen Bros.	Livery	Y	E
Brock & Pritchett	Blacksmiths	Y	E
Brown R.	Livery	X	E
Chandler F. B.	Lumber (See Elmira.)		
Clark R.	Saloon	Z	E
Dafoe E.	Baker		49
Dickerson John	Saloon		49
Edwards H. P.	Hotel	U	D
Elliott & Co.	Grocers		64
Fassett O. P.	Grocer	Z	E
Fitzgerald R. D.	Shoemaker	Y	E
Gregory J. D.	Physician	X	E
Hayes E.	Blacksmith		49
Harling, Lowry & Co.	G. Store	U	D
Hulse J. C.	Saloon	Z	E
Humphrey E. A.	Harness Mkr	W	D
Ireland E.	Wagon Mkr	Y	E
Jeans J.	Butcher	Y	E
Keefe Thomas	Drugs		F

McGrath W.....Saloon F
McLeod & Marea.....Blacksmiths Y E
Mansfield Theodore.....Gen'l Store 49
Maxwell J.....Hotel Z E
Moody J. H.....Blacksmith E
Murray J.....Painter E
Northout & Eaton.....Butchers 49
Parker J. F.....Hotel F
Scoggins D. F.....Blacksmith 49
Willis Thomas W.....Tinner F

WITTER SPRINGS, Lake.

Freight and stage from Cloverdale, 48 miles, also stages from Ukiah & Lakeport—Wells, Fargo & Co. Ex. at Upper Lake.

Witter & Radcliffe.....Hotel D

WOODBRIDGE, San Joaquin.

Freight and daily stage from Lodi, 3 miles—Tel.—Wells, Fargo & Co. Ex.

Adlem H.....Physician Z E
Babcock Charles.....Blacksmith X E
Bently Dr. H. & Co.....Gen'l Store T C
Cope Richard.....Harness Y E
Folger & Thompson..Stock Raising V D
Green ——.....Flour Mill W D
House M. W.....Livery Z E
Phelps F. F.....Jeweler X E
Plummer & Turner.....Hotel U D
Robinet John.....Saloon F
Rutledge & Lewis.....Gen'l Mdse U D
Sively G. H.....Wagon Mkr 64
Thomas A. S.....Carpenter Z E
Thompson James G..Boots & Shoes Z E
Trafton A.....Physician 70

WOODFORD, Alpine.

Freight and stage from Carson City, Nev., 30 miles—Wells, Fargo & Co. Ex. at Genoa.

Carlson T.....Hotel Y E
Merrill W. P.....Gen'l Store V D

WOODLAND, Yolo.

*County seat—Station on California Pacific R.R.—Pop. 3,516 — Tel. — * — Wells, Fargo & Co. Ex.*

Alexander A.....Gen'l Store 81
Arronson H.....Saloon 49
Bank of Woodland..J. D. Stephens, Pres., F. S. Freeman, Vice-Pres., C. W. Bush, Cash (Paid in cap. $150m, surp. $31,500.)
Beamer R. L.....Livery Q C
Bently George W.....Saloon E
Berg E.....News Agt X E
Brink James A.....Saloon F
Burson John.....Saloon 60
Busch C.....Saloon 49
Carpenter W. R.....Saloon F
Chandler A. R. & Co.....Soap Mfrs F
Clark E. L.....Livery F
Clark Q. A.....Wines, &c F
Davidson Mrs. M.....Restaurant F
Dietz & Knox.....Blacksmiths 81
Dietz & Relyea.....Carriage Mkrs 81
Dinzler Adam.....Saloon Y E
Dryfus & Co.....Liqs & Cigars 81
Dunphey & Stocking...Blacksmiths W E
Eaton J. L.....Grocer V D
Eaton J. H. & Son.....Grocers V D
Elston & White.....Drugs U D
Fiske George D. Jr. & Co..Lumber 81

Fitzgerald Peter.....Blacksmith F
Freeman F. S. & Co.....Gen'l Store O C
(& Capay.)
Gosliner & Co.....Auction S C
(& Colusa.)
Green G. W.....Jeweler W D
Holmes & Wilmer.....Dentists X E
Hornlein E.....Painter X E
Hubbard D. O.....Hotel F
Hummel P.....Barber F
Jackson Byron.....Planing Mill U D
Jackson George H.....Physician 70
Johnson R. B.....Wagon Mkr X E
Krellenberg P.....Cabinet Mkr V D
Kuhn H.....Stoves & Tins Z E
La Busier Joseph.....Grocer 49
Laskey M.....Saloon Z E
Longenour & Brownell.....Grain N A
(& Knight's Landing.)
Machefort L.....Jeweler 76
Miller & Scherie.....Brewers V D
Moore John.....Saloon Z E
Murin C. D.....Tin & Stoves 81
Murphy William.....Drugs 64
Newton R. H. & Co.....Lumber R C
(& Colusa.)
Nickelsberg A. Bros.....Dry Goods U D
(& Colusa.)
Ogburn Mrs. H. U.....Millinery X E
Peck J. W.....Water Works W E
Pendergast S. T. & Co.....Boots,
Shoes & Gent's Furn'g Goods T C
Perry Henry.....Blacksmith X E
Pierson B. H.....Physician F
Plumer John.....Wagon Mkr
(See Knight's Landing.)
Peckman & Bro.....Livery V D
Porter Mrs. W. W. & Co...Millinery X E
Porter A. D. & Co.....Grocers S C
Powers John.....Saloon
(See Cacheville.)
Prior Thomas M.....Harness V D
Proctor C. W.....Drugs W D
Ready B. F.....Blacksmith F
Reid & Simpson.....Dry Goods, &c
Rhodes J. M.....Flour Mill V D
Ricker H.....Restaurant F
Ruggles A. C.....Insurance 70
Rupley Jacob.....Saloon F
Saunders William W.....Publisher X E
Schluer Otto.....Baker W D
Schneider Richard.....Music F
Schuerley & Miller.....Brewers T C
Schwalm J. G.....Grocer X E
Seiber Chris.....Saloon W D
Smith J. K.....Furniture V D
Sovereighn Joshua.....Wagon Mkr Z E
St. Louis George C.....Varieties T C
Stamphel A.....Shoemaker F
Stigall H.....Saloon X E
Stollings S. W.....Saloon F
Tackney John.....Hotel 24
Thomas & Bidwell.....Grocers S C
Vless & Gwinn.....Butchers U D
Wagstaff A. E.....Publisher 81
Weaver A.....Blacksmith W D
Webber Mack.....Drugs, &c 64
White, Crane & Co.....Blacksmiths F
Wilcox & Voorhies.....Saloon 81
Wirth G. & T.....Brewers V D
Wood H. B.....Hardware T C
Woodland Gas Co.....T C
Woodland Water Works.....
(See J. W. Peek.)
Zirker Louis.....Tailor F

WOOD'S CROSSING, Tuolumne

P. O. Jamestown.

Bishop N. & Co.....Gen'l Store Y E

WOODSIDE, San Mateo

Freight and daily stage from Redwood City, 6 miles—Pop. 318—Tel. at Redwood City—Wells, Fargo & Co. Ex.

Haller John	Saloon		F
Halliburton A.	Shingle Mill	V	D
Hanson, Ackerson & Co.	Saw Mill (See San Francisco)		
Huntington F. A. & Co.	Saw Mill		49
Lawrence John	Blacksmith		49
Monoth Henry	Hotel	Y	E
Pharis S. P.	Shingle Mill	U	D
Tripp R. O.	Gen'l Store		
Winkler John	Wagon Mkr	W	E

WOOD'S STATION, San Joaquin

(See Acampo.)

WOODSTOCK, Alameda.

Bird George	Saloon		F

WOODVILLE, Tulare.

Dickey Bros	Gen'l Store	V	E

WOODVILLE HOUSE, Yuba.

P. O. Clipper Mills.

Kelly James	Hotel	W	E

WYANDOTTE, Butte.

P. O., Oroville, 6 miles.

Thacher Mrs	Hotel	Y	E

WYNEMA, Santa Barbara.

(See Hueneme)

YAGER CREEK (Hydesville P. O.), Humboldt.

Davis H.	Gen'l Store	Y	E

YANKEE HILL, Butte.

Freight and stage from Oroville, 18 miles—Pop. 125—Tel. at Cherokee—Wells, Fargo & Co. Ex. at Oroville.

Flea Valley Saw Mill Co.			
Knowlton Samuel	Rancher	U	C
Miller Bros.	Butchers	R	C
Rock Creek Mill Co.	Saw Mill		81
Sugar Pine Flume & Lumber Co.			81
Wells M. B.	Gen'l Store	T	C

YANKEE JIM'S, Placer.

Freight and stage from Auburn, 18 miles—Wells, Fargo & Co. Ex. at Forest Hill.

Schutz James	Gen'l Store	W	D
Tubbs M. B.	Saloon & Billiards	X	E
Weldon A. G.	Blacksmith		F
Wetherbee James B.	Boots & Shoes	Z	E

YELLOW JACKET, Butte.

(See Lovelock.)

YOCUMVILLE, Siskiyou.

Freight and stage from Redding via Etna—Pop. 75—Tel. at Etna—Wells, Fargo & Co. Ex. at Etna.

Fifield J. P. (& Black Bear & Forks of Salmon.)	Gen'l Store	T	C
Orcutt A. E.	Bikstb & Mill	Y	E

YOLO, Yolo.

Freight and stage from Woodland, 5 miles —Tel.—Wells, Fargo & Co. Ex.

Borick J.	Gen'l Store		E
Campbell William	Hotel		C
Cummings Bros	Livery	Y	E
Dutton O.	Tinner	Y	E
Green George	Saloon	X	E
Griffith A.	Gen'l Store	U	C
Kast Henry	Wagon Mkr		E
Moran Thomas	Saloon		61
Nutting & Forsyth	Mill		81
O'Brien John	Saloon		D
Pettit A.	Wagon Mkr	W	E
Powers John W.	Saloon		

YORKVILLE, Mendocino.

Freight and stage from Cloverdale, 20 miles—Wells, Fargo & Co. Ex.

Hiatt E. T.	Ranch	T	C
Ledford C. A.	Ranch	V	D
Ledford Charles	Ranch	U	D
Ledford W. R. & I. D.	Ranch	U	D
Livingston W. S.	Physician		60
York R. H.	Farmer	V	D

YOSEMITE, Mariposa.

Freight and stage from Merced via Coulterville, 88 miles, also from Merced via Mariposa, 100 miles, also stage from Milton, 147 miles—Tel.—Wells, Fargo & Co. Ex.

Bernard J. H.	Hotel	X	E
Black A. J.	Hotel	T	C
Drew & Colville	Butchers	X	E
Harris A.	Gen'l Store		81
Leidig Mrs	Hotel	X	E
May Albert	Carpenter		F
Smith & Hays	Saloon & Baths	W	E
Snow William	Hotel	X	E
Stigman H. & Son	Livery		81
Washburn & Brun	——— Livery		

(See Merced.)

YOU BET, Nevada.

Freight and stage from Dutch Flat, 7 miles —Tel. and Wells, Fargo & Co. Ex. at Dutch Flat—† Nevada City.

Drunner Peter	Hotel	W	D
Fox Olliver & Co	Gen'l Store	V	D
Fox & Cloudenan	Gen'l Store	U	D
Heinson John	Saloon	X	E
Joice Patrick	Shoemaker	Z	E
Lindstadt & Henry	Saloon	Z	E
McCellies Hugh	Blacksmith		F
Snell Frank	Varieties	X	E
Voss Louis	Saw Mill	U	D

YOUNTVILLE, Napa.

Station on California Pacific R.R.—Tel.—Wells, Fargo & Co. Ex.

Allen John	Shoemaker		F
Brown S. C.	Physician	Z	E
Ellis F. W.	Miller	U	C
Lambert G.	Gen'l Store	V	D
McCorkle J. H. & Son	Blacksmiths		64
McDonell A. C.	Hotel		76
McDonnell & Bro	Gen'l Store		81
McGellies Hugh	Blacksmith		F
Merges N. G.	Mantle		F
Patterson	Tinware, &c	X	E
Tucker & Burrage	Wine Growers	V	D
Uting H. N.	Hotel	Z	E

YREKA, Siskiyou.

County seat—freight and stage from Redding, 122 miles—Tel.—✱—Wells, Fargo & Co. Ex.

Barnes H. M.	Varieties		E
Bird John W.	'Union'	X	E
Breton C.	Gen'l Store	T	C
Brown Edward V.	Wagon Mkr		81
Brown Mrs. Rachel	Grocer, &c		F
Carrick Elijah	Blacksmith	X	E
Churchill J.	Drugs, &c	Q	B
Clarkson James	Blacksmith	W	E
Clelan d J. S.	Gen'l Store	T	D
DeWitt Robert O. (agt)	Drugs		81
Duenkle H. E.	Saloon	Z	E
Eckhart William	Wagon Mkr	Y	E
Fall John	Butcher	V	D
Flitner & Dumas	Feed Stable	X	E
Guilbert B.	Soda Mfr	X	E
Hagar Jacob	Bootmaker	X	E
Hansen Jacob	Photographer		81
Hearn F. G.	Dentist	Y	E
HeybrookMrs D.	Furn'g F'cy Goods	Y	E
Hovey William A.	Wagon Mkr	X	E
Ifland Mrs. C.	Millinery	Z	E
Iuncker C.	Brewer & Saloon	U	D
Jensen & Ifland	Bakers, Gro. & Saloon	X	E
Julien N. D.	Gen'l Store	O	B
Kessler Joseph	Gen'l Store		81
King F. J.	Gen l Store	R	C
Klinger A.	Mer. Tailor		81
Knight & Short	Orchard, &c	U	L
Lawton & Skinner	Founders, &c	X	E
McConnell & McManus	Gen'l Store		61
Martin Jacob	Paint Shop	V	D
Martin & Co.	Livery Stable	U	D
Melzer George	Shoemaker	X	E
Meyer M.	Tailor		81
Miller Hugo	Stoves & Tin	W	E
Miner M.	Gen'l Store	U	C
Nehrbasse & Hannon	Blksths & Wag. Mkrs	V	D
Nichols L. H. & Co.	Pictures		64
Nixon Robert	Printer, &c	W	D
Nordheim G. A.	Gunsmith	W	D
Owens James	Shoemaker	X	E
Paine A. E.	Watchmaker & Baker		81
Pashburg John	Gro. Cigars, &c	V	D
Peters C.	Brewer & Saloon	U	D
Powers W. W.	Carpenter	V	E
Rammers John	Furniture	U	D
Raynes & Pyle	Clothing, Books, &c	U	D
Ream Daniel	Medicines	T	C
Renner M.	Saloon	V	D
Repp Henry	Blacksmith	Y	E
Richards A. D.	Restaurant	Y	E
Ringe F.	Saddle. Harness Mkr	U	C
Rogler F.	Drugs	U	D
Roherer John B. & Co.	Hotel	T	C
Scheld Henry	Water Works	U	D
Schlicht Charles	Flour Mill	U	C
Smith Frank	Jeweler		F
Stimmel H. E.	Stoves & Tin	U	D
Stine William	Capitalist	Q	B
Strickland P. G.	Glove Mfr	Y	E
Swan L.	Wagon Mkr	X	E
Tesh Daniel	Saloon	Y	E
Vance & Nehrbass	Blacksmiths		56
Wadsworth E. & H.	Bankers		B
Walbridge J. M.	Gen'l Mdse		E
Watson W. E.	Jeweler		F
Weitzel A.	Barber, &c	V	D
Wells, Fargo & Co.	Express (See San Francisco.)		
Wheeler James	Saloon	Z	E
Winckler Adolph	Gen'l Store		61
Young Theobald	Saloon	X	E
Yreka Gas Co.		V	E

YSIDORA, Santa Clara.

(See San Ysidora.)

YUBA CITY, Sutter.

County seat—freight and stage from Marysville, 1 mile——Wells, Fargo & Co. Ex.—‖ Marysville.*

Armstrong Henry	Gen'l Mdse		64
Butler E	Boarding House	W	D
Clary & Peck	Gen'l Store	V	D
Crowley John	Restaurant	V	D
Crowley & Co	Saloon	W	E
Dobbins Thomas	Physician		70
Donovan M	Blacksmith	Z	E
Duncan & Lee	Gen'l Mdse		58
Duncan & Wilcoxen	Gen'l Store	U	D
Ellington Wm	Confec. Fruits, &c		F
Fairman William J	Blacksmith	W	E
Fox Thomas	Blacksmith	V	D
Harkey William P	Farmer		D
Hays & Rogers	Gen'l Mdse	X	E
Kimball E. C	Drugs	X	E
Klempp Fred	Brewer		81
Knaublauch B	Blacksmith		F
Magee James	Saloon	W	E
Mancor O	Tinner		81
Neustadt B	Peddler		E
Phillips A. M	Saloon		E
Slattery & Sullivan	Butchers	W	D
Stafford J. B	Boots & Shoes		76
Walters C	Wagon Mkr		F
Weeman Charles	Saloon	W	E

YUBA DAM, Yuba.

Freight and stage from Marysville—Wells, Fargo & Co. Ex. and P. O. Marysville, 3 miles.

Dunnig Z	Hotel	W	D
Sheldon W. E	Saloon	Y	E

ZEM ZEM, Napa.

Wells, Fargo & Co. Ex. at Knoxville.

Adams John	Live Stock	U	D
Elliott S	Farmer	W	E
Haverader Joseph	Farmer	Y	E
Moore William	Butcher	X	E
Owen J. Carroll	Hotel	Y	E
Owen L. F	Live Stock	X	E
Owen T. H	Live Stock	W	D
Owen & Sons	Stock Raisers	U	D
Ryan M	Saloon		F
Spellman L. W	Farmer	W	E
Wilson Isaac	Butcher	W	E

Terminu
and of
City—
son's E

(See al

Adams A
Alamosa
Alexande
Alexande

Barasch
Bingel W
Bradburn
Burns J.
Cluter J.
Craig P.
Custer M
Duggan M
Field & H
Frank Be
Glasgott
Hayt Cha
Hughes B
Humm J.

McCarty
Nathan E
Newman,

Perkins G

Perry Jos
Rupe C. A
Kyus D. D

Schiffer H

Smith D.
Smith J.
Spahn Sa
Stense A.
Struby F.

Tortine H
Wilkins M
Wood Dav

Eighty-fiv
Springs
from M

Boston &

Brooks J.
Cook W.
Hatz Chri
Kirkpatri
McDonald
Moynahan
Mulock &
Person Jo

COLORADO

ALAMOSA, Conejos.

Terminus of Denver & Rio Grande R.R. and of stage route from Del Norte & Lake City—Pop. 500—Tel.—Barlow & Sanderson's Ex.—‡ Del Norte.

(See also Garland & Del Norte.)

Adams Alva	Gen'l Store	T	C
Alamosa Planing Mill Co			D
Alexander R. H	Liquors		F
Alexander & Gardner	Saloon & Billiards	X	D
Barasch & Kruschke	Gen'l Store	V	D
Bingel William & Co	Brewers	Z	E
Bradburn & Blain	Wagon Mkrs	Z	E
Burns J. W	Hotel	X	D
Cluter J. E	Drugs		49
Craig P. H	Drugs	V	D
Custer Mathias	Pub. 'News'	Z	E
Duggan Mrs. Sarah	Saloon	Z	E
Field & Hill	Gen'l Store	S	C
Frank Bernard	Hides & Wool	S	C
Glasgout Robert	Saloon	Z	E
Hayt Charles D	Stationer	V	D
Hughes Bros	Lumber		49
Humm J. W. & Co	Pubs 'Independent'	Y	E
McCarty M	Gunsmith	Z	E
Nathan E	Clothing	W	D
Newman, Chestnut & Co	Drugs (See Del Norte.)		
Perkins G. W. & Co	Furniture (See Pueblo.)		
Perry Joseph	Hotel	U	C
Rupe C. A	Lumber & Coal	V	D
Kyus D. D	Gen'l Store (See La Veta.)		
Schiffer H. & Co	Gen'l Store (See Del Norte.)		
Smith D. R	Gen'l Store	W	E
Smith J. J	Jeweler		49
Spahn Sampson	Saloon		49
Stense A. E. & Co	Gen'l Store	Z	E
Struby F. F. & Co	Gen'l Store, Banking & Forwarding	T	C
Tortine Henry	Liquors	X	D
Wilkins M	Livery	X	D
Wood David	Livery	Y	E

ALMA, Park.

Eighty-five miles north from Colorado Springs, and about same distance west from Morrison—Pop. 500—Tel.—.*

Boston & Colorado Smelting Co. (See Boston, Mass.)

Brooks J. G	Gen'l Store	W	D
Cook W. P	Drugs	X	E
Hatz Christian & Bro	Boots & Shoes	W	D
Kirkpatrick & Co	Saloon	Y	E
McDonald Miles	Saloon	W	D
Moynahan James	Gro. & Prov	S	C
Mulock & Bro		T	C
Person John	Hotel	U	C

Weitzel Paul.....Y E
Yankee W. H.....Gen'l Store T C

ANIMAS CITY, La Plata.

One hundred and fifty miles west from Del Norte—‡ Del Norte.

Bahrendtz A. S. & Co.....Drugs W D
Cooper E. R. & Co.....Gen'l Store 49
Culver Daniel.....Gen'l Store T D
Foin F. A.....Tinware E
Kephart George W. & Co..... C
Schussler John...Liquors & Cigars X D
Schwenk & Will.....Gen'l Store 49
Trew John M.....Storage & Com'n E
Wallace Dr. J. P.....Drugs U C

ANTELOPE PARK (San Juan P. O.), Hinsdale.

Ninety-four miles from Alamosa.

Galloway J. P.....Gen'l Store V D

BADITO, Huerfano.

Fifteen miles northwest from Walsenburgh—Pop. 50.

Baxter Samuel D. P....Gen'l Store X D
Fouch T. W.....Gen'l Store V E
(& Turkey Creek..& Fouch & Brown, Gardner.)

BALD MOUNTAIN, Gilpin.

Two miles north from Black Hawk—Pop. 1,000—‡ Central City.

Bartle Frank J.....Gro. & Prov W D
Clark & Hocking.....Butchers Y E
Hager Charles.....Gro. & Saloon W D
Madden Bros. & Co.....Grocers 49
Rachofsky Harry.....Dry Goods X D
Williams Richard.....Butcher Y E

BARELA, Las Animas.

On daily stage route from El Moro, 12 miles—Pop. 300.

Barela Casimir & Co..Gen'l Store & Stock S C

BEAVER BROOK, Jefferson.

Station on Colorado Central R.R.—Pop. 50—Kansas Pacific R.R. Ex.—‡ Golden.

Wilson Henry.....Lumber S C

BENT'S FORD, Bent.

(See Rocky Ford.)

BEULAH, Pueblo.

Ten miles southwest from Swallow, on Denver & Rio Grande R.R.—Pop. 25.

Crawford R. S.....Wagons X D

BLACK HAWK, Gilpin.

Station on Colorado Central R.R.—Pop. 4,000—Tel.——Kansas Pacific R.R. Ex.—‡ Central City.*

Boston & Colorado Smelting Co.....
(See Boston, Mass.)
Briggs J. S. & C. H.....Mining & Milling R B
Bruce Gus A..... F
Collier J. Z.....Saloon & Billiards V D

Cowenhoven H. P.	Grocer	U	C
Feehan Mrs. Ann	Hotel	X	D
Germain Wm. Livery & Feed Stables		T	D
Haubrick Samuel	Brewer	W	D
Havens C. W.	Gro. & Prod	T	C
Hicks J. R.		X	D
Hughes R. C.	Butcher	Z	E
Kimber J. V. & Co.	Mining	P	B
Koch D.	Grocer		E
Kruse F.	Grocer	U	C
(& Central City.)			
Lehman & Malstrom	Grocers	W	D
Leitzman & Boellert	Blacksmiths	T	C
Marx Bros.	Clothing		
(See Central City.)			
Mosely & Ballard	Builders	U	C
Mueller Richard	Grocer	W	D
Myers Z.	Shoes, &c	T	C
Oyler T. J.	Gro. & Fruit	V	D
Pelton & Sandelowsky	Dry Goods	T	C
Rhodes A. G.	Baker	V	D
Rittmaster A. & Co.	Dry Goods	T	C
(& Central City.)			
Sandelowsky, Pelton & Co.	Dry Goods, Clothing, &c	S	C
(& New York.)			
Sewell Ed. A.	Drugs	U	C
Smith Daniel	Painter	Y	E
Smith & Temple	Grocers	T	C
Snyder L. C.	Feed	S	C
Spearin D. A.	Hardware	V	D
Warner & Scoby	W. & R. Liquors	T	C
Wells B. T. & Co.	Lumber, &c	P	B
Wright P. B.	Hotel		E

BOULDER, Boulder.

Station on Boulder Valley Branch Kansas Pacific and Colorado Central R.Rs. —Pop. 3,000—Tel.—✱—Union Pacific, Kansas Pacific R.R. Ex.

Allen H. W. (M. M. Allen)	Drugs		F
Anderson Jones	Carpenter	X	D
Andrews E. H.	Furniture		E
Arnet A.			F
Arnett William	Livery		49
Austin Eugene	Market		49
Austin J. S.	Capitalist	V	E
Berlin Isaac	Grocer	U	C
Betts S. A.	Fruits, Cigars, &c	Z	E
Bixby & Wilder	Publishers		F
Boettcher C.	Hardware	U	D
Bradley & McClure	Dry Goods	T	C
(& A. L. Williams & Co., Longmont.)			
Brainard T. C.	Hotel		F
Brotherton Charles	Stonecutter		E
Bush & Rosencrans			E
Carnahan John			49
Collins Miss Kate		Z	E
Collins & Gregg	Photographers		E
Corning Tunnel Mining Co.			F
Gross Isaac C.	Grocer	Z	E
Day John	Gunsmith	V	D
Deitz Henry & Co.	Grain		E
Develin J. W.	Foundry	V	D
Dopp & Hathaway	Saw Mill		F
Dwight J. L.	Builder	Y	E
Farrar C. M.	Gen'l Store	U	C
Fonda E. M.	Drugs		F
Fonda G. W.			F
Forsyth E.	Mill & Lumber		F
Fourth of July Mining Co.			
(See New York City.)			
Fowler John C.	Express	X	D
Fowler William B.	Carpenter		49

Frey Charles	Stoves	U	C
Garbarius Louis	Drugs & Liquors	V	D
Graves D. C	Painter	X	D
Greathouse S. B.	Drugs & F'cy G'ds		E
Grishaber J. B	Shoemaker	W	D
Hall & Wright	Agr'l Impl'ts	W	D
Hanna & Humphrey	Hardware		49
Harris M. B	Dry Goods	U	C
Harris & Herman	Dry Goods, Boots, Shoes, &c	U	C
Hayner W	Fruit & Confec	Z	E
Henningson C	Jeweler	W	D
Henry A. T	Liquors	V	D
Henry & Hewes	Livery	V	D
Hernandiz A	Tailor		F
Holstein G. B	Gen'l Store	U	D
Hopkins D. L	Planing Mill	Z	E
King George E. & Co	Architects & Bldrs		F
King H. I	Fruit		46
Leonard P. A	Agr'l Impl'ts		46
Levy Bros. & Strasburger	Clothing	U	C
Lytle George	Grocer	V	D
McGinness D	Furniture	V	D
McLister Peter	Plumber		49
Macky A. J	Broker	S	C
Metcalf Henry	Livery, &c		46
Miller & Co	Butchers	W	D
Moffett J. C. & Co	Hardware	W	D
Monyhan T. J	Second-hand Store		E
Morgridge H. N	Drugs		81
Morrison John	Hardware		49
Moser Chris	Bakery & Restaurant		49
National State Bank	Charles G. Buckingham, Pres., W. A. Buckingham, Cash (Paid up cap. $50m, surp. $5,500.)		
Norton J. B	Stamp Mills	T	C
Oldenburg William	Blacksmith	Y	E
Otto C	Biksth & Wagon Mkr	X	D
Otto Mrs. C	Millinery		E
Parson J. H	Fruit, &c		49
Pell & Stokes	Lumber		58
Petherbridge Charles	Liquors		F
Phillippi F	Sadl'y & Harness		F
Phillips J. M	Millinery	X	E
Potter & Wiley	Crackers		58
Powery Ore Concentrator Co			F
Prarigley Mrs. J	Millinery		F
Reichenecker Wm. C	Watches, &c		49
Rinniker William	Shoemaker	Y	E
Rouse A. M	Milling Machines		E
Salsbury & Son	Hotel		49
Sanguinette Wm. S	Hotel & Sal'n	Y	E
Scherpe F. D	Watchmaker		E
Sears & Baldwin	Grocers		D
Soules A. G	Billiard Saloon	S	C
Squires Geo. C. & Co	Boots & Shoes		49
Sternberg D. K. & J	Millers	S	C
Stevens S	Gen'l Store		49
Stewart A. R. (agt)			F
Stewart Mrs. J. E	Gen'l Store		81
Stinchfield G. B	Grocer	U	C
Stone W. G. M	Stationery, &c	U	C
Thompson H. C	Grocer		49
Tourtellot G. H	Millinery		E
Tourtellott Marir	Boots & Shoes	V	D
Weil Sol	Boots & Shoes		81
Weisenhorn & Voegtle	Brewery	T	C
Welch A. L. & Co	Gen'l Store	T	C
Whittle & Pollock	Bakers		58
Wike & Ellison	Grocers	V	D
Wiley & Jamison	Crackers		E
Williams B. F	Blacksmith	T	C
Winch & Styles	Drugs	U	C
Winchell A. T	Saloon		49
Woodward R. J	Books, Stat'r, &c		49
Wright & Scott	Livery & Coal	W	D
Yount A. K. & E. B	Flour Mill	T	C

BRECKINRIDGE, Summit.

One hundred miles from Denver—Pop. 100.

Ballou, Jebb & Co	Miners		D
Blair L. M	Saloon		E
Bressler George H	Bksth & Livery	X	D
Greenleaf Mining Co	(See St. Louis, Mo.)		
Marsh F. C	Auction		F
Reimer Mrs. J. W	Hotel	Y	E
Roby & Buenz	Grocers	U	C
Silverthorne Mrs. A	Hotel		E
Yingling F. P	Hotel	V	D

BROWNSVILLE (Silver Plume P. O.), Clear Creek.

Three miles west of Georgetown—Pop. 500

Lampshire H. F	Grocer	X	D
Woody & Hall	Saloon	X	D

BURROWS PARK, Hinsdale.

Gunnison Silver Mining Co	(See Pekin, Ill.)		

BUTTE VALLEY, Huerfano.

Fifteen miles northwest from Cucharas.

Abrahams Joseph	Gen'l Store		49
Carlyle, Kennedy & Hoffman	Gen'l Store		49

BYERS, Arapahoe.

About 3 miles north of Bijou—Pop. 25.

Clifford & Palmer	Lumber (See Denver.)		
Wiggins O. P	Gen'l Store	V	E

CANON CITY, Fremont.

Terminus of the Arkansas Valley Branch of Denver & Rio Grande R.R.—tri-weekly stage to San Juan country, Saquache, Fairplay, Leadville, &c., and daily stage to Rosita—Pop. 1,500—*Tel.*—✱—*Sanderson's Ex.*

Abbott H. H	Jeweler		F
Agard Julius C	Stoves & Tinware	X	D
Alling & Co	Hardware (& Ouray.)	V	D
Apple, Johnson & Co	Grocers		46
Brothers John E	Hotel		E
Brown Bros	Fordg & Com'n	Y	E
Clelland & Peabody	Gen'l Store	T	C
Cohen A	Mfrs. Boots & Shoes		41
Davis H. H. & Co	Grocers	V	D
Doud E. A	Harness		E
Draper J. A	Boots & Shoes	V	D
Engleman & Co	Gen'l Store	V	D
Frazier G. B. & Co	Clothing	V	E
Fremont County Bank	(See Raynolds Bros.)		
Hager A. J. & Co	Millers	W	D
Hartwell Frank	Blacksmith	W	D
Hemerlee H. P	Butcher	W	D
Hyde & Ashby	Blacksmiths	X	D
Ieske Rudolph	Cigars	X	D
Jordan H. J. & Co	Gen'l Store		61
Lowthen & Davis	Grocers	V	D
McGee & Mack	Grocers	U	C
Mack & Voglesang	Boots & Shoes	Y	E
Mack Henry	Lumber	Y	E
Mallett Reduction & Sampling Co	(Cap. $50m.)		C
Megnee M. N	Fordg & Com'n	X	D
Morse Mrs. H. B	Millinery	Z	E
Murray B	Saloon & Hotel	Y	E

Myers O. B.....Grocer W D
Nelson & Cornwell.....Jewelers Z E
Peabody D. G.....Dry Goods F
Perlinsky A...Boots & Shoes, Hats, Caps & Clothing 81
Phillips George T.....Market W D
Prentiss J. L.....Drugs X E
Raynolds Bros.....Bankers Q B
(& Bank of Rosita, Rosita & Las Vegas, N. M.)
Robertson William E.....Furniture X D
Rollar W. W.....Mfr. Brooms E
Rudolph & Bridwell.....Grocers V D
Sarton A.....Livery E
Sartor H.....Saddler Y E
Sipe & Fox..Gen'l Store & Contractor
(See Chicago, Ill.)
Smith C. J.....Saloon E
Standley J. R.....Drugs
(See Platteville, Iowa.)
Talbot C. W.....Drugs & Stat'y V D
Walter Albert.....Baker F
Weston Eugene.....Lapidary E
Whitman George.....Grocer, &c
Wilson James A.....Saloon F

CAPITAL CITY, Hinsdale.

Pendleton John.....Liquors X D

CARIBOU, Boulder.

On daily stage route from Boulder, 22 miles, and tri-weekly stage route from Central City—Pop. 500—Tel.—✱—W. H. & Leon Smith's Ex.—‡ Central City.

Chapman Bros.....Tob. & Cigs E
Cosgrove John.....Saloon E
Gut Robert.....Saloon E
Herzinger & Harter....Gen'l Store T C
(& Loveland.)
Murphy Joseph J.....Market & Prod W D
Richards Samuel....Caribou House E
Newell Samuel.....Sherman House E
Pierce John.....Planter House E
Reimer John M....Fruit, News, &c Y E
Scott Bros.....Gen'l Store T C
Sears Wesley & Co.....Billiards & Saloon T C
Simmons John....Dry Goods & Clo T C
The Mining Co. of New Jersey.....
(Cap. stock $500m.)
Todd William.....Saloon F
Trade Dollar Silver Mining Co. of Colorado
(Cap. stock $500m.)
Werley P. J. & Co..Saloon & Billiards V D

CASTLE ROCK, Douglas.

Station on Denver & Rio Grande R.R.—Pop. 200—Tel.—Denver & Rio Grande R.R. Ex.

Bardwell J. Clark.....Drugs E
Cantril & Brooks.....Gen'l Store 46
Geradeland Moritz...Boots & Shoes Y E
Harris Thomas S.....Hotel T C
Lloyd & Tallman.....Gen'l Store T C
Thompson William.....Livery D
Thomson Colvin.....Blacksmith Y E
Triplett & Ballow.....Drugs W D

CENTRAL CITY, Gilpin.

Terminus Mountain Division Colorado Central R. R.—Pop. 4,000—Tel.—✱—Union Pacific R.R. Ex.

Aitcheson William.....Jeweler, &c F
Alexander L.....Liquors F

Andrews Richard.....Grocer X D
Bacharach S.....Liquors X E
Banallack William.....Grocer X D
Beck & McMorran.....Drugs 46
Becker George H.....Dry Goods W D
Becker T. H.....Mining F
Bernstein G. B.....Clothing 49
Best John.....Drugs S C
Bitzenhoffer A.....Saloon E
Bush W. H.....Hotel U C
Bush J. S. & Co.....Livery U C
Cameron Robert.....Boots & Shoes V E
Carstens Alexander.....Billiards X D
Cashier Mining Co..... C
(Auth. cap. $500m)
Chapman W. C.....Mer. Tailor
(See Denver.)
Dawes M.....Cigars & Tobacco X D
Eureka Water Co.....
(Auth. cap. $30m.)
Fagan J. C.....Mining
(See New York City, N. Y.)
First National Bank..J. A Thatcher, Pres., Otter Sauer, Vice Pres., Frank C. Young, Cash
(Paid up cap. $50m, surp. $20m.)
Freeman Chandler..Books & Stat'y V D
Goldman E.....Liquors F
Gosline M.....Liquors E
Hanington & Mellor.....Bankers R B
Hatch & Valentine.....Jewelers Y E
Hattenbach Isaac.....Dry Goods
Hawley H. J.....Gen'l Store T C
Hazard Powder Co...John O. Reynolds, Agt 49
Hendrie & Bolthoff Mfg Co.....
(Paid up cap. $30m..& Denver)
Hooper Tom.....Brick & R. E V D
Huber B. & Gebhart.....Market U C
Jackson W. H.....Dentist X D
Kendall S. P.....Jeweler F
Klein James F. & Co.....Painters F
Kruse F.....Grocer U C
Kruse H. J. & Co.....Grocers S C
Ladd James A.....Painter F
Ladd & Schuyler.....Hardware T C
Laird & Marlow..Pubs 'Register Call' W D
Lake D. D.....Ranche F
Lehmkuhl William.....Brewer V D
Lindsay E. H.....Saloon Y E
McCall N. H.....Hay & Grain T C
McFarlane & Bros.....Lumber T C
McMorran & Brown.....Drugs X D
Mabee George W.....Mining U C
Mack Jacob.....Brewer T C
Mack Louis.....Saloon 49
Mang C.....Barber F
Marx Louis.....Millinery V D
Marx Bros.....Clo. Tailor & Gents' Furn'g Goods U C
(& Black Hawk.)
Meagher J. F.....Saloon E
Miller & Koch.....Gro. & Bakers U C
Morgan J. R.....Blacksmith V D
Mullen Thomas.....Builder U C
Parsons Thomas.....Saloon Y E
Paynter & Harris...Gro. & Furniture 46
Pearsal Sol.....Lumber X D
Pease B. F.....Dry Goods V D
Pflum F.....Boots & Shoes E
Randolph G. E.....Quartz Mill R B
Raynolds J. O..Agt Hazard Powder, New York 49
Rittmaster A. & Co.....Gen'l Store
(See Black Hawk.)
Rocky Mountain National Bank... H. M. Teller, Pres., Joshua S. Raynolds, Cash
(Paid in cap. $60m, surplus $5m.)

Rogers A. N	Agt Mining Co	S	C
Roworth Wm. M	Hardware	S	C
Russell B. O	Mining		F
Sauer Otto	Grocer	R	B
Sauer W	Furniture	X	D
Schlessinger T. S.	Lumber		49
Shanstrom Bros	Market	V	D
Simmons J. M	Fruit, &c		E
Smock Robert	Hotel	V	D
Snyder Elias	Blacksmith	W	E
Steinle G	Saloon		F
Strehlke Julius	Saloon		49
Sullivan D	Mining & Milling	U	C
Tishler Joseph	Fruits & Confec		E
Trenoweth & Polglaze	Clo. Boots & Shoes	U	C
Trezise John	Queensware, Gro. & Upholstery	Z	E
Trezise & Harris	Queensware, Gro. & Furn		58
Tucker Horace	Saloon		16
Weitfie Charles	Photographer		E

CENTREVILLE, Lake.

On stage route from Canon City, 75 miles —Pop. 100.

Evans R. W. & Bro	Gen'l Store	U	C
Land F. A	Gen'l Store	W	D

CHALK MILLS.

(See Granite.)

COAL CREEK, Fremont.

Station on Canon City Branch of Denver & Rio Grande R.R.—Pop. 300—Tel.—Denver & Rio Grande R.R. Ex.—‡ Canon City.

Alexander A. F	Gen'l Store	W	D
Humphrys John	Gen'l Store	Z	E
Watson Thomas	Gen'l Store	V	E

COLORADO CITY, El Paso.

Five miles northwest from Colorado Springs—Pop. 100.

Bott Anthony	Billiard Saloon		D
Colby Henry	Saloon		E
Colorado City Flouring Mills			
(See People's Bank, Colorado Springs.)			
Colorado City Plaster Paris & Water Lime Co			
(See First Nat'l Bank, Colorado Springs.)			
El Paso County Brewing Co	(Paid up cap. $3m.)		
Faulkner J. D	Gen'l Store	V	D
Hally & Milligan	Hotel	X	D

COLORADO SPRINGS, El Paso.

Station on Denver & Rio Grande R.R.—Pop. 3,500—Tel.—✱—Denver & Rio Grande R.R. Ex.

Aiken Charles E	Tanner & Furrier	X	D
Atherton John F	Hotel	V	D
Bacon & Son	Livery	T	C
Banker & Odell	Hotel	X	D
Barker O. T	Dry Goods & Clo	U	C
Barnes G. S	Hardware	T	C
Baumgarten J	Upholsterer		49
Becker P	Harness	W	D
Bell C. A	Upholsterer	Y	E
Brown Ainsworth	Paints & Oils	W	D
Bush William	Baker		D
Carbonate Mining Co	(Auth. cap. $15m.)		

Cassidy & Seek	Blacksmiths	Y	E
Chappel Mrs. H. M	Variety	X	D
Clark William	Florist	X	D
Colorado Springs (The) Co. (Auth. cap. $300m.)			
Colorado Springs Plaster Paris Co. D. Russ Wood, Pres., G. H. Stewart, Treas (Paid up cap. $16m.)			
Converse W. H	Gunsmith	Y	E
Corman A. H	Printer		46
Craigne A. D	Grocer	T	C
Crawford & Querean	Hotel		58
Davis J. L	Jeweler		E
Dow F. E	Clothing, &c	V	D
Dozier Joseph	Contractor & Bldr		E
Duncan James	Books		46
Durkee & Lee	Hardware	U	C
Ege Frederick	Cabinet Mkr		F
El Paso Co. Bank (Partnership) W. S. Jackson, Cash., J. H. Barlow, Asst.-Cash		M	A
Fairfield J. W	Plumber	T	C
Farnsworth & Strubel	Barbers	Y	E
First National Bank C. B. Greenugh, Pres., Irving Howbert, Cash (Paid up cap. $50m.)			
Gage & Peery	Boots & Shoes	W	D
Gardner & Parker	Painting	X	D
Gazette Publishing Co		V	D
Giddings E. W. Jr	Dry Goods	T	C
Giles, Crissey & Co	Lumber	V	D
Guernsey B. H	Photographer	Y	E
Gutshall Samuel P	Lumber	U	C
Haeberle Gus	Confectioner	X	D
Hafner Oscar	Harness	X	D
Harris & Pheiffer	Fish, Game, &c	Z	E
Hays & Co	Blacksmiths	X	D
Howbert E. W. & Co	Books	V	D
Hughes Thomas	Gro. & Prov	W	D
Keeney W. H	Restaurant	Z	E
Kennedy R. V	Drugs	V	D
Kettlewell William	Market		E
Lake Edgar J	Musical Inst's		49
Lennox William & Bro	Coal		D
Leonard E. & Co	Clothing	U	C
Lippett & Kennedy	Drugs		58
Lovell D. C	Sewing Machs & Music		49
Macomber W. H	Furniture	V	E
Maraini P	Fruit	X	D
Marsh & Adams	Pub. 'Colorado Mountaineer'		49
Martin D. J	Dry Goods	T	C
Millard & Son	Second-hand Goods, &c	Y	E
Moore Thomas	Lapidary	Z	E
Morris R	Jeweler	V	D
O'Brien H. T	Harness, &c	X	D
Odle & Sherman	Grocers	U	C
Oldroyd L. K	Photographer	Y	E
Pascoe Thomas	Restaurant	X	D
Peck Arthur	Market	X	D
Peck E. M	Mer. Tailor	Y	E
Peoples' Bank Jas. H. B. McFerran, Pres., A. V. Hunter, Cash			
Pioneer Mfg Co	J. W. Fairchild, Sec	V	D
Pratt A. E. & Co	Furniture	X	D
Reed George	Jeweler		49
Renne J. N	Patent Medicine	Y	E
Robbins D. W	Clothing	X	D
Robinson F. E	Drugs	U	C
Roby W. H. & Co	Flour & Feed	V	D
Saunders S. M	Livery	T	C
Savage & Florence	Boots & Shoes	U	C
Sessions S. E	Carpenter	Y	E
Sessler S	Grocer	T	C
Somerville J. M	Painter	X	D
Southcote G. B	Wagon Mkr	Y	E
Spaulding F. C	Hotel	V	D

Stearns Charles	Tailor		E
Stevens H. H	Livery	X	D
Stockbridge Charles	Pawnbroker	X	D
Sweet G. H	Feed & Grain		81
Thornburg Mrs. W. M.	Millinery	X	D
Thornburg W. M.	Jeweler	Y	E
Tillinghast H. C. & Co	Hides & Pelts		D
Tilton W. F	Queensware		D
Treadwell F. J	Market	Y	E
Tribe & Jefferay	Books & Stat'y (& Leadville.)	W	D
True & Sutton	Grocers	T	C
Walker Charles	Billiard Saloon	V	D
West James	Baker & Gro	X	D
Westerfield Samuel R	Furniture & Undertaker	W	D
Whipple & Easton	Bldrs & Contr'rs	U	C
Wilber & Goodrich	Livery	V	D
Woodgate J. H	Boots & Shoes	X	D
Yerger A	Grocer		49

CONEJOS, Conejos.

Thirty miles from Alamosa—Pop. 1,500 *—‡ Del Norte.*

Archuleta [illegible] & Co	Gen'l Store	U	C
Beilschow [illegible]ritz	Gen'l Store	X	D
Garcia Jo[illegible]	Gen'l Store	U	C
Garcia & V[illegible]ez	Gen'l Store	X	D
Head L	Miller	T	C
Salazor M. S. & Bro		W	D

COSTILLA (Fort Garland P. O.), Costilla.

Meyer F	Gen'l Store	S	C

CRESWELL, Jefferson.

Six miles from Beaver Brook—Pop. 5.

Post A. F	Gen'l Store (& Evergreen.)	W	D

CROOK CITY (Lake City P. O), Hinsdale.

Crook Contrentation Works.....
(See New York City.)

CUCHARAS, Huerfano.

Station on Denver & Rio Grande R.R. and Junction of El Moro Branch—Pop. 30—*Denver & Rio Grande R.R. Ex.*

Adams S. S	Gen'l Store		E
Addams D	Grocer		F
Murphy J. M. & Co			

(See Pueblo.)

DANAVILLE, Lake.

(See Oro City.)

DEER TRAIL, Arapahoe.

Station on Kansas Pacific R.R.—Pop. 250—*Tel.—Kansas Pacific Ex.*

Russell & Birchard	Gen'l Store		D
Watkins J. E	Gen'l Store		81

DEER VALLEY, Park.

On Denver, South Park & Pacific R.R.—Pop. 50—*Tel. at Fairville*

Hamer Mrs. E. A	Gen'l Store	X	D

DEL NORTE, Rio Grande.

On daily stage route, 30 miles west from Alamosa—Pop. 1,500—Tel.—✱—Barlow & Sanderson's Ex.

Adler & Friedman	W. Liquors & Cigars	X	D
Bank of San Juan	(See Daniels, Brown & Co.)		
Beeve & Nesbit	Fruit (& Silverton.)	X	D
Bingel William & Co	Brewers (& Alamosa.)		F
Burton & Arthur	Blacksmiths	X	D
Castle Frank W	Lumber	X	D
Cochrane & Alexander	Pubs. 'Prospector'	X	D
Conley Walter	Livery	V	D
Cuenin Joseph	Hotel	T	C
Daniels, Brown & Co	Bankers	J	A
Darnell J. A	Jeweler	Z	E
Dunning R	Miller	R	B
Ewing John Jr	Hardware	W	D
Heitler Edward	Gen'l Store	Y	E
Kellogg H. D	Jeweler	W	D
Knowlton W. F	Commission	V	D
Lopez Joseph	Tobacco & Liquors	W	D
McClellan J. C	Livery	V	D
McDonald John A	Harness	W	D
Maser & O'Connell	Blacksmiths	Y	E
Middaugh A. F	Gen'l Store (& Silverton.)	S	C
Nathan E	Clothing, &c		49
Newman, Chestnut & Co	Drugs (Alamosa & Silverton.)	T	C
Posey Mrs. O. P	Millinery	V	D
Rice J. Holt	Tobacco & Cigars	Y	E
Richardson Warren	Gro. & Baker		81
Schayer S	Liqs. & Cigs	V	D
Schiffer H. & Co	Gen'l Store (& Lake City & Alamosa)	Q	B
Sherwin F. C	Grocer	W	D
South John	Livery & Feed	X	D
Weiss Henry	Brewer	V	D
Wirz R	Saloon		E

DENVER, Arapahoe.

Terminus of Boulder Valley; Colorado Central; Denver & Rio Grande; Denver Pacific; Denver, South Park & Pacific, and Kansas Pacific R. Rs.—Pop. 20,000—Tel.—✱—Adams, Union Pacific R. R., Kansas Pacific, Mexican Dispatch & Transportation Ex.

Abel Albert	Cigars & Tobacco	X	D
Achert E. E	Tobacco & Cigars	X	D
Aggers George L	Grocer	V	D
Ahrens Louis N	Cigars & Tob		44
Alkire L. & Co	Teas, Coffees & Spices	T	C
Allen David	Millinery	W	D
Allen George	Grocer	Z	E
Allison Bros	Grocers	Y	E
Alvord Mrs M. A	Hotel		E
Amussen John S	Shoemaker	Z	E
Anderson Charles	Jeweler	X	D
Appel D. E. & Co	Clothing		E
Armsby W. H. & Co	Boots & Shoes	V	D
Arndt & Wolf	Butchers (& Silver Plume)		E
Austin S. S	Livery	S	C
Avery A	Glove Mfr		F
Bacon & Son	Stoves, &c	X	D
Bailey A. W	Drugs	V	D
Bailey J. L	Stockyards	S	C
Balcolm A. D	Hotel	Y	E
Balli Charles & Co	Millinery	T	C
Barker W. J. & Co	Commission	U	C

Barnes P. W.	Grocer	V	D
Barth Wm. & Bro.	W. Boots & Shoes	P	B
Barton L. J.	Cigars		E
Bascom Jed H.	Gents' Furn'g Goods		81
Bass Mrs. A. A.	Millinery	Y	E
Bates & Johnson	Brewery	Q	B
Bauer O. P.	Confectioner	X	E
Bayer Anton & Co.	Saloon		F
Bayles B. H.	Furniture & Carpets	T	C
Becker J. H.	W. Liquors	T	C
Becker L. O. & Co.	Mer. Tailors		81
Beckurts Herman	Pub. 'Tribune'	R	[illegible]
Behymer & Shrock	Undertakers		C
Bell Henry	Mer. Tailor	Y	E
Bell Miss A. R. & Co.	Ladies' Goods	Z	E
Best & Handley	Com'n Merchants (& Leadville.)	V	D
Billings & Stewart	Lumber & Planing Mill	S	C
Blake J. A.	Publisher	Z	E
Blakeley P. W.	Livery	Z	E
Blewett William	Blacksmith	Y	E
Block Joseph	Butcher	V	D
Block Simon	Grocer	V	D
Bohlmann Henry	Cabinet Mkr.		E
Bohm Charles	Photo. & Artist		F
Booco I. S.	Commission		E
Borcherdt Richard	Bottler		F
Boston & Colorado Smelting Co.	(See Boston, Mass.)		
Bosworth J. O. & Co.	Drugs	R	B
Bower & Bily	Saloon		F
Brand & Reynolds	H'dw'e & Tin	X	D
Braun A.	Com'n & Cigars	X	E
Brendlingen H. J.	W. & R. Tobacco (& Deadwood, Dak.)	S	C
Brinker Isaac & Co.	W. Grocers	Q	B
Bristol Henry M.	Grocer	Z	E
Brooks, Giddings & Co.	Dry Goods	V	D
Brown Albert	Undertaker	T	C
Brown J. S. & Bro.	W. Grocers, &c	Q	B
Brown William	Baker	X	D
Brown & Kiefer	Plumbers	V	D
Burdick C. H.	Second-hand Goods	X	D
Burlingame E. E.			F
Burlingame E. E. & Co.	Assayers' Supplies		E
Buse H. J. & Co.	Commission		E
Callahan Bartholomew	Saloon		E
Calloway Bros.	Crockery, &c	V	D
Calvert M. J.	Hotel		E
Cella James	Restaurant	V	D
Chain & Hardy	Books & Mus'l Inst's	U	C
Chamberlain W. G.	Photographer	V	D
Chapin Howard C.	Hotel		F
Chapman W. C.	Mer. Tailor (& Central City.)		44
Chittenden & Stinson	Painters	Y	E
City National Bank	J. S. Brown, Pres., John R. Hanna, Cash (Paid up cap. $100m, surp. $25m.)		
Clark Charles T.	Commission	Y	E
Clark F. D. & Co.	Flour Mill	S	C
Claussen Henry	Saloon		F
Claxton & Vidal	Saloon & Rest't		E
Clayton T. S.	Hats & Caps	W	D
Clifford M. D.	Lumber	R	C
Clough & Co.	Butchers	Y	E
Collier Charles C.	Livery	X	D
Collier John	Photographer		F
Collier & Cleveland	Printers & Engravers	X	D
Colorado Iron Works	(Cap. paid $22,300.)		D
Colorado National Bank	Charles B. Kountze, Pres., Wm. B. Berger, Cash (Paid up cap. $100m, surp. $20m.)		
Connell J. D.	Hotel	Y	E

Connelly Robert	Mining		71
Continental Oil & Transportation Co (See Council Bluffs, Ia.)			
Cordes & Feldhauser	Carpets	S	)
Cornforth Birks	W. & R. Grocer	R	8
Cornforth Frank	Produce (& Deadwood, Dak.)		81
Courvoisier A	Jeweler	V	D
Cowan E. R. & Co	Clothing	T	C
Cox Thomas	Founder	Z	E
Crocker F. B	Mer. Tailor	V	D
Crocker F W	Cracker Mfr	V	D
Cronkhite Morgan	Hotel		F
Curtis N. S	Blacksmith	Z	E
Daniels E. J	Confectioner	Z	E
Daniels Jacob	Blacksmith		E
Daniels, Fisher & Co	Dry Goods	N	A
Davidson E	Pawnbroker		81
Davis Charles R	Miller	X	D
Deitsch Isadore	Notions		E
Denver Baking Powder Co		P	C
Denver Brewing Co (See Bates & Johnson.)			
Denver City Water Co (Paid up cap. $250m.)			
Denver Gas Co	Jas. Archer, Pres (Paid up cap. $181m.)		B
Denver Leather Whip & Collar Co (Paid up cap. $35m.)			C
Denver Rolling Mill Co. (The) (Auth. cap. $150m.)			E
Denver Safe Deposit & Savings B'k	John Pierce, Pres, Wm. D. Todd, Cash (Cap. $60m.)		
Despony J	Bakery & Saloon		F
Dillon T. F	Hardware		F
Dingle William	Drugs	X	D
Doll Louis	Furniture	U	D
Douglas & Co	Crockery, &c	T	C
Dozier & Kuner	Mfrs Horseradish		E
Drew & McNamara	Dry Goods	T	C
Drumm & Carlson	Cigar Mfrs	Y	E
Dryfus J. F	Clothing		F
Ducey Anthony	Saloon	W	D
Ducey & Cowan	Saloon		E
Duggan James	Painter	Z	E
Duhem Bros	Photographers		F
Durbin Jesse S	Drugs	T	C
Dwyer Michael C	Saloon		F
Eastman F. R	Hats & Caps	W	D
Eaton Cyrus & Co	W. Liquors	P	B
Eitzen Mrs. B. R	Grocer	Y	E
Engstrom John	Shoemaker	Z	E
Eusminger & Davis	Foundry & Machine Shop	V	D
Epley Richard W	Brick Mkr	W	E
Eppstein M	Liquors	V	D
Ermerins Mrs. Bertha	Milliner	Y	E
Erzgraber & Pfretzschmer	Saloon		F
Estabrook George H	Livery	U	C
Estabrook J. H	Livery Stable	R	B
Estes A. H	Hotel	T	C
Exchange Bank	A. J. Williams, Pres., S. G. Collins, Cash (Paid up cap. $189,500)		
Farmer Fred. C	Grocer	U	C
Farmer & Anderson	Pub. 'Democrat'		D
Filbeck George & Co	Fruits, &c	Q	B
Filby A	Clothing (& Leadville.)	T	C
First National Bank	J. B. Chaffee, Pres., D. H. Moffat, Jr., Cash (Paid up cap. $200m, surplus $100m.)		
Fischer Herman	Gas & Steam Fitter	Z	E
Florer & Underwood	Flour & Feed	W	D
Ford George	Feed, Hay & Coal	U	C
Foshay W. B	W. Liquors		D
Frain Patrick	Saloon		81

Frankie Conrad	Hotel	X	E
Franklin Conrad	Grocer		F
Frick Conrad	Boots & Shoes	T	C
Fryer & Johnson	Plumbers	Z	E
Fuerstein & Guertler	Saloon	X	E
Fugazzi J. B	Fruits	Z	E
Gano & Thomas	Furniture	S	C
Garson L. & Co	Clothing (See Rochester, N. Y.)		
Gem Mfg Co	Extracts, &c (See George L. Hutchinson.)		
German Nat'l Bank	Geo. Tritch, Pres., J. A. Cooper, Cash (Cap. paid up $100m, surp. $6m.)		B
Getz J	Toys, &c	Z	E
Gildersleeve G. W	Grocer	V	D
Gleason F. S. W	Second-hand Furniture	W	D
Goldrick O. J	Pub. 'Herald'	Y	E
Gorman James J	Carriages	Z	E
Gottesleben P	Jeweler	R	B
Gottlieb Joseph	Pawnbroker	T	C
Gougenheim L. P	Saloon		F
Gould Mrs. Rose	Millinery	W	D
Gove C. & Sons	Guns, &c	T	C
Graut Mrs. E	Stoves, &c		F
Gray Catharine R	Restaurant	Z	E
Green H. R	Grocer	V	D
Greenleaf L. N. & Co	F'cy G'ds & Tobacco	U	C
Greenlee W. E. & Co	Marble	Y	E
Gregory J	Tailor	U	C
Gromm F. W	Trunk Factory	W	D
Gugolz Casper	Dry Goods	X	D
Haberl I.	Steam Lapidary	X	D
Hackett J. B	Shoemaker	Y	E
Haff Jacob	Grocer	Z	E
Hagbin A. P	Laundry		F
Hager George	Saloon	Z	E
Haines Joseph		Z	E
Hallack & Howard	Planing Mill (& Cheyenne, Wy.)	P	B
Hamburger George	Saddler & Harn	W	D
Hamerslack George	Saloon		E
Harlow J. F	Pattern & Cab't Mkr	X	D
Hart J H	Cigars		F
Hartman C. R	Livery Stable		F
Haskell & Waters	Com'n & Storage	U	C
Hastings S. H. & Co	Com'n & Grain	V	D
Hatch, Davidson & Co	Pawnbrokers	U	C
Hatten A. O	Tobacco & Cigars		E
Hattenback M	Grocer	X	D
Haus Peak Gold&SilverMining Co			F
Heckman O. N	Undertaker		F
Heiser Hermann H	Saddler	U	C
Heitler E	Grocer	V	D
Heller I. & Co	Auctioneers		44
Helmer Louis	Hotel		F
Hendrie&Balthoff Mfg Co	Foundry (See Central City)		
Hendry & Meyer	Machinists	Y	D
Hexter & Berry	Clothing (& Pueblo.)	T	C
Heywood D. H	Boots & Shoes		E
Hicks J. R. & Co	W. Notions	T	C
Hill W. F	Jeweler	V	D
Hinman E	Brass Foundry		F
Hirsch P. B	Harness	Z	E
Hirschberg R. L	Tob. & Cigars	V	D
Hobson M. V		U	C
Hoffer Bros	Butchers		F
Holliday & Hamrick	Grocers (& Leadville)	V	D
Holst H	Second-hand Goods		E
Holstein M	Clothing		E
Holzman J	Grocer (& Deadwood, Dak.)	T	C
Holzman S. L	Crockery	S	C

Hopewell Willard S	Plumber		F
Hopewell & Co	Plumbers		F
Hoppe Aug	Shoemaker	Y	E
Horton A. P	Grocer		E
Howard & Kratzer	Liquors		E
Hoyt George R	Grain & Hay	X	E
Hudson G. W	Lessee Denver Woolen Mills	X	D
Hudson & Co	Drugs		E
Huff Abner	Grocer	Y	E
Hurd D	W. Grocer		44
Hurd R. C	Mdse. Brkr	Y	E
Hutchinson George L	Gem Mfg Co		E
Ingalls A. B	Jeweler		E
Irwin William	Provisions		F
Jackson J. W	Founder	S	C
Jacobs A. & Co	Clothing	T	C
Jarecki Max	Cigars & Tobacco	V	D
Jensen, Bliss & Co	Hardware (& Deadwood, Dak.)	T	C
Johnson C	Boots & Shoes		42
Johnson S. Olin	Fancy Goods		E
Johnson J. M. & Co	Liquors	X	E
Johnstone E. W (agt)	Liquors		E
Jones H. F	W. Liquors		E
Jones A. H. & Co	W. Liquors		D
Joslin J. Jay	Dry Goods	S	C
Kallwait A. & Co	Saloon	Y	E
Keehn A. & L	Saloon		F
Keene S. W	Hotel		E
Kellogg E. L	Hardware	W	D
Kent Lewis A	Printer, &c		F
Kerr H. W	Cigs & Tob	U	D
Kerstents & Peters	W. Paper	V	D
Kestler Charles	Hotel		E
Klesser & Winter	Locksmiths	Y	E
Kilpatrick & Brown	W. & R. Furn	R	B
Kinnear G. D. & Co.	Mfrs Soap	T	C
Kinsey W. J	Agr'l Impl'ts	T	C
Kirkpatrick R			F
Knapp Orris	Harness & Saddlery	Z	E
Knight, Clarke&Co	Sewing Machs & Musical Insts	S	C
Koch Alois	Baker	U	C
Kornburger Otto	Saloon		F
Kuester J, M	Cigars & Tobacco	Z	E
Kuner J. C	Vinegar	W	D
Kuner & Hauck	Jewelers	X	D
Lare George P	Agr'l Impl'ts & Wagons		F
LeClair David N	Livery		E
Le Fevre Owen E	Drugs		46
Lee & Coulehan	Agr'l Impl'ts	U	D
Leach Samuel	Gen'l Store	Y	E
Learned James H	Novelties	T	C
Lee, Underwood & Co	Prod. & Com'n	Z	E
Lees Thomas	Plumber	X	D
Leichsenring Charles E	Saloon	T	C
Lennon John A	Tailor		F
Levy Benjamin	Clothing	Z	E
Levy L	Cigars		F
Levy F	Cigars		E
Lewis C. E	Grocer	X	D
Lewis Henry	Picture Frames		E
Lewis K. H	Grocer	Y	E
Lewis & Wheeler	Lumber	S	C
Lichter J	Maltster	U	C
Linch & Co	Liquors		E
Linton, T. & Son	Shoemakers	X	D
Loeber Alice	Millinery	Z	E
Londoner Wolfe	W. & R. Grocer (& Leadville.)	S	C
Londoner Julius	W. Grocer	T	C
Loper E. J	Cider	X	D
Lovell & Hall	Sewing Mach. Agts	X	D
Lower John P	Guns, &c	U	C
McCarty Leander	Hotel	W	D
McCune Alvin	Painter	Z	E

McDowell Thomas	Grocer	Z	E
McKissick William	Coal		F
McPhee Charles D	Planing Mill	T	C
McQueen G. L.	Painter, &c	X	D
McRobbie J. & D.	Second-hand Store	Y	E
Macready A	Pub. 'Greenbacker'		F
Maguire W. F. & Co	Millinery		
Manechal Desire	Cigars, &c		E
Mannatt I.	Grocer	Y	E
Mantey A. Jr	Books	W	D
Marble C. C. & Co	Com'n & Mdse Brkrs		71
Marlow J. U	Hotel		D
Marquis R	Grocer	W	D
Marsh, Taylor & Co	Grocers	W	D
Marshall W. S	Stoves	V	D
Marston & Dascombe	Beer Bottlers		81
Martin & Cornforth	W. Fruits	S	C
Marty Jacob	Commission	V	D
Maxey John J	Agr'l Impl'ts	S	C
Mayer George & Bro	H'dw'e & Stoves	T	C
Meanea T. E	Mfrs Saddle Trees	Z	E
Meisel Mrs. H	Baker	Y	E
Melburn L. A	Blacksmith	W	D
Menke & Bros	Grocers	X	D
Merrill Joseph	Leather & Findings	Y	E
Meyer D	Hotel	X	D
Miller F. H	Mining	X	E
Miller L	Livery	U	C
Mining Review Publishing Co. (The)		Z	E
Mitchell Louis	Liquors		D
Mitchell S. J	Gro. & Liqs	U	C
Montague D. A	Grocer		F
Montelius W. W	Pianos & Organs	V	D
Moore John M	Wagon Materials	W	D
(& J. M. Moore & Co., Cheyenne, Wyo.)			
Morrison A. M. & Co	Lumber	U	C
Morrison Stone, Lime & Coal Co. A. B. Robins, Pres., Henry Crow, Treas. H. A. Gray, Sec (Paid up cap. $100m.)			B
Mullen J. K	Mill		D
Munk & Stapper	Jewelers	V	D
Nagel H. P	Jeweler	W	D
Neef Frederick	Liquors	V	D
Nichols L. W	Lumber	U	C
Niesz & Bro	Shoes	T	D
Noonan Miss	Millinery	Y	E
Nordhoh & Mesinbring	Grocers		F
Norman O	Shoemaker	Z	E
Novelty Mfg Co (See J. H. Smith.)			
Oppenlander G. F.	City Brewery & Saloon	U	C
Owen John Q. A	Blacksmith		E
Page John	Liquors & Saloon		F
Parrott Geo. B	Sewing Machines		E
Parsons M. J	Grocer	X	D
Patten W. L. & Co	Tents, &c (See Chicago.)		
Paul & Strickler	Auction	T	C
Peck S. E	Grocer	Z	E
Pendleburv George	Brewer		81
Pendleton Ira W	Grocer	X	E
Perkins Henry C	H'dw'e Brkr	Z	E
Perkins W. F	Cigars & Tobacco	X	E
Perkins George B. & Co	Grocers		D
Perlinsky A	Boots & Shoes		D
Peters Eugene	Hotel & Restaurant		F
Pierce G. H	Saloon		E
Pierce W. H	Flour, Feed, Coal, &c	T	D
Piggott & Hager	Cigars	Z	E
Pirch Aug	Blacksmith	Y	E
Pisko E. L	Liquors	U	C
Pitzer H. L	Grocer		F
Plonnsky Henry	Boot & Shoes	Y	E
Potter A. G	Hotel		46
Powers Daniel M	Livery	Z	E
Poznansky Morris	Clo. Boots & Sh's		E

Price & Hoffman	Printers		E
Priller Maximilian	Saloon		E
Purchase E. M.	Shoemaker	X	E
Rauh A.	Marble	Y	E
Rayner J.	Grocer	Y	E
Reese L. L.	Hotel	V	D
Rehmstedt Henry F.	Brewer		E
Reicheneker William C.	Jeweler		F
Reynolds Charles H.	Hardware		81
Rice S. A.	Lumber	U	C
Richards J. W. & Co.	Grain & Flour	N	A
Richards & Co.	Books	U	C
Riche Jerome S.	Hotel & Rest't	T	C
Richville E.	Saloon	Z	E
Rickard Mrs. E. A.	Gents' Furn'g Goods	V	D
Riethman L. D.	Grocer	U	C
Riethmann J. J. & Co.	W. & R. Drugs, &c	P	B
Rinne F.	Saloon		E
Roberts C. A. & Co.	Hardware	U	C
'Rocky Mountain News' Printing Co. (Cap. stock $40m.)			B
Roche John	Bottling	U	C
Rogers H. E.	Saddler		F
Rohlfing F. L.	Gro. & Liquors	U	E
Rollins & Bond	Clothing	X	D
Rood M. L.	Gunsmith	U	C
Rose S. & Co.	W. Liquors	T	C
Roth Charles	Jeweler		E
Rothhan Isaac & Co.	Saddlers		46
Ruble George	Hides, &c	S	C
Rushmore H. & Son	Florists	X	D
Ryan Daniel	Shoemaker		E
Salomon Bros.	Grocers	R	B
Saltiel Mica & Porcelain Co. (Paid up cap. $1,000,000.. & St. Louis, Mo.)			
Sanborn C. W. & Co.	Mfrs Baking Powder	Y	E
Schaefer Peter	Butcher	U	C
Schaefer Christian	Liquors		E
Schayer C. M.	Liqs, Cigars & Tob	T	D
Scherer C. W.	Grocer		E
Scheyer & Co.	Denver Reduction Works		F
Schick Martin	Saloon	Z	E
Schiferstein J.	Picture Frames	Z	E
Schoenfeld Harry	Drugs		E
Schridemantle C. A.	Bottler	W	D
Schroeder & Haines	Flour & Grain	U	C
Schurler Jacob	Mfr Soda Water	U	C
Scott G. O.	Printer	W	D
Shaw Mrs. M. A.	Millinery		E
Shearer J. B.	Grocer		F
Shell Samuel Sr.	Furs, &c	X	D
Skinner George W.	Clothing		D
Sigel F. L. (& Walters & Co., Cheyenne City, Wyo., & Deadwood, Dak. & Chas. Sigel & Co. Buffalo, N. Y.)	Hides, &c		C
Simmons Sarah A.	Drugs		46
Simonton Thomas H.	Livery		F
Sixty I. B.	News	Z	E
Smith E. K.	W. Paper, &c	U	C
Smith J. H.	Novelty Works	Y	E
Smith J. G. & Co.	Picture Frames	X	D
Snyder Charles T. & Co.	Books, Stat'y, &c	T	C
Solomon J.	Gen'l Store	Z	E
Sopris A. B.	Books, &c	V	D
Spalti F.	Hotel	Y	E
Stanbury Andrew M.	Cigars		E
Stanger J. S.	Pub 'Colorado Farmer'		E
Steele F. D.	Grocer	U	C
Steiger Samuel	Gro. & Fruit		E
Steiger & Imobersieg			E
Steinhauer & Walbrach	Drugs, &c	T	C
Sternberg F. & Co.	Cigar Mfrs		F

Stewart Henry	Second hand Goods	T	C
Stowe S	Hotel		E
Stumpf L	Hotel	W	D
Swem James M	Freight Transferer	X	D
Taylor G. L. & Co	Geological Specimens & Curiosities		E
Tesch Robert & Co	Bottlers	Z	E
Thatcher Samuel H	Saloon		F
Thayer Homer L	Real Estate & & Map Publisher		F
Thompson L. W	Dairy		F
Tiedeman Jacob	Carriage Trimmer		F
Tiernan H. L	Tinner	X	D
Tobey E. H (agt)	Commission		E
Tough & Duncan	Livery	U	C
Trangle John	Hotel	W	D
Treat C. A	Painter		E
Tritch George	Hardware	P	B
Tuengel Otto	Cutlery		E
Tuggy H	Shoemaker	X	D
Tunnell E. A. & Co	Confec. &c	W	D
Tynon James	Gro. Hides & Wool	U	D
Van Wagenen Theo. F	Engineer & Pub. 'Mining Journal'		F
Vidal Henry	Saloon		F
Von Clair Charles	Saloon		E
Von Richtofen Walter B	Billiard Saloon		F
Vosburgh N. O	Confectioner	W	D
Wagner Ludwig	Watchmaker		F
Walker Tom	Gro. & Wood		F
Wall & Witter	Livery, Carriages & Agr'l Impl'ts	U	D
Walley J. J	Undertaker	U	C
Walters & Co	Slaughter House (See F. L. Sigel.)		
Watkins L. A	Hides, &c (See St. Louis, Mo.)		
Webb & Block	Grocers		F
Weber A. H. & Co	Hats & Furs	U	C
Wehr Anna M	Hotel		E
Weil Mrs. C. (Herman)	Grocer		F
Weil Leopold B	Dry Goods, Clo. &c		S1
Weiner & Hene	Cigars & Tobacco	Y	E
Welch Martin	Restaurant	U	C
Whatley Mrs. M. A	Hotel	Z	E
Whipple & Pierson	Printers		E
White, Fryer & Johnson	Plumbers, Gas & Steam Fitters		D
White & Kinneary	Saloon	Z	E
Wilson Bros	Grocers	Y	E
Wise J. H	Pub. 'Denver Mirror'		E
Wisebart B. W	Clothing	U	D
Witteborg W	Pub. 'Col. Journal'	V	D
Witter Hiram	Livery		F
Woeber Bros	Carriage Mfrs	S	C
Wolfson R. & Co	Tobacco (See Wolfson & Wallstein, Chicago.)		
Woodbury R. W	Pub. 'Times'	T	C
Woodbury Samuel S	Wood & Coal		F
Woodside A. J. & Co	Boots & Shoes	S	C
Woodward Ona H	Saloon		E
Wortmann E	Saloon	Z	E
Zahner Jacob	Saloon		F
Zang Philip	Brewer	T	C
Zern William	Carpenter	W	D
Zucca Bros	Fruits & Wines (& New York.)	U	C

DUDLEY, Park.

About 100 miles southwest of Denver, and same distance from Colorado Springs—Pop. 30.

Moose Mining Co	(Auth. cap. $2,000,000.)	D

EL MORO, Las Animas.

Present southern terminus of the Denver & Rio Grande R.R.—Pop. 700—Tel.—Denver & Rio Grande R.R. Ex.

Bartels Bros. & Co	Gen'l Store	O	C
Bluett William	Blacksmith		E
Browne & Manzanares	W. Gro. &c		C
Fager, Smith & Co	Blacksmiths	Z	E
Fetlerman Joseph	Blacksmith		E
Holzman Philip	Gen'l Store		E
Houghton O. L	Gen'l Store	V	D
Menger Oscar	Drugs		F
Nau Andrew	Blacksmith	V	D
Neale G. W. & Co	Blacksmiths & Wagon Mkrs	Y	E
Otero, Seller & Co	Com'n&Bankers	N	A
Rosenthall N. L	Gen'l Store	V	D
Southern Col. Colliery & Coke Co			E
Wenkfield J. W	Hotel & Saloon		F
Whiteman Mrs. M	Gen'l Store	U	D
Williams J. M	Gen'l Store		46

EL PASO, El Paso.

About two miles southeast of Little Buttes—Pop. 40.

Lincoln A. G	Gen'l Store		49

EMPIRE CITY, Clear Creek.

Fifteen miles west of Central City—Pop. 75.

Ball D. J	Mining	W	D
Knickerbocker Gold Mining Co			95
Lindstrom Paul	Brewery	V	D
Norgaard James N	Saw Mill		49
Peck James	Hotel		F
Vivian C. J	Gen'l Store	Y	E

ERIE, Weld.

Station on Boulder Valley Division of Denver Pacific R.R.—Pop. 700—Tel.—✱—Adams Ex.

Greenfield Max	Gen'l Store	U	C
Makin William	Grocer	Y	E
Mesclon Joseph	Liquors	W	D
Salomon & Co (See Salomon & Co., Denver.)			
Van Volkenburg R. J	Hotel	U	C
Wharton & Co	Grocers	X	D
Williams J. T	Drugs	R	B

EUREKA, San Juan.

On stage route from Garland—Pop. 300—‡ Del Norte.

Engleman & Co	Gen'l Store	T	C
Montague H. O	Gen'l Store		F
Tallman Charles	Saloon	V	D

EVANS, Weld.

Station on Denver Pacific R.R.—Pop. 800—Tel.—Kansas Pacific R.R. Ex.—‡Greeley.

Evans Journal (See James Torrens.)			
Farrar John	Meat Market	V	D
Leach H. S. & Co	Mill	S	C
Miller James & Co	Drugs & Gro	S	C
Nie[illegible]yer Fritz	Brewer	T	C
Talb[illegible]t N. H	Photographer	Z	E
Torrens James	Pub. 'Journal,' Pictures, &c	Y	E

Wise & McCutchen.....Gen'l Store U C
Young George H.....Coal, &c X D

EVERGREEN, Jefferson.

On stage route, 12 miles from Morrison—Pop. 250.

Gee Bros.....Gen'l Store X D
Post A. F.....Gen'l Store
(See Creswell.)

FAIR PLAY, Park.

Forty-five miles southwest from Floyd Hill — Pop. 500 — Tel. — ✱—Denver & Southern Pacific Ex.

Allen R. S.....Pub. 'Sentinel' X E
Barrett & Cole.....Saloon U C
Crook A. B.....Dry Goods X E
Edwards J. H.....Jlr. Confec, &c X D
Fink Joseph.....Clothing, &c
(See Denver.)
Hathaway Curtis G.....Banker U C
Hooker John J.....Saloon V D
James W. H.....Gen'l Store V D
Jones A. E.....Hardware W E
King William T.....Stoves X D
Kroll Frank.....Blacksmith E
Mackey W. D.....Drugs Y E
Meyers & Maxy.....Wool, &c D
Reichenecker Albert.....Drugs X D
Remlin William.....Boots & Shoes E
Starr A. J.....Gro. & Prov D
Whitman M.....Gen'l Store U C
(& Trinidad.)

FORT COLLINS, Larimer.

Station on Colorado Central R.R.—Pop. 1,000—Tel.—✱—Union Pacific R.R. Ex.

Bacheldor W. N. & Co.....Wool U C
Bernard Perie.....Shoemaker X D
Blake G. G.....Hotel 49
Conroy James.....Wool T C
Demmel V.....Shoemaker U C
Dough Louis.....Baker & Gro Y E
Fletcher J. B.....Butcher E
Harris David M.....Hotel U C
Heller I. & Co.....Dry Goods & Clo 49
Landalls J.....Saddler F
Luoly Mrs. M. J.....Millinery E
McLelland J. S.....Newspaper Pub Y E
Mason & Hottell.....Flour Mill T C
Masters Mrs. E. A.....Photographer 49
Moore T. L.....Hotel F
Morgan W. P. & Co.....Blacksmiths W D
Nowell & Matthews.....Saloon 68
Patterson A. H.....Livery W D
Phillippi Cris.....Harness X E
Poudre Valley Bank.....
(See Stover & Sheldon.)
Powers D. L.....Wagon Mkr V D
Rankin Miss J.....Millinery Y E
Runer & Evans.....Saloon Y E
Schong Q.....Restaurant E
Scott F. N. B.....Blacksmith U C
Sedman Bros.....Gen'l Store 49
Shipler J. E.....Furniture F
Stone Mrs. E.....Hotel U C
Stover F. P.....Drugs W D
(& M. E. Hooker & Co., Rawlins, Wyo.)
Stover W. C.....Gen'l Store T C
Stover & Sheldon.....Poudre Valley Bank T C
Tedmon Bros & Co.....Gen'l Store U C
Watrous & Pelton.....Pubs 'Courier' E
Welch L. W.....Gen'l Store U D

Whedfee B. O.....Drugs & Gro U C
Wilson T. J.....Saloon X D
Yales Albert.....Painter 49
Yount A. K. & E. B.....Bankers T C
Zimmerman M. M..Baker & Confec Z E
Zimmerman & Douth.....Bakers 58

FORT GARLAND, Costilla.

Military post—on Denver & Rio Grande R.R.—Pop. 150—Tel.

Meyer F.....Sutler & Gen'l Store
(See Costilla.)

FORT LYON, Bent.

Military post—3 miles from Las Animas —Pop. 250—✱.

Brown & Hunter.....Post Traders S C

FOUNTAIN, El Paso.

Station on Denver & Rio Grande R.R.—Pop. 300—Denver & Rio Grande R.R. Ex.—‡ Colorado Springs.

Requa & Croft.....Gen'l Store S C

FRANKTOWN, Douglas.

Seven miles east from Castle Rock—Pop. 50.

Gardner & Jones.....Gen'l Store 49
McFarland J.....Carpenter Z E
Noftz Leo....Blacksmith & Wagons Y E
Sturdy E. H.....News 49
Welty L.....Shoemaker F

FREELAND CITY (Idaho Springs P. O), Clear Creek.

Two miles from Idaho Springs.

Edwards, Jones & Co...Grocers, &c X D

GARDNER, Huerfano.

About 30 miles northwest of Walsenburgh —Pop. 40.

Blake George H.....Gen'l Store 49
Fouch & Brown.....Gen'l Store
(See T. W. Fouch, Badito.)
Wood Bros.....Dry Goods F

GEORGETOWN, Clear Creek.

Present terminus of the Colorado Central R.R.—Pop. 5,000—Tel.—✱—Union Pacific R.R. Ex.

Aicher F. X.....Butcher D
Aldinger Fred.....Liquors, &c Y E
Allen & McClelland.....Flour Y D
Bank of Clear Creek Co. (The).....
Chas. R. Fish, Pres., A. H. Borman, Cash
(Cap. paid up $50m., surp. $20m.)
Barnes Thomas.....Saloon U C
Barton W. E.....Barton House X D
Bendle & Bates.....Grocers
Bergman T.....Tailor Y E
Boston & Colorado Smelting Co.....
(See Boston, Mass.)
Boyer Henry.....Furniture V D
Brunell Mrs.....Restaurant E
Buechner G.....Liqs & Cigs W D
Burleigh Mining Co.....
(Cap. $50m)
Bush Herman.....Furniture Z E
Church Bros. & Co.....Ore Buyers T C

Clark Samuel D	Livery		F
Clark A. B. & Co	Grocers	X	D
Clear Creek Co. (F. M. Taylor, Agt) Silver Works			C
Cohen Lewis & Co	Dry Goods, &c	U	C
Collins George W	Jeweler	Y	E
Colorado United Mining Co. (Limited) (Paid up cap. $300m.)			
Cornwells G. L	Fancy Goods	W	D
Curtis A. F	Hardware	S	C
Doyle D	Hotel		F
Eagles Bros	Grocers	U	C
Elliott & Staples	Watchmakers	X	D
Ennis Bros	Hotel	V	D
Equator Mining & Smelting Co (See Chicago.)			
Ernst Daniel	Saloon, Cigars, &c	Z	E
Farris & Ingerson	Livery, Grain, &c	U	C
Fillius & Bullock	Flour, Feed & Lum	U	C
First National Bank			95
Fiske Abe	Lumber		F
Forbes A. R	Drugs	T	C
Forbes & Co (See A. R. Forbes.)			
Fountain & Bro			49
Fountain & Labbe			49
Garboreno Antonio	Saloon		49
Gay John	Stat'y & News	W	D
Glaze Nicholas	Gro. & Fruit	X	D
Guanella Thomas	Grocer, &c	U	C
Guard James	Market	U	C
Hall J. F. (agt) (See Wilson Bros.)	Lumber		
Hall G. W. & Co	Lumber, &c	R	C
Hammil W. A	Mining	P	B
Haswell William S	Drugs	T	C
Hepner J	Tob. Confec. Fruits, &c	Y	E
Herman Mining Co (Auth. cap $100m.)			
Herrington H. C	Stationer, &c	Z	E
Hirsch A	Liquors & Cigars	U	C
Hukill Gold & Silver Mining Co. J. S. Brownell, Pres (Paid up cap. $1,000,000)			
Hunley J. M	Grocer	S	C
Judd & Crosby Smelting Co			58
Kettle E	Butcher & Prov	U	C
Kinney A. R	Livery	U	C
Kraft M (& Lawson Station.)	Dry Goods	V	D
Kruger William	Saloon	X	D
Labbe George E. & Co		Y	E
Lake John D	Boots & Shoes	T	C
Layden P. H	Saloon		49
Love J. A	Flour & Feed	U	C
McCann & Co	Jewelry		61
Marshall Mining & Tunnelling Co			F
Mathews, Morris & Co. Quartz Mill			E
Merchants' Nat'l Bank. A. F. Curtis, Pres., A. H. Raynolds, Cash (Paid up cap. $50m.)			
Morris John A	Saloon	U	C
Mulchasy P	Saloon		26
Murdock A. G	Plumber	Z	E
Nash Samuel	Hardware	X	D
Neilson Albert	Saloon	Y	E
Nott S. W	Livery & Feed	V	D
Oaks J	Boots & Shoes		73
Oertli John	Hotel	V	D
Olmstead & Co	Smelting		F
Olmsted & Ballou	Ore		D
Patterson & Bellamy. Pubs. 'Miner'		W	D
Peabody W. L	Coal & Grain	W	D
Pearce Bros	Grocers	W	D
Peck F. L	Coal	X	D
Pelican Mining & Milling Co			F
Perdue Mining Co			49
Phelps P	Hotel	Z	E

Pollard Charles W.	Gro. & Hardware	U	C
Randall ———	Pub. 'Courier'	W	D
Rea A. B.	Tailor		F
Roberts L. L.		U	C
Rowe John	Saloon	Y	E
Sanquinette Lewis	Saloon	W	D
Saunders F. J.	Dry Goods		E
Schiffern R. & Co.	Gunsmiths		
Seifred Henry	Machine Shop, &c	U	C
Shrimberg B.	Gro. Fruit, &c	Y	E
Smith W. G.	Boots & Shoes	Y	E
Snetzer Jacob	Mer. Tailor	X	D
Spruance & Hutchinson	Gro. & Clo	S	C
Stahl Ernst	Saloon		F
Sterns Mrs. R.	Millinery	W	D
Stevens Mining Co.			
	(See Cincinnati, O.)		
Strouse Samuel	Gen'l Store	T	C
Taylor T. F. (agt)			E
Teal, Foster & Co.	Mining Engines	W	D
Terrible Mining Co.			C
	(Cap. stock £125m.)		
Tucker J. F. & A. C.	Gen'l Store	S	C
Vinines Joseph			F
Wade Charles H.	Gen'l Store	W	D
Ward Patrick	Shoemaker		F
Webb William	Webb House		F
Wilson Bros.	(James Wilson, Agt)		
	Lumber	V	D
Wood F. J.	Books & Stat'y	W	D
Wright E. S.	Drugs & Jewelry	T	C
Wyman M. E. (O. E. Agt.)	G'l Store		81
Yates C. J.	Hotel	V	D

GOLDEN, Jefferson.

Station on Colorado Central R.R.—Pop. 3,000—Tel.—✱—Union Pacific R.R. Ex.

Bacon George W.	Avenue Hotel	X	D
Barber O. F.	Flour Mill	T	C
Benjamin J. E.	Coal & Lime	X	D
Bowers E. C.	Fruit & Cigars		F
Bowski L.	Saloon		E
Boyce W. L.	Drugs		46
Brady T. A.	Mill	X	D
Chapman S. W. & Co.	Grocers	U	C
De France H.	Saloon		E
Dickenson G. D.	Paper Mill	T	C
Doolittle T. S.	Livery	U	C
Dougherty William	D. G'ds & Not's	X	E
Emory A. S.	Liqs & Tobacco		
	(See Cheyenne, Wyoming.)		
Everett F. E.	Banker	S	C
Fisher S. W. (agt)	Grain & Prov		E
Fisher, Koenig & Co.	Fire Brick	U	C
Floyd S. T.	Drugs	X	D
Golden Smelting Co.			C
	(Auth. cap. $100m.)		
Green William M.	Flour Mill		D
Haas Gustave	Saloon	V	D
Harrison D. E.	Carpenter	U	C
Heatley E. J.	Gen'l Store	U	C
Hoyt & McEchren	Saloon	X	D
Jobs J. B.	Lumber	X	D
Johnson Eva	Millinery		D
Judkins C. H.	Liqs & Gro		E
Kelley James	Drugs	T	C
King J. T.	Books & Stat'y	V	D
Lake Seth	Hotel		E
Land & Coal Co. of Golden			B
Lewis D. N.	Cigars, &c		E
McGee J. A.	Jewelry	Z	E
Martin John W.	Lumber	W	D
Mellen Lee	Boots & Shoes		42
Montgomery ———	Shoemaker		E
Osborne & Moody	Prov. & Meat Mkt	U	C
Pickens & Co.	Cigars & Stat'y		E
Plummer H. F.	Dry Goods	V	D

Quaintance A. J. (Leander) Market F
Quaintance Jesse Flour Mill 61
Quintance S. D. Flour Mill
(See Jesse Quaintance.)
Robinson A. N. Produce F
Sancombe Hattie E. Millinery Y E
Sarrell William M. Tinware, &c X D
Sauter C. Saloon V D
Schueler & Coors Brewers T C
Schultz J. Baker & Saloon V D
Smith Elmus Grocer T C
Smith J. W. & Co. Dry Goods D
Smith L. J. & Co. Bankers Q B
Smith & Taft Dry Goods & Clo U C
Stebins I. B. & Son Grocers U C
Steele, Johnson & Co.
(See Omaha, Neb.)
Thomas J. M. Drugs W D
Trenton Dressing & Smelting Co.
(See Trenton, N. J.)
Trumbull F. E. Gen'l Store V D
Tuttle A. A. Hardware & Stoves U C
Valentine J. E. Furniture Y E
Wall Andrew Baker Y E
Ward Thomas Boots & Shoes U C
Weible Joseph Furniture V D
West George Publisher, &c X E

GRANADA, Bent.

Station on Atchison, Topeka & Santa Fe R.R.—Pop. 100—*Tel.—Adams Ex.*

Donahue J. J. Saloon X D
Williams J. M. Gen'l Store Y E

GRANEROUS STATION, Pueblo.

(See Greenhorn.)

GRANITE, Lake Co.

Seventy-five miles west of Colorado Springs —Pop. 200.

Burt W. D. Hotel & Saloon W D
Gaff Mining Co. C
(Cap. $75m.)
Gerster John Brewery X E
Johnston R. M. Gen'l Store X D
Mundlein John Blksth & Stock V D
Schultz H. Gen'l Store W D
Turcke H. & Son Tinners 49

GRANT, Park.

On daily stage route from Morrison, 48 *miles—Pop.* 300—*Wells, Fargo & Co's Ex.*

Pollitts W. S. Gen'l Store Z E

GREELEY, Weld.

Station on Denver Pacific R.R.—Pop. 2,500—*Tel.—*✱*—Kansas Pacific R.R.Ex.*

Abbey R. P. & Co. Grocers E
Barton H. H. Jeweler Y E
Beetham Alonzo Butcher Y E
Bennet Rufus Tanner E
Bentley W. G. Builder F
Billings J. E. Wagon Mkr X D
Blundell Henry Mer. Tailor X D
Boettcher H. Gen'l Store U C
Briggs Mrs. S. A. Millinery Z E
Buchtel John T. Drugs, &c Z E
Cain & Jackson Restaurant Y E
Carver E. J. Pub. 'Tribune' X D
Childs F. L. Baker W D
Dawley D. L. Hotel U C

Dunham E. L.	Jeweler	X	D
Emerson & West	Bankers	N	A
Ferguson R. T.	Books & Stationer	X	D
Feser J. F.	Drugs	W	D
Fisk George W.	Violin Mkr	X	D
Flower H. F.	Drugs	Y	E
French H. A.	Pub. 'Colorado Sun'	X	D
Graham Samuel	Hotel	Y	E
Hamman William	Gro. Tobacco, &c	Y	E
Hart R. E.	Saddler	W	D
Hilton S. W.	Blacksmith	W	D
Jackson H. B.	Gro. & Furn'g Goods	X	D
Jackson H. B. & Co.	Gen'l Store		58
Joyce Joseph	Shoemaker	Y	E
Kennedy S. S. & Co.	Flour Mill	Q	S
Leavy John	Florist	X	D
Lowndes E.	Gunsmith		60
McMasters & Slamel	Saddlers	W	D
Mansfield Edward	Grain & Mill		F
Mansfield E. L. & Co.	Gen'l Store		F
Marsh B. F.	Photographer	Y	E
Mead & Co.	Engines & Agr'l Impl'ts		81
Monk & Ingalsbe	Dry Goods	S	C
Moore Joseph	Coal	X	D
Mosher S. A.	Coal	Y	E
Nichols W. A. & Co.	Gen'l Store		F
Rogers Peter J.	Boots & Shoes	Z	E
Rogerson H. N.	Hotel	W	D
Salomon A. Z.	Gen'l Store	S	C
Stein William	Painter	Z	E
Thompson Bros.	Lumber	U	C
Tyroff A. W.	Mer. Tailor	Z	E

Union Bank (Stock Co.) B. F. Johnson, Pres.; J. F. Benedict, Cash (Auth. cap. $10m, paid up $25m.)

Willard & Randolph	Butchers	Z	E
Woodbury J. A.	Builder		E
Wright, Campbell & Co.	Livery	U	C

GREENHORN, Custer.

Monroe A. Q.	Gen'l Store		64

GREENHORN, Pueblo.

On semi-weekly stage route from Granerous, 26 miles south of Pueblo—Pop. 50.

Dunbaugh C. P.	Hotel	W	D
Sears George	Gen'l Store	T	C

GUADALOUPE, Conejos.

(See Conejos.)

HAMILTON, Park.

About 30 miles southwest of Georgetown—Pop. 250.

Blandin A.	Gen'l Store	Y	E
Dunbar Thomas J.	Hotel	T	C

HELENA, Lake.

About 55 miles northwest of Canon City—Pop. 40.

Land Frank			E
Nachtrieb Chas.	Flour & Saw Mill (& Chalk Mills)	U	C
Needles & Walker	D. Goods, Gro. &c		F

HERMOSA, La Platte.

Tri-weekly stage to Alamosa, 175 miles—Pop. 75—Tel. and ‡ Del Norte, 150 miles

Kerr & Dudley	Mill		E
Trippe C. A.	Gen'l Store	U	C

HILLSBOROUGH, Weld.

Twelve miles west from Evans—Pop. 30—‡ Greeley.

Hill G. S.....Agr'l Impl'ts T C

HOT SULPHUR SPRINGS, Grand.

Seventy-five miles west from Georgetown—tri-weekly stage—Pop. 30—Tel. and ‡ Georgetown.

Brown William N.....Gen'l Store 49
Kinney J. O. & Co.....Gen'l Store Y E
Marker & Kinsey.....Gen'l Store Y E

HOWARDSVILLE, San Juan.

One hundred and twenty-five miles due west from Fort Garland—Pop. 30.

Fisher William.....Boots & Shoes W D

HUGO, Elbert.

Station on Kansas Pacific R.R.—Pop. 100.—Tel.—Kansas Pacific R.R. Ex.

O. Z. Live Stock Co..... C
(Paid up cap. $104m.)
Rogers C. J.....Gro. & Saloon V D

HUTCHINSON, Jefferson.

Thirty miles southwest from Denver—Pop. 175

Ellis John.....Hotel 49

IDAHO SPRINGS, Clear Creek.

Station on Mountain Division of Colorado Central R.R.—Pop. 1,500—Tel.—✱—Union Pacific R.R. Ex.—‡ Central City.

Beebe F. W.....Hotel S C
Cardington & Plummer.....Livery T C
Ducas Solomon.....Gen'l Store W D
Dumont & Platt.....Gold & Silver Mining P B
Ellis & Dumer.....Market X D
Faivre Dennis.....W. & R. Grocer T C
Filteau Joseph A.....Saw Mill W D
Gibson & Wilson.....Saw Mill V D
Graham James.....Carpenter W D
Horn & Errickson.....Grocers X E
McKinly M. J.....Saloon Y E
Meiss A.....Shoemaker X D
Milas Wm. A..Concentrating Works 49
Morris L. J.....Carpenter X D
Noxon A. M.....Physician & Mineral Springs F
Patten George A.....Gen'l Store T C
Schwartz B.....Market 49
Skinner Mrs.....Saloon V E
Taylor John.....Livery V E
Trenton Dressing & Smelting Co... 49
Ulrich F.....Brewer W D
Warner J. Henry.....Billiards U C
Weinberger N.....Fruit & Confec 49
Wicks H. W.....Boots & Shoes Y E

JAMESTOWN, Boulder.

On tri-weekly stage route from Boulder—Pop. 200.

Brokate H. W.....Gen'l Store Z E
Morley & Co.....Gen'l Store W D
Tillotson & Co..... U C

JEFFERSON, Jefferson.

(See Morrison.)

JULESBURGH, Weld.

Station on Union Pacific R.R.—Pop. 40—Tel.—Union Pacific R.R. Ex.

Leech & Son	Gen'l Store	V	E

KIOWA, Elbert.

Eighteen miles northwest from Bijou Basin—Pop. 75.

Baldwin John G	Gen'l Store	W	D
Barnholt James	Gen'l Store		81
Bernhardt Philip	Sheemaker	Z	E
Egger John	Harness Mkr	W	D
Nather John	Hotel	Y	E
Muller F. F	Hotel	Y	E
Pierce John F	Hotel	X	D
Rice E. E	Carpenter	Y	E
Yost John	Blacksmith	Y	E

LAKE CITY, Hinsdale.

On daily stage route, 120 miles from Alamosa—Pop. 1,800—Barlow, Sanderson & Co's Ex.

Abbott Bros	Provisions	U	C
Abrahams Joseph		X	D
Avery H. A. & Co	Books & Stat'y	V	D
Brockett J. W	Hardware	T	D
Connor William	Hotel	V	D
Cowell D. A	Liquors		E
Crook Contrentation Works (Cap. $50m. & New York.)			B
First National Bank	H. J. Alexander, Cash		48
Gebert, Hall & Co	Lumber	V	D
Graat J. & Co	Gro & Bakers	U	C
Herbert I. H	Grocer	W	D
Hoffman D. S	Dry Goods	W	D
Isham & Co (See Titusville, Pa.)	Jewelers		
Kelly John P	Liquors		81
Kosiitch & Kohley	Drugs	V	D
Kraft J. W	Hardware	Z	E
Lake City Bank	Sam'l Dougherty, Pres., C. A. Hubbard, Cash (Paid in cap. $50m.)		
Lake City Water Co (Auth. cap. $15m.)			
Lerchen William	Harness		E
Lenders H	Liquors	U	C
Maurer John	Jeweler	X	D
Mayers & Strasburg	Paints, &c	X	D
Miners' & Merchants' Bank (See Thatcher Bros., Pueblo.)			
Moore W. C	Grocer	Y	E
Nathan Bros	Dry Goods, Clothing & Furn'g Goods		F
Ocean Wave Mining & Smelting Co. (Paid up cap. $75m.)			C
Perkins G. W. & Co	Furniture (See Pueblo.)		
Peyton C. L. & Co	Boots & Shoes	U	C
Rich & Kafka	Clothing	U	C
Schiller H. & Co (See Del Norte.)	Gen'l Store		
Shiffer Alfred & Co	Gen'l Store	U	C
Smith George S. & Co	Gen'l Store	U	C
Smith & Bascom	Gro. & Prod	U	C
Spaulding & Woodruff	News	Y	E
Vose R. C. & Co	Hardware	T	C
Waskey J. F	Gen'l Store	V	D
Wendel Samuel	Boots & Shoes	X	E

LA PORTE, Larimer.

Five miles northwest from Fort Collins—Pop. 30.

Garbut E. N	Gen'l Store	X	D

Provost John B.....Saloon & Gro V D
Stearly George.....Blacksmith W D

LAS ANIMAS, Bent.

Station on Atchison, Topeka & Santa Fe R.R.—Pop. 400—Adams Ex.

Bent County Bank.....
(See Thatcher Bros., Pueblo.)
Cassidy Joseph.....Gro. & Prod V D
Culver W. E.....Drugs X D
Jones & Weil.....Grain & Prod P B
Prowers John W..G'l Store & Stock P B
Rhodes A....Furniture & Hardware E
Thatcher J. A. & Co ....Gen'l Store
(See Thatcher Bros., Pueblo.)

LA VETA, Huerfano.

Station on Denver & Rio Grande R.R.—Pop. 300—Tel.—Denver & Rio Grande R.R. Ex.

Belcher E. H.....Saloon 49
Calvert & Coleman.....Livery 49
Carmichael A.....Livery 49
Daigre Henry..... 64
Foin J..... 49
Morton G. W.....Gen'l Store X D
Proctor F. L.....Gro. & Stock 49
Ryus D. D.....Gen'l Store V D
(& Alamosa.)

LAWSON, Clear Creek.

On Colorado Central R.R.—Pop. 500—Tel.—Union Pacific Ex.—‡ Georgetown.

Kraft Max.....Gen'l Store
(See Georgetown.)

LEADVILLE, Lake.

Tri-weekly stage, 125 miles from Colorado Springs—Pop. 1,200.

Best & Handley.....Commission
(See Denver.)
Boesch & Weist.....Dry Goods V D
Brannard & Corset....Flour & Feed X D
Caddgaut C. W & Co.....Saloon & Theatre E
Cramer & Harris.....Hotel U D
Chase & Locke.....Boots & Shoes X D
Coughlin James.....Liquors V D
Edwards F. H.....Jeweler E
Filby A.....Clothing
(See Denver.)
Fox J. M.....Cigars, &c Z E
Frazier G. B. & Co..Boots & Shoes & Clothing 49
Gegge George E. & Co.....Drugs E
Golding Philip.....Saloon F
Hallock & Cooper.....Mining D
Harder J. N.....Gro. Confec. & Tob E
Harris G. A.....Liquors V E
Harrison Reduction Works.....
(See St. Louis Smelting & Refining Co., St. Louis, Mo.)
Hayes George.....Saloon E
Holiday & Hamrick.....Auction
(See Denver.)
Houghton D.....Liquors W D
Jelenko Frederick.....Clothing V D
Lake Co. Sampling Co.....
(Paid up cap. $6m.)
Long Bros. & Co.....Mining C
McMillan ——.....Saloon F
Manville J. S. D.....Hardware U C
Mater Charles.....Gen'l Store U C

Meyer Mining Co.....
(See St. Louis, Mo.)
Nye William.....Saloon X E
Owen W. R..... W D
Ringle David.....Carpenter V D
Robinson G. B.....Grocer S C
Shovenberg J. E.....Clothing U C
Taber H. A. W.....Gen'l Store S C
(& Oro City.)
Taylor R. T.....Drugs W D
Tisdale James W..... Saw Mill Y E
Tribe & Jefferay....Books & Stat'y
(See Colorado Springs.)
Tucker L. R.....Market Z E
Webb & Tomkins.....Hardware T C

LINCOLN CITY, Summit.

Twenty-five miles southwest from Georgetown—Pop. 30.

Clark C. P..... R B
Cobb J. J. & Co..... D
Croesus Mining Co..... E
Mowers Dr.....Harness E
Smith Mrs..... E

LITTLE BUTTES STATION.

(See El Paso.)

LITTLETON, Arapahoe.

Station on Denver & Rio Grande R.R.—Pop. 180—*Denver & Rio Grande Ex.*

Berry J.....Butcher 49
Comstock Frederick.... Blacksmith X D
Higgins George H.....Gen'l Store V D
Little, Lilley & Co.....Mill T C
Powers D. W.....Saloon E

LIVERMORE, Larimer.

Ten miles from Bristol—Pop. 25—*Adams Ex.*

Barlow J. C.....Blacksmith Y E
Burnham G..... W D
Callaway William..... U C
Fisk Russell....Stock & Gen'l Store T D
Oberchain J.....Lumber F
Roberts R. O.....Hotel & Stock Z E
Smith Frederick.....Lumber X D

LONGMONT, Boulder.

Station on Colorado Central R.R.—Pop. 800—*Tel.* —*—Union Pacific R.R. Ex.*

Allen Mrs. M. N.....Hotel W D
Ashley Calvin.....Saloon 49
Beckwith E. F.....Publisher E
Bellman John.....Carriage Mkr W D
Bemis H. G.....Watchmaker Z E
Brown Cassius M.....Drugs Y E
Buckley John A .....Stoves & Tin W D
Butler Thomas.....Lumber V D
Charter Nelson.....Gro. & Baker Y E
Cole, Ross & Co.....Commission 49
Denio J. W. & Co.....Mill U C
Dickson L. H. & Co. Standard Mills U D
Dobbins & Sammis.....Grocers W D
Dunagan J. J.....Hotel Y E
Emerson & Buckingham....Bankers
(See Buckingham Bros., Boulder.)
Essinger H....Saloon & Restaurant 49
Fox Bros.....Flouring Mill T C
Gloyn C. & H.....Dry Goods U C
Herron Mrs. O. F.....Millinery X D
Hertha Henry.....Butcher E
Howard Thomas.....Furniture & Undertaker V D

Hubbard & Preston	Grocers		F
Lashelle & Hall	Harness		49
Longmont Warehouse & Transfer Co (See W. A. Buckingham.)			
McFarland, Hubbell & Co	Gen'l Store	U	C
McHale I. & Co	Candy Factory		F
Moore&Dell. Hardware, Sash, Doors & Blinds		W	D
Newman & Hunter	Agr'l Impl'ts	V	D
Ramsey & Clarke	Dry G'ds & Gro		E
Rhoades J. B	Boots & Shoes		F
Secor Bros	Lumber	V	D
Stockdorf J. F	Saloon	Y	E
Streeter & Turrell	Gro. Drugs, & Furn'g Goods	T	C
Thompson J. B	Hardware	W	D
Thompson & Butler	Agr'l Impl'ts	U	C
Webb Nelson	Blacksmith		F
Wells J. C	Harness	Y	E
Williams A. L. & Co	Dry Goods		49
Williams&Griffith	D.G'ds,Gro.&c	X	D
Williams & Ramsey	Grocers		58
Wiswall Mrs. W. B	Millinery	Y	E
Zweck George	Butcher	V	D

LOST TRAIL, Hinsdale.

One hundred and ten miles west of Alamosa, terminus Denver & Rio Grande R.R.—Pop. 35—*daily stage for passengers and express—ox teams for freight—Tel. and ‡ Del Norte,* 80 *miles.*

Hollingsworth Lee	Freighter	Z	E

LOVELAND, Larimer.

Station on Colorado Central R.R.—Pop. 200—*Tel.—Union Pacific Ex.—‡Greeley.*

Allen J. C	Harness		E
Bartholf & Bushnell	Butchers		46
Blair & Dubois	Gen'l Store		49
Herzinger & Harter	Gen'l Store (See Caribou.)		
Hollowell J. N	Harness	Z	E
Krouskopf George W	Gen'l Store	U	C
Leonard A. & Co	Flour Mill	T	C
Navin E	Blacksmith	Y	E
Richardson ——	Blacksmith	Y	E
Shiffler & Overhalt	Livery		E
Smith Obediah	Blacksmith	Y	E
Taylor G. P	Drugs	T	C
Young J. C. & Co	Saloon		F
Young John J	Drugs	X	D

MALTA, Lake.

Fifty-five miles southwest from Georgetown—Pop. 30.

Byfield C. H	Gen'l Store & Miners' Supplies	W	D

MANITOU, El Paso.

Six miles west from Colorado Springs.—‡ Colorado Springs.

Barker C. N	Hotel	U	C
Beebe F. W	Beebe House (See Idaho Springs.)		
Davis Dr. Isaac	Drugs&Gen'l Store	Y	E
Davis Sarah	Grocer		46
Hermon F	Liquors	X	E
Hutchinson & Sawin	Livery	U	C
Johnson M. A	Hotel	V	D
Johnson William	Hotel		49

Nichols A. M	Billiards		F
Nichols Anna M	Hotel		49
Nickles E. E	Hotel		49
Sanders W. F	Livery		
(See Colorado Springs.)			
Spencer J. H	Fancy Goods		49
Stettell A. E.V. & Co.	Billiard Hall		49
Stevens D	Livery	V	D
Thurlow J	Photographer	W	D
Weniger Max	Gro. & Liqs		F
White D. C	Hotel	V	D

MIDDLE KIOWA, Elbert.

(See Kiowa.)

MILL CITY, Clear Creek.

Station on Mountain Division of Colorado Central R.R.

Dubois J. E	Gen'l Store	X	E
Trumbull & Foote	Quartz Milling		C

MODOC, Boulder.

Station on Colorado Central R.R.—Pop. 15—Tel.—Kansas Pacific R.R. Ex.

Burch L. J	Wagon Mkr	Y	E
Cato Quintus	Blacksmith		49
Wright Bros	Gen'l Store	V	D

MONTEZUMA, Summit.

Twenty miles southwest from Georgetown —Pop. 50.

Montezuma Silver Mining Co			
(See New York.)			
Webster F. E	Saloon		F
Wolf Maurice	Gen'l Store	X	D

MONUMENT, El Paso.

Station on the Denver & Rio Grande R.R. —Pop. 150—Tel.—Denver & Rio Grande R.R. Ex.—‡ Colorado Springs.

Blachly A. T	Pub. 'Mentor'		E
Blachly J. T	Drugs	V	D
Chandler M		X	E
Cornwell N. E	Lumber, &c		49
Farkle J. H	Wagon Mkr	Z	E
Ford H. E	Hotel	X	D
Gwillim G. R. & Bro	Gen'l Store & Agr'l Impl'ts & Cheese Factory	U	C
Gwillim G. R	Dairy	U	C
Limbach Henry	Gen'l Store	V	D
Miller R	Saloon	Z	E
Teachout H	Boots & Shoes	W	D
Tiner J. F	Saloon	Z	E
Walker W. B	Gen'l Store	U	C

MORRISON, Jefferson.

Present terminus of Denver, South Park & Pacific R.R.—daily stage line from Leadville—Pop. 400—Tel.—‡ Golden.

Adams E	Gro. Flour, Feed & Liqs	X	D
Charles George W	Blacksmith		F
Christensen Peter	Shoemaker	Y	E
Clark & Merrill	Gen'l Store	Y	E
Kendrick J. K	Restaurant		E
Kerr George	Flour & Feed	X	D
Morrison George Sr	Livery	X	D
Morrison Stone, Lime & Town Co.	(Cap. $100m.)		E
Nugent P. J	Butcher		F
Pease J. G	Hotel		49

Schrock Jonas.....Meat Market 49
Smith W. S.....Gen'l Store 46
Stuve E. A.....Saloon F
Wulff Henry F.....Saloon F

MOUNTAIN CITY, Gilpin.

(See Central City.)

MOUNT VERNON, Jefferson.

Ten miles southwest from Denver—Pop. 31—‡ Golden.

Morrison George.....Contractor X D
Nelson William.....Lime V E
Ryan Thomas.....Hotel Z E

MUDDY CREEK, Pueblo.

Eighteen miles southwest from Pueblo—Pop. 25.

Coburn Charles E.....Liquors F

NEDERLAND, Boulder.

Ten miles southwest from Boulder—Pop. 25—‡ Central City.

Crow Richard.....Contractor F
Dunagan Elijah.....Grocer Z E
Johnson H. R.....Gen'l Store U C
Jones D. S.....Hotel & Saloon E
Smith Eben..(agt).....Mining C

NEVADA, Gilpin.

(See Bald Mountain P. O.)

OPHIR, Ouray.

One hundred and forty-five miles west of Alamosa, terminus Denver & Rio Grande R.R.—Pop. 800—Tel. and ‡ Del Norte, 105 miles.

Scott R. E.....Gen'l Store U C

ORO CITY, Lake.

Eighty-five miles northwest from Colorado Springs—tri-weekly stages—Pop. 100.

McDermitt William.....Saloon S C
Tabor H. A. W.....Gen'l Store
(See Leadville.)

OURAY, Ouray.

One hundred and forty-five miles north west from Fort Garland—Pop. 1,000 to 2,000.

Allen George H.....Boots & Shoes Z E
Alling & Co.....Hardware
(See Canon City)
Andrews J. V.....Gen'l Store
(See Pueblo.)
Bank of Ouray.....C. A. Wheeler, Acting Pres., J. Fogg, Cash 49
Bernstein S.....Liquors Y E
Bueneman Bros.....Grocers U C
Call James.....Hotel 49
Carpenter & Ashley.....Drugs, Liquors, &c V D
Coburn & Co.....Carpenters, &c X D
Davis S. S.....Saloon Y E
Dixon Squires.....Hotel X D
Heitter A..Gro. & Miners' Supplies 49
Hess T.....Boots & Shoes Y E
Hotchkiss & Hammond..SawMill, &c V D
Kessler C. W.....Harness Z E
Kimball & Wheeler..Mining Agency W D
King & Simpson.....Tobacco 49

Lobach I.	Boots & Shoes	W	D
McGaughey Wm.	Dry Goods, &c	W	D
McMurray R. M	Grocer	W	D
Mears Otto	Hardware (See Saguache.)		
Meyer John L. & Co	Tob. Stat'y, &c	Y	E
Miners & Merchants' Bank (See Thatcher Bros., Pueblo.)			
Munn Bros	Assayers		70
Nealon John	Saloon		E
Newby W. L.	Saloon	Y	E
Pamperir Henry	Saloon		49
Rawles C. H	Grocer	W	D
Ripley H. & Bro	Pubs. 'Times'	W	D
Roberts R. H	Drugs & Gro		49
Russell D. P	Hotel		49
San Juan & St, Louis Mining & Smelting Co			38
Shepherd Wm. & Co	Blacksmiths		49
Stevens Theron	Blacksmith	X	D
Stoddard W. W. & Co	Drugs & Stat'y	Z	E
Strayer & Mark	Market		61
Svenson John	Jeweler	Z	E
Turpenning Perry	Liquors	U	C
Wessler C. W	Harness	Z	E
Wilder George & Co	Saw Mill, &c	U	C

PINE GROVE, Douglas.

Fifteen miles southeast from Littleton—Pop. 400.

Harrington James	Blacksmith	Y	E
Parker J. S	Gen'l Store	S	C

PLACER STATION (Russell P.O.), Costillo.

On Denver & Rio Grande R.R.—Pop. 25—Denver & Rio Grande Ex.—‡ Del Norte.

Sefton Henry T	Gen'l Store (See St. Mary's)		

PLEASANT VALLEY, Fremont.

Semi-weekly stage from Canon City, 40 miles—Pop. 250—‡ and Tel. Canon City.

Wilkerson J. W	Gen'l Store		E

PORTLAND, Ouray.

Tri weekly stage and express to Alamosa, 220 miles—Pop. 150—Tel. and Bartow & Sanderson's Ex., Del Norte, 185 miles—‡ Ouray, 4 miles.

Cobb George W	Gen'l Store	X	D

PUEBLO, Pueblo.

Station on Atchison, Topeka & Santa Fe and Denver & Rio Grande R.Rs.—Pop. 4,000—Tel.—✱—Adams Ex.

Alexander & Co	Hardware	V	D
Andrews John V	Gen'l Store (& Ouray.)	Q	B
Arkush Mrs. F. (agt)	Gen'l Store		D
Bank of South Pueblo (See S. W. Banks.)			
Banks S. W	Banker & Gro	T	C
Barkley J. F	Gen'l Store	U	C
Baxter O. H. P	Grocer	S	C
Bennett J. H	Stoves & Plumber	U	C
Bergerman Marx	Clothing	V	E
Berry Julius	Gen'l Store		49
Burdick & Otero	Jewelry	W	D
Carlyle & Keeling	Livery	T	C

Conkling Clark	Baker & Confec		E
Connor W. H.	Painter	Z	E
Corder A.	Drugs	V	D
Cramer Theo.	Commission		E
Davis B. F.	Saloon		E
Dickson & Langley	Grocers	X	D
Ellis A. R.	Agr'l Impl'ts		F
Fairbanks C. H.	Hairdressing	W	D
Ferd, Barndollar & Co.	Brokers		F
First Nat'l Bank John A. Thatcher, Pres., H. B. Field, Vice Pres., M. D. Thatcher, Cash., Robert F. Lytle, Ass't Cash (Paid up cap. $110m.)			
Francis H. R. & Co.	Plumbers	Y	E
Freund Isaac	Gen'l Store	W	E
Gallup S. C. (& S.C. Gallup & Co., Dodge City, Kan.)	Saddler	U	C
Gann G. L. L.	Clothing	V	D
Gordon I.	Clothing	V	D
Grant Robert	Packer	V	D
Gregg J. C.	Flour & Feed		E
Gropp Mrs. H.			F
Hanna J. P.	Saloon	W	D
Hayslip G. P. & Co.	Hardware	M	A
Henkel Chas. & Co.	W. & R. Gro	T	C
Hepter & Berry	Clothing (See Denver.)		
Hogan F. & G.	Saloon		E
Home George H.	Tob. & Gents' Furn'g Goods		E
Hughes Bros.	Lumber Dlrs (& Alamosa.)	V	D
Hyde W. H.	Wagon Mkr & Blksth	U	C
Jenner J.	Gro. & Prod		F
Joseph A. D.	Grocer		E
Kretschmer Charles	Wag. Mkr & Blksth		E
Lambert John J.	Pub. 'Chieftain'	T	C
Lehman M.	Tobacco	W	D
Louis Jacob	Liquors	V	D
McLaughlin M.	Grocer	U	C
Marchesi P.	Confectioner	Y	E
Marvin W. E. & Co.	Drugs	V	D
Mather & Geist	Smelting Wks	Q	B
Merrill & Andrus	Builders		F
Merz Elias	Brewer	Y	E
Meyers Frederick	Baker		F
Miller J. D.	Gro. & Crockery	T	C
Morgan G. W. & Co.	Grocers		49
Murphy J. M.	Auc'n & Second-hand Store		E
Nathan Simon & Anna	Clo. & Notions	U	C
Newton George A.	Capitalist	T	C
Noble & Breed	Lindell Hotel		F
Nussbaum M.	Clothing	U	C
Nussbaum Robert	Livery & Feed Stable	U	C
Olson Henry	Mattress Mfr		E
Palmer Jacob	Grocer	V	D
Pais S.	Mer. Tailor	X	D
Perkins G. W. & Co. (Alamosa & Lake City.)	Furniture	U	C
Pueblo Iron Co.	Mfrs R.R. Iron		49
Rice James	Tob. Books & Stat'ry (& Rosita.)	V	E
Rich S.	Dry Goods		
Sayles Thomas W.	Boots & Shoes	V	D
Schwer John	Saloon	W	D
Sheldon M.	Wagons	V	D
Smith Hugh	Grocer	U	C
Smith J. W.	Baker		F
Snyder S. D.	Books & Stat'ry		E
Steinberger A.	Drugs	U	C
Stock Growers' Nat'l Bank M. Fitch, Pres., Fred. Rohner, Cash. (Paid up cap. $50m.)			
Sullivan M.	Mer. Tailor		E

Thatcher Bros.....Capitalists L A
(& Bent County Bank & J. A. Thatcher & Co., Las Animas; Miners & Merch'ts' Bank, Ouray; Miners & Merchants' Bank, Lake City, & Thatcher & Baxter, Pueblo.)
Thatcher & Baxter.....Flour, &c L A
Thompson J. S. & Co.....Grocers V E
Viergutz O. H.....Sporting Goods F
Walker William.....Notions E
Wildeboor Jacob.....Hotel Z E
Wilson & Shepard.....Dry Goods T C
Woodman George W....Gen'l Store T C
(& Trinidad.)
Young Robert.....Saloon Y E

ROCKY FORD, Bent.

Station on Atchison, Topeka & Santa Fe R.R.—Pop. 50—Tel.—Adams Ex.

Denness I.....Gen'l Store T C

ROSITA, Custer.

Thirty miles south of Canon City—Pop. 1,500—.*

Austin H. E.....Gen'l Store V D
Bank of Rosita.....
(See Raynolds Bros., Canon City.)
Bassick E. C.....Gen'l Store U C
Cheeley & Richie.....Gen'l Store D
Daniels R. N.....Saddler X D
Humboldt Silver Mining Co..... C
(Cap. $74m.)
Kent & Callahan.....Drugs E
Knight W. L.....Market X D
Kohn & Slavick.....Tobacco W D
Miller F. L..(D. D. Miller, Agt).....
(See Arcadia, O.)
Rice James.....Books
(See Pueblo.)
Sampson W. R.....Drugs Y E
Slawick Lewis.....Gen'l Store Y E
Tobie Mrs. J. K.....Drugs W E
Townsend O. P.....Brewer F
Webb & Tompkins.....Hardware U D
Williams J. A.....Gen'l Store Y E

SAGUACHE, Saguache.

Fifty miles southwest from Canon City—Pop. 50——‡ Canon City.*

Baldwin L. E. & Bro.Flour & Grain 49
Beach E. N.....Watchmaker X D
Decker Louis W.....Drugs, &c Y E
Felton W. B.....Printer X D
Gibbs R. H.....Saloon V D
Godhelf & Meyer.....Dry Goods R B
Gotthelf Isaac..... 49
Hanawaet C.....Miller X D
Jones P. M.....Grocer V D
Luengen & Michod.....Liquors U C
Lugers Herman ...W. & R. Liquors 49
Mears Otto.....Gen'l Store 81
(& Ouray.)
Parsons George S....Books & Stat'y E
Peyton I. N..Wagons & Agr'l Impl'ts 49
Peyton V.....Dry Goods & Gro V D
Prior H. S.....Grocer 60
Smelcer J. J.....Saloon E
Woodward E. H.....Harness X D

SALINA, Boulder.

On daily stage route from Boulder, 8 miles—Pop. 250—Tel.

Alderman & Sayler....Meat Market X D

Brainard C	Gro. & Rest't	X	D
Goodard & Brainard	Meat Market	W	D
Sayler D. H.	Gro. & Hardware	X	D
Trochet & Clark	Saloon	Y	E

SAN LUIS, Costilla.

Twenty-two miles north from Fort Garland—Pop. 200—‡ Del Norte.

Cohn Louis		U	C
Easterly H. E	Mill	U	C
St. Claire Alexander	Blacksmith	X	D

SEDALIA (Plum Station), Douglas.

On Denver & Rio Grande R.R.—Denver & Rio Grande R.R. Co.'s Ex.

Clay H. M	Gen'l Store		49
Karcher John B	Liqs & Cigars	Y	E
Manhart C. & Son		W	D
Victor M	Blacksmith	X	D

SILVER PLUME, Clear Creek.

Two miles west from Georgetown—Pop. 1,100.

Arndt & Wolf	Butchers (See Denver.)		
Barrett Patrick	Saloon & Billiards	W	D
Bosche Otto	Brewer & Saloon		E
Czarnowsky & Simpson	Saloon	Y	E
Dermott Samuel	Saloon & Billiards	V	D
Draig J. C	Candy, Nuts, &c		E
Fiske A	Lumber		E
Ganley J. W. & Co	Stat'y, Tob. &c	U	C
Hanson Conrad	Millwright (See Georgetown.)		
McKenna J. C	Saloon	Z	E
Mundy W. B		Y	E
North John	Saloon		E
Reccords & Fleming	Butchers	Y	E
Roberts Thomas L	Shoemaker	Z	E
Roberts Bros	Grocers	X	D
Schrider Aug	Shoemaker	W	D
Screen W	Baker & Hotel		E
Sullivan J. J	Saloon	Y	E
Werthmuller & Tideman	Drugs	Y	E

SILVERTON, San Juan.

One hundred and thirty miles west from Fort Garland—Pop. 1,000— —‡ Del Norte.*

Beere & Nesbit	Fruit (See Del Norte.)		
Breen & McNicholas	Gen'l Store	V	D
Cotton Mrs. J	Hotel	Z	E
Errickson J	Jewelry	Z	E
Green George & Co	Smelting	O	B
Green, Martel & Co	Gen'l Store	O	B
Lambert J	Saloon		F
Lecome J. E	Gen'l Store	V	D
McJunken J	Saloon		F
Melville Mining & Reduction Co. (Cap. paid up $50m.)			E
Middaugh A. F	Gen'l Store (See Del Norte.)		
Milligan Thomas	Saloon	W	D
Morrison & Chaurest	Saloon		81
Murphy Mrs. Mary	Hotel	X	D
Newman Chestnut & Co	Drugs, &c (See Del Norte.)		
Posey O. P	Gen'l Store	T	C
Sherwin & Knowlton	Gen'l Store	U	C
Sweet & Matthews	Assayers	V	D
Taft B. A	Drugs		E
Walker Frank	Grocer	S	C
Walker Mrs. W. S	Hotel	Z	E

SOUTH ARKANSAS, Lake.

Forty five miles west from Canon City—Pop. 50—‡ Canon City.

Hutchinson Joseph & Co.....Stock O B
Nachtrieb Charles.Flour & Saw Mill (See Helena.)
True James P.....Gen'l Store T C

SOUTH PUEBLO, Pueblo.

(See Pueblo).

SPRING DALE (Jamestown P. O.,) Boulder.

Ten miles northwest from Boulder.

Faivre Charles.....Gro. & Liqs X D
Walker H. P. & Co.....Mining C

ST. MARY'S, Huerfano.

Eight miles northwest from Walsenburgh—Pop. 25.

Hayden Daniel J.....Miller F
Sefton Henry T.....Gen'l Store R B
(& Placer Station)

SUGAR LOAF, Boulder.

Five miles from Lake Side—Pop. 25.

Wood G. P.....Saw & Planing Mill V D

SUNSHINE, Boulder

Eight miles northwest from Boulder—Pop. 25.

Foot W. A.....Cigars E
Rowley A. S.....Saloon Z E
Schrader Charles.....Saloon Z E

SWANSEA, Clear Creek.

Sherwood D. A.....Saloon & Rest't F

TEXAS CREEK, Fremont.

Twenty-eight miles southwest from Canon City—tri-weekly stage line—Pop. 50—‡ Canon City.

Joel L. F.....Dry Goods, H'dw'e, Boots, Shoes, &c X D

TRINIDAD, Las Animas.

Four miles west of El Moro—Pop. 2,500—Tel.—✱—S. O. Ex.

Baldwin Edwin.....Blacksmith F
Bank of Southern Colorado.....(Copartnership)..Joseph Davis, Pres., S. T. Collins, Cash. P B
Barnes F W.....Gen'l Store F
Barnes George W.....Gen'l Store F
Barreclough H. A.....Stationer E
Benitz Frederick.....Jeweler Y E
Bierbaum M. & Co.....Gen'l Store T C
Beshoar Michael.....Drugs &c 49
Bond J. F..(agt).....Harness V D
Butler & Hardy.....Harness X D
Chacon R.....Gen'l Store 49
Clelland & Donahue.....Blksths & Wag. Mkrs Y E
Clofflin & Russell.....Shingle Mill Y E
Davis & Sherman.....Gen'l Store S C
Dawson ——..(agt).....Liquors W D
First National Bank...F. D. Wight, Pres., G. R. Swallow, Cash (Paid in cap. $50m, surp $15m.)
Gage W. H. H.....Grocer X D

Gerardi & Fuccio	Saloon & Music	U	C
Goldsmith Jacob	Gen'l Store	Y	E
Gottlieb D	Gen'l Store	V	D
Graff J. & Co	Restaurant	W	D
Gregory James	Liquors		F
Gruner Emil	Leather, Hides, &c	W	D
Hammond George W	Tin. &c	X	D
Hastings A	Auctioneer		F
Hughes Bros	Lumber	Y	E
Jaffa Bros (& Las Vegas, New Mex., & Great Bend, Kan.)	Gen'l Store	S	C
Krille August	Hides & Wool	X	D
Levy Bros. & Strausberger	Clo	X	D
Lull C. E	Drugs	W	D
Merrill & Conkle	Saloon	S	C
Moore & Bennett (See Lawrence, Kan.)	Grocers		
Mulnix H. E	Liquors	W	D
Post E. J	Hardware	V	D
Rifenberg W. G	Hotel & Saloon		F
Rosenwald Bros	Gen'l Store	V	D
Salisbury Mrs. S. A	Millinery	Z	E
Seippe George W	Saloon		F
Walsh W. H	Flour	Y	E
Whitman M (See Fair Play.)	Gen'l Store		
Wiley A	Drugs	U	C
Winkfield J	Boots & Shoes		F
Wise M. & Co	Gen'l Store	S	C
Woodman George W (See Pueblo.)	Gen'l Store		

ULA, Custer.

On semi-weekly stage route from Canon City—Pop. 40.

Colorado Cheese Factory	John B. Caldwell, Manager	R	B
Davis Mary Ann	(Joseph Davis)	X	D
Kettle William	Boots & Shoes	Z	E
Lock John	Capitalist	V	E

UNDERHILL, Costilla.

(See Del Norte.)

VALMONT, Boulder.

Station on Boulder Valley Branch of Denver Pacific R.R.—Pop. 50.

Arnold C. P	Blacksmith		
Carnahan J. M	Miller		
Jones T. J	Hotel		
Smith T. S	Drugs & Gro	W	D

WALSENBURGH, Huerfano.

Station on Denver & Rio Grande R.R.—Pop. 400—Tel.

Canon Benton & Co	Gen'l Store	T	C
Mazone Charles	Liquors		F
Risch Herman	Furniture	V	D
Standley M	Gen'l Store	Y	E
Walsen & Levey	Gen'l Store	S	C

WEST LAS ANIMAS, Bent.

On Atchison Topeka & Santa Fe R.R.—Pop. 25—.*

Jones & Weil	Gen'l Store	Q	B
Reid James D	Tinner	V	D
Rhoad s A	Hardware	T	C
Shanley Patrick	Gen'l Store		E

WET MOUNTAIN VALLEY, Fremont.

(See Ula.)

NEBRASKA

ADAMS, Gage.

Station on Atchison & Nebraska R.R.—Pop. 50—U. S. Ex.

Miller F. E. & Co	Gen'l Store		49
Patterson T. J	Gen'l Store	Y	E

AFTON, Frontier.

Forty-two miles southwest from Plum Creek—Pop. 25.

Child, Owen & Co	Gen'l Store		D

ALBION, Boone.

Forty-five miles northwest from Columbus—Pop. 150—‡ Columbus.

Darling A. M	Gen'l Store	X	D
Diffenderfer Charles	Wagon Mkr & Furniture	Y	E
Diffenderfer James	Wagons, &c		F
Lewis D. A. & Bro	Drugs & Stat'y	X	D
Lovelace J. K			F
Lovelace Mrs	Millinery	Z	E
Matthews P. H	Harness	Y	E
Nickerson A. L. & Co	Gen'l Store	W	D
Riley & Gamidge	Hardware	V	D
Rittell Joseph	Gen'l Store		49
Sackett & Crouch	Flour Mill	T	C
Smith Abel	Blacksmith	Y	E
Winkler William	Blacksmith	X	D

ALDA, Hall.

Flag station on Union Pacific R.R.—Pop. 100.

Mitchell W. W	Gen'l Store		D
Mullen O. P	Gen'l Store	X	D
Nichols Ira	Coal	V	D
Schaupp George	Milling	V	D

ALEXANDRIA, Thayer

Station on St. Joseph & Denver City R.R—Pop. 50—American Ex.—‡ Hebron.

Alexander D	Harness	Z	E
Austin Henry H	Blacksmith	Y	E
Brunig H. A. & Co	Gen'l Store	W	D
Burnside & McGregor	(See Fairbury.)		
Duncan N	H'dw'e & Furniture	V	D
Enslow Charles	Grain & Lumber	V	D
Enslow Harvey J	Drugs & Agr'l Impl'ts	X	D
Forsha J. P	Drugs		F
Foss Samuel M. & Co	Drugs (See T. J. Banta & Co., Chicago, Ill.)		
Hamilton Alexander			E
Harding George	Boots & Shoes	Z	E
Harding George W	Restaurant	Y	E
Holt T. J	Gen'l Store	U	D
Hubbard Fred. B	Wagons	X	D
Landkamer Wenzel	Restaurant	Z	E
Lippincott Frank	Restaurant	X	D

Lippincott J. L	Harness	Y	E
Lockwood S	Blacksmith	X	D
Love W. P	Drugs		F
McGregor D..(agt)	Lumber	W	D
Moll Philip	Gen'l Store & Miller		E
Myers George	Boots & Shoes	Y	E
Nightingale J	Hotel	X	E
Parker Mrs. M. E	Hotel	Y	E
Phelps A. H	Drugs	Y	E
Reed Joseph	Grain	W	D
Ross H. M	Gen'l Store	X	D
Schlueter T. A. & Co	Gen'l Store	X	D
Sellig Isaac..(agt)	Grain	V	D
Sherwood D	Blacksmith	Z	E
Wood Mary E	Millinery	X	D

ALEXIS, Butler.

Eight miles south from Columbus—Pop. 25.

Burch C. S. & Co	Gen'l Store	U	C

ALMA, Harlan.

Forty-five miles south from Elm Creek—Pop. 30.

Billings & Dawson	Agr'l Impl'ts	V	D
Bord[illegible] George D	Hotel & Harness	X	D
Dick[illegible]n Jacob	Hardware	X	D
Dodd Calvin R	Hotel		49
French A. H	Blacksmith	Y	E
Guyer John	Gen'l Store	W	D
Guyer Mrs. L. E	Gen'l Store	W	D
Martin William	Blacksmith		49

AMAZON, Franklin.

Thirty-five miles from Lowell, on stage route from Lowell to Riverton—Pop. 3.

Phillips William	Gen'l Store		F

ANTELOPE, Antelope.

Sixty-five miles northwest from Silver Creek—Pop. 80.

McGee G. H	Saw Mill	Y	E

ARAGO, Richardson.

*Five miles west from Craig—Pop. 300—**

Bickel Mrs. Anna S. & Son	G. Store	U	C
Burchard F. W	Gen'l Store	V	D
Henning William	Wagon Mkr	W	D
Hoos Theodore	Wagon Mkr	Y	E
Kitt Joseph	Grain	W	D
Linpold J	Hotel	W	D
Miller P. B	Gen'l Store	U	C
Neizel John	Blacksmith	X	D
Nettlebeck August	Harness	X	D
Nutzmann H	Shoemaker	W	D
Rensch C	Shoemaker	Y	E
Roberts S	Watchmaker		E
Schmidt George	Carpenter	V	D
Shmitt C	Saloon	T	C
Sontag Henry	Butcher	X	D
Sunderow John		X	D
Walther C. F	Insurance & Drugs	S	C
Zennewein Peter	Saloon	Y	E
Ziemendorff	'News'		E

ARAPAHOE, Furnas.

Thirty-five miles south from Plum Creek—Pop. 100.

Albee C. S. & F. A.	Lumber & Stock	T	C
Clark & Winslow	Gen'l Store	Y	E
Cluto Lewis	Gen'l Store, Hotel & Impl'ts	V	D

Clark E.	Saw & Grist Mill	W	D
Heistand H. H	Drugs	Y	E
Lee & Littlejohn	Grocers	V	D
Rublee F. M.	Hardware & Furn	X	D
Wyrick E.	Saloon	Z	E

ARBORVILLE, York.

Fifteen miles southeast from Clarksville—Pop. 50—4 York.

Fairchild William H.	Gen'l Store	V	D
Farris & West	Drugs		58
West John	Drugs		E
Wilcox & Wilson	Wagons Mkrs & Blksths		E

ARIZONA, Burt.

Three miles east from Tekamah—Pop. 50.

Monroe H.			42
Newton & Ellis	Gen'l Store	V	D

ASHLAND, Saunders.

Station on Burlington & Missouri River R.R. in Neb.—Pop. 1,000—Tel.——American Ex.*

Abbott & Hull	Butchers	Z	E
Alberts Valentine	Harness	V	D
Bascom G. H.	Gen'l Store	X	D
Baxter Seth	Restaurant	Y	E
Beetison Israel	Gen'l Store	U	C
Bell L. K.	Boots & Shoes	X	D
Brush L. R.	Drugs	Y	E
Butt W. J.	Butcher	W	E
Carter O. M.	Hardware	W	E
Chastian T. J.	Harness	Y	E
Cheline John	Liquors & Saloon		F
Clark B. S.	Hardware	X	D
Coleman & Seeley	Blacksmiths		49
Curtis H. W. & Co.	Agr'l Impl'ts & Grain	V	D
Dayton D.	Furniture		49
Dean David	Lumber, Coal, &c (& Clear Creek)	U	C
Dean Dennis	Flour Mill	T	C
Dean Ira	Miller	Z	E
Dean William A.	Mill		E
Decker S. P.	Grain	V	D
Dondua H. H.	Blacksmith	Y	E
Edwards W. E.	Rest't & Confec	Z	E
Fales S. F.	Gen'l Store	U	C
Feely M. J.	Shoemaker	Y	E
Garrison Mrs.	Millinery	Z	E
McCoy Albert	Restaurant		49
Moser John	Liquors & Saloon	X	D
Nichols A.	Marble		46
Nichols S. H.	Marble	V	D
O'Kane & Pierce	Livery & Sale Stable	X	D
Oxenbrucher G.	Tailor		F
Packard & Hactor	Grain	U	C
Park & Webster	Drugs	W	D
Patton W. C.	Gen'l Store	V	D
Romine J. B.	Wire Fencing, &c		E
Rose C. H.	Gro. & Dry Goods	V	D
Sage Miss M.	Millinery	Z	E
Scott & Co.	Gen'l Store	V	D
Sexton Ira	Books & Stat'y	X	D
Shedd H. H. & Co.	Clo. & Notions (See Geo. L. Epps, Denmark, Iowa.)		
Simington Bros.	Gen'l Store & Bankers	V	D
Snell W. P.	Gen'l Store	U	C
Snell & Sanders	Grain	S	C
Stein Aaron	Notions, Confec. & Fruits	Y	E
Thomas James	Wagons	X	E

Vance J. N.	Grocer	X	D
Waltermire Philip	Photographer		F
Watts J. R.	Jeweler	X	E
Whittemore N. H.	Hotel		F
Wiggenhorn E. A.	Miller	S	C

ASPINWALL, Nemaha.

Nine miles southeast from Brownville—Pop. 100.

Ferguson T. G.	Broom Mkr	V	D
Foss S. W.	Saw Mill		49
Hassness B. F.	Blacksmith	Y	E
Minnick John S.	Gen'l Store	S	C
Rhoades John	Carpenter		49
Sayers A. R.	Blacksmith		49
Weisenreder Edward	Gen'l Store	T	C

AURORA, Hamilton.

Twenty-two miles north, by stage, from Harvard—Pop. 250—✱.

Bell J. H.	Lumber & Coal	X	D
Carpenter W. T.	Gen'l Store	Y	E
Chapin & Hager	Grain & Agr'l Impl'ts (See Fairmont.)		
Chapman & Young	Agr'l Impl'ts	W	D
Gawdy J. P.	Agr'l Impl'ts		F
Hamilton County Bank	(Copartnership.)		
Hood John A.	Hardware	Y	E
Kuhn & Kemper	Blacksmiths	W	D
Lewis Mrs. S. P.	Millinery	Y	E
Lounsbury S. R.	Shoemaker	Z	E
Marshall F. M.	Grocer	X	E
Miller Mrs. Robert	Millinery	Y	E
Miller Robert	Carpenter	Y	E
Nisen K. S.	Grocer	X	D
Raben John	Drugs	W	D
Rogers & Co.	Gen'l Store	W	D
Sechler J. M.	Grocer	Z	E
Spofford N. P.	News Depot	Y	E
Streeter W. H.	Agr'l Impl'ts	W	D
Thiery & Helms	Hardware	V	D
Walker H. A.	Drugs	Z	E
Water W. H. & Co.	Gen'l Store	W	D
Wilcox Darnos	Hotel		F

BAINBRIDGE, Harlan.

Thirty-nine miles southwest from Kearney Junction—Pop. 25.

Aldous John	Blacksmith	X	D
Elkins & Nelson	Mill & Elevator	[illegible]	[illegible]
Seick Ferdinand	Harness	X	D
Stratton W. H. (W. & K.)	Gen'l Store	X	D

BATTLE CREEK, Madison

Forty-five miles west from Wisner—Pop. 60—4 Norfolk.

Clause Herman	Shoemaker	Y	E
Gardel Reimer	Blksth & Wagon Mkr	X	D
Hoover J. D. & Co.	Gen'l Store	[illegible]	[illegible]
Hurford G. S.	Drugs		F
Leubeke Henry	Harness	V	E
McClary & Co.	Gen'l Store (See Norfolk.)		
Powell E.	Flour	[illegible]	[illegible]
Reavis J. C. & Co.	Machinists	Y	E

BAZILE, Knox.

Bazile Mill Co. (Partnership)	Flour Mill	[illegible]	[illegible]
Brooks Bros.	Gen'l Store	T	C
McGill A.	Drugs & Notions	Y	D
Wise Andrew	H'dw'e & Stoves	Z	E

BEATRICE, Gage.

Station on Burlington & Missouri River R.R. in Neb.—Pop. 2,000—Tel.——American Ex.*

Anderson A.	Furniture		46
'Beatrice Courier' (See Alexander Coulee.)			
Boyd James	Boots & Shoes	Y	E
Bradt Byron	Coal	Y	E
Bradt Bros	Meat Market	X	D
Brown M. A. Pub. 'Beatrice Express'			F
Brown Joseph & Co.	Gro. & Confec	Z	E
Buchanan J. & Sons	Clothing & Grain	T	C
Burk Mrs. H. M.	Millinery	Y	E
Clark Bros & Co. (See Raymonds Bros., Charles City, Iowa.)	Gro. Boots & Shoes		
Coffin & Longerger	Brewers	Y	E
Coulee & Hale	Pubs 'Courier'		F
Cook H. F.	Furniture	X	D
Davis & Hemler	Builders	X	D
Dempster J. H. & Co.	Pumps, &c	X	D
Dodge S. P.	Bil'liards	Z	E
Dorsey C. G.	Hardware	T	C
Emery C. N.	Livery	V	D
Everett & Walthers	Harness	X	D
First National Bank, John E. Smith, Pres., Samuel C. Smith, Cash (Cap. paid up $50m.)			
Fisk Mrs. M. E.	Confectioner	Y	E
Fletcher Mrs. M. E. (J. C. Fletcher)	Furniture		F
Funk J. W.	Dentist	Y	E
Gascoigne Philip (See Caldwell.)	Flour & Feed		
Griggs & Wagner	Agr'l Impl'ts		E
Grusel Bros	Mfrs Cigars	W	D
Halladay Albert	Livery		F
Harrison T. H. & Bros	Agr'l Impl'ts	W	D
Head Mrs. F. C.	Millinery	Z	E
Hecox & Phelps	Contractors		E
Herron N.	Boots & Shoes	Y	E
Hewerkere William	Gro. & Rest't	X	D
Hinkle & Jackson	Drugs	T	C
Holt & Webb	Millers		
Johnson T. A.	Hotel	Y	E
Kansas & Nebraska Stage Co.		R	B
Kellogg C. B.	Grain	X	D
King J. F.	Hardware, &c	V	D
Klein J. & Co.	Dry Goods & Gro	U	C
La Salle H. A.	Gen'l Store	X	E
Lamb William	Hardware	T	C
Lamb, Wagner & Nichols	Agr'l Impl'ts	T	C
Lamb William & Co.	Gen'l Store	T	C
Lapp Fredin & Co.	Lumber & Agr'l Impl'ts, Temperance & Billiard Hall	U	D
[illegible] S. P.	Livery	X	D
[illegible] & Ghoering	Bakers	Y	E
[illegible] Alfred	Meat Market	Y	E
[illegible] David	Gen'l Store	W	D
[illegible] & Saunders	Grocers	U	C
[illegible] Samuel	Saddler & Harness	X	D
[illegible] Wind Mills			58
[illegible] Fishing Rods			E
[illegible] David	Coal, Lime & Brick		F
[illegible] & Fowler	Grocers	W	D
[illegible]	Lumber	T	C
[illegible]	Hotel		F
[illegible]	Tailor	Z	E
[illegible]	Gen'l Store	W	D
[illegible] & Co.	D. Gds, Gro. &c	U	C
[illegible]	Drugs	V	D
Ryan W. [illegible]	Boots, Shoes & Dry Goods		E

Saunders & Drum	Gen'l Store	U	C
Shaw Jacob	Blacksmith	W	D
Snow A. L.	Plow Mfr	Y	E
Sperry Mrs. A	Restaurant		F
Talley O. M.	Grain		E
Towle A.	News Depot		E
Townsend & Pemberton	Clothing	T	C
Von Stein Johannes H	Lumber	U	C
Wadsworth Silas	Jeweler	X	D
Webb H. P. & Co	Bankers		43
Wehn Louis	Carriage Mkr	Z	E
Wheelock O. N. & Bro.	Gro. & Dry Goods	V	D
Wiebe I. G.	Lumber	T	C
Wilson D. R.	Commission	Y	E

BEAVER CITY, Furnas.

Forty five miles south from Plum Creek—Pop. 100.

Armstrong T. R.	Drugs		49
Armstrong & Crutcher	Pubs 'Western Leader' & Job Printers		D
Brown & Hadley	Gen'l Store	V	D
Crutcher & Jones	Gen'l Store	W	D
McKee J. H. & Co	Agr'l Impl'ts		46
Monell & Lashley	Grist & Saw Mill (See Lincoln.)		
Peak A. A.	Hardware	W	D
Walker E. W.	Drugs	Y	E
Wion J. W.	Drugs		49

BEAVER CROSSING, Seward

Seven miles south from Utica—Pop. 50.

Parker Mrs. N. M.	Millinery, &c	X	D
Thompson W. J.	Flour Mill	U	C
Tidyman & Dimery	Gen'l Store	U	C
Tisdale T. H.	Gen'l Store	U	C

BELLE CREEK, Washington

Station on Sioux City & Pacific R.R.—Pop. 200—Tel.—American Ex.— Fremont.

Blackston & Peterson	Butchers	Z	E
Chapman H.	Gen'l Store	W	D
Crane W. J.	Banker, &c	X	D
Crowell C. C. & Co	(N. Foster, Agt) Lumber (See Blair.)		
Downs W. R.	Gen'l Store	W	D
Glover Samuel G	Drugs	X	E
Hammong J.	Blacksmith	Z	E
Heshoff ——	Blacksmith		F
Osterman H.	Restaurant	Y	E
Roberts R. E.	Grain	S	C
Scott J. C.	Furniture	W	D
Shephard S. B.	Stock & Feed	X	E
Taylor G. T.	Hotel		49
Unthank B. B.	Harness	Y	E
Unthank J. A.	Grain	U	C

BELLEVUE, Sarpy.

Station on Burlington & Missouri River R.R. in Neb.—Pop. 150——American Ex.*

Chaffee H. H.	Druggist	U	C
Clark Henry T.	Bridge Bldr & Contractor	O	B
Clarke & Pappillion	Gen'l Store	T	C
Kayser William	Gen'l Store	U	C
Peters William	Wagon Mkr	Y	E
Sanborn William	Blacksmith	X	D
Wright A.	Gro. Boots & Shoes	V	D

BELVIDERE, Thayer.

Station on St. Joseph & Denver City R.R.—Pop. 200—Tel.—American Ex.—‡ Hebron.

Burruss P. F.	Lumber & H'dw'e	U	C
Carman W. & Son	Drugs & Gr	Y	E
Cherry S.	Furniture	X	E
Cornell H. W.	Gen'l Store	W	D
Green, Naylor & Tyler	Livery		E
Gregg H.	Grain (See St. Joseph, Mo.)		
Grigsby W. L.	Blacksmith	Y	E
Hole J. L.	Gen'l Store	X	D
Hughes & Tolles	Drugs & Gro	X	D
Kyser C. & Gregg Bros	Grain (See St. Joseph, Mo.)		
Selover Sidney	Gen'l Store		49
Shedd C. F. & Co	Grain, &c (See Snively & Hedges, Wathena, Kan.)		
Speer I. N.	Grain	W	E
Servoss F.	Hardware & Lumber	V	D
Talmadge H. O.	Hotel	W	D
Umbach Conrad	Gen'l Store	W	D
Warren Henry E.	Wagon Mkr		E
Wright A.	Gro. & Boots & Shoes	V	E

BENNET STATION, Lancaster.

Station on Nebraska R.R.—Pop. 125—Tel.—U. S. Ex.

Eggleston G. W.	Grain & Coal	Z	E
Gribbling Austin	Harness	X	D
Nelson Ole	Blacksmith	X	D
Sidles F. A.	Drugs & Grain	T	C
Southwick & Austin	Gen'l Store	U	C
Trexler J. P.	Hardware	W	D
Vanderlip J. E.	Gen'l Store	U	C

BENNETT MILLS, Nemaha.

(See Brownville P. O.)

BLAIR, Washington.

Junction of Sioux City & Pacific and Omaha & Northwestern R.Rs.—Pop. 1,500—Tel.—✱—American Ex.

Arnett B.	Mfr Cigars	Y	E
Ayr Rolf	Saloon	X	D
Bowen John S.	Elevator	U	C
Bradley E. N.	Grain	V	D
Cachlin & McCumber	Blacksmiths & Wagon Mkrs	V	D
Castetter A.	Bankers & R. E	S	C
Clark, Elam & Son	Grain (See Omaha.)		
Connell J. & Co.	Gen'l Store		E
Connell & Son		Y	E
Crowell J. C.	Grain	U	C
Crowell & Co.	Lumber	U	C
Cummings & Johns		Y	E
Dawson Robert W.	Photographer		40
Fawcett S. H.	Books & Stationery	X	D
Fox Joseph W.	Saloon & Billiards	X	D
Gano C. L.	Books, &c		E
Gross W. D.	Restaurant	W	D
Haller Bros.	Gen'l Store	U	C
Haller & Lane	Drugs, Oils, Pianos, &c	U	C
Hammon & Crane	W. Gunsmiths	W	D
Handy W. L. & Co.	Hardware & Agr'l Implts	U	C
Heck & Thompson	Pubs 'Times	Y	E
Heinzerling E.	Harness	Z	E
Herman Bros.	Grocers	T	C
Highley Mrs. S. E.	Millinery	Z	E

Hilton L. P	Pub. 'Pilot'		F
Kenny & Stewart	Hardware, &c	Q	B
Kiely Mrs. E	Hotel	X	E
Laubry V. G	Broker	U	C
Lippincott T. P	Agr'l Impl'ts	X	D
Lundt G	Hardware	W	D
McBride W. H	Gen'l Store	V	E
McCormick W. H	Gro. & Prov	V	D
McMensury Charles	R. E. & Loans	T	C
Maher W	Gen'l Store	U	D
Matthieson & Logan	Dry Goods	U	C
Mavle J. W		X	D
Miller John	Boots, Shoes & H'dw'e	X	D
Nestle W	Restaurant		49
Neve S	Jeweler		E
O'Linn & Heck	Pubs 'Times		46
Omo S. E. & Co	Agr'l Impl'ts & Wagons	X	E
Palmer O. V. & Co	Gen'l Store	U	C
Palmer & Ryan	Drugs	X	D
Pierce E. C	Furniture	X	D
Sharpneck Wm	Blair Iron Wrks	U	C
Shedd Z. (W. H. Marr)	Dry Goods (See Fremont.)		
Siert Henry	Saloon	W	D
Sutherland George	Cont'r & Bldr	U	C
Turner & Rend	Millers	S	C
West S. C	Lumber	X	D

BLOOMINGTON, Franklin.

Forty-five miles south from Kearney—Pop. 500—4 Kearney.

Buck & Greenwood	Gen'l Store	W	D
Coe C. A	Gen'l Store	V	D
Deary & Hobbs	Agr'l Impl'ts & Furn	V	D
Goodwin John	Market		F
Hanson W. K	Blacksmith	X	D
Harmon, Magee & Co	Lumber (See R. D. Jones & Co., Red Cloud.)		
Huffman John R	Pub. 'Guard'	X	D
Kellogg Mrs	Millinery	Y	E
Koelnel & Martin	Billiard Saloon	W	D
Malick N. H	Drugs	X	D
Munpower & Watts	Agr'l Impl'ts, &c	U	C
Perry Asaph	Livery	Z	E
Shaffer J. J	Hardware	V	D

BLUE RIVER CITY, Saline.

(See Crete.)

BLUE SPRINGS, Gage.

Twelve miles southeast from Beatrice—Pop. 350.

Bozore E. W	Millinery		E
Gambee Henry	Blacksmith	X	D
Handsberry John	Blacksmith	Z	E
Hazen & Brown	Gen'l Store	U	C
Hoag C. F. Jr	Gen'l Store	U	C
Kempher George	Hotel		49
McNutt & Co	Flour & Saw Mill	U	C
Rhodes T. V	Harness		E
Rice Bros	Hardware	X	D
Rutherford & Perkins	Gen'l Store		E
Sinclair ——	Tinware		49
Smith A. B	Carpenter		49
Smith A. B	Furniture	X	D
Smith E. W	Hotel		49
Stoddard C. R	Drugs, Books, &c	Y	E
Wonder Dr. Ezra	Drugs	X	D

BONO, Washington.

Five miles north from Blair—Pop. 30.

Thompson J. H	Blacksmith	W	D

BOWER, Jefferson.

Ten miles north from Fairbury—Pop. 30.

Johnson Theodore	Harness	W	D

BRAINARD, Butler.

Logan Thomas	Dry Goods, Gro. Grain, &c	V	D
Morse P. M		Z	E
Morse M. H. & Co	Gen'l Store	T	D
Talbot Bros			E
Thompson ——			E
Williams J. J	Blacksmith		F

BROWNVILLE, Nemaha.

Southern terminus of Nebraska R.R.—Pop. 1,800—Tel.—✱—U. S. Ex.

Abbott & Emery	Wagon Mkrs	X	D
Allen T. E.	Flour Mill & Stock Dlr	U	C
Bauer J. H	Saddler	X	D
Body Bros	Butchers	V	D
Bonsfield & Wilcox	Grain	T	C
Bosfield John C	Grain	U	C
Bratton G. W	Grocer	U	C
Chicago Lumber Co	(See Chicago, Ill.)		
Cline Patrick	Shoemaker	Y	E
Colhapp D. B	Cigar Mkr	Y	E
Cradock John	Gunsmith	Y	E
Den William T	Gen'l Store	T	C
Dye James R	Music	V	D
Fairbrother & Hacker	Pubs 'Advertiser'	V	D
First Nat'l Bank	John L. Carson, Pres., A. R Davidson, Cash (Paid in cap. $100m.)		
Flora & Mercer	Blacksmiths		58
Fraker Philip	Saloon	Z	E
Gates A. G	Builder	V	D
Gibson James W	Blacksmith	X	D
Graham J. M	City Mills	U	C
Hackney W. W	Gen'l Store	U	C
Hackney & Hanley	Grain	T	C
Hanaford R. S	Furniture		49
Hanley M. A	Grain	T	C
Harmon & Bonsfield	Transfer Co	S	C
Haubolt Chris	Mer. Tailor	Z	E
Hawley & Douglas	Agr'l Impl'ts		F
Helmer Franz	Wagon Mkr	X	D
Hill Mrs. A. E	Grocer	V	D
Hoadley Luther	Capitalist	Q	B
Homewood George	Miller	V	D
Huddart E . D. Goods, Clothing, &c		X	D
Jones T. L	Grocer	X	D
Kauffman C. M	Broker, Hotel & Nursery	T	C
Lannon George	Blacksmith		49
Lett H. C	Gro. & Drugs	V	D
Lockwood L. G	Builder	Y	D
Lowman Louis	Gen'l Store	T	C
McCabe J. B	Sewing Machine Agt		43
McCreery William H	Drugs, &c	U	C
McGee J. L	Gen'l Store	U	C
McGee & Moore	Clothing	W	D
McPherson John	Dry Goods, Cigars & Tobacco (& Republican City.)	T	C
Marion Mrs. E	Millinery		49
Marohn Jacob	Dry Goods	V	D
Marsh A. D	Tailor		F
Moore & Saunders	Pubs 'Nemaha Granger' & Job Printers	Z	E
Nace J. S	Gro. & Bakery	V	D
Neidhart Charles	Marble	W	D
Nickell A. N	Drugs	V	D
O'Pelt Joseph	Hotel	W	D
Ponn John A	Dry Goods & Gro	V	D

Rainey & Co		X	D
Richards Thomas	Hardware	Y	E
Robinson Alexander, Boots & Shoes		U	C
Robinson L. D	Hotel		F
Rogers Joshua	Livery	X	D
Roy J. L	Undertaker	W	D
Schutz Joseph	Jeweler	X	D
Seeman S	Sewing Machine Agt		E
Small William H	Saloon		49
Souder B. F	Saddler		F
State Bank of Nebraska. William H. McCreery, Pres., H. E. Gates, Cash (Paid up cap. $60m.)			
Stevens William	Saloon		49
Stevenson & Cross	Hardware	U	C
Strobie B	Baker & Confec	X	D
Teare Robert	Sewing Machine Agt & Agr'l Impl'ts		E
Wheeler C. W	Builder	U	C
White Mrs. E. C	Millinery		E

CALAMUS, Valley.

Sixty-five miles northwest from Grand Island—Pop. 30.

Ferguson Z	Grocer	Y	E
Holladay W. J	Gen'l Store		46

CALDWELL, Gage.

Station on Beatrice Branch Burlington & Missouri River R.R. in Neb.—Pop. 30—American Ex.

Gascoigne Philip	Miller (& Beatrice.)	U	C
Rogers W. N	Gen'l Store		E

CALHOUN, Washington.

Station on Omaha & Northwestern R.R.—Pop. 300—American Ex.

(See Fort Calhoun.)

CAMP ROBINSON.

Military post—on the Sidney and Black Hills stage line, 125 miles northwest from Sidney—Pop. 150—Tel.

Paddock J. W. & Co	Gen'l Store		49

CARISBROOK, Furnas.

Fifty-five miles southwest from Kearney Junction—Pop. 30.

Henry W. W	Gen'l Store		49

CARLETON, Thayer.

Forty-five miles southeast from Hastings—Pop. 250—Tel.—✱—American Ex.

Beihler John	Wagon Mkr	Y	E
Blood S. W	Blacksmith		E
Clemons A. F	Gen'l Store	U	D
Clemons & McKinney	Agr'l Impl'ts, &c	W	E
Cobb & Leigh	Hardware, Agr'l Impl'ts & Lumber	U	C
Doyle S	Millinery	Z	E
Doyle W. F	Furniture	X	E
Gregg H	Grain (See St. Joseph, Mo.)		
Hall G. W	Saloon		E
Holsinger L. T	Shoemaker		E
Long W. J	Restaurant		E
Lyon J. C	Saloon		49

McCormack E. C.....Meat Market E
McNee J. F.....Agr'l Impl'ts X D
Mahaffy S. A.....Gro. & Prov X D
Richardson Bros.....Gen'l Store 49
Shedd C. F. & Co....Grain & Stock
(See Snively & Hedges, Wathena, Kas.)
Sheridan P.....Hotel X D
Skinner John B Tinware & Notions X E
Stevenson A. S.....Drugs X D
Struve H. J. & Co.....Gen'l Store E
Sturzenegger ——.....Hotel E
Tritsch M.....Restaurant 49
Truesdale Ass.....Clothing 49
Truesdell S. A.....Gen'l Store V D
Walker A.....Sewing Machines E
Wallace A. E.....Millinery Z E
Wallace E. O.....Harness Z E
Werner J. E.....Shoemaker 49
Willy J. B.....Blacksmith Y E

CEDAR CREEK, Cass.

Station on Burlington & Missouri River R.R. in Nebraska—Pop. 20—American Ex.

Inheider Mathew.....Gen'l Store Y E
Schuntz Chris.....Miller W D

CEDAR HILL, Saunders.

Noteware Mrs. Harriet S. Colton.... U C

CEDAR RIVER, Pawnee Reservation.

Thirty-five miles west from Columbus—Pop. 30.—Tel. and ‡ Columbus.

Stearns O. E....Gen'l Store & Hotel W D

CENTRAL CITY, Merrick.

Station on Union Pacific R.R.—Pop. 500—Tel.—✱—Union Pacific R.R. Ex.

Anderson & Sines.....Gen'l Store X D
Backus E.....Hotel V D
Berriman J. H. & Bro..Gen'l Store U C
Brewer J. G.....Flour Mill T C
Brininger & Hostetter..Gen'l Store X D
Bryant H. N.....Billiards 49
Central City Bank.....
(See Metcalf & Persinger.)
Craig F. A.....Harness X D
Cramford J. S.....Restaurant E
Foulks John.....Shoemaker X D
Hards E.....Gen'l Store V D
Hays John.....Builder X D
Hutchins N. C. & Bro....Furniture V D
Jewell Frank.....Gen'l Store W D
Lindley J. S.....Drugs X D
Lyman T. W. & Co.....Gen'l Store X D
(Spec. cap. $5m. to April 18, '80.)
McEndree & Roberts....Gen'l Store 49
Martin David.....Lumber T C
Metcalf & Persinger.....Bank, &c P B
Pain Jack.....Blacksmith X D
Persons H. E.....Gen'l Store F
Reynolds H. D.....Butcher, &c V D
Reynolds & Baldwin...Meat Market W D
Silf H. L.....Saloon F
Skinner & Stone.....Coal & Flour U C
Sullivan James.....Gen'l Store F
Traver Isaac.....Hardware V D
Traver & May.....Lumber U C
Veiergy & Wilder...Agr'l Impl'ts & Elevators T C
Whittaker J. B.....Drugs Z E
Wright M. L.....Hotel V D

CENTREVILLE, Lancaster

Five miles southwest from Saltillo—Pop. 30.

Lindner Gottfried	Bksth & Plow Mfr	V	D
Meyer Aug	Builder	U	C
Spellman Henry	Gen'l Store & Land Agt (& Firth.)	T	C

CERESCO, Saunders.

Fifteen miles northeast from Lincoln—Pop. 25.

Riddle T. W	Gen'l Store	X	D

CHAPMAN, Merrick.

Station on Union Pacific R.R.—Pop. 100—Tel.—✱—Union Pacific R.R. Ex.

Hanson Emil & Co	Coal, Lumber & Grain	V	D
Leake C. A	Gen'l Store		E
Morris W. M	Gen'l Store		F
Rogers & Co		W	D

CHERRY HILL, Platte.

Seven miles southwest from Columbus—Pop. 30.

Ryan Dennis & Son	Gen'l Store	V	D

CINCINNATI, Pawnee.

Ten miles southwest from Humboldt—Pop. 50.

Ewing G. E	Drugs	Y	E
Fries John	Flour Mill	T	E
Herington M. L	Hotel		F

CLARKSVILLE, Merrick.

Station on Union Pacific R.R.—Pop. 100—✱—Union Pacific R.R. Ex.

Barnes F. H	Harness	W	D
Beardsly Henry	Real Estate	Y	E
Berryman & Bro	Gen'l Store		E
Cheever S. A	Blacksmith	Z	E
Douglas R. R	Hotel	W	D
Foster George	Grocer	X	E
George Charles	Drugs		46
George F. Jr	Gen'l Store		F
George F. Sr & Co	Lumber	T	D
George & Jones (agts)	Windmills	Y	E
Gilbert & Ashley	Millinery		E
Hartwell F. J	Saloon		49
Landers C. W	Harness		F
Legg W. R	Blacksmith	Z	E
McLean John	Gen'l Store & Grain		E
McPherson A	Hardware & Tin	Y	E
Macgill R. H	Lumber	T	C
Morse W. R	Gen'l Store	X	E
Noble W	Millwright	X	E
Peck E. E	Harness		49
Ramsburg & Robinson	Gen'l Store & Lumber		E
Sears Bros	(See Grand Island.)		
Steadman Mrs. E B	Millinery	X	D
Turpin T. J	Meat Market	Z	E
Ward A	Saloon		49

CLEAR CREEK, Saunders.

Station on Omaha & Republican Valley R.R.—Pop. 30—‡ Wahoo.

Blockburger G. F.	H'dw'e, Stoves & Tinware		E
Damon G. W.	Agr'l Impl'ts	X	E
Dean David	Lumber, &c (See Ashland.)		
Fillmore J. H.	Grocer		E
Marsh E. G.	Drugs		E
Milek William	Blacksmith	Z	E
Monson J. F.	Dry Goods & Gro	Y	E
Nelson Jonas	Grain	Y	E
Peters & Son	Dry Goods & Gro	V	D
Thomas Henry	Hotel	W	D

COLUMBUS, Platte.

Station on Union Pacific R.R.—Pop. 1,600—Tel.—✱—Union Pacific R.R. Ex.

Arnold A. J.	Jeweler	U	C
Baker E. J. & Co.	Grain	S	C
Becker J. P.	Grain	U	C
Becker William	Grocer	V	D
Becker & Welch	Grain & Flour Mill	U	C
Bonn & Hatz	Gen'l Store	W	D
Bonesteel Bros.	Dry Goods	T	C
Brodfuehrer F.	Jeweler	X	E
Buboch B.	Tailor	Y	E
Buchere J.	Livery		49
Bullard R.	Gro. & Prod		46
Bullard & Smith	Grocers		F
Burgess A. N.	Furniture & Picture Frames	W	D
Carew H. G.	Saloon		49
Cavanaugh D. C.	Painter	Y	E
Chicago Lumber Co.	(See Chicago.)		
Clothier M. E.	Grocer	V	D
Clothier & Kaiss	Hotel	T	C
Cockburn L.	Grocer		E
Cole & Rogers	Carriages		E
Columbus State Bank	L. Gerard, Pres., Abner Turner, Cash (Auth. cap. $100m, paid in $1m, surp. $16,666.66.)		
Cook L. M.	Blacksmith		F
Cooledge H. P.	Agr'l Impl'ts		E
Delsman J. B. & Co.	Grocers	W	D
Dietrich William	Grocer		E
Doland & Smith	Drugs		E
Eastman J. K.	Wagon Mkr	Z	E
Einers William	Dry Goods, Gro., Boots & Shoes	P	B
Farrell & Fay	Saloon	X	E
Faucett Daniel	Harness	X	D
Gally James H. & Bro.	Dry Goods & Clothing	V	D
Gass Henry	Undertaker	Y	E
Gerrard E. A.	Livery & Stock Dlr	V	D
Gillette Frank	Butcher		E
Gluck Israel	Clothing, &c	T	C
Grasen Bros.	Shoemakers	X	D
Gross Bros.	Grocers & Grain	V	D
Hammond John	Hotel	Y	E
Hannon James	Shoemaker		49
Heidelberger W. H.	Clothing	W	D
Heintz A.	Drugs	Y	E
Henry A.	Sash, Doors, Blinds, & Lumber		49
Henry Bros.	Agr'l Impl'ts & Gro (See Henry Bros. & Co., Fremont.)		
Hensley & Burgess	Publishers	Z	E
Hill C. L.	Books	Y	E
Hill S. T.	Jeweler	Y	E
Hoppen Paul	Saloon & Hotel		F
Hudson H. I.	Fruit, &c		E

IMAGE EVALUATION
TEST TARGET (MT-3)

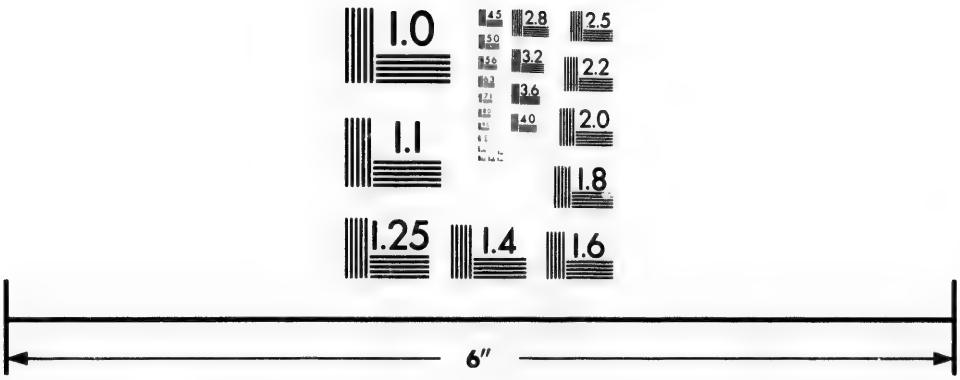

Photographic
Sciences
Corporation

23 WEST MAIN STREET
WEBSTER, N.Y. 14580
(716) 872-4503

4.5
3.6
2.8
3.2
2.5
2.2
2.0
1.8
1.0

Hunneman & Tolman	Lumber	U	C
Kavanagh Edward C	Painter		49
Kersinbrock & Henggler	Brewers	U	C
Kramer L.	Gen'l Store (& Silver Creek.)	V	D
Krause G. H. & Sons	Hardware	V	D
Lamb William	Grocer	U	C
Lawrence A. W.	Pumps & Windmills	Z	E
Lockner Gus	Agr'l Impl'ts & Hardware	V	D
Loveland & Ellis	Carpenters & Feed Mill		49
McAllister James	Grocer	W	D
McCallister & Sons	Grocers		58
McGlinshey John A	Gunsmith		E
Marmoy S. J.	Hotel		F
Mathews C. H.	Blacksmith	X	D
Morrisey J. C	Grain	U	C
Morrisey & Klock	Dry Goods & Clo	W	D
Morse C. E	Livery	W	D
North J. E. & Co	Coal, Lime, &c	V	D
O'Brien M. H	Grocer		E
Ott F. W	Books, &c		F
Parker J C	Harness		F
Phillips G. W	Shoemaker		F
Phillips Walter	Shoemaker		49
Pinkney & Benard	Drugs		F
Poynter Sarah J	Hotel		F
Rasmussen & Schram	Grocer	W	D
Reider George	Grocer	Z	E
Rickly J. J	Market		F
Ryan Daniel	Hotel, Saloon, &c	X	E
Ryan T. C	Grocer	W	E
Schmitz P. W	Saloon	Y	E
Schramm L. J	Boots & Shoes		49
Schram Bros	Dry Goods & Clo		81
Schroeder Charles	Foundry, &c	W	D
Schroeder G. A	Agr'l Impl'ts	W	D
Schroeder W. A	Saloon		E
Schultz William	Boots & Shoes	W	D
Schupbach & Schroeder	H'dw'e. &c		58
Schutte & Pohl	Agr'l Impl'ts	V	D
Scott George A	Livery	X	D
Shehan Ed	Saloon	X	D
Smith Marshall	Grocer	U	C
Stillman C. B	Drugs, &c	V	D
Suehrs & Schreiber	Blacksmiths		F
Taffany & Routson	Livery	X	D
Tasker J. E. & Bro	Sewing Machs		49
Turner M. K. & Co.	Pubs. 'Journal' & Job Printers	U	C
Uhlig Robert	Hardware & Stoves	V	D
Wells & Clothier	Lumber		58
White M. H	Harness	V	D
Wiggins John	Hardware	V	D

COTESFIELD, Howard.

Twenty-eight miles northwest from Grand Island—Pop. 30.

McIntyre Bros	Millers	U	C

COVINGTON, Dakota.

Terminus of Covington, Colorado & Black Hills R.R.—Pop. 300—American Ex.

Carter C. W	Grocer		E
Carter D. B	Gen'l Store		E
Dow C. P	Mechanic	V	D
Ferrand J. H	Carpenter	Z	E
Graham Silver Mining Co	J. L. Follett, Sioux City, Pres., J. W. Stewart, Vice-Pres., E. B. Spaulding, Sioux City, Treas., J. W. Young, Gen. Supt (Cap. paid up $7,500.)		
Knowles A	Hotel	X	D
McKennie James	Hotel		E

Osman Samuel	Blacksmith	X	D
Parker E. C.	Carpenter	X	D
Reineman S. & Co.	Gen'l Store	O	B
Sallsgiver A. L.	Blacksmith		F
Scott George A.	Livery		E

COZAD, Dawson.

Station on Union Pacific R.R.—Pop. 75—Union Pacific R.R. Ex.

Gatewood Mrs. Julia	Gro. & Notions	Z	E

CREIGHTON, Knox.

Forty-five miles southeast from Yankton—Pop. 30.—‡ Yankton, Dak.

Bosse George H.	Hotel	Y	E
Bruce Orin A. H.	Gen'l Store	V	D
Sokup A.			49

CRETE, Saline.

Station on Burlington & Missouri River R.R. in Nebraska, and terminus of Beatrice Branch—Pop. 850—✱—American Ex.

Aksomit W.	Blacksmith	W	D
Aron T.	Mer. Tailor	Y	E
Baker, Moore & Barragar	Pumps, &c		58
Band Charles	Drugs	U	C
Birney & Hitchcock	Gen'l Store		46
Bridges & Johnson	Millers	R	B
Buenger P.	Saloon	Y	E
Caldwell & Lee	Lumber		D
Chada M.	Boots & Shoes		F
Cotter R. F.	Saloon	W	D
Crete Wind Mill Co. (See Moore & Barrager.)			
Dawes Bros.	Gen'l Store	U	C
Dean C. E.	Drugs		49
Dick R. S. & Son	Harness	Y	E
Doll C. D. & Co. (See J. Donnelly & Co.)	Agr'l Impl'ts		
Donnelly J. & Co.	Stoves & H'dw'e	T	C
Fay & Craston	Dry Goods & Clo	Q	B
Feezer D. L.	Grocer	Z	E
Fuller C. H.	Grocer	W	E
Gasser William	Liquors & Tobacco	X	D
Gastreich Joseph	Paints, &c	X	D
Gillmore & Babson (& Babson & Co., Seward.)	Agr'l Impl'ts	X	E
Gruben John H.	Agr'l Impl'ts		49
Gruber & Gasser	Agr'l Impl'ts		E
Gunderman John	Saloon	Z	E
Hitchcock & Co.	Gen'l Store	V	D
Holland J. T.	Gen'l Store	V	D
Horner M. H.	News & Notions	X	D
Jelincke Frank	Saloon	Y	E
Jordan & Ruffner	Gen'l Store		73
Kerr & Burket	Drugs	X	D
Kopetzky Joseph	Jeweler	X	D
Kuesch Joseph	Baker		E
McBride J. W.	Confectioner	Y	E
McBride J. C. & Co.	Bakers, &c		E
Miller T. H.	Gen'l Store	S	C
Moore, Barrager & Moore	Crete Wind Mill Co		58
Moore & Barrager	Crete Windmill Co	X	D
Muff Frank & Co.		Y	E
Neher M.	Brewer	U	C
Nidela Frank	Saloon	X	D
Norris J. C.	Grocer	V	D
Norris Sisters	Millinery	X	D
Norris & Co.	Hardware	V	D
Pronger James	Grocer	Y	E
Purdy William	Wagons		E
Radmacher Frank	Furniture	V	D
Reed D. J. F.	Grain	V	D

Riebernd L. S.	Mer. Tailor	X	D
Selgke Bros	Mfrs Paper		E
Shuffer Jacob	Livery		F
State Bank of Nebraska.	D. H. Andrews, Pres., J. P. Clary, Cash., C. A. Caldwill, Ass't Cash (Cap. paid up $20m.)		
Steidl J. F.	Harness	W	D
Stephens E. F.	Nursery		E
Teesdale & Co.	Clothing		E
Thatcher & White	Grain		49
Thomas & Thompson	Marble		E
Tidball & Fuller	Lumber (& Fairmont.)	T	C
Toogood & Bro.	Gen'l Store, &c	T	C
Veleba F.	Tailor	Z	E
Wellman J.	Harness	Y	E
Wells & Allen	Pubs 'Union'	V	E
West & Whittlesey	Furniture	X	D
Wolf & Baltzley	Clothing	T	C

CULBERTSON, Hitchcock.

Sixty-three miles south from North Platte —Pop. 80.

Allen F. P.	Livery		F
Kleven John E.	Blacksmith	Z	E
Taylor & Glenn	Gen'l Store	T	C
Taylor W. Z.	Jewelry & Drugs (See Taylor & Glenn.)		
Welburn J. F.	Gen'l Store	X	E
Wood J. & Co.	Saloon		49

DAKOTA, Dakota.

Port on Missouri River, five miles south from Covington—Pop. 300—*.

Adair William	Real Estate. &c	V	D
Altemus William P.	Gen'l Store	X	D
Ayers M. O.	Drugs	U	C
Baker A. H.	Mason	V	D
Ball Miss Helen	Millinery	Z	E
Bayha George G.	Builder	Y	E
Biggs J. M.	Gen'l Store	Y	E
Foltz William	Wagon Mkr		F
Haase A. T.	Builder	V	D
Hardin Luther	Butcher		49
Martin & Heart	Printers	X	D
Mitchell John	Blacksmith	X	D
Oesterling Joachim	Hotel & Bil'ds	X	E
Oesterling John	Harness	Z	E
Smith Mrs. A. J.	Gen'l Store		E
Whitehorn Lorenzo	Livery & Feed Store		49
Whittier S.	Gen'l Store	X	D
Woods George T.	Hardware, Agr'l Impl'ts & Gro	V	D
Wright James	Carpenter		9

DANNEBROG, Howard.

Eighteen miles northwest from Grand Island—Pop. 100.

Anderson & Roberts	Gen'l Store		F
Hannibel L.	Mill	Z	E
Jensen C.	Blacksmith	Z	E
Klinker J. M.	Drugs	X	D
Madsen L. C.	Hotel	Y	E
Madsen T. C.	Saloon		E
Main J. T.	Dry Goods, Boots & Shoes	W	D
Peterson & Nielson	Gen'l Store	U	C
Shambury E.	Tinner	Z	E
Staumburg William	Harness		

DAVENPORT, Thayer.

On St. Joseph & Denver City R.R.—Pop. 100—*Tel. Carlton.*

Myers M.	Dry Goods & Gro		F
Stump B. F.	Gen'l Store		49

DAVID CITY, Butler.

Terminus of Omaha & Republican Valley R.R.—Pop. 750—Tel.—Union Pacific R. R. Ex.

Angel & Cook	Gen'l Store & Drugs	U	C
Angell & Dale	Hotel	V	D
Bell James	Lumber	V	D
Blanchard H	Hardware	X	D
Boston W. G	Hardware	X	D
Burgess Bros	Butchers	W	D
Butler Co. Bank	(Partnership)	S	C
Carnes E. C. & Co	Grain & Agr'l Impl'rs (& Rising.)	X	D
Cooper J. L	Stoves & Tinware	Z	E
Darr J. A	Agr'l Impl'ts	R	B
Dean John & Son	Gen'l Store	U	C
Drew S. N. & Co	Dry Goods, &c	U	C
Edgerly A. S			F
Fuller E. P	Livery	W	D
Gates W. J	Fruits, &c	W	D
Hart P. N. & Co	Dry Goods & Boots & Shoes	Y	E
Hawes & Schmidt	Harness	Y	E
Keller Bros	Grocers	X	D
Lucas C. S. & Co	Hardware		46
Maloy & French	Lumber (& A. J. Maloy, Chicago.)	U	C
Melching G. H	Harness		D
Morgan John B. & Co	Furniture & Agr'l Impl'ts	V	D
Myers T. B. & Co	Drugs	V	D
Offell J. F. & M	Butchers	X	E
Olennan Herman	Jeweler	Z	E
Oppenheimer Mrs. J	Millinery	Z	E
Paddock & Reinhardt	Gen'l Store	V	D
Palmer A	Livery	Y	E
Panter J. C	Drugs	W	D
Parker & Edgerly	Hardware (See Lincoln.)		
Pepper H. & Co	Gen'l Store	V	D
Perkins & Bandell	Millinery		D
Wells W. A	Lumber	V	D
Wilde Albert	Boots & Shoes	Y	E
Will H	Saloon	X	D

DAWSON'S MILLS Richardson

Station on Atchison & Nebraska R.R.—Pop. 150—Tel.—U. S. Ex.

Hanna E. T	Carpenter	Y	E
Hanna J. W	Lumber	V	D
Hogadson & Hay	Millers		46
Hosford & Chittenden	Gen'l Store	U	C
Knipe ——	Miller	U	C
Mead, Riley & Co	Gen'l Store	V	D
Ryan M. B	Drugs & Liquors	W	D
Tigner Daniel	Blacksmith		F
Warner C	Hotel	W	E
Webb Mrs. E. D	Millinery	Y	E

DECATUR, Burt.

Daily stage from Onawa, Iowa, ten miles—Pop. 400—✱.—‡ Omaha.

Ashley James	Hardware	U	C
Atwater Bros	Gen'l Store	Y	E
Barlow C. B	Gen'l Store		F
Creagon J	Cabinet Mkr	X	D
Dakin Charles R	Agr'l Impl'ts & Banker		E
Dunn C	Gen'l Store	W	D
Farnsworth J. B	Grocer		F
Freeland J. B	Hotel	Z	E
Fuller A. B	Lumber	U	C
Goodell F	Gen'l Store	X	D
Griffen D. C	Gen'l Store	V	D

Higley L. P	Blacksmith	Z	E
Maryotte & Hoppock	Bldrs & Lum	X	D
Peebles W. E	Gen'l Store	Y	E
Wood George J	Cabinet Mkr		46
Woodruff L. D	Pub. 'Vindicator'		49

DEER CREEK, Madi on.

Semi-weekly stage from Wisner and Columbus, each fifty miles—Pop. 18.

Hannly M. T			81
Rouse M. B	Sewing Machines	Z	E

DE SOTO, Washington.

Station on Omaha & Northwestern R.R.—Pop. 50—*American Ex.*

Seltz Charles	Grocer	W	D

DE WITT, Saline.

Station on Beatrice Branch of Burlington & Missouri River R.R. in Neb.—Pop. 350—*Tel.*—✱—*American Ex.*

Browdish & Stork	Furniture		E
Chesney W. E	Livery	Z	E
Clark William	Hotel		49
Cornham George		W	D
Cotton T. D	Grain		E
Cross & Kesterson			F
Foss & Hartman	Millers		D
Garton J. N	Market		49
Green J. E	Hardware		E
Hastings E		W	D
Hawes Thomas		U	E
Hollingsworth H. & Son	Lumber	W	D
Holt & Webb	Millers		49
Hunt G. A	Gen'l Store	U	C
Pierce J. J	Hotel		E
Rogers H. D	Hardware	V	D
Ruhrrupp Henry	Jeweler	Y	E
Slocum C. H	Gen'l Store	Y	E
Smith J. W	Harness	Y	E
Staley William H	Furn'e & Agr'l Impl'ts	V	D
Suiter Mrs. F. M	Millinery	Y	E
Wall William H	Blacksmith	Z	E
Waldo H	Livery		E
Wehn E. H	Drugs	W	D
Whiffin Thomas H	Blacksmiths		49

DORCHESTER, Saline.

Station on Burlington & Missouri River R.R. in Neb.—Pop. 200—*Tel.*—*American Ex.*

Alley & Mayfield	Gen'l Store	V	E
Harris D. H	Gen'l Store		49
McManus Robert	Drugs	X	D
McManus Bros	Gen'l Store & Grain		D
Oberlies John	Lumber & Grain	U	C
Parker T. B. & Bro.	Dry Goods & Gro	V	D
Wadsworth Henry	Drugs	X	D
Wendren & Walsworth	Drugs		58
Willetts E		X	D
Windreen Samuel	Market	W	D

DOUGLAS (P. O. Elkhorn Station), Douglas.

Station on Omaha & Northwestern R.R.—Pop. 30—*Union Pacific Ex.*

Kean P	Saloon	Z	E
Koener William	Blacksmith	Y	E
Myers & Co	Gen'l Store, Grain & Stock	U	C
Nolte H. A	Hotel	X	D
Ross H. J	Blacksmith	U	C

Schmeck V			49
Stewart J. W	Gen'l Store	U	C
Weston G. B			49

DRESDEN, Otoe.

Seven miles from Nebraska City—Pop. 81

Chase James	Dry Goods & Gro	Z	E
Hall P. S			F
Johnson C. S	Gen'l Store	W	D

DRYDEN, Thayer.

Eighteen miles southwest from Alexandria —Pop. 30.

Griden ——	Gen'l Store		E

DUBLIN, Boone.

Thirty-five miles northwest from Clarksville—Pop. 25.

Armstrong John	Gen'l Store		F

DUNBAR, Otoe.

Station on Nebraska R.R.—Pop. 30—*U. S. Ex.*

Wells J. W	Gen'l Store	Y	E

EDEN, Fillmore.

Twelve miles southwest from Fairmont—Pop. 30.

Davis T. B	Builder	X	D

EDGAR, Clay.

Station on St. Joseph & Denver City R.R. —Pop. 400—*Tel.*—✱—*American Ex.*—‡ *Hastings.*

Avery A. A	Saloon	Z	E
Barrington C	Hotel	Y	E
Caldwell S. T. & Co	Gen'l Store	U	C
Caufield & Merrill	Gen'l Store	V	D
Converse John & Co	Billiards		49
Coward Bros	Hardware	X	D
Day & Freese	Lumber	S	C
Decker H. C	Grocer	U	C
Downer J	Meat Market	Y	E
Espey George W	Drugs		81
Evans J. T	Lumber		43
Gilkerson & Major	Harness	X	D
Glazier John G	Gen'l Store	V	D
Green C. E	Gen'l Store		49
Gregg H	Grain		
(See St. Joseph Mo.)			
Hankins W. C	Harness	X	D
Harris J. D	Drugs	Z	E
Hawkins John	Drugs		E
Hayes & Phillips	Livery	X	D
Henninger Joseph	Boots & Shoes	Z	E
Howard Bros	Hardware	X	D
Hull Milton J	Stationer, &c	W	D
Joy O. E	Millinery	Y	E
Packer & Kernohan	Bankers	U	C
Reynolds O. E	Hardware, &c		E
Schuyler & Barnes	Millers	W	D
Shedd C. F. & Co	Grain & Stock		
(See Snively & Hedges, Wathena, Kan.)			
Stayner C	Furniture	V	D
Stein & Kramer	Gen'l Store		
(See Kearney.)			
Thomas J. G	Saloon	Z	E
Whitbeck W. H	Hotel		49
Whitten John	Lumber	Y	E

EIGHT MILE GROVE, Cass.

Daily stage from Plattsmouth, ten miles northeast—Pop. 25.

King C. H.	Farm'r, Gen'l Store & Hotel	Y	E

ELEN GROVE, Jefferson.

(See Belvidere.)

ELK CREEK, Johnson.

On Atchison & Nebraska R.R.—Pop. 100 *—Tel.—U. S. Ex.—‡ Tecumseh.*

Dundas R. M.	Grist & Saw Mill	Z	E
Joy W. A.	Gen'l Store	W	D
Libby H. N.	Gen'l Store	V	D
Woolsey George W.	Gen'l Store		E
Young J. L.	Grain & Stock	V	D

ELKHORN STATION, Douglas.

(See Douglas P. O.)

ELKTON, Nuckolls.

Five miles southwest from Davenport—Pop. 50.

Montgomery W.D.& Co.	Real Estate	V	D

ELM CREEK, Buffalo.

Station on Union Pacific R.R.—Pop. 100 *—Tel.—Union Pacific R.R. Ex.*

Davis Mrs. Charles	Saloon & Rest't	X	E
Kurth W. C. T.	Gen'l Store & Saloon	Y	E
Tyler John	Gen'l Store	W	D

ELMORE, Richardson.

Eight miles from Salem—Pop. 30*—Tel.*

Boudre Jacob		X	D
Dennis Mrs. Samuel	Millinery		E
Doubles John		Z	E
Pickinbough & Bros		X	D
Rockwell William	Drugs	W	D
Stone George A	Gen'l Store	V	D
Stump B. F.	Grocer	Z	E
Zumbum B. C.	Blacksmith	W	D

ELMWOOD, Cass.

Ten miles southeast from Ashland—Pop 30.

Clapp & Greenstate	Gen'l Store	X	D

EXETER, Fillmore.

Station on Burlington & Missouri River R.R. in Neb.—Pop. 250*—Tel.—✱—American Ex.—‡ Fairmont.*

Dolan J. W.	Grain & Lumber	U	C
Dayton Bros	Furniture	W	D
Edney J. A	Hardware & Agr'l Impl'ts	V	D
Faling Bros	Drugs & Gro	W	D
Haimes William & Co	Grain, Hardware & Agr'l Impl'ts	W	D
Kettlewell J. P.	Meat Market	W	D
Lee J. E.	Mer. Tailor		E
McAuley P. W.	Gen'l Store	W	D
Peterman Elias	Harness	Y	E
Root Samuel E.	Shoemaker	Y	E
Smith H. G.	Gen'l Store	U	C
Taylor W. H.	Gen'l Store	V	D
Warren Woodward	Hotel	W	D
Williams & Robertson	Grain	W	D
Wiseman Matthies	Blacksmith	Y	E
Youngels Matthew	Restaurant	Z	E

FACTORYVILLE, Cass

Fifteen miles southwest from Plattsmouth —Pop. 30.

(See Union Mills.)

FAIRBURY, Jefferson.

Station on St. Joseph & Denver City R.R. —Pop. 1,000—*Tel*—✱—*American Ex.*

Aiken John	Harness (& Geneva.)		D
Bailey G. H.	Gen'l Store	Z	E
Bailey W. W.	Drugs		49
Box P. H.	Dry Goods & Notions	V	D
Buchanan C. F.	Gents'Furn'gGoods		E
Buchanan Bros. & Co.		X	D
Burnside & McGregor	Lumber (& Alexandria & Belvidere.)	S	C
Champlin & McDowell	Millers	R	B
Christian Robert	Boots & Shoes	Y	E
Cross & Brown	Painters	X	D
Dearborn L. C.	Drugs		49
Dooley T. E.	Hotel	X	E
Dworak Vincent	Miller		81
Eldridge Ed. E.	Hardware	V	D
Eldridge L. W.	Gen'l Store	T	C
Gould W. A.	Agr'l Impl'ts		E
Graves & Horace	Clo. & Grocers	V	D
Gregg H. & Bro. (See H. Gregg, St. Joseph, Mo.)	Grain		
Hanchett P. H.	Windmills	Y	E
Harbine Thomas	Banker	L	A
Hart B. F. & Sons	Gen'l Store	Y	E
Hinkle, Carr & Co.	Drugs	U	C
Houghtelin A. E. & Co.	Millers	X	E
Ingraham H.	Jeweler	Y	E
Johns E. H.	Agr'l Impl'ts		E
Kesterson J. C.	Agr'l Implt's	W	E
McClure & Brickley	Livery	W	D
Merrill H. D.	Gen'l Store	T	C
Nissley S. H.	Saloon	T	C
Nordlinger David	Confectioner		F
Pease G. A. & Co.	Drugs, &c	V	D
Price J. W. & Co. (& Marysville, Kan.)	Agr'l Impl'ts	T	C
Roberts & Gribbin	Gen'l Store	T	C
Sheldon A. J.	Harness	Y	E
Smith J. H.	Elevator		D
Steele C. F.	Furniture	V	D
Switzer J. V.	Lumber	T	C
Thomas S. G.	Gen'l Store	U	D
Todd H. H.	Shoemaker	X	D
Turner&Kennedy	Dry Goods&Gro	U	C
Wallace Mrs. M. E.	Millinery	Y	E
Weeks W. H.	Lumber		F
Wert E. & Co.	Undktrs & Furn'e		F

FAIRFIELD, Clay.

Station on St. Joseph & Denver City R.R. —Pop. 200—*Tel.*—✱—*American Ex.*—‡ *Hastings.*

Bayly & Fryar	Agr'l Impl'ts	X	D
Brewer Eugene	Blacksmith	X	D
Byrkett M. L.	Blacksmith	Y	E
Conrad J. H.	Drugs & Livery	V	D
Conrad ——	Livery	X	D
Curran P. H.	Saloon		F
Duffy L. F.		X	D
Epley J. H.	Gen'l Store	V	D
Fowler T. J.	Harness	Y	E
Gregg H. & Bro. (See St. Joseph, Mo.)	Grain		
Hopper J. E.	Gen'l Store	W	D
Howe D.	Gen'l Store	V	D
Krodel John	Hardware	W	D
Lacy C. P.	Biksth & Wagon Mkr		49
Lansing J. T.	Grain & Stock		E
McDonald D.	Blacksmith	Z	E
Maury O. G.	'Fairfield News'	X	D
Noble G. W.	Meat Market		49
Palmer Mrs. L. H.	Millinery	Y	E
Scofield F. M.	Boots & Shoes		49
Scott J. P.	Meat Market	Z	E

Shedd C. F. & Co.....Grain
(See Snively & Hedges, Wathena, Kan.)
Smith A. B.....Hardware E
Smith Mrs A. B.....Millinery Y E
Spencer H.....Gen'l Store X D

FAIRMONT, Fillmore.

Station on Burlington & Missouri River R.R.— Pop. 530—✱—American Ex.

Atherton, Wilson & Son.....Drugs V E
Beecher Charles.....Wagon Mkr X D
Blakesley Mrs. H. J. (A. M. Blakesley).....Blakesley House Y E
Branch E. B. & Co.....Bankers V D
Chapin & Hoger.....Grain E
(& Aurora.)
Dawson P. P.....Hardware V D
(& Geneva.)
Gephert & Jacobus.....Carriage
Blksths, &c V E
Gorham, Treadwell & Co.....Agr'l
Impl'ts D
Henry W. C.....Hotel E
Hunt & Carson.....Livery Y E
Johns L.....Grocer X D
Lattman J.....Furniture 49
Lint S. N. & Bro.....Harness Z E
Lockwood S. W.....Boots & Shoes Y E
Martin E. L.....Coal & Hogs Z E
Martin O. H. & Co.....Drugs Z E
Martin & Noble.....Agr'l Impl'ts E
Mellen & McNeal.....Hardware V D
Noble G. D.....Agr'l Impl'ts Z E
Noble J. D.....Furniture V D
Paine C. N. & Co.....Lumber
(See Oshkosh, Wis.)
Pinney George H.....Agr'l Impl'ts
& Carriages V D
Pinney R. H.....Agr'l Impl'ts &
Hardware 46
Porter J. E. & Son.....Gen'l Store T C
Price J. W.....Grain X D
(& Grafton.)
Real P. S.....Grain, &c
(See Grafton.)
Robinson Clark.....Agr'l Impl'ts D
Ruffner & Anderson.....Gen'l Store Q C
Steiger Louis G.....Grocer, &c V D
Stewart Mrs. S. F.....Millinery Z E
Stewart S. A.....Millinery Z E
Stone J. D.....Mill U C
Stuart V. A.....Grain W D
Tidball & Fuller.....Lumber
(See Crete.)
Welch & Riley.....Mill W D
Whitehead L. F.....Dry Goods W D
(& Friend & Howard.)
Williams I.....Harness X D
Wills J. T.....Livery E
Zeigler W. C.....Gen'l Store 60

FAIRVIEW, Saline.

Fifteen miles southwest from Dorchester—Pop. 30.

Melvin J. W.....Gen'l Store E

FALLS CITY, Richardson.

Station on Atchison & Nebraska R.R.—Pop. 1,800—Tel.—✱—U. S. Ex.

Banks R.....Hardware W D
Bailey Jacob.....'Globe Journal' E
Bell E. E.....Drugs X D
Bell Bros.....Drugs U C

Bemer Phil	Saloon		F
Bevan E	Flour, &c		E
Birkhauser & Slocum	Grain	S	C
Bowers Henry H	Lightning Rods	W	D
Brannen & Moore	Gen'l Store	V	D
Brannin D. P	Gen'l Store		49
Breneman J. B	Feed & Prod		E
Brill Peter T	Books, Stat'y, &c		F
Brown H. E	Hotel		F
Brown & Co	Flour Mill		E
Burbank J. E. & Co			F
Casey J. V	Shoemaker	Y	E
Casey William	Saloon		E
Chicago Lumber Co	(See Chicago, Ill.)		
Clegg Robert	Meat Market	W	D
Coleman T. C	Saddler	Y	E
Collins T. J. & Co	Gen'l Store	U	C
Collins & Brannon	Gen'l Store	U	C
Cottrell James	Drugs	U	C
Crook & Collins	Livery	V	D
Delaware Mrs. A. M	Millinery & Fancy Goods		E
Derrington & Wilson	Furniture	V	D
Downs & Collins	Flour Mill	V	D
Fallman & Clegg	Market	X	E
Filton & Pilcher	Painters		E
Fisher Frederick	Shoemaker		E
Flick J	Jeweler		E
Fox B. M	Hardware	U	C
Gedulteg G	Wagon Mkr (& Lincoln.)		F
Gehling Michael	Brewer	T	C
Gehling & Schmidt	Brewers	T	C
Good Jacob G	Hotel & Livery		E
Grable H. B	Grain, Broom Mfr, Banker, &c	U	D
Green & Bro			F
Helfrich M	Organs		E
Helfrich Mrs E	Millinery		E
Helfrich Mrs. I. H	Millinery		E
Holbrook E. J	Blacksmith	W	D
Hollsbaugh J. V	Tailor		E
Holt J. W	Grain & Stock	R	C
Hulls H	Gen'l Store & Clothing	S	C
Ingham F. W	Well Driver	W	D
Jussen P. H	Gen'l Store	V	D
Keeling & Dowd	Lumber	W	E
Keim Samuel C	Drugs		81
Keim C. L. & Co	Bankers		71
Keim & Co	Grain & Elevator	S	C
Kerr A	Saloon		F
King & Webber	Saloon	V	D
Lewis Mrs	Millinery		F
Linsacurl & Hensline	Saloon		E
Lippold Emil	Jeweler		F
Long David	Nursery	V	D
Lowhoffee Edward	Drugs	X	D
Lyon John F	Lumber		71
McCoy T. L	Restaurant		F
McLane Thomas	Jeweler		E
Maust & Co	Pork Packing	R	B
Maust & King	Agr'l Impl'ts	S	C
Merrill & Spaulding	Lumber		46
Metegen E. M	Mill		F
Mettz C. L. & Co	Grocers	V	D
Meyers W. H. H	Jeweler		81
Miller F. W. & Co	Agr'l Impl'ts	W	E
Miller & Moore	Boots & Shoes	V	D
Mills S. B	Falls City 'Press'	M	A
Moore & Weixel	Clo. Boots & Shoes		E
Neal W. E. & Son	Gen'l Store	U	C
Neikirk & Clegg	Drugs	V	D
Nelson & Co	Soap Mfrs	X	D
Newman M. J	Gen'l Store	V	E
Nims R	Pub. 'Record'	T	C
Nims R. & Co	Bankers	S	C
Norris A. T. & Bro	Gen'l Store	W	D
Nowell & Cain	Gen'l Store	T	C

Ralston W. J. & J. T.	Saloon		D
Randolph Miss M. F.		V	D
Rich A. L.	Printer	X	D
Richardson C. H.	Furniture	X	E
Rummel G. W.	Hardware	X	D
Sampson & Whilem	Cont'rs & Bldrs		E
Saylor W. M.	Pianos, &c		F
Saylor & Lahman	Agr'l Impl'ts	T	E
Schoenheit L.	Livery & Saloon		E
Schuh John	Boots & Shoes		F
Scott & Stumbo	Mill		E
Shaw & Wagstaff	Drugs	T	C
Shurts Thomas D.	Drugs	X	D
Simonton & Fitton	Painters	X	D
Smith Richard	Saloon	Y	E
Southard & Co	Cont'rs & Bldrs		F
Spragins & Tapley	Livery		D
Stack Frederick	Baker	Y	E
Stoughton E. R. L.	Tailor	Z	E
Sweeney M. A. (agt)	Grain		E
Tallman F. W.	Butcher	V	E
Tarpley J. P.	Drugs		46
Taylor A. M.	Pianos		F
Warmsen A.	Harness		F
Warmsen J. A.	Saddler		E
Wherry R. A.	Gen'l Store	U	C
Whitmore J. A.	Agr'l Impl'ts, &c		E
Wilson & Dorrington	Furniture	W	D
Wood & Irvine	Wagons		49
Wormser A.	Harness		F
Zimmerman Samuel	Sewing Machine Agt		E

FEBING, Nemaha.

Fifteen miles north from Humboldt—Pop. 50.

Fitch T.	Mason	Z	E
Frederick P.	Builder	Z	E
Moritz F.	Wagon Mkr	Z	E
Miller A.	Blacksmith	Y	E

FILLMORE, Fillmore.

Weekly stage from Grafton, 4 miles south Pop. 10.

Ellis J. A.	Mill	T	C
Peterman E.	Harness	Y	E
Snow & Holmes	Gen'l Store, &c		81
Wells & Co	Millers	V	D

FIRTH, Lancaster.

Station on Atchison & Nebraska R.R.—Pop. 150—✱—U. S. Ex.—‡ Tecumseh.

Bailey C.	Furniture	X	D
Brooks John	Miller	Y	E
Brownell G. W.	Gen'l Store	Z	E
Champion D. E.	Hardware, Stoves & Tin	Y	E
Chicago Lumber Co.	(See Chicago, Ill.)		
Cook William	Blacksmith	Z	E
Flickinger Charles	Saddler	W	D
Mellinger G. W.	(Co-operative)	Z	E
Morrison W. H.	Saloon	X	D
Schmidt J. W.	Grain	W	D
Spellman H. H. & Co.	Gen'l Store & Grain (See Henry Spellman, Centreville.)		
Stouffer & Son	Drugs	V	D
Sweeney M. A.	Grain		E
Winiger Vol.	Restaurant	Z	E
Wittstruck Charles	Shoemaker	Y	E
Witzig & Bro	Blacksmiths	Y	E

FLORENCE, Douglas.

Station on Omaha & Northwestern R.R.—Pop. 300.

Huss R.	Hotel, &c	Y	E
Smith Wheeler	Blacksmith		E
Stalon John	Gen'l Store	V	D
Webber & Haag	Flour & Saw Mill	T	C

FONTANELLE, Washington.

Stage twice daily from Nickerson, two miles—Pop. 150—✱—‡ Fremont.

Derry George	Harness	X	D
Lewis Bros	Gen'l Store	V	D
Sexton Thomas C.	Phys'n & Drugs	W	D

FOREST CITY, Sarpy.

Ten miles southwest from Papillion—Pop. 30.

Weston G. P	Gen'l Store	X	D

FORT CALHOUN, Washington.

Station on Omaha & Northwestern R.R.—Pop. 200.

Borland & Ritchie	Saloon		49
Clark Elam & Son	Grist Mill (See Omaha.)		
Craig Hiram	Nursery	V	D
Jippe Frederick	Gro. & Saloon	X	D
Knony J. B	Gen'l Store	T	C
Rix D	Carpenter	V	D
Saum D. & Bro	Nursery	X	D
Schwager Hans	Blacksmith	W	D
Tew Mary A	Hotel	V	E

FORT HORTSAFF (Calamus P. O.), Valley.

Seventy-five miles northwest from Grand Island.

Ferguson Zibe	Gen'l Store	Y	E
Moore A. J	Gen'l Store		E

FREMONT, Dodge.

Station on Union Pacific, western terminus of Sioux City & Pacific, and southern terminus of Elkhorn Valley R.Rs.—Pop. 3,000—Tel.—✱—Union Pacific R.R., American Ex.

Andreesen & Meyer.	W. Gro. & Cr'ck'y (& North Bend.)	S	C
Baier Jacob	Boots & Shoes	W	D
Balding, Geitzen, Condonier & Co.	Soap Factory		58
Balding & Geitzen	Hides	T	C
Balduff Charles	Baker & Confec	V	D
Barnard & Brown	Wagons & Agr'l Impl'ts (See Blanchard & Barnard.)		
Beckman Bros.	Tobacco & Cigars		E
Biles & Bridge	Gro. & Prov	U	C
Black T. D	Gro. & Cigars		E
Blanchard & Barnard	Hardware	S	C
Blockburger George			49
Blunck Bros	Agr'l Impl'ts	U	D
Bowen H. W	Gen'l Store	X	D
Bullock F. W	Furniture		E
Burns Samuel & Co	Crockery (See Omaha.)		
Cameron James S	Sewing Mach & Fuel Presses		49
Carpenter J. J	Painter		F
Christensen C	Grocer	U	C

Cole Bros. & Twomley	Pumps & Lightning Rods (See Cole Bros., Mt. Pleasant, Iowa.)	T	C
Cole & Pilsbury	H'dw'e & Ag'l Impl'ts	V	D
Collins & Goff	Agr'l Impl'ts		F
Cooper J. M.	Harness		E
Crandall H. E.	Sewing Machines		
Crow & Bellows	Bikstbs & Wagon Mkrs		46
Crowell D.	Lumber	W	E
Davidson Bros.	Dry Goods	U	C
Dawson A. B.	Market		49
Denny Peter	Architect & Bldr	Z	E
Dierks John F. & Co.	Grain	W	D
Dorsey H. M.	Agr'l Impl'ts		D
Estes Miss & Mother	Restaurant		49
Fagerberg & Jensen	Boot & Shoe Mkrs	Z	E
First Nat. Bank	Theron Nye, Pres., E. H. Rogers, Cash (Auth. cap. $500m, paid up $100m, surp. $3,475.)		
Forbes & Archer	Saloon		46
Fremont Flouring Mills	(See Ostergard & Mikkelson.)		
Fries Emma	Millinery		64
Fuhrman H.	Dry Goods (& Wahoo.)	Q	B
Gibson Arthur	Stationery, &c	U	C
Gibson Frank W.	Confectioner	X	E
Goodman James S.	Hides, Wool, Furs, &c	X	D
Gormley John	Clothing, &c		44
Granger G. T.	Blacksmith		49
Hanlon P.	Hotel & Saloon	V	D
Hannon William	Grocer	V	D
Hauser John	Confec. Fruit, &c	V	D
Henry Bros. & Co.	Agr'l Impl'ts & Gro (& Henry Bros., Columbus.)	P	B
Hickey P.	Tailor	W	D
Hopkins Alfred P.	Banker	T	C
Huftalen William	Storage & Com'n		49
Hughes Judson	Harness		F
Hull A. C.	Photographer	X	D
Jenewein Ferd	Jeweler	U	C
Jonassen John	Hotel	V	D
Jurging Christian	Hotel	X	D
Kilton Mrs. C. W.	Fancy Goods, &c	V	D
Kleffer William	Restaurant	W	D
Klemm C.	Saloon		F
Knoell John	Hotel & Saloon	W	D
Lamm S. & Son	Clothing (See Chicago, Ill.)		44
Larson L. P. & Co.	Grocers		64
Lee H. J. & Co.	H'dw'e, Stoves & Tin (& West Point.)	R	B
Lininger Geo. W. & Co.	Agr'l Impl'ts (See Omaha.)		
Loashen George	Furniture	X	D
McElroy J. N.	Hotel, &c	V	D
Magenau Otto	Drugs	T	C
Magenan Eugene & Co.	Brewers	S	C
Marshall Allen	Livery		49
Matz H. O. & Co.	Grain	S	C
Maxwell E. W. & Co.	Foundry	T	C
May Bros.	W. Grocers, &c	O	B
Meredith J. B.	Sewing Mach		E
Meyerdohlt F.	Saloon	X	D
Meyers J. H.	Hotel & Saloon	U	D
Michael & Nye	Publishers	W	D
Moacker Bros.	Boots & Shoes	V	D
Moe L. S.	Coal	V	D
Morehouse K. C.	Coal	W	D
Mosher Bros.	Boots & Shoes	W	D
Moudy Bros.	R. R. Eating House		49
Nehrbass Peter	Carpenter & Bldr	X	D
Nye, Colson & Co.	Grain, Lumber & Agr'l Impl'ts	L	A
O'Brien Samuel	Cigar Mfr	V	D

Ostergard Mikkelson	Mill	U	C
Ostergard, Smith & Co	Grocers	V	E
Osterman Charles	Grocer		49
Paine G. H	Musical Insts		F
Parcell Frank	Hotel	W	D
Peavey F. H. & Co	Agr'l Impl'ts		49
Peterson P. A	Shoemaker		E
Pratt H. H	Jeweler	Z	E
Riddle J. W	Grain & Stock		49
Roseman W. F	Dentist		E
Ruggles George	Shoemaker		E
Shedd Z	Dry Goods (& Blair.)	S	C
Short D. B. & Co	Sale Stables	X	D
Smails & Weeden	Pubs 'Herald'	X	D
Smith J. G	D. Goods & Clothing (& North Bend.)	S	C
Smith J. S	Grocer		49
Smith L. B	Drugs	W	D
Sorenson H	Builder		D
Sorrensen P. C	Saloon		F
Tompkins M. J	Undtkr & Firearms	V	C
Tremain Geo. S. & Co	Gro. & Prod		58
Turner W. H	Grocer	V	D
Turner & Harrington	Market	X	D
Usher E. C	Furniture	V	D
Webb Mrs. A. J	Millinery		49
Weich M	Hotel & Saloon		46
Weiss F	Grocer		F
Weller M. S	Drugs, &c	X	D
Weltey & Sherwin	Harness	U	C
Wheeler & Kief	Stat'r & Music		58
Wilson Thomas	Livery		E
Wilson W. R	Grain	T	C
Zinger J	Agr'l Impl'ts & Wagons		49

FRIEND, Saline.

Station on Burlington & Missouri River R.R. in Nebraska—Pop. 400—Tel.——American Ex.*

Ainsworth J. V	Drugs	Z	E
Bader Emma	Millinery	Z	E
Bass & Wilson	Agr'l Impl'ts & Coal	X	E
Bigford C. F	Blacksmith	Y	E
Bremer J	Grocer		49
Campbell P. N	Blacksmith	Z	E
Casper Mat	Blacksmith		46
Connell R	Drugs	X	D
De Forest E	Hotel	X	D
Egan M. J	Baker & Restaurant	Y	E
Fisher C	Livery		46
Frantz & Brickley	Gen'l Store	W	D
Friend & Spirk	Grocers	W	D
Kelly T. H	Saloon	Z	E
Kiddle R. R	Builder	V	D
Kriedler D. H	Hardware	V	D
McDougall M	Hardware	W	D
McGrath & Wells	Gen'l Store	W	D
Mulholland E. F. & Co	Agr'l Impl'ts		F
Neilson & Thompson	Grain	W	D
Oldham O. H (See L. F. Whitehead, Fairmont.)	Gen'l Store		
Page & Porter	Contractors	V	D
Proudfit Bros	Gen'l Store	Y	E
Rice J. C	Furniture	X	D
Sanders J	Hotel & Livery	V	D
Sanders & Callahan	Lumber	W	D
Sanderson F	Sewing Mach. & Fruits	Z	E
Seed D. W	Grocer	Z	E
Slagg E	Hardware & Gro	X	D
Southwick L. E	Grain & Lumber		46
Stacy W. F	Harness	W	D
Thatcher & White (See H. L. Thatcher & Co., Plattsmouth.)	Grain		
Thompson James & Co	Meat Market	Z	E
Thompson & Smith	Butchers	X	D
Walklin Edwin	Grain & Agr'l Impl'ts		E

Whitcomb E.....Gen'l Store & Coal U C
Whitcomb William.....Harness Y E
White A. C.....Grain X D
Whitehead L. F.....Gen'l Store
(See Fairmont.)

GENEVA, Fillmore.

Daily stage from Fairmount, 8 miles—Pop. 400—American Ex.—‡ Fairmont.

Aiken John.....Harness
(See Fairbury.)
Camp C. D.....Photographer E
Camp James H.....Livery X D
Camp A. G. & Sons.....Gen'l Store 81
Carrier W. J.....Blacksmith Y E
Coon A. E.....Blacksmith Z E
Dawson P. P.....Hardware
(See Fairmont.)
Dean J. E.....Saloon & Billiards F
Dempter John A.....Drugs, &c W D
Lacey O. S.....Fruits, &c F
Martin H. H..Wagon Mkr & Carp'tr Y E
Neerles M. M.....Pub. 'Review' Y E
Platt J. T. & Co.....Gen'l Store T C
Putnam Pliney.....Agr'l Impl'ts D
Whipple G. A.....Restaurant F

GENOA P. O., Platte.

Nearest station Central City—Pop. 7.

Willard D. A.....Gen'l Store W D

GIBBON, Buffalo.

Station on Union Pacific R.R.—Pop. 80——✱—*Union Pacific R.R. Ex.—‡ Kearney.*

Ayer P.....Lumber Z E
Babcock & Bros.....Tinsmiths X D
Cook Henry & Son.....Gen'l Mdse U C
Davis I. N. & Co.....Mill T C
Havin H. H.....Grocer E
Hite D. H.....Drugs Z E
Kelley W. H.....Harness Y E

GLENCOE, Dodge.

Fifteen miles northwest from North Bend Pop. 30—‡ North Bend.

Glenn James.....Gen'l Store X E

GLENGARY P. O., Fillmore.

Twelve miles from Exeter—Pop. 30—Tel.

Brown James E.....Postmaster E

GLEN ROCK, Nemaha.

Eight miles from Peru—Pop. 180.

Bureford T.....Blacksmith X D
Gill Jonathan.....Gen'l Store T C
Hallam T. L.....Flour Mill U C
Watkins W..... U C

GOLDEN SPRINGS, Burt.

Daily stage to Tekamah, 12 miles—Pop. 25—Tel.—‡ Tekamah.

Buchanan Charles.....Gen'l Store Z E

GRAFTON, Fillmore.

Station on Burlington & Missouri River R.R. in Nebraska—Pop. 150—*American Ex.*—‡ *Fairmont.*

Blackburn Ralph	Lumber, Coal & Grain		49
Brophy E	Hardware	W	D
Cushing Bros	Gen'l Store	X	D
Goodman, Bogue & Co (See Goodman Bros. & Co., Chicago.)	Lumber		
Hainey W. G	Gen'l Store	U	D
Haley W. S	Gen'l Store		49
Price J. W	Grain (See Fairmont.)		
Real P. S	Gen'l Store, Grain, &c		D

GRAND ISLAND, Hall.

Station on Union Pacific R.R.—Pop. 1,500 —*Tel.*—✱—*Union Pacific R.R. Ex.*

Abbott William	Books, Stat'y, &c		E
Bark Frank P	Harness & Saddlery		E
Blunk Ernst A	Miller	U	C
Boehm George	Brewer	V	D
Bryan L. M	Stat'y, Tob. & Confec	W	D
Bush & Paine	Lumber		E
Campbell A	Hotel		49
Cleary James	Hardware	V	D
Conow & Son	Guns & Cutlery	Y	E
Dunphy P	W. & R. Liquors	X	D
Edwards E	Boots & Shoes		E
Eggers George	Market	Y	E
Elkins H. S	Grocer	W	E
Engle L	Clothing	U	C
Frohberg R	Tailor		E
Goodman C. F	Drugs (See Omaha.)		
Greve George	Liquors, &c		E
Hald Hugo	Hotel	X	E
Hann John	Bowling Alley & Saloon	V	D
Hedde Fred	Gen'l Store & Agr'l Impl'ts & Lumber	U	C
Heesch J	Saloon	Y	E
Held H. C	Jeweler	V	D
Hooper E	Biksth & Agr'l Impl'ts	U	C
Hurford T. J.	Agr'l Impl'ts, Stoves, &c	V	D
Jenkins Misses	Millinery		E
Jerome C. E	Hotel	U	C
Jordan R. C (agt)	Gen'l Store	X	E
Koenig H. A	Grist Mill	R	B
Kraft John	Saloon	W	D
Lewis Ira	Coal & Grain		49
Lewis James	Boot & Shoe Mkr	Y	E
Lewis Bros	Boots & Shoes	Y	E
Lorenzen L	Painter		E
Lykke C. E	Agr'l Impl'ts, Biksth & Machine Shop	W	D
McAllister W. R	Grocer	U	C
McAllister & McComb	Lumber	X	D
Mayer Henry	Confectioner	X	D
Meth J. E (agt)	Furniture, &c		E
Mobley S. P. & Wife	Pubs 'Independent'		F
Morgan D	Gen'l Store	V	D
Neilsen N. P	Blacksmith	X	D
Nicholson William	Livery & Feed	X	D
Oelrich Hugo	W. Liquors	X	D
Pederson S. M	Contractor & Bldr	X	D
Phaab N. P	Architect & Bldr	X	D
Powell E. P			F
Probstle Charles	Saddlery	X	D
Raine J. G	Jeweler	Y	E
Rannels S. D. & Co	Agr'l Impl'ts & Real Estate		58
Sass D	Hotel	W	D

Sears Bros.	Drugs (& Clarksville.)	U	C
Sears & Thomas	Grain	T	C
Smith S. W	Painter	X	E
Spiker Wm. M.	Auctioneer & Com'n		F
State Central Bank	H. A. Kornig, Pres., D. H. Vieths, Asst. Cash (Cap. $15m, surp. $5m.)		
Stein & Kramer	Gen'l Store (See Kearney.)		
Stratman & Bro	Wagon Mkrs	W	D
Thomas C. W	Gen'l Store	U	C
Thomsen Peter D	Boarding House & Livery	X	D
Voitt P	Gro. & Rest't		E
Wasmer C. & Bro	Gen'l Store	U	C
Wells S. F	Grain (See Charles Wells, Omaha.)		
West John W	Gro. & Com'n	Y	E
West W. H	Gen'l Store	W	D
Williams C. P. R	Pub. 'Times'	X	D
Wiltse Chauncey	Restaurant	V	D
Windolph Adam	Livery	V	D
Wiseman E. R.	Lum. & Gen'l Store	U	D
Wolbach Bros	Gen'l Store (& Harvard & Hastings.)	U	C

GREEN ISLAND, Cedar.

Port on Missouri River (south side) opposite Yankton, Dak. —Pop. 100.

Bailey ——	Blacksmith	W	D
Cheatham ——	Hotel	X	D
Marsh James	Gro. Agr'l Impl'ts & Dry Goods	V	D

GREENWOOD, Cass.

Station on Burlington & Missouri River R.R. in Nebraska—Pop. 180—*Tel.—American Ex.*

Barr D. K	Agr'l Impl'ts		
Cheverent M. E	Grocer	Z	E
Clark G. W	Grain	S	C
Conner J. C	Grain		49
Ethredge & Son	Gen'l Store		49
Foster J. S	Lumber	W	D
Foster J. S. & Co	Gen'l Store	W	D
Grel E. A	Gen'l Store		49
Grubb & Son			F
Holian Bros	Hardware	X	E
James & Cannon	Grocers	X	D
Miller Miss Anna	Millinery		E
Morse I. L	Gen'l Store		49
Noel Mrs. E. A	Dry Goods & Gro	Y	E
Ryder E. A	Drugs	Z	E
Youngstedt M	Drugs		

GUIDE ROCK, Webster.

Port on Republican River, 40 *miles from Hastings—Pop.* 600.

Battles A. S.	H'dw'e & Agr'l Impl'ts		49
Battles O. L. & Son	Agr'l Impl'ts & Hardware		49
Garber A. & Co	Gen'l Store	V	D
Lathrop Albert B	Blacksmth	Y	E
Sabin William	Hotel	Y	E
Vance John L	Gen'l Store	Y	E

HAMILTON, Hamilton.

Seven miles southeast from Grand Island —Pop. 30.

Chapman S. B	Agr'l Impl'ts		49
Glover T. H	Gen'l Store		49

Glover Wm. & A. M...Sew'g Machs V D
Howard G. H.....Harness Y E
Ratcliffe J. C.....Drugs Z E

HARTMAN, Seward.

(See Marysville.)

HARVARD, Clay.

Station on Burlington & Missouri River R.R. in Neb.—Pop. 450—*Tel.*—✱—*American Ex.*

Bain J. D.....Lumber U C
Bain & Turner.....Grain W D
Birdsall W. A.....Gen'l Store U C
Brown & Stout.....Stat'y & Toys W D
Burgess J. O.....Harness Y E
Colvard P. M.....Agr'l Impl'ts F
Connell W. A.....Pub. 'Echo' 49
Davis Abraham.....Grocer, &c W D
Disbrow W. H.....Harness, &c Y E
Dowd T. J.....Jeweler F
Goehring Jacob.....Saloon E
Hall & Davis.....Drugs Y E
Hammond W. H.....Hardware U C
Harney Mrs. S. W.....Millinery X D
Hawley Mrs. N. M.....Hotel W D
Hjelur Charles.....Agr'l Impl'ts Y E
Howard L. C. & Co....Gen'l Store & Furniture W D
Johnson O.....Lumber & Grain E
Lormor C. A.....Wind Mills, &c V D
Lyon P. B.....Hardware V D
Moore C. D.....Drugs V D
Morrill C. K.....Drugs X E
Nelson Nels. C.....Grocer X E
Nicholas D.....Builder E
Oakley Johnson...Lumber & Grain U C
Phillips & Sons.....Gen'l Store V D
Rockhill & Birdsall...Lum. & Coal U D
Sawtell Mrs. A. A..(John H.)..Gro. & Millinery 81
Starkey H. G.....X D
Stein Louis (agt)...Gro. & Market E
Whitehead L. F.....Gen'l Store (See Fairmont.)
Wistrom ——.....Clothing, &c X D
Wolf & Bros .....Dry Goods (See Grand Island.)

HASTINGS, Adams.

Station on Burlington & Missouri River R.R. in Nebraska, and terminus of St. Joseph & Denver City R.R.—Pop. 1,800 —*Tel.*—✱—*American Ex.*

Alevin & Hougen.....Agr'l Impl'ts X D
Alexander Bros.....Livery & Feed V D
Allison J. S.....Boots & Drugs E
Andrews H. & A.....Grocers X D
Barnes W. E.....Clothing W D
Benedict F. J.....Grocer V D
Bexten John H.....Grocer F
Blumenthal & Keller.....Saloon 49
Breed William.....Soda Water F
Brown George E.....Wind Mills & Pumps X E
Buford & Acheson.....Harness Z E
Buswell Brigham.....Feed Mill X D
Cameron Charles C....Gen'l Store (& Lincoln.) T D
Camp W. A.....Gen'l Store W D
Carlock & Clark.....Flour & Feed (See Juniata.)
Cassell W. C. Sewing Machines, &c 49
Cherry Bros.....Agr'l Impl'ts Z E

Clark E.	Restaurant		F
Clark A. L. & Co.	Bankers	S	C
Conahan T. D.	W. Liquors	U	C
Cox & McBride	Stoves, &c	X	D
Coy & Lyman	Drugs	W	D
Crans & Hayzlett	Agr'l Impl'ts		F
Daum Simon	Clothing	X	D
Davis J. W.	Drugs	V	D
Dyer Bros. & Co.	Flour & Milling	V	D
Edwards N.	Grocer	W	D
Emeny & Lull		Y	E
Espey George W.	Drugs		44
Espey & Holland	Drugs		58
Exchange Bank			
(See Raymond Bros. & Yeazel.)			
Fisher Caspar	Shoemaker	Z	E
Fitzgerald, Mallory & Co.	Contractors	G	Aa
Fleming Mrs. G.	Millinery	Z	E
Fleming Mrs. Mary C.	Millinery	Z	E
Forcht H. A. & Co.	Stoves, &c	V	D
Fountain & Deslarget	Wagons	Z	E
Frisher Jacob	Baker		E
Gerber E. E.	Jeweler		F
Green James P.	Harness	Z	E
Henry & Frahm	Drugs	X	D
Jorgenson M. L.	Lumber		F
Jorgenson Mrs. M. L.	Lumber		F
Kalmuk Paul	Cigars	Z	E
Keller Frank	Saloon	X	D
Kelly & Hohn	Saloon	W	D
Kohl Jacob	Saloon	Z	E
Kohl Charles	Saloon	V	D
Langevin & Plamondon	Saloon	W	D
Lee Thomas	Saloon	X	D
Lepin Mrs. V. (H. Lepin)	Lepin House	W	E
Lewis M. K.	Foundry, &c	U	C
Lewis M. K. & Co.	Founders		58
McGew R. T.		Z	E
Marks & Co.		Y	E
May Aaron	Clothing, &c	V	D
Millett A. J. & Co.	Confec. Bakers & Gen'l Store		48
Morledge & McWade	Gen'l Store	U	C
Mossler H. L.	Clothing		F
Mowery & Farrell	Agr'l Impl ts & Hardware	U	C
Norton Isaac M.	Grain	V	D
O'Connor John	Boots & Shoes	Y	E
Oliver O.	Lumber	U	C
Oliver & Co.	Grain	X	E
Paine C. N. & Co.	Lumber		
(See Oshkosh, Wis.)			
Paul & Dodd	Boots & Shoes		E
Perentean Mrs. E. L.	Millinery	Z	E
Phillips & Hanert	Gen'l Store	X	D
Rapp A.	Harness	Y	E
Raymond Bros. & Yeazel	Bankers		
(See Raymond Bros, Charles City, Ia.)			
Raymaker & Doyen	Meat Market	Y	E
Shea & Stanley	Marble	Z	E
Shedd & Stone	Agr'l Impl'ts	W	D
Smith J. M.	Hotel	W	D
Smith W. A.	Stationer		E
Spencer J. C. M.	Sew. Mach. Agt	X	E
Stabler & Deisher	Agr'l Impl'ts		81
Stein & Kramer	Gen'l Store		49
Steinau, Abbott & Co.	Agr'l Impl'ts	W	D
Sterns & Co.	W. & R. Liquors	W	D
Stock W. H.	Market	Y	E
Stout E.	Harness	V	D
Thatcher N. L.	Grain	V	D
Thierman C.	Grocer	X	D
Thomas & Paulick	Tailors	Z	E
Tonner Henry B.	Baker	X	D
Turgeon E. O.	Furniture	X	D
Veith Andrew	Furniture		49
Vieth & Siekman	Furniture	W	D

Weinberg D. Clothing, Hats & Caps (See Chicago.)			
Weingart J. & Bro.	Gen'l Store	U	C
Wemple E. K.	Grocer		49
Wighton A. L. & Co. Pubs 'Journal'		W	D
Wolbach Bros. (See Grand Island.)	Gen'l Store		
Wood & Dietrich	Grocers	X	D
Work E.	Restaurant	Y	E
Young & Selleck	Machinists		F

HEBRON, Thayer.

Semi-weekly stage from Belvidere, 6 miles. Pop. 500—✱.

Baum M.	Gen'l Store	V	D
Church Bros. & Co.	Gen'l Store	W	D
Coon S. H.	Drugs	X	D
Correll E. M.	Pub. 'Journal'	Z	E
Ebling Henry	Hotel		E
Exchange Bank (See Thompson & Appelget.)			
Ferguson R. D. V.	Grocer	Z	E
Glenn Morgan R.	Grocer, &c	Z	E
Hendershot J. & H. A.	Market	Y	E
Hughes J. W. & W. B.			E
Huse H. G. & C. E.	Hotel	X	D
Kingsley F.	Furniture	Y	E
Malowney & Wilson	H'dw'e & Furn	V	D
Morgan Glen	Confectioner	Z	E
Naylor & Green	Livery	X	D
Naylor & James	Livery	Y	E
Past Edward S.	Pub. 'Sentinel'	Y	E
Phebus Mrs. E.	Millinery		E
Rhodes Milton	Harness	Y	E
Ring Alexander C.	Drugs & Gro	Y	E
Thompson T. J.	Boots & Shoes	X	E
Thompson T. J. & W. J.	Books, &c	W	D
Thompson & Appleget	Exchange Bank	T	C
Weinburg D.	Chicago Store (See Edgar.)		
Wetherald, Wood & Co.	Mill	S	C
Willey J. Anthon	Saloon	Y	E
Witherold Frank M.	Gen'l Store	V	D

HERMAN, Washington.

Station on Omaha & Northwestern R.R.—Pop. 60.

Bailey Turner			E
Dorell W. W.	Gen'l Store	W	D
Gore J. H. & Co.	Gen'l Store	X	E

HICKMAN, Lancaster.

Station on Atchison & Nebraska R.R.—Pop. 50—U. S. Ex.

Christianson George		Z	E
Faulkner J. M.	Gen'l Store		49
Moody & Tripp	Drugs		49

HILLSDALE, Nemaha.

Ten miles southeast from Brownville—Pop. 30.

Shook, Pettit & Hoke	Gen'l Store & Saw Mill	U	C
(& J. H. Shook & Bro., Aspinwall.)			

HOMER, Dakota.

Daily stage from Dakota City, 12 miles northeast—Pop. 300.

Combs & Neff	Millers	V	D
King John A.	Miller	X	D
Logan & White	Gen'l Store		58
Miner A. S.	Blacksmith		F

Shull Samuel	Blacksmith		F
Smith Robert	Grocer		49
Sprague J. R.	Blacksmith	Z	E
White D. S. Jr	Gen'l Store		
	(See Winnebago.)		

HOOPER, Dodge.

Station on Sioux City & Pacific R.R.—Pop. 300—Tel.——American Ex.—‡ Fremont.*

Angier F. E	Hotel		46
Briggs & Son	Millers		
(See A C. & J. F. Briggs, Logan.)			
Buchholz Charles	Furniture		E
Cobb W. A. G	Grain, Lumber, Coal, &c	V	D
Denslow Jerry	Harness		49
Drahos Gustavus	Gen'l Store	X	D
Eisley & Rink	Hardware	V	D
Hanson & Peller	Gen'l Store	Y	E
Harmes A. H. & T. C	Boots&Shoes	Y	E
Kellogg L. M. & Co	Grain & Lumber		
(See Missouri Valley, Ia.)			
Lurk Jacob	Shoemaker	Z	E
Parsons G. B	Drugs & Physician		49
Pellens William	Gen'l Store		
Peyton L. & Son	Drugs	X	D
Phillpot J. H	Harness	Z	E
Smith Dr. W J	Hotel		E
Smith J. G. & Co	Gen'l Store		49

HOWARD, Nemaha.

Fifteen miles west from Brownville—Pop. 1,000.

Brown James	Gen'l Store	V	D
Brown & Stout	Fruits	X	D
Campbell J. M	Gen'l Store	V	D
Carl James	Blacksmith		49
Disbon W. D	Harness		49
Henry Adolph	Tinner		F
Sire Julius	Wagon Mkr	X	D
Starr William H	Miller	T	C
Wright A. D	Wagon Mkr	Y	E

HUMBOLDT, Richardson.

Station on Atchison & Nebraska R.R.—Pop. 650—Tel.——U. S. Ex.*

Beals S. W	Agr'l Impl'ts	Y	E
Beard J. C	Mason	Y	E
Beckwith I. W	Nursery	W	D
Burgess R. B	Blacksmith		49
Campbell Mrs. S. F	Millinery	Y	E
Chapman W. H	Jewelry	Z	E
Crone E. L	Books & Jewelry	Y	E
Fellers, Easley & Co	Lumber	U	C
Fouth Frederick	Saloon	X	D
Frank & Reichers	Gen'l Store	U	C
Fretts & Cribbs	Painters	Y	E
Fritsch Frank	Mer. Tailor	Y	E
Gandy J. L	Loan Brkr	X	D
Gandy M. E	Drugs	V	D
Grover N. B & Son	Lumber	U	C
Hon Frank	Butcher	Y	E
Hubka Frank	Blacksmith		E
Humboldt Bank			
(See F. W. Samuelson.)			
Hznesda F	Harness	X	D
Keplinger E	Stock & Grain	X	D
Klossner John	Harness	X	D
Label & Tinker	Dry Goods & Gro	V	D
Label & Tinker	Gen'l Store	U	C
Liggett J. K	Millinery	Z	E
Lincoln J. C	Grain		
(See Salem.)			
McDougall & Tinker	Grocers		48

Marburger ——.....	Boots & Shoes	Z	E
McHite W. F.....	Flour Mill		46
Mitchell W. P.....	Meat Market	Z	E
Mitchell & Horton.....	Furniture		46
Muelhausen H.....	Saloon	X	E
Muelhausen William C.....	Saloon	V	D
Nims William N. & Co...	Gen'l Store	U	C
Nims & Frazier.....	.....	W	D
Noonan I. H.....	Livery	W	D
Norton J. T.....	Grain, &c	Y	E
Nutt A. R.....	Blacksmith		49
Philpot Samuel M.....	Agr'l Impl'ts	V	E
Samuelson F. W..	Banker & H'dw'e	V	D
Satchell & Manning.....	Mfrs Artificial Stone		E
Schmetzel Bros.....	Grocers	Y	E
Schmelzel Louis & Co.....	Saloon & Billiards	Y	E
Smith J. H.....	Blacksmith		E
Soper W. W.....	Mill	V	D
Steins W. H.....	Gen'l Store	V	D
Tinker E. P.....	Grocer	V	D
Tinker O. J.....	Furniture, Wall Paper & Musical Inst's	W	D
Turk W. W.....	Drugs	V	D
Ungles M. C.....	Drugs	X	D
Wagon D. D.....	Wagon Mkr	V	D
Williamson W. N.....	Blacksmith	Z	E

INDIANOLA, Red Willow.

Semi-weekly stage from Plum Creek, 70 miles northeast—Pop. 50.

Clark John.....	Shoemaker		49
Jones G. H. & Co.....	Gen'l Store		46
Shaw J. S.....	Drugs	Z	E
Welbron Bros.....	Gen'l Store	T	C

IONIA, Dixon.

Ten miles northwest from Ponca—Pop. 330

Adams J. D.....	Blacksmith	X	D
Baker E. D.....	Shoemaker	Z	E
Cook Sylvester.....	Broom Mkr	Y	E
Dickerson G. L.....	Mason		49
Ehle Michael.....	Shoemaker	Y	E
Ellgson A. H.....	Cabinet Mkr	Z	E
Ellyson J. W.....	Mason	Z	E
Ellyson W. B.....	Builder	Y	E
Hill L. T....	Flouring Mill, Lumber & Gen'l Store	V	D
Ionia Steam Ferry Co.....		X	D
Simpson George.....	Harness		E
Stringer Mark.....		X	D
Stewart D. H.....	Builder		F

ITHACA, Saunders.

Six miles southwest from Wahoo—Pop. 50 —‡ Wahoo.

Lindgreen John.....	Blacksmith	Z	E
Mielenz August.....	Gen'l Store	X	D
Mills E. F.....	Blacksmith		F
Roll J. F. & Co.....	Millers	U	C

JACKSON, Dakota.

On Covington, Columbus & Black Hills R.R.—Stage to Elk Valley, Hawkeye and Lyon, Iowa—Pop. 500—Tel.—American Ex.—‡ Sioux City, Iowa, 10 miles.

Ahern Mrs. M. P.....	Millinery	Z	E
Bowle Patrick.....	Gen'l Store	Z	E
Boyle R. H. & H. S.....	Grocers		F
Brannan Joseph.....	Gen'l Store	Q	B
Brannon J. W.....	Hardware	U	C
Bruner J. J.....	Mill		E

Davey Frank	Dry Goods & Gro		E
Flynn Thomas	Shoemaker	Y	E
Hedges & Davey	Butchers		49
Hefferman John & Son	Gen'l Store	V	D
Kennelly Michael	Blacksmith	Y	E
Leedom John	Blacksmith	Z	E
Myers John	Grocer	V	D
O'Connor P. H	Liquors		49
O'Neill P. & Sons	Gen'l Store	V	E
Passmore Jonas	Blacksmith	X	D
Ryan C. D	Gen'l Store	V	D

JACKSON STATION (Cherry Hill P. O.), Platte.

Station on Union Pacific R.R.—Pop. 30—Union Pacific R.R. Ex.

Kuhne Louis	Gen'l Store	V	D

JAMESTOWN, Dodge.

Seven miles northwest from Ketchum—Pop. 100.

Alverson G. W	Carpenter	Z	E
Coulter D. J	Carpenter	Z	E
Hanson J. C	Blacksmith	Y	E
Hanson Miss M	Millinery, &c	Z	E

JENKINS' MILL, Jefferson.

(See Steele City.)

JOHNSON, Nemaha.

Tri-weekly stage from Tecumseh, 12 miles southwest.—Pop. 25.

Clagett J. H	Gen'l Store	W	D

JUNIATA, Adams.

Station on Burlington & Missouri River R.R. in Neb.—Pop. 400—Tel.—✱—American Ex.—‡ Hastings.

Allen E. M	Lumber	W	D
Avery Martha	Hotel	X	D
Burr W. H	Gen'l Store	W	D
Carlock & Clark	Millers	Z	E
Carter & Hartsough	Hardware	X	E
Dillon & Cole	Grocers	U	D
Hall L. A	Blacksmith		F
Hill John L	Saloon	Y	E
Jones Charles R. & Co	Gen'l Store	U	C
Loft S. W	Hotel		F
Macumber & Wells	Drugs	W	D
Picard L. F	Hardware	W	D
Stadleman & Bodice	Gen'l Store	V	D
Sturto Isaac W	Confectioner		F
Sturto & Webb	Confectioners	Z	E
Swift B. E. Jr	Agr'l Impl'ts	W	D
White Mrs. A. A	Millinery	X	D

JUSTICE, Dixon.

(See Martinsburgh.)

KEARNEY, Buffalo.

Station on Union Pacific R.R.—Pop. 800—✱—Union Pacific R.R. Ex.

Altaffer P. & L	Mill	W	E
Anderson Aug. & Co	Wagon Mkrs & Blksms	X	D
Atkins A. E	Hotel		F
Barney R. E	Livery	X	D
Beard U. L. C	Hotel		F

Bodinson C. F.	Gro. & Queensware	W	D
Boetsch Max	Rest't & Baker	X	D
Campbell Mrs. J	Toys		D
Carter E. B	Jeweler	V	D
Chase O. G	Drugs	X	D
Clark D. B	Painter	Y	E
Clark V. B	Hardware	W	D
Clarke A. B			F
Cone T. K	Grocer	Y	E
Dorsey Miss M. E	Millinery	Z	E
Downing R. L	Lumber	T	C
Downing W. A	Harness	V	D
Eaton W. & R. H	Pubs Press		F
Edwards A. C	Pub. 'Gazette'		E
Ek E. P	Drugs	V	D
Ford C. R	Lumber, Coal, &c		81
Frantz J. M	Drugs		F
Green J. R	Grain & Agr'l Impl'ts	U	C
Greer R. R	Dry Goods	U	C
Griffin & Co	Boots & Shoes	X	D
Grimes R. M	Tob. & Stat'y	X	D
Harrington J. S	Grocer		F
Hawthorne J. D	Jeweler	X	D
Hopkins F. J	Lumber		D
Hubbell Bros	Dry Goods, &c	W	D
Irvin J. H	Hotel	X	D
Jacobs P	Restaurant & Baker		E
Johnson & Powers	Hardware	V	D
Kauther Jacob	Bakery & Rest't	Z	E
Kearney State Bank	C. W. Dake, Pres., F. C. Graue, Cash (Auth. cap. $50m, paid up $40m.)		
Klatte Charles	Mer. Tailor	Z	E
Lagerquist & Smalley	D.Goods, &c	V	D
Mack, Strong & Hatch	Flour, Feed, &c	V	D
Marsh W. F	Hardware	X	D
Messick T. M	Agr'l Impl'ts, Hides & Grain	W	E
Moore & Seaman	Grain	U	D
More L. R	Banker	U	D
Nash & Smead	Market	Y	E
Peterson Peter	Livery	X	D
Peterson, Herdien & Ek	Furn'e	T	C
Pickering W. F	Gen'l Store		D
Pioneer Stage Co			F
Roberts T. C	Gen'l Store	W	D
Robinson W. W	Agr'l Impl'ts (See Riverton.)		
Ross & McGillis	Gen'l Store		81
Seaman John D	Agr'l Impl'ts & Grain		F
Smead A. J	Butcher	X	E
Smith George E	Stat'y, Musical Inst's, &c	Z	E
Stein & Kramer	Dry Goods (& Edgar & Grand Island.)	V	D
Strasser B	Saloon	Y	E
Stultz S. S	Foundry&Mach.Shop		F
Swan Charles O	Gro. Confec. &c	Y	E
Switz F. J	Furniture	U	C
Themanson Aiken	Grocer	U	D
Thompson C	Confectioner, &c		F
Thomsen E. & H	Restaurant	Y	E
Waldron S. J	Grocer	X	D
Wallace B. L	Bakery & Rest't		E
Weibel S	Saloon & Billiards	W	D
Wenzell Samuel	Blacksmith	W	D
Wilson Peter	Grocer	Y	E

KEATSKOTOOS, Platte.

Twenty miles west from Columbus.—Pop. 25.

Anderson L	Gen'l Store	W	D

KELSO, Howard.

Tri-weekly stage from Grand Island, 25 miles southeast—Pop. 10.

Crow Chris....Blacksmith & Miller 49

KENARD, Washington.

On Sioux City & Pacific R.R.—Pop. 10—Tel. and ‡ Blair, 5 miles east.

Compton G. A.....Gen'l Store Z E

KENESAW, Adams.

Station on Burlington & Missouri River R.R. in Neb.—Pop. 15.

Don S. S.....Agr'l Impl'ts E
Hayzlett Mrs. J. L..... F
Moore Ed.....Gen'l Store X D

LA PLATTE, Sarpy.

Station on Burlington & Missouri River R.R. in Neb.—Pop. 30—American Ex.

Colvin James..... Gen'l Store U D
O'Leary John.....Gro. & Liq X D

LA PORTE, Wayne.

Daily stage from Wisner, 15 miles southeast—Pop. 100—‡ West Point.

Agler William P.....Blacksmith F
Britton & Bressler.....Gen'l Store V D
Crawford R B.....Drugs Y E
Hardenburg T..... Z E
Hunter C. E.....Pub. 'Review' X D

LE GRAND, Saline.

Eight miles from Wilber—Pop. 20.

Gosch Henry C.....Gen'l Store X D

LEIGH, Colfax.

Weekly stage to Schuyler, 25 miles—Pop. 10—Tel.—‡ Columbus, 22 miles.

Walling & Dunlap.....Gen'l Store W D

LELAND, Gage.

Station on Atchison & Nebraska R.R.

(See Firth.)

LIBERTY, Gage.

Semi-weekly stage from Beattie, Kan., 20 miles south—Pop. 75.

Lane E. P.....Gen'l Store V D
Tibbetts Aaron.....Wagon Mkr X E

LINCOLN, Lancaster.

Junction of Burlington & Missouri River R.R. in Neb. with Atchison & Nebraska and Nebraska R.Rs.—Pop. 2,975——American, U. S. Ex.*

Aldin Henry L....Neb. Oil Tank Co 49
Alexander A. S.....Boots & Shoes E
Alexander & Newport.....Boot & Shoe Mfrs 58
Ashton W. M.....Plumber, &c Y E
Babcock H. C.....Lumber V D
Barber W. C.....Restaurant 58
Bailey R.....Grain 81
Bailey & Co.....Painters Z E
Bar L.....Jeweler F
Barnes A. G.....Pumps U C

Barrett & Daniels	Grocers		49
Baum D. & C. L.	Hardware	T	C
Benjamin C. S	Wall Paper		E
Block, Wise & Co.	W. Liquors	V	D
Bohanan Bros	Butchers	T	C
Bond Mrs. & Co	Millinery		E
Bostater G	Grocer		46
Boyer G. W & Co	Market	V	D
Boyer H. & C	Market		46
Brave, Shepard & Co	Grocers, &c		44
Brown Anson (See Lincoln Marble Works.)			
Buckstaff J. A. & Co	Lumber	T	D
Bullock J. H	Quarry	Z	E
Burks J. M	Agr'l Impl'ts	Z	E
Butler J. J	Builder	V	C
Caldwell W. E. G	Stoves, &c	V	E
Cameron Charles C	Gen'l Store		49
Case L. H	Sash, Doors & Blinds		E
Child E. P. & Co	Drugs		F
Church E. A	Wall Paper, &c	X	E
Clark C. M	Sewing Machines		F
Clark D. P	Millinery		F
Clark I. C	gr'l Impl'ts		E
Cline D. A	Photographer	X	D
Cole Bros., Hart & Cooper (See Cole Bros., Mt. Pleasant, Iowa.)	Lightning Rods		
Converse & Goodman (& Converse, Goodman & Co. Red Cloud.)	Hardware	U	D
Crafts R. H	Tailor	•	F
Cropsey & Willard	Flour Mill & Gro	V	D
Currie John	Marble		F
Dale Mark	Dry Goods		E
Damrow C. F	Clothing	U	C
Davis A. M	Carpets	U	C
De Nayer J. B	Millinery		F
Deck Julian J	Grocer	V	D
Devereaux William	Cigs & Tob	U	C
Elliott S. C	Crockery	U	C
English W. W	Grocer	Y	E
Ensign Gran	Livery		E
Farmer J	Grocer	U	C
Farmer V. E	Grocer	U	C
Fedewa John A	Hotel	Y	E
First National Bank (Paid up cap. $50m, surp. June 29, '78, $25m.)	John Fitzgerald, Pres., John R. Clark, Cash		
Franklin C. Lewis	Teas, &c		
Franklin J. L. & Son (J. L. F. (0)	Grocers	W	D
Frederickson & Dowson	Grocers		E
Fuller Warren Jr			E
Funke Frederick	W. Liqs & Cigs	T	C
Gallager Misses M. & C	Millinery	Z	E
Gere & Hathaway	Pubs. 'State Journal'	T	C
Godfrey A. S	Grain Elevator		E
Gosper Mrs. Hattie	Millinery		E
Grant P. J	Lumber	U	E
Greenbaum, Schroeder & Co (See Burlington, Ia.)	Dry Goods		
Griffith Bros	Gro. & Prov	T	C
Grimes R	Hardware & Tin	V	D
Gruetter Aug. T. H. & Co	Furniture	W	D
Gulick M. A	Grocer	Y	E
Gulick P. J	Confec. & Baker	Y	E
Hallett E	Jeweler	U	C
Hardy & Hartley	Furniture	V	D
Hargreaves A. E	News, &c	X	E
Harley J. H. & Co	Drugs	T	C
Harlow W. B	Restaurant		E
Harris Charles L. & Co	Mfrs Hosiery	U	C
Hass & Scherrer	Butchers	T	C
Hastings A. G	Gas Fitter		E
Hearter & Smith	Marble		49

Hedges J. W.	Foundry, &c		E
Hedges & Bro.	Pubs. 'Globe'		E
Heppner Henry	Hotel & Saloon	W	D
Herman R. G. & Co.		U	C
Hodges J.	Blacksmith		F
Hohmmann F. W.	Musical Inst's		E
Holmes L. K.	Mfr Brick		E
Hovey & Trophagen	Agr'l Impl'ts	W	E
Humphrey Bros.	Hardware & Agr'l Impl'ts	S	C
Hurd F. P.	Coal, Wood & Grain		49
Hurlbut A.	Clothing	V	D
Hutchins & Hyat	W. & R. Coal, Wood & Lime	W	D
Hyatt W. J.	Livery	T	C
Hyde E. B.	Printer		E
Imhoff J. J.	Hotel	U	C
Johnson J. D.	Gro. & Feed Store	Y	E
Jones J. J.	Grain		49
Jones J. N. T. & Co.	Gen'l Store	S	C
Jones & Munson	Lumber	R	C
Keefer Henry	Agr'l Impl'ts		E
Kendall & Smith	Millers	W	D
Kilburne O. H.	Miller		E
King Newton	Baker & Grocer		F
Lancaster Co. Bank	Walter J. Lamb, Pres., George C. Newman, Cash		81
Lau H. P. & Co.	Confectioners	U	C
Lee George	Auction	Y	E
Leighton & Brown	Drugs	T	C
Lincoln Gas Co.	(See Walch & Putnam.)		
Lincoln Marble Works	(Anson Brown, Prop'r) Marble		E
Little, Brock & Carson	Grain, &c	Q	C
Little S. M. & Co.	Tinware	X	D
Loughridge S. B. & Co.	Harness, &c (See Hovey & Traphagen.)		
Lowry T. W.	Miller	U	C
McConnell James	Gro. & Prov	V	D
McConnell John L.	Dry Goods	T	C
McLaughlin William	Liquors	V	D
McWhinnie John	Mer. Tailor	U	C
Manley R. C.	Prod. & Com'n		E
Marsh Bros. & Mosher	Bankers	L	A
Marshall A. D. & Co.	Coal	S	C
May L. D.	Windmills		E
May D. & Co.	Clothing	S	C
May & Cooper	Pumps	V	D
Merrihen J. L.	Restaurant	Z	E
Meyer A.	Dry Goods		71
Meyer L.	Gen'l Store		E
Mitchell William	Furniture		49
Monell & Lashley	Lumber (& Beaver City.)	S	C
Monti John	Mason		E
Moore & Krone	Brick Mkrs	X	D
Morton L. P.	Gro. & Prov		F
Morton Miss E.	Millinery	Z	E
Mosher P. J.	Blacksmith		F
Munson S. H.	Wagon Mkr		49
Nebraska Boot & Shoe Mfg. Co.	(Cap. $10m)		D
Nebraska Oil Tank Co.			46
Nelson & Co.	Grocers		E
Newman W. C.	Drugs	X	D
Newman J. & D.	Gen'l Store	S	C
Nicol A.	Gas Fitting		E
Noonan Michael	Carriage Mfr & Agr'l Impl'ts		E
O'Connor P. W.	Wagon Mkr	Y	E
Oberne, McDaneld & Co.	Hides, Wool, Pelts, &c (See Chicago, Ill.)		
Pace & Risley	Printers		F
Parker O.	Painter		F
Parker C. B. & Co.	Marble		F
Parker & Edgerly	H'dw'e & Stoves		F
Paska Samuel	Peddler		F

Peavey Bros	Agr'l Impl'ts (See Sioux City, Iowa.)		
Peck & King	Nursery		49
Poston H. A	Grocer	V	D
Prescott W. H	Music Dlr	Y	E
Quick T. P	Liquors & Billiards	T	C
Raymond Bros	W. Grocers	P	B
Rector A. C	Drugs		F
Rhodes Mrs. M. J	Millinery	V	D
Riordon, Fox & Co	Wagons	U	C
Roberts E. T	Furniture		E
Roberts John	Agr'l Impl'ts & Repairing		E
Schaberg H. H	Blacksmith, &c	U	C
Schmidt Frederick	Gen'l Store	U	C
Schwab Sol	Clothing	T	C
Seifert G	Harness	X	D
Sewell Thomas	Gro. & F'd	U	C
Shaw A. C. & Co	Wood & Coal		49
Sheldon P. S. & Son	Boots & Shoes (& Tecumseh)	T	C
Shephard C. M	Foundry		F
Shroepel Louis	Gunsmith		E
Smith H. C	Tinner		46
Spencer G. A	Restaurant	Z	E
Spencer James E	Gents' Furn'g Goods, Cigars, &c	W	D
'State Journal' Co	(See Gere & Hathaway.)		
State National Bank	J. B. Richards, Pres., L. C. Richards Cash (Paid up cap. $50m, surplus $60m)		
Stewart James M	Dry Goods	U	C
Stout W. H. B	Builders	T	D
Strickland J. W	Miller		E
Stroebel Jacob	Gunsmith		F
Thomas & Paulek			49
Thompson A	Painter		E
Thomson H. B	Confectioner	Z	E
Thomson Bros	Confectioners, &c	X	D
Tiffany & Co	Furniture		F
Tricky J. B. & Co	Jewelers	T	C
Turner W. J	Drugs, &c	U	C
Tuttle & Doolittle	Lumber	U	C
Upton S. E	Agr'l Impl'ts		F
Veith Henry	Gro. & Baker	U	C
Waite A. H	Boots & Shoes	U	C
Walch & Putnam	Brokers	R	B
Waters & McClay	Mfrs Boots & Shoes	U	C
Way Palmer	Stoves, &c	U	C
Weber George	Flour & Feed	Z	E
Weber H. & Co	Grocers	Y	E
Webster O. W	Boots & Shoes	V	D
Weidal George W	Printer		49
Whipple & Hunt	Liquors		F
Willheim W	Furniture	X	D
Winger & Irwin	Provisions	U	C
Wittman Henry	Harness, &c	X	D
Wittman Joseph & Co	Harness	T	C
Wohlenberg F	Cigar Mfr	Y	E
Woltemade & Wolf	Cigars, &c	Z	E
Yard Rufus	Dry Goods	T	C
Zehrung John	Music & Sewing Machine Agt	V	D

LINWOOD, Butler.

Six miles southeast from Schuyler—Pop. 50—‡ Schuyler.

Burr & Robinson	Millers		E
Morris A	Gen'l Store	W	D
Powell & Bro	Gen'l Store	Y	E
Richardson G. E	Gen'l Store	V	D

LOGAN, Dodge.

Three miles from Hooper.

Briggs A. C. & J. F	Flour Mill & Gen'l Store	T	C

LOUISVILLE, Cass.

Station on Burlington & Missouri River R.R. in Neb.—Pop. 340—Tel.—American Ex.

Alby F	Hotel	Y	E
Bringham J	Shoemaker	Y	E
Fetzer F	Blacksmith	Y	E
Fox A. B	Grain		E
Glover J. V	Gen'l Store		E
Hall Truman	Liquors	Y	E
Hoffmeister H	Shoemaker	Z	E
Hoover B. G	Jeweler	Y	E
Huber J. F. & Co	Saw & Grist Mill		46
Hutchings J	Wagon Mkr	Z	E
Jackman A. H. & Son	Millers	U	C
Peterson S. G	Harness	V	D
Rockwell S. F	Grocer		F
Waterman J. M	Drugs	X	D
Waterman H. A. & Son	Lumber		

(See Plattsmouth.)

LOUP CITY, Sherman.

Stages four times each week from Kearney and Grand Island, each 45 miles—Pop. 100—‡ Kearney.

Lalk & Kretchbaum	Gen'l Store	W	D
Smith, Woods & Co.	Hardware, Stoves & Tin	U	C
Tutton A. B	Gen'l Store	U	C

LOWELL, Kearney.

Station on Burlington & Missouri River R.R. in Neb.—Pop. 275——American Ex.—‡ Hastings.*

Bartlett J	Lumber, &c		46
Evans & Hastetter	Gro. & Drugs		C
Kent L. A	Livery	V	D
Matlick Isaac	Grocer	V	D
Munhall T	Hotel	V	D
Newell Joseph	Saloon		F
Philippar Peter	Hardware		F
Philip Peter	Grocer	W	D
Read W. H	Grocer		46
Scripture S. F	Agr'l Impl'ts, Wagons, &c		F

LYONS, Burt.

Twenty miles from Tekamah—Pop. 50—‡ West Point.

Comer O. S	Wagon Mkr & Gro	Y	E
Everett Franklin	Gen'l Store	T	C
Herrick & Campbell	Gen'l Store		E
Lyon W. & Sons	Millers	T	C
Peterson L. A	Blacksmith	Z	E

McFADDEN, York.

Five miles southeast from York—Pop. 75.

Woodruff Levi V	Blacksmith	Y	E

McPHERSON, Lincoln.

Station on Union Pacific R.R.—Pop. 40—Tel.—Union Pacific R.R. Ex.

Cohn M. S	Butcher	W	D
Welch Samuel	Gen'l Store & Stock	T	C

MACON, Franklin.

Daily stage from Kearney, 35 miles north—Pop. 30.

Austin W. H	Broom Mkr		49

Austin & Schmack	Gen'l Store	V	D
Austin & Co	Gen'l Store		49
Horton S. C	Broom Mkr		49
Warriner, Austin&Co	Agr'l Impl'ts		49

MADISON, Madison.

Daily stage from Columbus, thirty miles south—Pop. 400.

Barnes & Tyrrell	Bankers	T	C
Bauch Philip	Notions	V	D
Becker H. E	Furniture	V	D
Brinkman F	Drugs		E
Dittman A	Harness	X	D
Gerrard F. H	Pub. 'Review'		46
Huylor C	Hotel	W	D
Jacobson J	Shoemaker	Z	E
Neidig C	Gen'l Store		46
Prince E. F	Hotel	V	D
Thomas J. R	Hardware, &c	X	D
Welbarge C. A	Grocer	Y	E
Williams Thomas	Blacksmith	Z	E
Wilson John	Wagon Mkr	Z	E

MARTINSBURG (Justice P. O.), Dixon.

Five miles southwest from Ponca.

Duren, Wright & Co	Millers	V	D
Lockwood Martin	Gen'l Store	V	D
Lockwood & Wright	Gen'l Store		49
Martin Mary	Millinery	Z	E
Smith W. C	Blacksmith	Z	E

MARYSVILLE, Seward.

Tri-weekly stage from Seward, 6 miles east—Pop. 25.

Agur L	Mill	U	C
Spracht John K	Gen'l Store	V	D

MERIDIAN, Jefferson.

Daily stage from Alexandria, 8 miles—Pop. 50.

Schultz F. W		Z	E

MILFORD, Seward.

*Ten miles south from Seward—Pop. 75—**

Atwood H. C	Drugs	X	D
Davidson J. L. & Co (& Camden.)	Flour Mill	U	C
Emerson Samuel D. I	Gen'l Store	W	E
Milford Hotel Co			49

MILLARD, Douglas.

Station on Union Pacific R.R.—Pop. 75—Tel.—Union Pacific R.R. Ex.

Cotner Samuel	Dry Goods & Gro	V	D
Cox J. A	Gro. & Dry Goods		
Keiber C	Saloon & Mill	W	D

MINDEN, Kearney.

Thorn W. T	Gen'l Store	X	D

MIRA CREEK, Valley.

Wilson William	Shoemaker		E

MISSION CREEK, Pawnee.

Twelve miles north from Beattie, Kansas —Pop. 30.

Brunswig & Co	Gen'l Store		
(See Beattie, Kansas.)			
Walker M. K	Gen'l Store	V	D

MOROCCO, Franklin.

Austin & Schwack	Gen'l Store	X	D

NAPONEE, Franklin.

Daily stage from Kearney, 50 miles north —Pop. 30.

Fennimore William	Gen'l Store		46
Fennimore & Croley	Gen'l Store	X	D
Gage, Ashbury & Co	Mill		58
Gage, Gillard & Bond	Mill	U	C
Robinson W. W	Agr'l Impl'ts		
(See Riverton.)			
Walthens A. R	Harness		49

NEBRASKA CITY, Otoe.

Station on Nebraska R.R., also port on Missouri River—Pop. 5,000—Tel.——American and U. S. Ex.*

Adle Mrs. E. G. & Co	Milliners	Z	E
Aird H. & Co	Stoves & Tin	S	C
Anderson C	Tailor		F
Anderson J. W	Gen'l Store		49
Angell H. W	Boots & Shoes	Z	E
Babcock & Seymour	Mfrs Vinegar		F
Baldwin F. H	Lumber	T	D
Bartling H. H	Gro. & Prov	U	C
Bayscheag Frederick	Brewer	U	C
Birchfield William P	Auction		F
Bischoff & Zimmerer	Hardware	T	C
(& York, & Bischoff & Zimmerer Bros., Seward.)			
Blum J	Gen'l Store	U	D
Brandt Joe	Saloon		F
Brown W. A	Pub. 'Press'	X	D
Bueter Herman	Gro. & Prov	X	D
Catron James H	Flour Mill	S	C
Chicago Lumber Co			
(See Chicago, Ill.)			
Clingen G. W	Saloon	X	D
Collins Dawson	Music	X	D
Cook George H	Grocer	Z	E
Craig William R	Builder		F
Dahl & Morrison	Jewelers		58
Davis John M	Liquors	Z	E
Davis Samuel T	Dry Goods & Gro	X	D
Dickey R. H	Drugs, &c	V	D
Diffenbaugh L	Gun & Locksmith	Z	E
Dold Louis	Gro. & Saloon		E
Donahoo A	Nursery	V	D
Draper Joel	Nursery	V	D
Druesdow R. H	Wagon Mkr		E
Eastman S. B	Boots & Shoes	W	D
Edge Robert S. & Co	Jewelers	V	D
Eiser G. W	Butcher	Y	E
Farris S. G	Furniture	V	D
Fass & Bro	Saloon	Y	E
Gerber Charles	Butcher	V	D
Gilbert J. W / Gilbert Mrs. J. W	Dry Goods & Gro / Millinery	U	C
Girardet & Sellhorn	Furniture	X	D
Gregg Daniel	Lumber Mill	W	D
Hamlin Mrs. E	Millinery	Z	E
Hammond William	Boots & Shoes	X	D
Harding N. S. & Co	Stationery	V	D
Hawke Robert	Gen'l Store	N	A
Hawley E. S. & Co	H'dw'e & Agr'l Impl'ts		41

Henninger P.	Drugs	V	D
Hill R. M.	Tailor		E
Homeyer H.	Grain	T	C
Honey & McMahon	Blacksmiths	Z	E
Hornberg Philip	Gen'l Store	X	D
Hornrick Charles F.	Confectioner	Z	E
Howard F. S.	Photographer	Z	E
Huckins Dan'el	Boots & Shoes	Z	E
Hukins & McIlreevy	Boots & Shoes	Z	E
Hyer & Malby	Gents' Furn'g G'ds	X	D
Jeffries J. M.	Wagons		F
Johnson C. H.	Boots & Shoes	Z	E
Johnson M. T.	Hotel	Y	E
Johnson & Strine	Grocers	W	D
Kalkman E. H.	Grocer	X	D
Keegan C.	Liquors	U	C
Kees J. G.	Grocer	Y	E
Kennedy James	Grocer		D
Klepser Jacob	Saddlery	V	D
Kloos & Bauer	Saloon	V	D
Kohler & Karstens	Cigs & Tob	Z	E
Koop Theodore F.	Agr'l Impl'ts	Z	E
Korff C. H.	Gen'l Store	U	C
Lambeth W. C. & Bro.	Gen'l Store	Y	E
Lampkin Mrs. M. J.	Produce, &c		49
Leidigh G. W.	Butcher	Z	E
Lloyd & Weiner	Dry Goods & Gro	V	D
Lloyd & White	Gen'l Store	Y	E
McCallum E.	Harness	Z	E
McClellan J. H.	Wagons	Y	E
McCoy J. E.	Agr'l Impl'ts	X	D
McCulloch & Burnett	Hides & Leather		
(See Burnett & McCullough, Champaign, Ill.)			
Mathews R. H.	Dentist	Z	E
Menke & Schomenes	Boots & Shoes	X	D
Mollring A. F.	Gen'l Store	U	C
Monroe & Levi	Livery	S	C
Morrison S. H.	Jeweler	V	D
Morton Thomas	Pub. 'News'	T	C
Mutton Bros	Painters		E
Nebraska City Elevator Co.	(Copartnership)	R	C
Nebraska City Gas Light Co.	(Cap. stock, $94m.)		C
Nebraska City National Bank. W. L. Wilson, Pres., G. L. Woolsey. Cash (Paid up cap. $100m, surp. $83m)			
'News'	(See Thomas Morton.)		
Northcut J. B.	Grocer	V	D
Openheimer E. S.	Clothing		46
Otoe Co. Nat'l Bank	Wm. E. Hill, Pres., Julian Metcalf, Cash (Paid up cap. $100m, surp. $12m)		
Paley James	Marble	Z	E
Patrick J. W.	Mfr Agr'l Impl'ts	V	D
Pearman J. W.	Nursery		F
Petring H. H. & Son	Gen'l Store	U	C
Phifer William	Tobacconist	U	C
Phillips C. W.	Photographer	Z	E
Potter Phillip	Crockery	W	D
Rector & Wilhelmy	Hardware & Agr'l Impl'ts	T	C
Reed James & Bro.	Drugs	W	D
Reed Plow Mfg Co.	Wesner & Co., Prop'rs		61
Ring Lewis	Clothing	V	D
Rodenbrock W.	Gro. & Prod	V	D
Rodenhaus Peter	Grocer	V	D
Rolfe & Terry	Grocers	S	C
Roos Andrew	Brewer	U	C
Rottman F. W.	Gro. & Prod	T	D
Sargent A.	Soap Mfr (& Sargent, Scoville & Co. Omaha.)	V	D
Schmidt J. J.	Shoemaker	Z	E
Schmitz H.	Harness	Y	E
Shiminke & Reiber	Flour Mill	U	C

Sichl Marcus	Gen'l Store	T	C
Sloan W. T	Agr'l Impl'ts	Z	E
Sloan & Bacon	Drugs	T	C
Spencer & Bradley	Grocers	U	C
Spies C. W	Grocer	Y	E
Stahlhut & Bros	Gen'l Store	V	D
Steinhart John	Tailor	W	D
Strine Jonathan	Hotel		46
Sweet James & Co	Bankers	S	C
Taylor J. M	Plumber		E
Thorp A. G	Plumber, Gas, &c		46
Tibbets & Dickinson	Grocers	Z	E
Todd T. P	Sewing Machines		46
Tomlin, Duff & Co	Grain		D
Transfer & Ferry Co		R	B
Waldsmith J. W	Confec. & Baker	X	D
Wale John	Foundry		E
Wessel L. & Co	Dry Goods	S	C
Wheeler ——	Washing Mach		E
White & Watson	Auct'n & Gen'l Store	Y	E
Wilcox Jennie	Millinery		46
Wilcox Samuel	Lightning Rods	Z	E
Wilcox George A. & Co	Hotel	T	C
Wischmeyer J. H	Painter		F
Wymond Thomas	Hotel & Saloon	Z	E

NEGUNDA, Webster.

Laird W. C		Y	E

NELIGH. Antelope.

Sixty miles northwest of Columbus—Pop. 30—✱—‡ Norfolk.

Barnes & McEwen	Drugs & Notions	Z	E
Beckman Henry	Mill & Gen'l Store	Q	B
Bradeen J. C	Grocer	X	E
Coe D. V	Hotel		E
Fisher Charles & Co	Gen'l Store	V	D
Getchell J. W	Gen'l Store		F
Gillett & Sanders	Harness		F
Hendricks L. B	Wagon Mkr	Z	E
Howell Frank L	Hardware		E
Howell J		X	D
Leake J. B	Hotel	Z	E
Leonard Mrs. M. M	Millinery	Z	E
Mayberry John	Cab't Mkr & Bldr	Z	E
Miller Miss C. A	Millinery		E
Myers George W.	Blacksmith	Y	E
Wesler Ferdinand	Wheelwright		F

NELSON, Nuckolls.

Fifteen miles southwest from Davenport—Pop. 30—‡ Hebron.

Corbett ——	Drugs		E
Donahoo James E	Carpenter	X	D
Edwards Frank	Hotel	V	D
Ritterbush J	Gen'l Store	W	D
Schermerhorn M. L. & Co			49

NEMAHA CITY, Nemaha.

Daily stage from Brownville, 5 miles north—Pop. 300.

Bennett ——	Miller	X	E
Crother John P	Shoemaker	X	D
Huntington & Morton	Blacksmiths	X	D
Johnson Levi	Hotel		F
Tourteloth David	Peddler	W	D

NEWCASTLE, Dixon.

Seven miles northwest from Ponca—Pop. 30.

Gosline W. H	Blacksmith	Y	E

Hoey T.	Saloon & Gro.	Z	E
Schmidt Gustavus	Hotel		49
Stringer Mark	Blacksmith	U	C
Walters E. M. & Son	Gen'l Store	T	C

NEWTON, Saunders.

Ten miles east from David City—Pop. 125 *—‡ Noth Bend.*

Berry Joseph & Sons	Saw Mill	X	D
Fairchild Caleb	Blacksmith		F
Osterman J. O.	Gen'l Store		E

NICKERSON, Dodge.

Station on Fremont & Elkhorn Valley R.R.—Pop. 30—*Tel.—American Ex.*

Rippey O. B.	Gen'l Store	W	D

NIOBRARA, Knox.

Port on Missouri River, 30 *miles southwest of Yankton, Dak.—Pop.* 30—✱—‡ *Yankton, Dak.*

Billings & Reed	Blacksmiths	Z	E
Bruns Fred	Gen'l Store	U	C
Fry & Draper	Drugs, Books & Stat'y & Pub. 'Pioneer' (& Pierce.)	W	D
Janousek K. Fr.	Saloon	W	D
Lamont William	Gen'l Store	T	C
Parker C. E.	Saloon & Billiards	Y	E
Paxton S. L.	Lumber	Z	E
Paxton T. N.	Hotel	Z	E
Rande Vaclav	Agr'l Impl'ts	Y	E
Towle A. L.	Hotel	Y	E
Westerman H.	Gen'l Store	T	C
Wilcox E. P.	Lumber (See Yankton, Dak.)		

NOHART, Richardson.

Daily stage from White Cloud, Kansas, 10 *miles east—Pop.* 30.

Brosius S. M.	Merchant	W	D
Hall Augustus	Blacksmith	Z	E

NORFOLK, Madison.

Daily stage from Wisner, 30 *miles southeast—Pop.* 500—✱—*American Ex.*

Asmus C.	Gro. & Liquors	U	C
Beels W. G.	Hotel		F
Bigelow A.	Billiards	X	D
Cerecke William	Harness	Y	E
Koegnestein J.	Drugs & Grocer	W	D
McClary & Co.	Gen'l Store (& Battle Creek.)	T	C
Marquardt C. F. W.	Jeweler		E
Mathewson Charles P.	Banker	V	D
Mouldenhauer W. A.	Shoemaker	X	D
Norfolk Mill Co.	Flour & Saw Mill & Store	S	C
Pilger A. P.	H'dw'e & Agr'l Impl'ts	U	C
Pillert Henry	Furniture	Y	E
Risman Mrs.	Millinery	Y	E
Sessions Lewis	Furniture	X	D
Steinkrauss Frederick	Clothing	Y	E
Swertferger E. & Co.	Gen'l Store		E
Warneke William	Tailor	Z	E
Wegener F.	Hotel		F

NORTH BEND, Dodge.

Station on Union Pacific R.R.—Pop. 300 *—Tel.—Union Pacific R.R. Ex.*

Acoma T. R.	Butcher		E

Andressen & Meyer			49
Blair Dr. S. F	Drugs	Y	E
Cearns & Thompson	Broom Factory	Y	E
Cusack C. & Co	Grain & Agr'l Impl'ts	U	C
Donbrara F. F	Grocer, &c		49
Dowling & Purcell	Grain	U	D
Foot J. B	Lumber		E
Gillis & Purcell	Gen'l Store	W	D
Hammer Frank	Blacksmith		F
Kelser J. J	Agr'l Impl'ts		46
Kelser & Treadwell	Gen'l Store		49
Kendall C. C	Banker	U	C
McNeil P. N	Blacksmith		F
May Milton	Hardware	V	D
Mitchell M. C	Carpenter & Joiner	Y	E
Purcell John	Saloon		46
Rice J. P	Grocer &c	X	D
Seely & Cottrell	Grist Mill	X	D
Sievers John	Hotel, Saloon & Agr'l Impl'ts	X	E
Simmons Dr. J	Drugs		46
Smith J. G	Gen'l Store (See Fremont.)		
Treadwell C. B	Dry Goods & Notions	V	D
Wilson C. B	Harness		E

NORTH LOUP, Valley.

Fifty miles northwest from Central City—Pop. 30.

Billins William M	Gen'l Store	X	D
Sweeden D. M	Grocer		E
Terry A. H	Blacksmith		E
Terry & Bee	Millinery	Z	E

NORTH PLATTE, Lincoln

Station on Union Pacific R.R.—Pop. 1,200—Tel.—✱—Union Pacific R.R. Ex.

Baker D. A	Restaurant		F
Belton James	Tinware	U	C
Blackenburg E	Harness		F
Brady Hugh	Billiard Saloon		F
Brady Bros	Saloon		F
Brown A. S	Gen'l Store (See Sidney.)		
Cohen P. J. & Co	Clothing (& Sidney.)	T	C
Cohn & Co	Dry Goods	U	C
Cooper C. L	Livery	V	D
Corlson ——	Tailor	W	D
Dick F. N	Drugs & Jewelry	X	D
Foley & Senter	Gen'l Store	S	C
Gilman Mrs. M	Dry Goods	V	D
Grady William	Liquors	X	D
Kocken & Anders	Tailors	X	D
McDonald & Walker	Bankers	R	B
McLucas J. M	Jeweler	X	D
Meyer Mrs. G	Millinery	Z	E
Ormsby C. F		X	D
Ottman H. R	Grocer, &c		E
Patterson T. C	Stat'y & Books	V	D
Patterson William J	Wagons	X	D
Perry David	Saloon	U	C
Ridgway James W	Lumber & Coal	U	C
Rowland Robert	Saloon	V	D
Schrefel ——	Gunsmith		F
Schumpt M	Restaurant	V	D
Thacker J. Q	Drugs	W	D
Thodicke B. M. L	Jeweler	X	D
Thompson Bros	Wagons		F
Weary Conrad	Grain, Flour, &c	W	D
Welter E. A	Photographer		49

NURSERY HILL, Otoe.

(See Syracuse.)

O'NEILL CITY, Holt.

Nearest station is Wisner, 95 miles northwest—Pop. 50.

Daly & Purcell	Gen'l Store	Y	E
Haggerty Patrick	Gen'l Store	U	C
O'Donnell J. P.	Gen'l Store		F
Tierney & Sagendorff	Blacksmiths	Z	E
Tookill Frank	Blacksmith	Z	E

OAKDALE, Antelope.

Fifty-five miles northwest from Columbus—Pop. 50—‡ Norfolk.

Davis & Gore	Drugs	X	D
Ladue F. H.	Hardware	Y	E
Palmer S. J	Gen'l Store		F
Trask T. P	Gen'l Store	W	D

OAKLAND, Burt.

Fifteen miles northwest from Tekamah—Pop. 50—‡ West Point.

Fried Bros	Agr'l Impl'ts		58
Morrell & Malmsten	Gen'l Store	V	D
Rosen J. P. & Co		Y	E

OGALALLA, Keith.

Station on Union Pacific R.R.—Pop. 100—Tel—American Ex.

Gassman F. W	Gen'l Store	V	E
Tanner G. W	Gen'l Store	V	D
Tucker W. H	Saloon		F

OLIVE BRANCH, Lancaster.

Ten miles west of Hickman—Pop. 30.

Falker John M	Gen'l Store		49

OMAHA, Douglas.

Eastern terminus Union Pacific, southern terminus of Omaha & Northwestern R. Rs., and eastern terminus of Burlington & Missouri River R.R. in Nebraska—Pop. 26,000—Tel.—✱—American, U. S. Ex.

Adler & Heller	W. Liquors	W	D
Alsted F. W. J	Restaurant		F
Altman D	Clothing	Z	E
Andreen G	Safe Mfr	Z	E
Atkinson Mrs. A	Milliner	V	D
Aust Aug	Market		F
Backus P. C	99 Cent Store	X	E
Banmeister A	Marble		F
Barkalow Bros	R. R. News Agts		D
Baumer John	Jeweler	V	D
Beard T. J. & Bro	Paints & Wall Paper	T	C
Beckman J	Cigar Mfr	Z	E
Beemer D. R	Com'n Mer		81
Beindorff & Maus	Bakers, &c	W	D
Bell J. W	Drugs	X	D
Bennett & Co	Hatters & Furriers		81
Bernstein A	Notions		F
Berthhold H	Stoves	U	C
Bingham R. & Son	Commission	U	C
Bishop W. S	Saloon	X	D
Boehl William	Machinist		E
Bolin Henry & Co	Grocers	U	C
Bonner James	Auction & Second-hand Goods	W	D
Botkins C. D. & Co	Tailors	Z	E
Boyce J. R. & Co	Storage & Com'n	S	C
Boyd James	Florist		F
Boyd J. E	Packer	L	A
Bracken J. H	Dry Goods		61

Brandt John G. & Co.	Turner Hall, &c		D
Brash Lewis	Clothing	U	C
Brewer & Bemis Brewing Co.			81
Brewster G. W	Printer		F
Briggs J. S	Printer		F
Broatch W. J	Iron, Steel & Carriage Hardware	U	C
Brown James J.	W. & R. Dry Goods, Gro. Boots & Shoes	O	B
Brown L	Confectioner		E
Brown Randall A	Dry Goods	U	D
Brown S. R	Capitalist	O	B
Brown & Bliss Co. (The)	W. & R. Crockery		C
(Auth. cap. $25m. paid in $13,500.)			
Brunner T. C	Grocer	U	C
Buckbee A	Fence & Box Mfr		81
Buffet S. H	Grocer	V	D
Bunce J W	Hats & Caps		81
Burmeister A	Stoves, &c	X	D
Burns Samuel	W. & R. Crockery (& S. Burns & Co., Fremont.)	S	C
Burr Daniel	Agr'l Impl'ts		81
Bushman W. M	Dry Goods		81
Byers John	Boots & Shoes		E
Caldwell, Hamilton & Co.	Bankers	M	A
Canfield George & Co	Hotel	X	D
Carlson A. F	Ice	Y	E
Cass Street Iron Works			F
Caulfield J. S	W. & R. Books, &c	T	C
Ceasensky Andrew	Saloon		E
Chapman Hugh	Tailor		F
Chicago Lumber Co	(See Chicago)		
Cholman John E	Tinware, &c	X	D
Clark Byron	Saloon		F
Clark Elam & Son	W. Flour & Feed (& Fort Calhoun & Waterloo, & Clark, Heaton & Co., Weston.)	Q	B
Clark & Warden	Livery		D
Clegg Isaac	Carpenter	U	D
Coe & Carter	Contractors (& Aspen, Ft. Steel, Piedmont & Hilliard, Wy.)	N	B
Collins G. H. & J. S.	W. Leather & Findings (& Fort Laramie & Cheyenne City, Wyoming.)	P	B
Collins & Petty	Guns, &c (See G. H. & J. S. Collins.)		
Cook D	Packer	U	C
Cook E. F	Stoves, &c	T	C
Cooper F. D	Wagons		81
Crocker & Foster	Confectioners		F
Cramer H. W	Crockery		F
Cruickshank A. & Co	Dry Goods		81
Cummings Merrick	Notions	U	D
Cunningham Dennis	Blacksmith	X	E
Currier T. F	Photographer	X	D
Curtis Isaac A	Saloon		F
Depuy T. E	Mfr Horse Collars		F
Detweiler J. B	Carpets	T	C
Dewey & Stone	W. Furniture	Q	B
Dohle Henry	Boots & Shoes		81
Donnelly R. P	Saloon		E
Dorffel H	Cigar Mfr		62
Dornaker N	Saloon		62
Doyle Gus	Books	Z	E
Driscoll Charles F	Architect	U	C
Ducross Victor	Restaurant	Z	E
Dufrene A. R	Architect	U	C
Duke E T. & Co	Hardware	S	C
Eaton E. L	Photographer	V	D
Edwards Dr. William	Drugs		E
Edwards Isaac	Broker		81
Eldridge James C	Blacksmith	X	E
Elguetter Morris	Pawn Shop & Clothing	U	C
Enewold Bros	Dry Goods	X	D

Evans John	Grocer		D
Ewers F. & Co.	Second-hand Goods	Y	E
Fall A. & Co	Saloon		62
Fallon P	Ladies' Suits, &c	Y	E
Fearon E	Grocer	V	D
Feenan M. J	Marble	X	D
Fenwick William	Foundry		F
Festner F. C. & Son	Printers	U	C
First Nat'l Bank. Herman Kountze, Pres., Augustus Koontze, Vice-Pres., H. W. Yates, Cas'r (Cap. $200m., surplus, $87,272.)			
Fitch C. B	Furniture	Y	E
Fitchett George H.	Carriage Painter	Y	E
Fitzpatrick Dennis	Plumber	Y	E
Fleming William & Co	Grocers	V	D
Foster W. M	W. Lumber & Coal	O	B
Fredricks C. H	Hats & Caps	V	D
French J. B. & Co	Grocers	T	C
Fruehauf J. E	Books, &c	X	E
Gentleman William	Grocer	V	D
Gibson Henry	Job Printer		E
Gibson J. S	Clothing	T	C
Gibson Thomas	Real Estate		E
Gifford & Carsan	Woolens & Dry Goods		64
Gillmeister E	Boots & Shoes	V	D
Gladstone A. H. & Co	Grocers	U	C
Goldsmith M	Clothing	V	D
Goodman C. F. W. & R. Drugs, &c (& Grand Island & Papillion.)		Q	B
Goodrich C. S. & Co.	W. Notions, &c	S	C
Gottheimer Philip	Mfr Shirts, &c	V	D
Gray George W	Printer	U	C
Griffin J. E	Restaurant		F
Grothe Charles	Saloon & Grain Mill		E
Gruning Charles	W. Liqs & Cigs	T	C
Guild John	W. Teas & Spices	U	C
Haaramann G. H	Vinegar Mfr		F
Hainrod George F	Grocer	V	D
Hall B. A	Baker		F
Hamann C. F	Cigars		62
Hammond J. F	Machine Shop		F
Hanlon John	Cigar Mfr		F
Hanson Mark	Printer	W	D
Harris & Fisher	Market & Packers	U	C
Hartman & Halequist	Grocers	W	D
Hathaway S. B	Guns, &c		E
Hellman M. & Co	W. Clothing	N	B
Hengen Joseph H.	Boots & Shoes		81
Hengen Elizabeth	Boots & Shoes		
Herzke Frederick	Saloon	W	D
Heybrook & Co	Machine shop (See Cass St. Iron Works)		
Hickman Mrs. C. F.	Millinery	U	C
Hickman Henry			
Hickstine Fred	Market	W	D
Higgins Mrs. M. A	Billiards	Y	E
Hill George A	Grocer	Z	E
Hillike Joseph	Grocer		F
Himebaugh, Merriam & Co.	Elevator	T	C
Hoagland George A	Lumber	R	B
Hodskin R. N	Saloon		F
Hoffman John	Grocer	Z	E
Hornberger H	W. Liquors (& Sidney.)	U	D
Homan G. W. Sr	Livery	T	C
Hospe A. Jr	Decorations & Picture Frames	Y	E
Huberman A. B. & Co	Jewelers	U	D
Huntington L. C. & Son	Leather & Findings	W	D
Huntington S. C. & Co	Dentists	Y	E
Hurn Henry	Restaurant		F
Iler & Co	W. Liquors	O	B
Irwin & Ellis	W. Hardware, &c	T	C
Ish James K.	W. & R. Drugs & Med	T	C
Jacobs John G	Real Estate		D
Jacobs S	Clothing	U	C

Jankowski L.	Toys	X	D
Jones & Le Francis	Cigar Mfrs		81
Jorgensen S.	Cigars & Liquors		F
Karbach Charles J.	Blacksmith	U	C
Karbach P. J.	Blacksmith	V	D
Kendall George W.	Agr'l Impl'ts		81
Kennard & Forsyth W. & R.	Drugs	S	C
Kennedy M. W.	Liquors	V	D
Kennedy William J.	Agr'l Impl'ts & Lime	V	D
Koch P.	Saloon		62
Kosters B.	Painter	Y	E
Kosters H. A.	Painter	X	D
Kreissman Ed.	Saloon	Z	E
Krug F.	Brewer	R	B
Kurtz M. A.	Ladies' Furn'g Goods	V	D
Lang Philip	Boots & Shoes		81
Lang F.	Grocer	U	C
Lang & Fortick	Hardware, &c	Y	E
Lange B.	Saloon & Liqs	X	D
Lange Julius	Grocer	W	D
Lantemback F.	Saloon		F
Larson Mrs. A. / Larson Peter	Grocers		F
Laughlin Henry	Second-hand Goods		F
Laughlin T. W.	Clothing	W	D
Leeder Edward	Saloon		E
Lehman Henry	Paints, &c	V	D
Lehman John H. F. & Co.	Dry Goods	U	D
Lehmans S.	Pawnbroker	S	C
Leisge C.	Grocer	V	D
Levi Isaac	Grocer	X	E
Levy J.	Grocer	X	D
Lindquist, A.	Tailor	X	D
Lininger G. W. & Co. (& Fremont, Neb.)	Agr'l Impl'ts	R	B
Little & Williams	Grocers	V	D
Loring W. B. & Co. (See W. V. Morse & Co.)	Boots & Shoes		
Lucas H. R.	Baker & Lunch House		F
Lucas R. H.	Grocer	X	D
Lucas H. J. & Bro.	Grocers	T	C
McCaffery & Bro. (& H. McCaffery, Deadwood, Dak.)	Liquors	V	D
McClure & Smith	Steam Cracker Bakery	R	C
McFadden Wm.	Stoves & H'dw'e		F
McGavock A.	Grocer	U	D
McKilligan M. J.	Com'n Prod	W	D
McNamara & Lucas	Liquors	S	C
McShane J. H.	Express		D
McShane & Shroder	Commission	U	C
McVittie James	Grocer	Z	E
Madsen B. F.	Grocer	Y	E
Mahoney & Shannahan	Grocers	Y	E
Manning P.	Blacksmith	U	C
Markel J. E. & Co. (& Council Bluffs, Ia.)	Emigrant House & R. R. Dining Hall		81
Maroney E.	Commission	Y	E
Marsh & Kennard	Transfer Line	S	C
Maurer Edward	Saloon		F
Meadimber & Dailey	Carriage Mkrs		F
Merrit J.	Restaurant	U	C
Metz Bros.	Brewers	R	B
Meyer Max & Bro. / Meyer Max & Co. (& Cheyenne.)	W. & R. Music / W. & R. Tob. &c	R	B
Meyer Julius	Indian Wigwam	W	D
Michelson Peter	Ice		62
Miller & Richardson	"Herald"	T	C
Millius F.	Grocer	T	C
Missouri & Nebraska Coal Co.			81
Mitchell D. C.	Photographer		F
Moore D. S.	Harness		F
Morgan & Gallagher	W. Grocers	P	B
Morris A.	Clothing	Z	E
Morris B.	Clothing		F

Morse L. V.	Grocer	V	D
Morse S. P.	Dry Goods, Boots & Shoes	U	C
Morse W. V. & Co.	W. Boots & Shoes	P	B
Motz F.	Fish, Fruits, &c		F
Mount David T.	Harness	V	D
Moyer A.	Sash & Blinds	U	C
Muldoon George	Wagon Mkr		F
Murphy & Lovette	Insurance	R	B
Murray Thomas	Junk Shop	R	D
Nast Albert	Stoves	X	D
Nebraska Brewery (See Metz Bros.)			
Nebraska Gas Light Co.	Frank Murphy, Sec		81
Nelson Andrew	Blacksmith	Y	E
Nelson O. K. & Co.	Pubs 'Veston'		F
Nestle W.	Saloon		E
Newman Jacob	Gents' Furn'g Gds	Z	E
O'Connor Charles	Commission		E
O'Niel Eugene	Saloon	U	C
Oberne, McDaneld & Co.	Hides (See Chicago.)		
Omaha Book Co.	R. J. Wilber, Pres., C. F. Catlin, Vice-Pres., J. J. Monnell Jr., Sec. & Treas (Auth. cap. $60m, paid up $27m)		C
Omaha Bottling Co.	Liquors		F
Omaha Elevator Co.		P	B
Omaha City R. R. Co.	W. W. Marsh, Treas		81
Omaha "Daily Herald" (See Miller & Richardson.)			
'Omaha Daily Republican' (See Tribune Printing Co.)			
Omaha Iron & Nail Works	Mfrs Nails		81
Omaha Nat'l Bank	Ezra Millard, Pres., J. H. Millard, Cash., William Wallace, Ass't Cash (Cap. $200m., surplus, $40m.)		
Omaha Publishing Co.	Pub. 'Bee'		81
Omaha Refining & Smelting Co.			C
Omaha White Lead Co.	White Lead Mfrs (Paid up cap. $60m.)		B
Orchard & Bean	Carpets	T	C
Ottman D.	Second-hand Clothing		F
Parr M.	Drugs	X	D
Paxton William A.	Stock Dlr	M	A
Pederson Peter	Blacksmith	X	D
Peters Mrs. F. A.	Harness	W	D
Peterson G. H.	Grocer	V	D
Peycke Bros.	Com'n & Prod	U	C
Pfund & Gerber	Grocers	Y	E
Pierce & Painter	Pubs. 'Western Magazine'		F
Piercy D. A.	Stoves, &c	V	D
Polack A.	Clothing (& Cheyenne, W. T.)	U	C
Pomeroy H. (agt)	Undertaker		D
Pomy Gus.	Mineral & Soda Water Mfr	U	C
Powell C. & Co.	Soap Factory	W	D
Pratt & Towle	Coal Dlrs	T	C
Pundt, Meyer & Raapke	W. & R. Gro	Q	B
Purtell Mrs. A.	Gro. & Saloon		E
Purvis Robert	Com'n & Prod		81
Qualey P. J.	Soap Mfrs	V	D
Ramge Frank J.	Mer. Tailor	T	C
Ramsey O. N.	Livery		81
Randall J. B. & Co.	Brick Mfr		F
Rasmussen R.	Scandinavian Hotel		F
Redfield Bros.	Job Printing	U	C
Redman & Son	Grocers		F
Reed, Byron & Co.	Abstracts & Real Estate	P	B
Reichenburg S.	Restaurant	V	D
Reinhart Julius	Window Glass, &c		F
Reipen & Deitzen	Grocers	X	D
Rich Julius	Fruit & Confec	Z	E

Richter H.			
(See Omaha Bottling Co.)			
Richter H. G.	Fur Mfr		81
Riewe C.	Undertaker		E
Riley E. G.	Painter		F
Riley Thomas	W. Liquors		81
Riley Andrew & Co	W. & R. Liqs	T	C
Ritter Henry	Market		F
Robbins J. B.	Second-hand Goods		F
Robbins Joseph	Second-hand Clo. & Pawnbroker		61
Roberts Charles H.	Drugs	62	E
Roe J. Phipps	Packer &c	S	C
Rogers Milton	W. & R. Stoves & Tinware	P	B
Roeder J. A.	Drugs	V	D
Rose & Siberlist	Saloon		F
Rosenbury & Bro.	Carpenters	V	D
Rosenfeld Bros.	Com'n Produce	U	C
Rosenstein Joseph	Saloon	X	D
Rotholz Julius	Clothing	Z	E
Sander Albert H.	Grocer	U	C
Sandhoefner Joseph	Harness		F
Sargent, Scovill & Co	Soap Mfrs		
(See A. Sargent, Nebraska City.)			
Schaller C. R.	Hog Yards		E
Schmid George	Grocer	W	D
Schneider F. A.	Hardware	Q	B
Schultz A.	Cigs & Tob	Y	E
Schutt M.	Guns, &c		F
Schutt & Ritchie	Saloon		E
Schwalenberg F. H.	Tobacco	Z	E
Schwarz Jacob	Sewing Machines		62
Scott William	Baker		F
Seaman W. T.	Paper Dlr & W Stat'y (& Council Bluffs, Iowa.)	T	C
Segelke William	Mfr Soda Water		F
Seifken Adolph	Cigar Box Mfr	W	D
Senter Dora	Millinery	X	D
Shaffield & Co.	Restaurant		F
Sharp P. H.	Leather & Findings	U	C
Shaw Mrs. T. L.	Jewelry	U	C
Sheely Bros	Butchers	S	C
Shepardson C. H.	Saloon		F
Shiverick Chas.	W. & R. Furniture	T	C
Simon E.	Ladies' Suits, &c	X	D
Simpson A. E.	Tobacco, &c	U	C
Simpson A. J.	Carriage Mfr	S	C
Simpson Bros.	Lumber		
(See A. K. Simpson & Bro., Wausau, Wis.)			
Slatter J. O.	Grocer	V	D
Slaven O. N.	Grocer	Y	E
Smick Charles L.	Shoemaker	Y	E
Smith A. G.	Grocer	W	D
Smith C. A.	Auction		F
Smith Mrs. J. P.	Millinery		E
Snowden A. B.	Drugs	X	E
Solomon N. I. D.	House Furn'g Gds		61
Sorel A.	Hair Goods, Mill'y, &c		F
Spetman J. H.	Grocer		E
St. Felix Henry	Grocer	U	C
State Bank of Nebraska	Frank Murphy, Pres., Ben. B. Wood, Cash (Paid in cap. $50m, surp. $50m.)		
Steele R. C.	W. & R. Oils & Lamps	T	C
Steele, Johnson & Co	W. Grocers	L	A
Stein J. H.	Mer. Tailor		F
Stevens Richard	Carpenter		F
Stevens & Wilcox	W. & R. D. G'ds & Indian Goods	P	B
Stevenson James	Livery	U	C
Stone Daniel	Commission		81
Strang A. L.	Wind Mills, Furn'g Goods, &c	T	C
Strickler J. C.	Grocer	U	C
Stubbendorf & Co.	W. Liquors	U	C
Swaysland H. E.	Cigars		E
Taft & Woodman	Linseed Oil Mfrs	Q	B
Tagger H.	Paper Ruler		F

Tegeler Frederick	File Mfr		F
Thiele H. P.	Cigar Mfr	Z	E
Thiele J. H.	Tailor	Z	E
Thrane C. C.	Boots & Shoes	Z	E
Titus D. D.	Drugs	X	D
Tizard Richard	Fruit, News, Cigars, &c	W	D
Toft M.	Cigars, &c	Y	E
Tootle P. O.	Saloon		62
Tootle & Maul	W. & R. Dry Goods	G	Aa
Tousley J. W.	Sewing Machines		F
Treitschke Julius	Grocer	X	D
Trevett T. M. & Co.	Machinists	X	D
Tribune Printing Co.			81
Tucker Albert (agt)	Boots&Shoes		F
Turngreen D.	Drugs	Y	E
Vanans Joseph	Saloon		F
Vinquest N. N.	Ice Dlr		F
Vischer H. H.	Builder	S	C
Waldo P.	Millinery		F
Weimers J. C.	Grocer	Y	E
Weist & Lang	Harness	X	D
Welf & McDonald	Ladies'Suits,&c (& Deadwood, Dakota.)	V	D
Wells Charles	Grain, &c (& Grand Island.)		81
Wells Charles B.	Commission	S	C
Welming Anton	Shoemaker		F
West & Fritscher	W. Cigs, Tob, &c	S	C
Whipple & Saunders	Jewelers	W	D
Whitehouse & Dwyer	Drugs		E
Whitney W. N.	Boots & Shoes	V	D
Whitney, Clark & Co.	W. Teas, Spices & Baking Powder		C
Wigman Mrs. J. E.	Hair Goods	Z	E
Wilde Richard	Saloon	U	C
Wiley & Williams	Livery		E
Williams L. B.	Dry Goods	T	C
Willis J. G.	Commission	T	C
Willow Springs Distilling Co.	(Auth. cap., $60m.)		C
Wilson Ira	Hotel	V	D
Windheim P. & Co.	Painters	T	C
Wirth John A.	Restaurant		F
Wirth Frederick	Boarding House & Saloon		F
Withnell Bros.	Contractors		C
Wittig Edward	Saloon		E
Wood Mrs. W. B.	Dressmaker		F
Woodburn & Price	Plumbers	X	D
Woodworth L.	Wagons	Q	C
Wright J. S.	Music	U	C
Wuethrich John	Liquors		F
Wyman E.	Toys, &c	W	D
Yates W. M.	Com'n Produce	64	E
Young W. J. & Co.	Lumber (See Clinton, Ia.)		

OMAHA AGENCY, Indian Reservation.

Eight miles west from Whiting, Iowa—Pop. 30.

Lamb W. S.	Gen'l Store	V	D

ORD, Valley.

Fifty-three miles northwest from Grand Island—Pop. 25.

Harter E. S.	Dry Goods & Gro	Y	E
Haskell S. S.	Gen'l Store	Y	E

ORLEANS, Harlan

Daily stage from Kearney, 45 miles northeast—Pop. 125.—✱—‡ Kearney.

Boehl Charles	Miller	V	D
Bomgardner D. E.	Gen'l Store	X	D

Brown Hiram	Hotel		60
Downing George H.	Agr'l Impl'ts, Hardware & Gro		49
Louis Ed	Pub. 'Sentinel'		49
Manning & Bros	Saloon	Y	E
Manning & McPreston	Hardware & Lumber	V	D
Mordie P. M	Blacksmith		E
Moss J. H	Carriage Mkr		F
Webb G. A	Hotel		49

OSCEOLA, Polk.

Tri-weekly stage from Silver Creek, 11 miles—Pop. 200—✱—‡ Columbus.

Beaty & Wood	Gen'l Store		81
Beltzer L. A	Gro. & Drugs		E
Blowers L. J	Agr'l Impl'ts	Y	E
Bonner J. T	Furniture	Y	E
Flaherty S. F	Publisher		[illegible]
Hambleton & Son	Gen'l Store		[illegible]
Jay A. W	Harness	Y	E
Jay A. N. & Son	Harness	Y	E
Kimmel W. F	Stoves & Tinware		49
Mahan Henry	Gen'l Store	X	D
Mathews & Co	Agr'l Impl'ts		E
Myers Bros	Stoves & Tinware		D
Pulver Oliver	Wagons	Y	E
Scott H. A	Gen'l Store	W	D
Scott & Co	Gen'l Store		49
Sinder Levi	Drugs	Y	E
Snyder H	Wagon Mkr		49
Wilson Owen	Billiards	W	D
Wood J. A	Jeweler		E

OTOE AGENCY, Gage.

Daily stage from Beatrice, 20 miles north, and Marysville, Kansas, 15 miles south —Pop. 300.

Barnes Mrs. Mary J. (Francis M.)	Indian Trader		81

OVERTON, Dawson.

On Union Pacific R.R.—Pop. 60—Tel.—Union Pacific Ex.

Bowles A. M	Gen'l Store	W	D

PADDOCK, Holt.

Nollkamper William	Gen'l Store	X	E

PALMYRA, Otoe.

Station on Nebraska R.R.—Pop. 150—✱—U. S. Ex—‡ Nebraska City.

Day John	Shoemaker	Y	E
Ganett A. H. & Co	Drugs & Books	X	D
Goodman Mrs	Millinery	Y	E
Hill & Moore	Flour Mills	T	C
Oakley & Burrow	Gen'l Store	U	C
Page W. D	Lumber, &c	V	D
Parfrey F. W	Flour		49
Perry J. W	Gen'l Store	U	C
Ronald William B	Hardware, Agr'l Impl'ts & Furniture	V	D
Slade G. E	Dry Goods & Gro	W	D
Wait D	Hardware	X	D

PALO, York.

Five miles northwest from Utica—Pop. 30.

Smith H. C	Blacksmith	Y	E

PAPILLION, Sarpy.

Station on Union Pacific R.R.—Pop. 500 *—Tel.—✱—Union Pacific Ex.—‡ Omaha.*

Blodel Andrew.....Wheelwright Y E
Brehns Charles.....Hotel Y E
Brown J. J. & Bro.....Gen'l Store (See Omaha.)
Carpenter D. L.....Grocer W D
Clark A. W.....Gen'l Store, Agr'l Impl'ts & Grain (See Bellevue)
Craig H. L. G.....Drugs 49
Dagend Thomas.....Saloon Z E
Dane & Wilcox.....Hotel 49
Dynes John.....Nursery Y E
Goodman C. F.....Drugs (See Omaha.)
Lane Peter.....Blacksmith W D
Lesure Lewis.....Hotel X D
Miller Dr.....Drugs 49
Platt & Wolf.....Builders W D
Robinson William.....Real Estate T C
Rothman William.....Grain T C
Royce O. W.....Stoves, &c X D
Saalfield ——.....Shoemaker Z E
Saunders William.....Dry Goods T C
Schaab John.....Flour Mill T C
Seidler Frederick.....Blacksmith Z E
Sharkey Anthony.....Saloon Z E
Snider H.....Lumber Y E
Spears E. D.....Saloon 49
Stroah F.....Saloon F
Wagner E. N.....Shoemaker E
Welch Bros.....Market W D
Wilcox N. R.....Hotel V D

PAWNEE CITY, Pawnee.

Daily stages from Table Rock, 6 *miles southwest—Pop.* 700—✱—*U. S. Ex.*

Adams James...Saloon & Billiards 46
Anderson, B.....Drugs F
Agnew Samuel.....Shoemaker E
Bailey George T.....Carpenter V D
Buchanan J. C.....Restaurant E
Carlos C. H.....Shoemaker 46
Colony John.....Stone Mason Y E
Duer John C.....Pianos & Organs X D
Duer E. & J.....H'dw'e & Agr'l Impl'ts V D
Ellis H.....Photographer Y E
Ervin J. R.....Gen'l Store T C
Farmers' State Bank....D. Remick, Pres., J. N. Eckman, Cash (Cap. $50m.)
Fulton Jacob.....Furniture V D
Goodale Charles S.....Painter E
Goodale Henry.....Blacksmith W D
Hankins W. C.....Harness V D
Hessler A. E. & J. H.....Pubs 'Republican' 46
Hessler & Burg.....Drugs, &c F
Hewin D.....Drugs V D
Hanlez Joseph.....Gen'l Store X D
Hedge C.....Wagon Mkr Y E
Johnson S. R.....Confec. & Baker Y E
Kentner Joseph.Saloon & Billiards Y E
Lane W. C.....Livery W D
Little Bros.....Furniture E
McCaslin J. F. C.....Blacksmith 46
Moss G. A. J.....Gen'l Store U C
Orr William.....Millinery Y E
Plummer J. N.....Harness 46
Porter John.....Boots & Shoes Y E
Sawtell C. S.....Carpenter Z E
Sawyer John B.....Harness Y E
Sawyer & Stebbins.....Harness 58
Scott Misses A. & J....Millinery, &c Z E

Shellhorn Bros	Gen'l Store	S	C
Shane T	Marble	X	D
State Bank			
(Paid up cap. $13m.)			
Stewart Lizzie B	Millinery	Z	E
Stratton D. C	Grocer	W	D
Sullivan Uriah	Livery	Y	E
Turner J. L	Jeweler	X	D
Walter Frank	Saloon		F
Wamtehka Frank	Billiard Saloon		46
Weber Jacob	Tobacco	X	D

PEBBLE CREEK, Dodge.

Two miles west from Logan—Pop. 50.

Robinson J. B	Gen'l Store & Mill	T	C
Robinson J. B. & Wright	Flour Mill		49

PERU, Nemaha.

Station on Nebraska R.R.—Pop. 500—*Tel.* —✱—*U. S. Ex.*—‡ *Nebraska City.*

Barns Mary H	Gen'l Store		49
Berlin George W	Confectioner	Z	E
Black Isaac	Hardware		49
Brown G. A	Gen'l Store	W	D
Burdick J. P	Grain		F
Carter Willis	Painter		F
Compton William	Butcher	Z	E
Coy B. I	Carpenter	Z	E
Dustin G. T	Livery	Y	E
Fort L. H	Stationery		F
Hadsell Mrs	Milliner		49
Horn T. S	Grocer	Y	E
Hutchinson Thomas	Wagon Mkr	Y	E
Jack David	Gen'l Store	V	D
Knott B. W	Grain	Y	E
Mear[illegible] M	Gen'l Store	X	D
Moody S. S. & Co	Gen'l Store	U	C
Patterson John	Drugs & Gro		F
Patterson Mrs. Jane	Drugs & Gro		F
Peru Mfg Co		Y	E
Peterson G. W	Shoemaker	Z	E
Prowty F. I	Stoves, &c	W	D
Resignee John	Drugs	U	C
Richards P. C	Harness	Y	E
Scott John	Blacksmith	Y	E
Smith R. B	Blacksmith	Z	E
Swan G. W	Grocer	Z	E
Wey C. A	Butcher	Y	E
Wyne J. C	Blacksmith	Y	E

PIERCE, Pierce.

Forty-five miles from Wisner—Pop. 30—‡ *Norfolk.*

Box G. W	Hotel & Blacksmith	Z	E
Fry & Draper	Pubs 'Call'		
J. V. Sharot, Ed. & Manager.			
(See Niobrara.)			
Hetzel George D	Speculator & Trader		49
Mewis H. R	Gen Store (& Wisner.)	U	D
Sharot J. V	Drugs	Z	E
Verges T. C	Saloon	W	D

PILZEN, Saunders.

On Omaha & Republican R.R., 8½ *miles from Weston—Pop.* 25—*Tel. Weston.*

Crawford Stephen C	Gen'l Store	U	C

PLAINVIEW, Pierce.

Burham George	Gen'l Store	X	D

PLATTEVIEW, Washington.

(See Belle Creek).

PLATTEVILLE, Saunders.

Three and one-half miles south from Fremont.

Pascoe N.	Grocer	W	E

PLATTSMOUTH, Cass.

Station on Burlington & Missouri River R.R. in Neb. and port on Missouri River —Pop. 1,950——Am. Ex.*

Abbot William J.	Hotel		F
Beorage & Mickelwait	Billiards		E
Black John	Physician & Brkr	S	C
Boeck Henry	Furniture	U	C
Bons J.	Hotel	Z	E
Bryan & Chambers	Harness	V	D
Buttery J. H.	Drugs	U	C
Carruth Frank	Jeweler	W	D
Chambers J. G.	Harness, &c	Y	E
Chapman & Smith	Drugs	W	D
Connor J. A.	Grain	V	D
Donelan W. E.	Drugs	T	C
Donnelly Robert	Wagon Mkr	Z	E
Dovey E. G. & Son	Gen'l Store	S	C
Edgerton & Ball	Saloon		F
Fairfield George W.	Surveyor		E
First National Bank, John Fitzgerald, Pres., A. W. McLaughlin, Cash (Paid up cap $50m, surp. $10m.)			
Fitzgerald John	Contractor	M	A
Golding L.	Clothing	V	D
Gorder Fred'k	Agr'l Impl'ts, &c	W	D
Gregory J. S.	Saunder's House		F
Guthmann F. R.	Gen'l Store	T	C
Guthmann O.	Baker & Gro	X	D
Hatt A. G. & Co.	Meat Market	Y	E
Heisel Conrad	Saw, Flour & Brewing Mill	U	D
Heisel & Ripple	Brewers	U	D
Herald H.	Clothing	W	D
Herald H.	Grocer		E
Herold C. G.	Clothing	W	D
Herold William	Gro. & Dry Goods	V	D
Hesser W. J.	Florist	U	C
Hoffman C. J.	Blksth & Wagon Mkr	Y	E
Howland H.	Wagon Mkr	V	D
Johnson J. F.	Carpenter		E
Johnson O. F.	Drugs, &c	W	D
Keenan & Grace	Saloon	X	D
Kroeler Frederick	Cigars	Y	E
Leach John	Baker & Confec	Z	E
Lenhoff Bros.	Liquors	X	D
Lemkee William	Tailor		F
Leonard V. V.	Photographer	Z	E
Long Samuel	Contractor	T	C
McMurphy John A.	'Herald'	W	D
MacDonagh F. M.	Pub. 'Watchman'	X	E
Maldaner & Herrmann	Dry Goods & Gro	V	D
Mathews U. V.	Hardware	V	D
Merges Peter	Boots & Shoes	V	D
Mitchell Thomas	Carpenter		E
Montgomery H. K. & Son	Produce		E
Newell Mrs. R.	Restaurant		E
O'Neal Lafayette	Butcher	Y	E
O'Neill James	Market	S	C
Parmalee C. H.	Speculator	P	B
Pepperberg Julius	Cigar Mfr	X	D
Plummer Eli	Gen'l Store	T	C
Reinheckle A.	Harness & Saddles	W	D
Rosenbaum Ad.	Saloon	X	E
Rowen Peter	Wagons	Y	E
Ruffner & Black	Agr'l Impl'ts		E
Sage Bros.	Stoves & Tin	X	D

Schlater John.....Harness F
Schlater Joseph.....Jewelry, &c U D
Schlegal A. & Bro.....Cigar Mfrs V D
Schnulbacher Michael..Blacksmith X D
Shannon John W.....Livery U D
Sherwood Mrs. A.....Boots & Shoes X D
Sherwood Robert.....Boots & Shoes 46
Shryvok Thomas.....Furniture Z E
Soloman & Nathan..Dry Goods, &c V D
Stadlemann Fred.Baker, Confec, & Rest'nt V D
Stadelmann William.....Clothing T C
Straight H. J.....Gen'l Store V D
Straight & Miller.....Harness V D
Streight Richard.....Livery W D
Thatcher H. L. & Co.....Grain (& Thatcher & White, Friend,) V D
Thierolf Henry.....Gro. & Rest't F
Thomas William M.....Mer. Tailor F
Vivian Richard.....Grocer X D
Waterman & Son.....Lumber, &c U C
Wayman John ...Mach. & Founder E
Weckbach J. V.....Lumber T C
Wheeler D. H. & Co....Real Estate U C
White A. W.....Dry Goods & Gro X D
White Frank S.....Gro. Saloon, Auc'tion & Com'n X D
Young J. P.....Confectioner X D

PLEASANT HILL, Saline.

Three miles southeast from Dorchester—Pop. 200—✳.

Adams ThorntonR..Livery&Saloon Z E
Brabec J.....Blacksmith Z E
Smith Walter B.....Mill F
Turner W. L. & Co.....Drugs V D

PLEASANT VALLEY, Dodge

Ten miles from North Bend—Pop. 70.

Louis Christian.....Blacksmith Y E
Stubbert Thomas M.....Carpenter E

PLUM CREEK, Dawson.

Station on Union Pacific R.R.—Pop. 400 *—Tel.—✳—Union Pacific R.R. Ex.—‡ Kearney.*

Carr James.....Saloon X D
Cole Mary A.....Grocer Z E
Crawford W.....Jeweler Y E
Faulkner H. R.....Gen'l Store & Lumber X D
Hedges H. T.....Drugs Y E
Heron Mrs. M.....Gen'l Store F
Johnson E. D.....Hotel F
Pickering James.....Blacksmith Z E
Smith H. O. & Co.....Agr'l Impl'ts Y E
Van Dorn C.....Wagon Mkr Z E

PLYMOUTH, Jefferson.

Ten miles from De Witt—Pop. 50.

Chase H. J.....Gen'l Store X D

PONCA, Dixon.

Terminus of Covington, Columbus & Black Hills R.R.—Pop. 1,000—✳—*American Ex.—Tel. and ‡ Sioux City, Iowa,* 15 *miles.*

Ayres E. D.....Gen'l Store U C
Ayers M. O.....Drugs 46
Bixley Mrs. William.....Hotel 46
Davey J.....Saloon V D
Ford C. S.....Gen'l Store V D
Gould N.....Hardware X D

Green & Palm	Livery & Sale Stable		58
Higgins E. D	Gen'l Store	W	D
Hobbs & Auge	Tinwar:	V	D
Jones & Moore	Agr'l Impl'ts	X	D
Krause J	Harness	Y	E
Mikesell Jacob A	Gen'l Store	V	D
Myers John F	Hotel		E
Palm & Lawrence	Livery & Sale Stable	X	E
Park & Rose	Agr'l Impl'ts	V	D
Porter A. A. & F. A	Furniture	X	E
Potter E. H	Jewelers, &c	Z	E
Stough S. B. & Co	Bankers	R	B
Stough & Mikesell	Gen'l Store	R	B
Sullenberger O. P	Hotel	V	D
West Miss H. M	Fruit, Confec. & Cigars		E
West & Orr	Gen'l Store	X	D

RED CLOUD, Webster.

Daily stage from Hastings, 40 miles north —Pop. 500—.*

Albright L. P	Livery & Musical Inst's	W	D
Barin & Springer	Printers	Z	E
Baum L	Gen'l Store	U	C
Beesley & Wightman	Hardware (See Chenoa, Ill.)		
Bentley Mrs. M. B	Millinery	V	D
Berenzen J	Brewer	V	D
Bidwell & Converse	Bowling Alley		F
Blum Frank G	Restaurant	Y	E
Brown Daniel C	Lumber		F
Calvert James	Furniture	X	D
Carr Joseph	Billiards	Z	E
Chatfield Mrs. ———	Millinery	Z	E
Cline W. L	Livery		F
Converse, Godman & Co	Hardware (See Converse & Godman, Lincoln.)		
Creps & Johnson	Gen'l Store	X	E
Dixon & Olmstead Misses	Millinery	Z	E
Duffield S. B	Drugs & Books (See H. P. Duffield & Co., Shenandoah, Iowa.)		
Forbes & Eagin	Tailors	Z	E
Garber Samuel	Gen'l Store	U	C
Hampton & Ralston	Gen'l Store	V	D
Hitchcock A. J	Wagon Mkr	Y	E
Holland George B	Restaurant	X	D
Hope J. S	Jewelry	X	D
Hopper Bros	Saloon & Billiards	X	D
Jones R. D. & Co	Lumber (& J. W. Magee & Co., Riverton, & Harmon, Magee & Co., Bloomington.)	U	C
Jury J. A	Clothing	X	E
Kinney A. J	Printer	W	D
Kizer & Satton	Butchers	Y	E
Liddy N. G	Gen'l Store	X	D
Lucins C. S. & Co	Gen'l Store	V	E
Ludlow S. V	Harness		F
Lutz Mrs. F	Millinery	Y	E
McBride Mrs	Millinery	Z	E
McFarland E. & Co	Gro. Boots & Shoes	V	D
McGill Richard	Baker & Confec	Y	E
McNitt M. B	Confectioner	X	D
Miller J. L	Harness	Y	E
Miller & Ball	Agr'l Impl'ts	X	D
Miner H. & J. L	Gen'l Store	U	C
Mitchell & Morehart	Gen'l Store	U	C
Mosher T. J	Meat Market	Y	E
Park Bros	Boots & Shoes	W	D
Platt & Frees	Lumber	S	C
Post J. D	Feed & Livery	X	D
Potter Charles R	Jeweler	U	C
Potter Charles H	Drugs		49
Potter John G	Gen'l Store	X	D
Potter & Frisbie	Millers	V	D

Rennecker A. J.	Hotel	V	D
Roberts & Polly	Millers	U	C
Sherer R. R. & Co.	Drugs & Gro	X	D
Sleeper & Tinker	Blacksmiths	W	D
Smith Bros. & Thompson	Bankers	T	C
Story C. M. & Co.	Drugs	U	C
Stuart Bros.	Grain	Z	E
Tearn & Jacobs	Billiards & Saloon	W	D
Warner J. C.	Livery		46
Weber Carl	Photo. & Gunsmith	Y	E
Wiggins J. & Son	Grain	X	D
Williamson John	Meat Market		F
Winter Mrs. Jane M.	Hotel	V	D
Winton F. C.	Hotel	Y	E
Zeiss George	Saloon & Hotel	X	D

REPUBLICAN CITY, Harlan.

Fifty miles southwest from Kearney—daily stage—Pop. 500—✱.—‡ *Kearney.*

Cady Mrs. M. A.	Gen'l Store	W	E
Color Norman	Livery	X	D
Coon L. G.	Blacksmith	X	D
Dunning John T.	Agr'l Impl'ts		49
Fox F. P.	Hardware	V	D
Gage A. R.	Gen'l Store	U	C
Griffis H. K. & Co.	Millers		49
Harvey Richard	Drugs	X	D
Isbel Mrs. R. E.	Drugs		F
Kirk F. A.	Jeweler	Z	E
Luce & Luce	Drugs	X	D
McPherson John	Gen'l Store (See Brownville.)		
Mills Benjamin D.	Furniture	X	D
Roberts Frederick	Hotel & Livery	X	D
Smith A. T.	Gen'l Store		46
Smith Mrs. A. T.	Millinery		E
Smith W. S.	Shoemaker	Y	E
Urbeck William	Hotel & Livery	Y	E
Wiley Bros.	Drugs		49

RICHLAND, Colfax.

Station on Union Pacific R.R.—Pop. 30—*Union Pacific R.R. Ex.*

Payne Robert L.	Gen'l Store		49

RISING, Butler.

On Omaha & Republican Valley R.R.—Pop. 10.

Carnes E. C. & Co.	Grain & Agr'l Impl'ts (See David City.)		
Rising John	Gen'l Store	Z	E

RIVERTON, Franklin.

Forty-five miles from Hastings—Pop. 300—‡ *Red Cloud.*

Banks Hennis	Feed	X	D
Cross F. L.	Furniture	X	D
Ferre J. B.	Baker		F
Fuller & Wiant	Gen'l Store	U	C
Gaskill Joseph	Harness	Z	E
Harsh W.	Tinner	Y	E
Holdridge D. C.	Blacksmith	Y	E
Hughes Levi	Shoemaker		E
Jewell William J.	Saloon	Y	E
Johnson O. P.	Gro. & Rest't	Z	E
Lohff H. C. & Bro.	Gen'l Store	W	D
McBride William	Grocer	V	D
Magee J. W. & Co.	Lumber (See R. D. Jones & Co., Red Cloud.)		
Markell Mrs. J. M.	Dry Goods & Mill'y	V	D
Murphy & Haver	Saloon	Z	E
Razee Mrs. E. M.	Drugs	X	E

Robinson W. W.	Agr'l Impl'ts	Y	E
Shepherdson & Valentine	Millers	S	C
Thompson W. C.	Saw Mill		49
Thompson & Waters	News'	Z	E
Valentine C. A.	Hardware	Z	E
Viets & Coats	Millers	V	E
Wilkinson Ford	Feed		E
Williams P. A. & Co.	Drugs & Medicine	X	E

ROCK BLUFF, Cass.

Port on Missouri River, 7 miles south of Plattsmouth—Pop. 500.

Allen Howard	Blacksmith	Y	E
Farthing John	Shoemaker	Z	E
Patterson Frederick	Gen'l Store		46
Shera Mrs. J.	Millinery	Y	E
Walstow James	Gen'l Store	X	D

ROPERVILLE, Gage.

(See De Witt.)

ROSE CREEK, Jefferson.

Fourteen miles southwest of Fairbury—Daily stage—Pop. 50—‡ Fairbury.

Goeller Joseph	Drugs	X	D
Parker W. C.	Gen'l Store	X	D
Rodgers George	Mill	Y	E
Shoup & Son	Millers	V	D
Taylor J. J.	Hotel	Z	E
Watson James	Gen'l store	V	D

RULO, Richardson.

On Atchison & Nebraska R.R.—Pop. 630. —Tel.—✱—M. S. Ex.—‡ Omaha.

Boener August	Brewer		F
Boyd Hugh	Builder	W	D
Buffington J.	Maps & Pictures	Z	E
Carpenter & Taylor	Livery		58
Cunningham S. W.	Gen'l Store	V	D
Davis J. M.	Confectioner		F
Deitch G.	Furniture & Hotel	W	D
Dennis L. M.	Agr'l Impl'ts		E
Dennis Mrs. Samuel	Millinery	Z	E
Dennis Samuel	Blacksmith	Z	E
Easley D. T.	Lumber	U	C
Hani Benedict	Shoemaker		F
Holt G. C.	Gen'l Store		F
Horam James	Blacksmith	Z	E
Hosford & Gaynor	Gen'l Store		81
Kennely Robert	Liquors	Z	E
Keobrick Henry	Market	Y	E
Kissel William	Shoes	Z	E
Le Blanc M. J. & Co.	Drugs, H'dw'e & Agr'l Impl'ts	X	D
Leffler & Stahle	Gro. & Liqs	Y	E
May Israel	Mill	T	C
Plant Eli	Saloon		49
Randolph J. A.	Livery	U	C
Simpson M. D.	Jeweler	Z	E
Stoll John	Wagon Mkr	Y	E
Stone G. A.	Gen'l Store & Lumber	V	D
Tangney James	Saddler		F
Taylor G. E.	Livery	X	D
Thacker & Jones		T	C
Winterbottom & Co.	Stoves	V	D

SALEM, Richardson.

Station on Atchison & Nebraska R.R.—Pop. 600—Tel.—✱—U. S. Ex.

Baker S.	Resteraunt	Z	E
Baker & Forbes Misses	Millinery	Z	E
Birkhauser & Tichen	Mill		55
Brook J. R.	Gen'l Store		4

Burge R.	Shoemaker	Y	E
Claus C. C.	Restaurant		46
Clinton & Barrows	Market	Y	E
Dunham H. H.	Gro. & Agr'l Impl'ts		49
Easley D. T.	Lumber		46
Felt M. H.	Hardware	V	D
Forbes A. M.	Harness	X	D
Gergen Jacob & Co.	Mill		46
Gist Benjamin	Lumber	U	C
Gist & Campbell	Gen'l Store	S	C
Goodwin John	Brick Mfr		49
Graham A.	Restaurant		46
Graves P.	Brick Mfr	X	D
Hard G.	Boots & Shoes	X	D
Heinzleman J.	Grist Mill	V	D
Kenny C. C.	Drugs	U	C
Kinsey & Berwick	Agr'l Impl'ts		49
Lewis A. P.	Gen'l Store		49
Lewis Mrs. A. P.	Milliner		49
Lewis William	Shoemaker		49
Lewis A. P. & Co.		X	E
Lewis & Richardson	Restaurant		E
Lincoln J. C.	Gen'l Store (& Humboldt.)	Q	B
McCall & Ciphers	Blacksmiths, Plow & Wagon Factory	V	D
McCullough James	Saw Mill	Y	E
Malone & Boyle	Livery	X	D
Margrave J. W.	Sewing Machines		49
Margrave Miss S. G.	Millinery		49
Moore A. B.	Blacksmith	Y	E
Neely G. E.	Furniture		F
Nulk Fred	Well Augers & Drills	X	E
Pample G. W.	Hotel	V	D
Partch R. N.	Gen'l Store	Y	E
Pierce D. W.	Furniture	X	D
Ransom B. V.	Agr'l Impl'ts	V	D
Rippeto A.	Well Auger & Drill		46
Rising Anson	Hotel		
Scott, Barrows & Hales	Millers		49
Slocum J. L.	Saddler (See Falls City.)		
Stulsman Joseph	Saloon	Z	E
Vandervoort J.	Gen'l Store		
Wickham James & Co.	Nursery	W	D
Wood A. F.	Wagon Mkr	Y	E

SANTEE AGENCY, Knox.

Twenty-five miles southwest from Yankton, Dak—Pop. 25.

Bonesteel & Turner.....Gen'l Store (See Springfield, Dak.)

SARPY CENTRE, Sarpy.

Six miles from Papillion—Pop. 50.

Fischer E. & C.	Mill	V	D
Spearman J. D.	Gro. & Tailor	T	C

SAUNDERS, Saunders.

Station on Omaha & Republican Valley R.R.—Pop. 23—Tel.—Union Pacific R.R. Ex.

Carey & Co.	Blacksmiths		49
Mills Frank	Blacksmith	Z	E
Ostenberg Charles	Grocer	V	D
Ostenberg, Condit & Co.	Grain & Lum	V	D
Stevens J. H.	Grocer		49
Sturdivant Bros.	Grain & Coal		49

SCHUYLER, Colfax.

Station on Union Pacific R.R.—Pop. 800—Tel.—✱—Union Pacific R.R. Ex.

Ackey Bridget	Hotel	X	E

Ackley & Powers	Hotel		58
Allen E. M.	Restaurant	W	D
Ballou John C.	Drugs	V	D
Bohman M. T.	Agr'l Impl'ts		49
Brown William	Hardware		F
Caban Anton	Saloon		F
Cady & West	Pubs 'Sun'	X	D
Cannon C. C.	Builder		E
Cannon & Co.	Dry Goods, &c		61
Curry Annie	Fruit		E
Curry John & Co.	Gen'l Store	T	C
Dorby John	Sewing Machines & Stationer		E
Dowark Joseph	Gen'l Store	W	D
Dworak Adolph	Livery	W	D
Dworak W.	Miller	T	C
Elder A. F.	Baker		E
Erichson M. B.	Grocer, &c	X	D
Fogg C. P.	Hotel	W	D
Giacomini A.	Saloon	W	D
Hashberger J. C.	Shoemaker		F
Holcomb & Dworak	Real Estate	V	D
Hughs & Son	Livery	W	D
Hutchinson E. F.	Grocer	Y	E
Janecek John	Saloon	X	D
Jellison & Miller	Hardware, &c	V	D
Jetters Martin	Brewer	X	D
Lamhofer Edward	Drugs, &c	X	D
Lammert Fritz	Saloon		49
Lapache John	Hardware	X	D
Lawrence & Lawrence	Gen'l Store	T	C
Luneberg H.	Gro. & Saloon	U	C
McIntosh James	Grocer	Y	E
McPherson John	Hardware	Y	E
Maly V.	Gen'l Store	Y	E
Muller John	Jeweler		E
Muller Mrs. John	Millinery		F
Munro George	Grocer	X	D
Munroe J. W.	Harness Mkr		E
Nooting & Co.	Lumber	V	D
Packard & Sumner	Lumber	Q	B
Papez Joseph	Tailor	Y	E
Parrott J. B.	Grocer	X	E
Peschek Frank	Saloon	Y	E
Polvin & Dexter	Wagons & Blksths		58
Potwin J. M.	Wagon Mkr	Z	E
Ramsey A. L.	Wagon Mkr		49
Rank Peter	Gro. & Saloon	X	E
Sadlo M.	Boots & Shoes		F
Schroeder F.	Saloon		E
Severin Lewis	Harness		49
Shultz Joseph	Butcher		46
Smith L. C. & Bro.	Gen'l Store		D
Sprecher Philip F.	News Depot		49
Sumner & Co.	Bankers	R	B
Sumner & True	Gen'l Store	T	C
Sutherland Bros.	Hardware	W	D
Wells & Nieman	Grain & Mill	T	C
Witters George S.	Pub. 'Democrat'	Z	E
Wright H. C. & Co.	D. Goods & Gro	T	C

SCRIBNER, Dodge.

Station on Sioux City & Pacific R.R.—Pop. 500—Tel.—American Ex.—‡ Fremont.

Armbruster C. M.	H'dw'e & Tinware		E
Bain & Fritz	Blacksmiths	W	D
Bennett J. E.	Wagon Mkr		F
Diels J. M.	Lumber & Grain	V	D
Golder William L.	Boots & Shoes	U	C
Golder & Wearne	Boots & Shoes		58
Horton C. T.	Drugs		E
Jay Frank F.	Lumber & Grain	V	D
McBain & Fritz	Blacksmiths		D
Meyers William	Liquors		F
Milligan J. O. & Co.	Gen'l Store	R	B
Neff L. H.	Harness	X	D
Ollerman Gustave T.	Agr'l Impl'ts		E

Riddle & Gilbert	Grain Dlrs	V	D
Smith & Jepson	Gen'l Store		E
Weich M	Gen'l Store		D
Wise J. A. & J. R	Grist Mill		D

SEELEY, York.

Six miles northwest from Grafton—Pop. 30

Seeley Charles	Miller	49

SEWARD, Seward.

Station on Nebraska R.R.—Pop. 1,200—*Tel.*—✱—*U. S. Ex.*

Adler & Kohn	Dry Goods	V	D
Agur Luke	Miller	U	C
Anderson J. H. & Co	Drugs	X	D
Ashton W. H	Market	Y	F
Atwater Mrs	Millinery		F
Babson & Co	Agr'l Impl'ts (See Gilmore & Babson, Crete.)		
Ballard Joseph H. & Co	Hardware	V	D
Barnett D	Gen'l Store		81
Barrett W. B. & Co	Lumber	V	D
Beaty & Davis	Gen'l Store		81
Beckard & Kribbeler	Furniture	V	D
Bedford F. W	Boots & Shoes	V	E
Berdrow J. G	Blacksmith		D
Bischof & Zimmerer Bros (See Bischof & Zimmerer, Nebras)			
Blodgett G. M	Stoves & Tin		E
Boies T. W	Lumber	Y	E
Bowers J. E	Grocer		E
Boyes H. S. & Son	Millers	U	C
Callender A. J	Coal & Lime	W	D
Carnes E. C	Grain	Y	E
Cattle John Sr	Miller	S	C
Chidester E. & Son	Grocers	W	D
Cumpton F. P	Stat'y, News & Confec	Z	E
Coopar & Weldron	Contr's & Bldrs	Y	E
Cooper & Henderson	Millers	W	D
Cope & Chapin	Fancy Goods	W	D
Coray Bros	Agr'l Impl'ts (See Crete.)		
Cowden C. C	Painter		F
Cox W. W	Agr'l Impl'ts	Y	E
Dancaster William	Jewelry	V	D
Diers Herman	Gen'l Store	U	C
Dunbough S. W. & Bros	Drugs (& Utica.)	U	C
Edwards & Moffitt	Ice Cream	X	D
Goehner J. F. & Bro	Grocers	W	D
Guttman Fritz	Baker, &c	W	D
Hartgrove William	Painter	Z	E
Henniger Henry	Tailor	Y	E
Herrick Wm. R	Billiard Room	Y	E
Jones C	Capitalist	R	B
Kohn & Chain	Drugs	Y	E
Kroeger Charles	Shoemaker	Y	E
Langworthy S. C	Banker	T	C
Leiter W. S	Auction & Second-hand Goods	Z	E
Lindley S. P	Agr'l Impl'ts		F
Long S. W	Harness	X	E
Marshall S. H	Livery	Y	E
Millspaugh D	Hotel		46
Morris Henry		X	E
Polley E. A	Jeweler	Y	E
Ragan H. W	Grain	X	D
Redford F. W	Boots & Shoes	X	D
Richmond J. G	Blacksmith	X	D
Rogers & Chapin	Gen'l Store	U	C
Schulz William	Boots & Shoes	Z	E
Seward Co. Bank (See S. C. Langworthy.)			
Seidel G. H	Harness	X	D
Sortey & Cox	Lumber	V	D
Spear William M	Nursery	W	D

State Bank of Nebraska..C. Jones, Pres., T. E. Sanders, Cash (Auth. & paid up cap. $100m.)
Stephens Mrs. M. C.....Millinery Y E
Tisshue Joel.....Gen'l Store T C
Unitt Philip.....Prov. & Market W D
Vanderhoof H.....Grain X D
Vreeland John.....Confec. &c X D
Wattles C. D.....Restaurant 49
Walker Dr. L.....Drugs W D
Walker H.....Photographer Z E
Whitcomb E.....Wagon Mkr Y E
Whitcomb & Williams.....Livery X N
Wolfe Edward.....Shoemaker Y E
Wolfe Thos.....Pub. 'Reporter' V D
Young William R.....Gen'l Store W D

SHELTON, Buffalo.

Station on Union Pacific R.R.—Pop. 100—Tel.—Union Pacific R.R. Ex.—‡ Kearney.

Bassett B.....Meat Market W D
Bills A. F.....Gen'l Store X D
Bills N. D.....Builder E
George J. R. & Co.....Millers U C
Godken & Sullivan.....49
Lee Mark G.....W D
Meals J. R.....Boot & Shoe Mkr E
Meisner Casper.....Grocer W D
Oliver E.....Gen'l Store V D
Rice J. N.....Agr'l Impl'ts E
Stein & Kramer...New York Cheap Store T C
Thomas G. W.....Restaurant E
Thompson & Meisner.....Grain. Coal & Lumber U C
Wickwire M. R.....Hotel E

SHERIDAN, Nemaha.

Ten miles west of Brownville—Pop. 100.

Dundas Wesley & Bro...Gen'l Store U C
Giel Bros.....Hardware Y E
Harmon W. W.....H'dw'e & Gro Y E
Homewood George.....Miller V D
McFadden ——.....Blacksmith E
Opperman Dr. A.....Drugs F
Parrish C.....E
Reed W. T.....Gen'l Store Y E

SIDNEY, Cheyenne.

Station on Union Pacific R.R.—Pop. 1,500—Tel.—✱—Union Pacific R.R. Ex.

Adams, Redington & Co.....Market Q C
Allenspact & Smith..Saloon & Rest't 49
Anderson & Williams.....Billiards X D
Bordwell M. A.....Grocer E
Borgquist C. E.....Drugs & Liqs U C
Brown A. S.....W. & R. Clothing & Gen'l Store S C (& North Platte.)
Cameron John.....Harness E
Carrigan D.....Gen'l Store 49
Clarey Frederick E..Books & News V D
Cohen P. J. & Co.....Gen'l Store (See North Platte)
Daugherty, Kelly & Co. Gro. Grain, &c T C (& Deadwood, Dak.)
Dudley G. W.....Gen'l Store 49
Dumbreck F.....Boot & Shoe Mkr Y E
Essig L. H.....Furniture Y E
Gossage J. B. & Co. Pubs 'Telegraph' V E
Griffin John W.....Hotel X D
Haas, Persinger & Co...Gen'l Store V D
Haskell W. H..Lumber, H'dw'e, &c E
Hazen N. F.....Drugs, &c Y E

Herhily & Mahoney	Liquors	V	D
Hobbs L.	Builder		F
Hornberger Henry	Liquors (See Omaha.)		
Jenkins L.	Saloon & Livery	Y	E
Kellner & Co.	Dry Goods	X	D
Kennard & Simpson	W. Grocers		58
Koontz & Williams	Restaurant	X	D
Lane Joseph			F
Livingston S. V.	Hardware	Y	E
Lockwood H. C.	Hotel	W	E
McDonald W. J.	Gen'l Store & Saloon		E
McFadden Hugh	Rest't & Saloon	X	D
McIntosh J. J.	Saloon		E
Moore Charles A.	Gen'l Store, &c	R	C
Morecroft G. F.	Butter & Eggs		49
Neubauer F.	Restaurant		F
Newman A.	Confectioner, &c	Y	E
Noel W. T.	Harness	Z	E
Oberfelder & Co.	Clothing, &c (See Oberfelder & Newman, Council Bluffs, Iowa.)		
Proctor G. W.	News, &c		49
Pratt & Ferris	Gen'l Store	P	B
Rumsey P.	Eating House	P	B
Runge Gustave	Shoemaker		E
Saucier L. P.	Saloon		E
Saxton J. M.	Sidney Bank	W	D
Schmutz C.	Bottler		E
Sidney Bank (The)	(See J. M. Saxton.)		
Simpson C. F.	Grocer	U	C
Thiele & Wagner	Music Hall		49
Urbach M.	Baker & Saloon	W	E
Zobel John	Restaurant	Z	E

SILVER CREEK, Merrick Co.

Station on Union Pacific R.R.—Pop. 75—Tel.—Union Pacific R.R. Ex.

Ashley & Gilbert	Millinery	Z	E
Canfield & Donigan	Tob. & Billiards		E
Gannon George J.	Livery & Feed	Y	E
Horst Bros.	Hardware & Tinware		E
Hulst & Arnold	Lumber	S	C
Jones L. H.	Hotel	V	D
Kromer L. E.	Dry Goods & Clo (See Columbus.)		
Kuhne & Riddle	Dry Goods, Gro. & Lumber	W	D
Lee C. H.	Gen'l Store & Ins. Agt	V	D
Lee & Kelley	Grocers		49
Lisco John	Hotel		F
Lisco Joseph	Livery	Y	E
Morton E. L. (agt)	Dry Goods & Grocer		E
Pethick Bros.	Drugs	Y	E
Place, Crawford & Grit	Millers	V	D
Robinson Stephen	Gen'l Store	W	D
Sprague J. H.		Z	E
Touslee D. J.	Harness	X	D

SILVER GLEN, Merrick.

(See Silver Creek.)

SILVER LAKE, Adams.

Ten miles southwest from Juniata—Pop. 25—‡ Hastings.

Richards John S.	Gen'l Store	X	D

SOUTH BEND, Cass.

Station on Burlington & Missouri River R.R. in Neb.—Pop. 30—American Ex.

Fountain Thomas W	Lumber	V	D
Lasenby Ambrose	Drugs		E
Pinkham C. H.	Gen'l Store	W	D
Romine James G	Drugs	W	D
Straight J. & Son	Gen'l Store	W	D

SPAFFORD GROVE P. O., Hamilton.

(See Aurora.)

SPRING CREEK, Johnson.

Five miles northeast from Tecumseh—Pop. 30.

Waters J. N. & J. S	Blacksmiths		F

SPRING RANCH, Clay.

Three miles southwest from Glenville—Pop. 80—‡ Hastings.

Clutz Charles	Grocer	X	E
Condon D. D	Blacksmith	W	D
Hoagland J. P. C		V	D
Peck & Meston	Flour Mills	T	C
Woodman ——	Shoemaker		E

SPRING VALLEY, Nuckolls.

Twenty-six miles southeast from Edgar—Pop. 25.—‡ Hebron.

Miller H. G	Gen'l Store	Y	E
Slaren & Ebert	Gen'l Store		49

ST. DEROIN, Nemaha.

Five miles southwest from Nishnabotna—Pop. 100.

Brannon Michael	Blacksmith		F
Fisher A. E	Mill	Z	E
Overman J. L	Wagon Mkr	Z	E
Rice Mrs. I	Hotel	Z	E
Ritter A. J. Jr.	Gen'l Store & Wood	W	D
Robbins H. R	Cabinet Mkr	Z	E
Sells & McEarsee	Harness Mkrs		49
Thornton Z. P	Livery		49

ST. EDWARDS, Boone.

Twenty-one miles northwest from Silver Creek—Pop. 30.

Disher & Smith	Gen'l Store	X	D
Price, Hunneman & Co	Millers	T	C
Rittle Joseph			E

ST. HELENA, Cedar.

On Missouri River — nearest shipping point by rail Gayville, D. T.—Pop. 300—‡ Yankton, Dakota.

Aberly H. I	Drugs	Y	E
Bruning H	Blacksmith	Z	E
Drake E. P	Pumps		E
Eberl George	Shoemaker	Z	E
Evans C. T	Hotel	X	D
Felber Henry	Hotel	U	C
Felber James J.	Saw Mill & Lumber	V	D
Felber John H.	D. Goods Gro. & Clo	U	C
Felber W. H.	Hardware & Crockery (& Creighton.)	X	D
Hecht Theodore	Shoemaker	Z	E

Jenal John P.	Boots & Shoes	Z	E
Johnson P.	Blacksmith	Z	E
Jones Lewis E.	Pub. 'Bulletin'		49
Kuhl Ernest	Harness	Z	E
Lamm C.	Brewer	W	D
Miller John	Hotel		49
Mines N. I.	Gen'l Store (& Green Island.)	V	D
Reifert F.	Furniture	Y	E
Schultz Bros.	Saloon		58
Schumaker A. C.	Brick Mfr	Z	E
Swing H. B.	Gen'l Store	Z	E

ST. JAMES, Cedar.

Eight miles southwest from Meckling, D. T.—Pop. 130.

Dickinson W. L.	Hotel	Y	E
Gillingham & White	Gen'l Store	U	C
Gregory G.	Blacksmith	Y	E
Hay James	Dry Goods & Gro	W	D
Hoere Otto	Miller	U	C
Jones Lewis E.	Miller	T	C
McKenzie E. H.	Drugs	W	D
Smith O. D.	Gen'l Store	T	C

ST. PAUL, Howard.

Twenty-two miles northwest from Grand Island—Pop. 200—✱.

Adams & McElhany	Builders, &c		E
Alexander ——	Grocer	Z	E
Bartlett J. W.	Clo. & Gents' Furn'g Goods	V	D
Bently & Wilson	Millers	Z	E
Chadwick E. S.	Dry Goods & Gro	U	C
Crowell Frank M.	Buckeye House		46
Doolittle & Johnson	Drugs	X	D
Dull Jacob	Shoemaker	Z	E
Fleming L.	Gen'l Store		49
Fleming Lawrence	Grocer		46
Freeman William E.	Gen'l Store	V	D
Goldsberry O. M.	Blacksmith	Z	E
Griggs J. C.	Blacksmith	Z	E
Holman Samuel	Hotel	V	D
Houston E. C.	Drugs		F
Jollo F. S.	Jeweler	Z	E
Kendall A. A.	Sewing Machine Agt		E
Leftwich & Co.	Millers	X	E
Lewis A. B.	Pub. 'Phonograph'		F
Mullen Ira	Hotel		49
Paul James N.	Pub. 'Advocate'	V	D
Robare William	Saloon		F
Walls J. W.	Gro. & Saloon	X	D
West G. W.	Gen'l Store	V	D

STANTON, Stanton.

Seventeen miles southwest from Wisner—Pop. 200—‡ *West Point.*

Adams M. S.	Gen'l Store	Y	E
Butler & Cey	Gen'l Store	W	D
Cady C. S.	Drugs	X	D
Dellinger J.	Harness	Z	E
Kendall W. L.	Gen'l Store	V	D
Ley Lewis	Broker & Real Estate	V	D
Matterson A.	Gen'l Store	W	D
Pilger Adam	Hardware	X	D
Poesneecker J.	Furniture	Y	E
Provitz F.	Blacksmith		49
Zahn H.	Saloon		49
Zahn Mrs. Hugo	Millinery	Z	E

STEELE CITY, Jefferson.

Station on St. Joseph & Denver City R.R.—Pop. 25—*American Ex.*—‡ *Fairbury.*

Baker Abner	Hotel	W	D

Friday J. H.	Gen'l Store	X	E
Hotchkin Bros	Mill		E
Hull A. E.	Restaurant		E
Marsters & Karr		Z	E
Pearson & Flowers	Agr'l Impl'ts	V	D
Percel & Thompson	Hardware	W	D
Shaw A. M. & Co	Lumber	V	D
Smith D. H.	Blacksmith	Z	E
Wright George & Co.	Agr'l Impl'ts		E

STERLING, Johnson.

Station on Atchison & Nebraska R.R.—Pop. 325—U. S. Ex.—‡ Tecumseh.

Bales D.	Harness		E
Barland W. W.	Blacksmith, &c	Z	E
Bartling Frederick	Boots & Shoes	W	D
Brand & Wilson	Wagon Shop & Blksths		F
Chambers & Hurd	Grain (See Lincoln)		
Chicago Lumber Co.	(See Chicago)		
Ford & Pearson	Drugs	V	D
Houck John	Miller	V	E
Johnson Wiard	Hardware	V	D
Lee J. T.			49
Lee Thomas C.	Grocer	Y	E
Metz Charles	Saloon		F
Mohrman J. C. & Co.	Gen'l Store	X	D
Pearson Allen	Lumber, &c	T	C
Reed A. C. & Son	Gen'l Store	S	C
Roberts Joseph	Harness	Z	E
Smith C. E.	Drugs	Z	E
Tripp Charles P.	Gen'l Store	V	E
Tyler J. P.	Drugs	V	E

STOCKHAM, Hamilton.

Ten miles from Sutton, no regular conveyance—Pop. 50—Tel. and ‡ Sutton.

Breen James	Gen'l Store	V	D
Sherrer Martin	Shoemaker		E

STROMSBURGH, Polk.

Seventeen miles northeast from York—Pop. 250.

[illegible]ty, Davis & Woods	Gen'l Store		81
[illegible]annon D. C.	Drugs & Gro	X	D
Buckley & Co.	Furniture	V	D
Dale & Co	Agr'l Impl'ts	X	D
Donelson Bros	Billiard Hall	X	D
Nordstrom N.		Z	E
Olson & Henderson	Steam Feed Mill	V	D
Smith J. P.	Agr'l Impl'ts	X	D
Swanstrom A. G.	Blacksmith	X	D
Wood Samuel	Hotel	X	D

STRONG'S MILL, Johnson.

(See Elk Creek.)

SUMMIT, Butler.

Eight miles east from David City—Pop. 26.

Paxton J. C.	Gen'l Store	T	C

SUPERIOR, Nuckolls.

Twenty-eight miles south from Edgar—Pop. 300—‡ Hebron.

Beal & Brodstone	Mill	U	C
Benson Samuel	Hotel	W	D

Clement Henry A.	Furniture	X	D
Crabill Louis	Drugs	X	D
Cuff John	Livery		E
Davis John	Harness	Z	E
Devlin John W	Restaurant		64
Fogel George	Livery		E
Fogel M. L.	H'dw'e, Gro, &c	V	D
Guthrie Bros	Millers	T	C
Heckman David	Blksth & Wagon Mkr	Z	E
Hunter Alexander	Gen'l Store	T	C
Loudon Wm	Real Estate	W	D
McCorkle & Beal	Gen'l Store & Stock		58
Meyers & Crabill	Blacksmiths	X	D
Sullivan E. J.	Bakery, Tobacco, &c	X	D
Timmerman & Shuck	Hotel	V	D
Warne Mrs. Mary	Millinery	Z	E

SUTTON, Clay.

Station on Burlington & Missouri River R.R. in Neb.—Pop. 800—Tel.—✱—American Ex.

Abbott W. J	Hotel		F
Armstrong C. Jr	Gen'l Store	V	D
Baitsch Paul	Jeweler	Y	E
Brown & Baltzer	Butchers	W	D
Brown & Johnson	Millinery	Z	E
Burlingame & Tower	Notions	W	D
Chatterton Mrs	Millinery	Z	E
Clarke Martin	Drugs & Books	V	D
Clarke Isaac N. & Co	Hardware	U	C
Clyde A. C	Agr'l Impl'ts	W	D
Conn Samuel & Co	Lumber	W	D
Connell W. A	Pub. 'Mirror'		F
Connor & Shepherd	Grocers	W	D
Goodman, Bogue & Co	Lumber (See Goodman Bros. & Co., Chicago, Ill.)		
Gray J. M. & Co	Lumber	U	C
Grice & Towsler	Harn. & Saddles	X	D
Griess Henry	Grain	Q	B
Grimes & Dinsmore	Bankers	T	C
Grosshans John	Grain	R	B
Hackett M. J	Saloon		F
Hoerger F. J	Agr'l Impl'ts	Y	E
Holohan C. B	Dry Goods & Gro	W	D
Honey George	Furniture	V	D
Honey John & Sons	Gen'l Store	U	C
Jordan J. R	Agr'l Impl'ts, &c		F
Keller W. J	Drugs, &c	Y	E
Linton T. R. & Bro	Livery	V	D
Melvin Bros	Gen'l Store	W	D
Merrill & Co	Grocers	W	D
Nehf George	Harness	Y	E
Price & Toute	Confec	X	D
Pyle Frank A. & Co	Coal & Grain	V	D
Ryan J. E	Gen'l Store		
Ryan William	Saloon	X	E
Sherwood & Bemes	Butchers	X	D
Smith C. O	Lumber	X	D
Spencer James	Blacksmith		49
Steinmetz Jacob & Co	Agr'l Impl'ts	V	D
Thompson & Bro	Agr'l Impl'ts	Z	E
Walton H	Sewing Machine Agt		E
Weed & Son	Hardware & Gro	V	E
White E. H	Printer	X	D
Weiden William	Baker & Rest't	Y	E
Wittenburg M	Dry Goods & Gro	V	D

SWAN CITY (De Witt P. O.), Saline.

Hartmann & Foss	Millers	U	D

SYRACUSE, Otoe.

Station on R. W. Division of Burlington & Missouri River R.R. in Neb.—Pop. 500—Tel.—✱—U. S. Ex.—‡ Nebraska City.

Anderson J. W	Grocer	W	D
Arends John H	Gen'l Store	U	C
Armstrong Peter Melvin	Hotel	W	D
Beckman William	Gen'l Store	W	D
Brinkman D	Saloon		F
Carpenter H. N	Lumber	T	C
De Long Gip	Livery	W	D
Doman William	Blacksmith	W	D
Duff N. A. & Co	Grain	V	D
Gaskell Charles	Baker		E
Gordon Francis F	Harness		60
Gordon W. H	Harness	X	D
Green J. H	Drugs	Y	E
Hurd H. M	Agr'l Impl'ts	Y	E
Jasperson H. H	Furniture	V	D
Johnson A. H	Jeweler	Y	E
Kehler J. E	Drugs		81
Larson Hans	Hardware	U	C
McKee G. W. & Thorp	Millers		D
McKee & Lowe	Grain		D
Miller W. A	Carpenter		F
Neff Damerse	Gen'l Store	T	C
Parry John M	Grocer	X	D
Price H. F	Blacksmith	Y	E
Sears Mrs. Mattie	Millinery	Y	E
Sugden Jesse	Harness	W	D

TABLE ROCK, Pawnee.

Station on Atchison & Nebraska R.R.—Pop. 375—U. S. Ex.—‡ Tecumseh.

Adams J. Q	Abell House	Y	E
Allen J. W	Drugs & Musical Inst'ts	Z	E
Bacon N	Hotel		F
Barker Joseph	Dry Goods, Boots & Shoes, &c	X	D
Blacklaw John	Mill, Drugs & Hdwe	T	C
Butler J. M. & W. A	Harness		49
Butler & Story	Gen'l Store		
Cooper Hamilton	Grocer	X	D
Ervin J. R	Grain & Agr'l Impl'ts	V	D
Haberle John	Shoemaker	X	D
Hershey P. L	Contractor & Bldr		E
Kintrer Joseph	Billiard Hall	Y	E
Kovanda Frank		Y	E
Linn & Cooper	Lumber, Grain & Stock	V	D
Martin Joseph	Stationer		E
Martin & Cooper	Market, &c	Y	E
Moore John A	Wagon Mkr		F
Norris C. H	Gen'l Store	X	D
Peck E. A	Blksth & Wagon Mkr		F
Pentacost P	Tinner	Z	E
Richardson J. N	Lumber, &c	U	C

TABOR, Saline.

Seven miles west from Dorchester—Pop. 30.

Frink C. D	Gen'l Store		60

TECUMSEH, Johnson.

Station on Atchison & Nebraska R.R.—Pop. 1,200—Tel.—✱—U. S. Ex.

Barnes & Dennis	Drugs & Musical Inst'ts		F
Beesler George	Boots & Shoes		E
Bivens S. W. & Co	Flour Mill		D
Brooks J. W	Sewing Machines & Musical Inst'ts	Z	E
Buckman C. F	Harness		E
Buffum Bros	Drugs	V	D

Canfield A.	Agr'l Impl'ts	Y	E
Caswell & Mason	Blacksmiths	X	D
Chicago Lumber Co.			
(See Chicago, Ill.)			
Clark Isaac		Z	E
Clarkin & Muldoon		V	E
Cook Andrew	Agr'l Impl'ts	U	C
Cox Isaac	Hotel	Z	E
Curtis M. E.	Jeweler		49
Day & Vick	Grocers	Z	E
Devinny J. M.	Saloon	Z	E
Drury E. W.	Books & Jewelry		E
Dunlap W. L.	Photographer	Z	E
Easterday M. V.	Agr'l Impl'ts	X	E
Fairbrother & Crow	Pubs. 'Chieftain'	W	D
Freemole Bros.	Wagons	Z	E
Frost Robert M.	Saloon	Z	E
Giese Charles	Grocer		49
Goodman Henry	Gen'l Store	V	D
Greene L. M. & Co.	Gen'l Store		E
Halsey F. P.	Grain		
(See Atchison, Kan.)			
Halsted Bros.	Livery	W	D
Hare T. V.	Furniture	X	D
Harman J. S.	H'dw'e, Stoves, &c	U	C
Hellings James M.	Meat Market	X	D
Hill Clayton W.	News	X	D
Hill James	Mill	W	D
Howell C. H.	Cont'r & Bldr		49
Ingham Mrs. Sarah	Hotel	Z	E
Jolly W. C.	Hardware		49
Jolly, Swan & Dew	Hardware	T	C
Kelher P.	Hotel		46
Kohn M.	Gen'l Store		49
Lavender E. J.	Confectioner		E
Libby E. R.	Livery		49
McCarlin & Day	Grocers		58
McCrosky & Wright	Gen'l Store	T	C
McKennon & Bullock	Furniture		49
Martin C. D.	Gen'l Store	X	D
Miller Mrs. S. E.	Milliner	Z	E
Miller T. W. H.	Furniture		49
Montel M.	Baker & Confec	Z	E
Muhlenbrock H. & Co	Lumber		E
Paulman C. H.	Boots & Shoes		E
Pope & White	Blacksmiths	Z	E
Richardson ———	Photographer		49
Robb Lawrence	Market		49
Roberts & Graff	Grocers	X	D
Russell & Holmes	Bankers	S	C
Schrimpf William	Tailor		E
Sheldon & Son			
(See Lincoln.)			
Slawson E. B.	Gen'l Store		49
Smith Mrs. E. (W. S. Smith)	Drugs & Gro		E
Starrett S. B.	Contractors	X	D
Stewart Mrs. M. A.	Milliner	W	D
Taylor H. J.	Wood		49
Taylor J. J.	Grocer	Y	E
Tibbeth William	Butcher	Z	E
Tierney K. & Son	Hotel		E
Tingle S. P.	Harness	Z	E
Townsend W. H.	Sewing Mach. Agt		49
Woodley C.	Real Estate, &c	W	D
Work R. G.	Gen'l Store	U	C
Zink N.	Baker & Confec		49

TEKAMAH, Burt.

Terminus of Omaha & Northwestern R.R. —Pop. 500—★—American Ex.

Adams John J.	Drugs		31
Arnold & Breed	Millinery		56
Bardwell & Reed	Grain & Agr'l Impl'ts		F
Blanchard & Wilson	Hardware		31
Breed Mrs. Alice	Millinery	W	D

Brockings G. P.		W	D
Bryant E. W.	Gen'l Store	V	D
Bryant Bros			49
Carr & Harrington	Livery	U	C
Cooley A. B	Furniture	X	D
Garver Fred	Tailor	X	D
Grosvenor G.	Agr'l Impl'ts		F
Grosvenor Godfrey	Grain. &c		49
Henry John	Cabinet Mkr		49
Herman R. B.	Grocer	X	D
Hopewell, Latto & Co.	Bankers	T	C
Howarth J.			49
Hyde C. D.	Gen'l Store	V	E
Jeep Louis		W	D
Keppell J.	Hotel		F
Kessler J. F.	Gen'l Store	U	C
Kryger L.	Drugs	X	D
Latta W. W.	Hardware	T	C
Munroe H. W.	Restaurant		F
Nelson & Chilcott	Gen'l Store	U	C
Sadelik Frank J.	Harness	Z	E
Shafer & Wilson	Hardware	U	C
Smith & Henry	Furniture	Z	E
Stanton James S.	Grocer	Y	E
Story William	Harness	Z	E
Stubbs John J.	Grain	V	D
Thoedecke Julius	Jeweler		E
Thomas & Grosvenor.	Real Estate & Agr'l Impl'ts	S	C
Tucker I.	Grocer	Y	E
Zanner George	Jeweler		49

ULYSSES, Butler.

Ten miles northwest from Seward—Pop. 30.

Beatty J. W.	Gen'l Store		49
Beatty, Davis & Co.	Gen'l Store		49
McCarty G. & Co.	Flour Mill	T	C

UNADILLA, Otoe.

Station on Nebraska, R.R.—Pop. 30—U.S. Ex—‡ Nebraska City.

Abbott J. F.	Gen'l Store	V	D
Elley ——	Tan Wrkr	Y	E
Granfield & Odgers	Gen'l Store & Grain	Y	E
Grange Store		X	E
Grantfield P.	Gen'l Store	X	D
Saunders William	Mill	U	C
Shawalter ——	Blacksmith		E
Staley P. R.	Harness	Z	E
Swisher W. B.	Drugs		E

UNION MILLS, Cass.

Sixteen miles south from Plattsmouth—Pop. 25.

Bower F.		Z	E
Graham & Banning	Millers	U	C
Krauss Henry	Blacksmith	Z	E
La Rue George N.	Blacksmith	Y	E
Murfin Jno.	Gen'l Store & Agr'l Impl'ts		E

UTICA, Seward.

Station on York Branch of Nebraska R.R.—Pop. 30—U. S. Ex.

Beckford & Kriebeler	Lumber (See Seward.)		
Dunbaugh S. W. & Bro.	Drugs (See Seward.)		
Goehner & Wilken	Gen'l Store	W	D
Jones I.	Gen'l Store	Y	E
Slawson E. B.	Boots & Shoes	X	D
Standard & Jones	Gen'l Store	W	D
Thygerson S.	Hardware & Agr'l Impl'ts	Z	E

VALLEY (U. P. R. R.), Douglass.

Junction of Omaha and Republican Valley R.R.—Pop. 100—‡ Fremont.

Aster John	Saloon	Y	E
Saunders John	Shoemaker		F
Scurlock L.	Blacksmith	Y	E
White B. C.	Gen'l Store, Grain, Cheese Factory & Hotel	T	C

VALPARAISO, Saunders.

Station on Omaha and Republican Valley R.R.—Pop. 25—Tel.—Union Pacific R.R. Ex.—‡ Wahoo.

Applegroth Bros	Gen'l Store	V	D
Beach & Stephens	Drugs	X	D
Brown Frederick	Boots & Shoes		F
Cady & Razo	Blacksmith	Z	E
East Charles	Boots & Shoes	Z	E
Gibbons & Co	Gen'l Store	W	D
Hunter Bros	Grain & Lumber	U	C
Johnson Andrew	Lumber	V	D
Johnson R. K	Gen'l Store	T	C
Noonan Thomas	Hotel	X	D
States Gus	Agr'l Impl'ts	Z	E
White C. C	Miller	R	B

VESTA, Johnson.

Ten miles west from Tecumseh—Pop. 70.

Bush D. R	Blacksmith	Y	E
De Camp D. C	Gen'l Store	W	D
Lyle & Mavre	Drugs		E
Noble A. B	Gen'l Store	V	D

WACO, York.

On Burlington & Missouri R.R.—Pop. 55—American Ex.—‡ York.

Armstrong & Crench			49
Austin Bros	Gen'l Store	X	D
Doyle O. B	Drugs	Y	E
Kendeg & Bennett	Lumber	W	D
Lattamore A. W	Furniture, &c		64
Stephens John	Hardware	X	D
Strickler J. W	Gen'l Store	Y	E
Tagg Thomas C	Agr'l Implts, Coal & Grain		49

WAHOO, Saunders.

Station on Omaha & Republican Valley R.R.—Pop. 800—Tel.—✱—Union Pacific R.R. Ex.

Alexander Mrs. Thos	Stationer	Y	E
Anderson Henry	Banker	T	C
Anderson & Blackstads	Lumber	V	D
Arndt William	Hotel	X	D
Barnes N. H	Hardware	X	D
Beermaker J	Furniture & H'dw'e	U	C
Beltzer John A	Drugs & Jeweler		E
Billesbach T	Hotel & Brick Mkr	Y	E
Brodball O. R. & Co	Millers		E
Burr Charles M	Gen'l Store	V	D
Chase George W	Wahoo Hotel		F
Chicago Lumber Co	(See Chicago.)		
Chollett & Stiles	Market		58
Davis J. B	Pub. 'Independent'	X	E
Ekely, Soderholm & Co	Gen'l Store	V	E
Fisher Emil	Furniture		F
Fuhrman Henry	Gen'l Store (See Fremont.)		
Gregory & Perry	Livery & Agr'l Impl'ts	V	D
Hall, Barry & Wyren	Millers		E
Harlek Frank	Saloon		E
Jones A	Lumber	V	D

Joseph & Grafe	Grocers, &c	V	D
Kondele Frank	Market	W	D
Kounts & Clifton	Grain		49
Ledvina Joseph	Gen'l Store	W	D
Lee J. M	Dry Goods	T	C
Lee & Beebe	Agr'l Impl'ts	T	C
Lent Louis	Confec. Fruits, &c		F
Manners J. & Son	Boots & Shoes	U	C
Marsh Mrs. P	Millinery		F
Miller Mrs. L	Baker	Y	E
Monford Hiram	Boots & Shoes	Z	E
Morton Dr. R. B	Drugs, &c	U	C
Nichols Mrs. J. V	Stationer, &c		49
Norton Lizzie C	Millinery	Z	E
Ostenburg Jones & Co	Grain	W	D
Perkins Mrs. J. A	Millinery		F
Phelps E. B	Grocer	X	D
Phelps J. E	Gen'l Store		E
Riddle & Lemaster	Saloon		46
Roll J. F. & Co	Millers		49
Saunders County Bank (Copartnership.)		T	C
Soule I	Physician & Drugs		46
Steen Bros	H'dw'e & Agr'l Impl'ts	V	D
Talbot Benjamin	Saloon		F
Talbot & Lemaster	Saloon		E
Talbott Bros	Agr'l Impl'ts & Livery		F
Thompson I. A	Gen'l Store	W	E
Toule I	Drugs	W	D
Westerfield J. A	Harness		E
White J. Henry	Music		F
Winter John	City Hotel	W	D

WALKER'S RANCH, Phelps.

Sands Bros	Gen'l Store	Y	E

WATERLOO, Douglas.

Station on Union Pacific R.R.—Pop. 300
Tel.—Union Pacific R.R. Ex.

Clark Elam & Son	Mill (See Omaha.)		
Gardner G. M	Grain & Agr'l Impl'ts		E
Kirkland A. C	Gen'l Store		E
Purchase & Barker	Gen'l Store	T	C

WATERVILLE, Boone.

(See St. Edwards.)

WATSON, Harlan.

Forty-five miles southwest from Kearney Junction—Pop. 30.

Switzer Bros	Gen'l Store	U	C

WAVERLY, Lancaster.

Station on Burlington & Missouri River R.R. in Neb.—Pop. 100—*Tel.—American Ex.*

Anderten & Walker	Grocers	X	D
Berg John	Blacksmith	X	D
Clark S. M	Wagon Mkr	Z	E
Cook Andrew	Lumber	V	D
Daggett David	Grocer		46
Headrick C. M	Drugs	V	D
Lininger J. B	Gen'l Mdse	S	C
Lininger (J. B.) & Bro	Grain, &c	R	C
Pennington T. A. S	Hardware	U	C
Stowers J. H	Blacksmith	Z	E
Walker & Schofield	Grocers	U	C

WEEPING WATER, Cass.

Nine miles south from Louisville—Pop. 300—.*

Barns & Parkins	Agr'l Impl'ts	X	D
Barnes P. S.	Drugs	X	D
Barry G. S.	Harness	Z	E
Buffner & Black	Agr'l Impl'ts (See Plattsmouth)		
Chase & Dudley	Millers	Y	E
Clinton & Johnson	Millers	Q	B
Fleming & Race	Gen'l Store	W	E
Gibbon W. D.	Drugs		F
Jones David	Blacksmith		E
Lambing George	Blacksmith	Y	E
Marshall J. & Son	Boots & Shoes	Y	E
Ratnour & Rivett	Carp'trs&Cont'rs	Z	E
Reed Bros.	Gen'l Store	U	C
Russell Calvin	Wagons	Z	E
Sayles Mrs. A. A.	Millinery	Z	E
Thorngate C.	Furniture	Y	E
Woods Bros.	H'dw'e & Agr'l Impl'ts	W	D

WELLS, Webster.

Twenty miles southwest from Juntata—Pop. 25.

Hoffman A. & Co	Gen'l Store	V	D

WESTERN, Saline.

Sixteen miles west from De Witt—Pop. 25.

Clark, Heaton & Co.	Grain (See Elam Clark & Son, Omaha.)		
Doane J. C.	Blacksmith		F
Dyer Judson	Gen'l Store	X	D
Kaup William	Gen'l Store		E
Overman Charles	Nursery & Prod	X	D
Perry C. H.		Z	E
Thornberg William	Agr'l Implt's & Wagon Shop		49

WEST MILL, Seward.

Five miles north from Dorchester—Pop. 30

Hunt P.	Miller	Z	E
West Thomas Sr.		X	D
Wortendyke H. & Co.	Mill	U	C

WESTON, Saunders.

Clark, Heaton & Co.	Grain (See Elam Clark & Son, Omaha.)		
Keag James I.	Gen'l Store	W	D
Novak Frank	Saloon		F
Olmstead L. R.	Hotel	Y	E
Stephens Calvin	Blacksmith		46
Thayer & Stevens	Blacksmiths	Y	E
Thomas R. H.	Gen'l Store	W	D

WEST POINT, Cuming.

Station on Wisner Branch of Sioux City & Pacific R.R.—Pop. 1,200——American Ex.*

Baumann Otto	Gen'l Store	V	D
Bayha C. F.	Pub. 'Republican'	Y	E
Beemer A. D.	Hotel & Livery	V	D
Bley Louis G.	Furniture	W	D
Brockman Charles			49
Bromer John	Liqs & Cigars	Z	E
Bruner Uriah	Banker	T	C
Briggs Emory	News		49
Crowell C. O. & Z. A.	Lumber & Coal	T	C
Drahas W.	Grain Elevator		49
Drahas Wenzel	Harness	V	D

Dworack Joseph	Harness	Z	E
Elkhorn Valley Bank			
(See J. W. Pollock.)			
Elsanger John		Y	E
Gerstenberg & Co			
(See Chicago)			
Goldsmith Bennett	Dry Goods & Clothing	V	D
Gray B. M	Drugs	W	D
Haus J. G	Tailor		49
Jankell Charles	Boots & Shoes	Y	E
Johnson J. A	Gen'l Store	W	D
King & Brown	Butter & Cheese		64
Krause W. E. & Co	Gen'l Store	V	D
Lambrecht Aug	Rock Creek Mill	U	C
Langer A	Photographer	X	D
Larson N. P	Wagon Mkr	X	D
Lee H. J	Gen'l Store		
(See Fremont.)			
Malchow & Demary	Agr'l Impl'ts		F
Melcher F. W	Agr'l Impl'ts	Z	E
Metz Mrs. A	Millinery	Z	E
Meyer M	Saloon	Y	E
Mockett J. H	Organs, &c	Z	E
Mortenson James	Blacksmith	V	D
Myer John	Mer. Tailor	Z	E
Pollock J. W	Elkhorn Valley Bank	R	C
Psotta Paul		Z	E
Ragoss F. W	Jeweler	X	D
Rizencheck Mrs	Cigars	Z	E
Rosenthal Charles	Grocer	Y	E
Slunecko Frank	Shoemaker	Y	E
St. Croix Lumber Co			49
Walla & Co	Brewers		E
West Point Mfg Co			E
(Paid up cap. $220,975.)			
Willgohs R. J	Hardware	Y	E
Wise A	Hardware & Tin		49
Zadjick ——	Saloon	Z	E
Zehrung H	Drugs	V	D
Zeman Jacob		Y	E

WICKLIFFE, York.

(See Palo.)

WILBER, Saline.

Station on Beatrice Branch of Burlington & Missouri River R.R. in Neb.—Pop. 180
★—American Ex.

Benjamin George W	Livery		46
Berkley J. B	Wagon Mkr		E
Blauvelt & Co	Drugs		46
Clancey R. B. & Co	Lumber	T	C
Clark Henry	Gen'l Store	U	C
Connell Edward	Fruit & Confec	Y	E
Cooper & Whipple	Builders	Y	E
Davison Thomas	Furniture	W	D
Dogbey & Co	Drugs	Y	E
Edson J. B	Dry Goods & Gro	W	D
Earley John F	Jeweler	Z	E
Forbes John	Boots & Shoes	Z	E
Gund Henry	Grain	U	C
Hardy J. H	Blacksmith		49
Haur W. H	Rest't & Bakery		F
Herman Frederick	Sew. Machs		E
Herman S. J. & Co	Gen'l Store	S	C
Hokuf M. B	Saloon	W	D
James & Barnes	Gen'l Store	V	D
Kyner & Kutherback	Grocers, &c	W	D
Mann & Harvey	Millers	T	C
Miller John	Harness Mkr	Y	E
Newar J	Saloon & Billiards	Z	E
Parish W. M	Hotel		F
Powell J. B. R	Drugs		49

Shackelton J. S. & Co	Saloon & Billiards	X	D
Shestak Joe	Saloon	W	D
Thomas John	Hardware	W	D
Waldorf Wm. & Bro	H'dw'e, &c	V	D
Warnicke & Meyer	Mfrs Cigars	W	D
Wehn J. W. Jr	Pub. 'Opposition'		F
Wilber Albert G	Agr'l Impl'ts		73
Zounechek & Holub	Hardware	Y	E

WILLOW ISLAND, Dawson.

Station on Union Pacific R.R.—Pop. 100 *Tel.—Union Pacific R.R. Ex.*

McKee & McLernon	Gen'l Store	W	D

WILSONVILLE, Furnas.

Sixty-five miles southwest of Plum Creek —Pop. 25.

Wilson L. M	Gen'l Store	V	D

WINNEBAGO, Dakota.

Fifteen miles southwest from Dakota City —Pop. 25.

Nash Albert	Gen'l Store	Z	E
White D. S. Jr	Gen'l Store (& Homer.)	U	C

WISNER, Cuming.

Terminus of Elkhorn & Missouri Valley R.R.—Pop. 400—*Tel.—✱—American Ex.*

Britskey Aug	Blacksmith	X	D
Britskey William	Wagon Mkr	X	D
Castle A	Gen'l Store		49
Clendening Bros	Gen'l Store		81
Cones W. W	Banker		81
Dormann August	Gen'l Store & Saloon	V	D
Foss John	Shoemaker	X	D
Goldsmith B	Dry Goods	V	D
Graves George	Lumber & Grain	S	C
Haeffs Ferdinand	Miller & Tanner	V	D
Heller G. A	Dry Goods	X	D
Hirth & Harris	Saloon	X	D
McLaughlin J. W. & Co	Gen'l Store	W	D
McMillan J	Hotel & Grain	V	D
Mads Zar	Blacksmith	X	E
Maxwell R. P. & Co	Hardware	U	C
Melcher A. G	Agr'l Impl'ts	W	D
Mewis F. A	Agr'l Impl'ts	Z	E
Mewis H. R	Hardware (See Pierce)		
Mouris W	Furniture	X	D
Raught A	Hotel	Z	E
Robinson M. C	Drugs & Gro	W	D
Thompson M	Jeweler	Y	E
Wadleigh L. B	Lumber (See L. B. Wadleigh & Co., Cedar Falls, Iowa.)		
Wightman George W	Butcher	Y	E
Wilson E. W	Harness	W	D

WOODLAWN, Lancaster.

On Nebraska R.R.—Pop. 24—*Tel. and Lincoln, 5 miles southeast.*

Kendall & Smith	Gen'l Store, Mill, Elevator, Cheese Factory, Stock, &c	U	C

WOOD RIVER, Hall.

Station on Union Pacific R.R.—Pop. 30—
Tel.—Union Pacific R.R. Ex.

Hollister A. G.	Grocer		F
Jackson James	Gen'l Store	T	C

WYOMING, Otoe.

(See Dresden.)

YORK, York.

Terminus of Nebraska R.R.—Pop. 1,000
—Tel.——American Ex.*

Allen & Butterfield	Butchers	V	D
Armstrong Robert	Clothing		E
Baier Oswald	Boots & Shoes		F
Becker Bros	Boots & Shoes		E
Behling & Meissner	Grocers	V	D
Bell F. O	Lumber	V	D
Bidwell & Chapin	Lumber & Agr'l Impl'ts	U	C
Bischof & Zimmerer	Stoves, &c (See Nebraska City.)		
Bly C. H. & Co	Drugs		F
Bowers J. A	Billiard Hall		F
Brunhoefer L. A	Harness	X	D
Buckmaster F. H	Grindstones		F
Caswell H	Pumps		E
Chaseman & Daudson	Grain		D
Chessman & Bidwell	Grain & Lumber	V	D
Cobb C. C	Gen'l Store		81
Crabb S. A	Hotel	U	C
Cummings & Eatherly	Gen'l Store	W	D
Daggy F. B	Dry Goods	U	C
Dillon F. M	Jeweler		F
Dixon George W	Boots & Shoes	Z	E
Eatherby J. A	Gen'l Store	W	D
Evans H. J	Grocer	X	D
Gandy, Hutchins & Co	Agr'l Impl'ts		E
Gaudy L. J	Agr'l Impl'ts & Gro		E
Grant J. M	Grain		F
Gray Thomas	Blacksmith	X	D
Greer F. J	Drugs	W	D
Hartley & Dugan	Furniture	W	D
Hesser C. S	Furniture		49
Knapp Frank L	Grocer	Y	E
Knott J. S	Grocer	Y	E
Le Count & Knapp	Hardware, Stoves & Tin	V	D
Love J	Gen'l Store	V	D
McWhirter William	Banker	V	D
Meed & Weeks	Confectioners		46
Morgan & Love	Pubs 'Record'	W	D
Morrison I	Coal, &c		E
Munneck William	Furniture	X	D
Newell S. A	Grocer	U	C
Outhwaite M. L	Confectioner		E
Phillips & Wise	Furniture	Y	E
Pitcher Oliver	Confectioner		F
Post J. H	Drugs, &c	V	D
Reed W. A	Drugs	X	D
Reed L. & Co	Hardware & Stoves	X	D
Rich Max	Gen'l Store		F
Richards Bros	Grain & Lumber	S	C
Sayers & Thompson	Gen'l Store	W	D
Stache Ernst	Harness	X	D
Stevenson Samuel	Hardware		64
Stevenson & Hood	Agr'l Impl'ts	W	D
Stricklen J	Gen'l Store, &c	Z	E
Tuttle W. H	Grocer		F
Wilson Mrs. E	Millinery	X	D

ALIDA
(See Lid

AU

County sea
Carson C
& Co. Ex

Baldwin Cl
Ball W. H.
Butler & W
Clark T. S.
Cobb S. G.
Davis & Ke
Fletcher H.
Levy B. & (
(Br. Levy
Marden H.
Merideth &
Navacovich
Smith Silas

Stahler F.

AU

County seat
Battle Mo
60 miles
Fargo & C

Barnard J. S
Barnard Mrs
Barovich N.
Bartlett C. C
Bauer G. A
Booth & Han
Bothin J. C.
Brannon M.
Brown John
Clavage Fra
Cohn Henry
Collins Peter
Convers W. E
Crescenzo S.
Cronan John
Dinsmore G.
Ditsworth J.
Dyer Bros.
Egan M. M.
Ferguson J. F
Firstbrook &
Flemming Ja
Flint A. A.
Fuchs C.
Fulton S. H.
Gage, Curtis
(& J. C. Han
Ghlan & Myers
Glass J. P.
Gondolfo A. R.
Green Theodor
Hoffman Bros.
Hoffman & Mal

NEVADA

ALIDA VALLEY, Esmeralda.

(See Lida Valley.)

AURORA, Esmeralda.

County seat—stage and freight lines from Carson City, 195 miles—✱—Wells, Fargo & Co. Ex.

Baldwin Charles E	Drugs	U	D
Ball W. H	Jeweler	X	E
Butler & Wilson	Blacksmiths	Y	E
Clark T. S	Saloon	Z	E
Cobb S. G	Hotel, &c	V	D
Davis & Kelley	Furniture		81
Fletcher H. D	Hotel	Z	E
Levy B. & Co (Br. Levy & Co., San Francisco.)	Gen'l Store	T	C
Marden H	Mill & Freighter	Y	E
Meridith & Kimball	Cigars, &c	U	D
Navacovich G	Saloon	T	C
Smith Silas B (& Bodie, Cal.)	Gen'l Store	T	D
Stahler F	Brewer	V	D

AUSTIN, Lander.

County seat—stage and freight lines from Battle Mountain, 95 miles, and Eureka, 60 miles—Pop. 2,000—Tel.—✱—Wells, Fargo & Co. Ex.

Barnard J. S	Harness, &c		46
Barnard Mrs. J. S	Millinery		F
Barovich N	Saloon		81
Bartlett C. C	Livery		E
Bauer G. A & Co	Brewers	T	C
Booth & Hart	Publishers	V	D
Bothin J. C. & Co	Gen'l Store		58
Brannon M. P	Saloon		F
Brown John	Saloon		F
Clusage Frank	Stages	N	B
Cohn Henry	Dry Goods & Clo		81
Collins Peter	Saloon	X	E
Convers W. B	Livery	W	E
Crescenzo S	Saloon & Hotel	S	C
Cronan John	Bootmaker		F
Dinsmore G. F. & Co	Gen'l Store		46
Ditsworth J. F	Harness	X	E
Dyer Bros	Gen'l Store	T	C
Egan M. M	Liquors	U	D
Ferguson J. F	Livery	W	E
Firstbrook & Hopkins	News Dlrs		58
Flemming James M	Blacksmith		E
Flint A. A	Furniture	X	E
Fuchs C	Bootmaker		F
Fulton S. H	Restaurant		F
Gage, Curtis & Co (& J. C. Hampton & Co., Virginia City.)	Gen'l Store	J	A
Ohlan & Myers	Bakers	T	C
Glass J. P	Furnishing Goods		81
Gondolfo A. E	Saloon		46
Green Theodore	Drugs	U	D
Hoffman Bros	Dry Goods		81
Hoffman & McNeill	Boots & Shoes		58

Hogan Robert	Boots & Shoes	X	E
Hopkins R. T.	Varieties	Y	E
Horton & Sawtelle	Gen'l Store	T	D
Howard James T. (col'd)	Grocer	V	D
Hynes John O.	Harness		81
Lewis H.	Clothing (& Pioche.)	R	C
Loustalot L.	Restaurant		F
Lutgen John	Saloon	W	E
Lynch P.	Saloon		F
McCourt & Barrett	Saloon	X	E
McLoughlan Frank	Saloon		F
Martin Frank	Saloon	X	E
Nichols A.	Lumber	T	C
Parker William H.	Stoves & Tin	X	E
Patargo J.	Livery	X	E
Paxton & Curtis	Bankers (& Paxton & Co., Eureka.)	O	B
Polkinghorn & Williams	Boots & Shoes	W	E
Polkinghorne & Firstbrook	Boots & Shoes		58
Preuss Frank	Tailor	V	D
Price & Read	Cigs, Tob. & Toys	W	D
Pringle J. D.	Fancy Goods		46
Rooker James E.	Cattle Dlrs	T	C
Ryerson George	Fruits	X	E
Sadler Charles & Co.	Gen'l Store	U	D
Schultzer John	Blacksmith	V	D
Schwin Frederick	Baker		F
Seng Martin	Restaurant		F
Silver Eagle Salt Co.			B
Smith & Starratt	Hardware (& Francis Smith & Co., San Francisco.)	Q	C
Smyth John	Saloon	Y	E
Spencer John	Ranching	T	C
Sower & Weiler	Tobacco, Notions, Clo. & Furn'g Goods	T	D
Steiner & Hanson	Saloon		58
Stiner John	Saloon	Y	E
Strickland O. H.	Blacksmith		F
Taylor Charles	Saloon		F
Timlin Michael	Saloon & Lodging		81
Tower W. H. & Co.	Saloon	U	D
Triplett & Clark	Saloon	W	E
Von Nordeck F.	Drugs	W	E
Wallach E.	Dry Goods & Clo	U	E
Watson William	Blacksmith		F
Weller L. A.	Photographer	V	D
Wells, Fargo & Co.	Express & Bankers (See San Francisco.)		
Wilson W. B.	Drugs		49
Woolcock John E.	Saloon	Y	E
Wright J. A.	Jeweler	V	D

BABEL CREEK (Queen's River P. O.) Humboldt.

Sharp J. F.	Gen'l Store	W	D

BATTLE MOUNTAIN, Lander

Station on Central Pacific R.R.—Pop. 350 —Tel.—✱—Wells, Fargo & Co. Ex.—Austin.

Altenburg A.	Boots & Shoes		67
Arnfahr John	Brewer		81
Bachelder Jos. K.	Rest't & Lodging		81
Blossom J. A. & Co.	Gen'l Store		46
Cahoon S. L.	Well Borer		81
Chute D.	Harness, &c		
Davis E. K.	Saloon	X	E
Husang Joseph	Saloon	W	E
Fetz A.	Baker & Fruit		49
Ganzer John	Wagon Mkr		F
Gentry W. O.	Harness		F
Gerstle J. & Co.	Gen'l Store		81
Huntsman L. D.	Hotel		D
Legrand Louis	Saloon		67

Lemaire A. D.	Saloon	W	E
Lucas L.	Varieties	W	E
McWilliams J. W.	Gen'l Store (& Lewis)	T	C
Mayo U	Saloon		F
Middleton G. A.	Saloon		67
Moore William	Saloon		67
Mozingo S. G.	Blacksmith	W	E
Newman Robert (col'd)	Restaurant		F
Northway Frank	Shoemaker	Z	E
Parks Joseph	Saloon		67
Rae John	Wagon Mkr	V	D
Robinson Mrs. P.	Hotel		67
Schramm J. & Co.	Gro. & Rest't		81
Scott E. A.	Publisher	V	D
Shaw & Shearer	Butchers	Y	E
Smith F. H.	Grain, Flour, &c		D
Sponogle F. M.	Drugs	V	D
Thompson George E.	Varieties		67
Wood & Sherman	Hotel		58

BELLEVILLE, Esmeralda.

Freight lines and stages from Wadsworth, 140 miles, and Carson City, 160 miles—Pop. 350—Tel. at Genoa—Wells, Fargo & Co. Ex.

Farrington Bros.	Contractors		D
Nicholson J. J.	Hotel		E
Quinn & Glassel	Brewers		E
Rhodes A. J.	Gen'l Store		C
Smith L.	Gen'l Store		81
Traver & Stone (& P. L. Traver, Columbus.)	Gen'l Store	T	C

BELMONT, Nye.

County seat—daily stage from Austin, 85 miles—Pop. 500—Tel.——Wells, Fargo & Co. Ex.—‡ Austin.*

Dykeman Charles	Saloon		E
Emerson George W.	Varieties		F
Esser & Steinler	Varieties		D
Faber Paul	Brewer		64
Ferguson S.	Saloon		E
King R. M.	Hardware	T	C
Ohlander J.	Jeweler		64
Rhodes Bros.	Saloon		E
Seymour J. R.	Saloon	Y	E
Stratton ———	Billiard Saloon		49
Sumpter L. & Bro.	Clothing, &c	Z	E
Tallman S. & Co.	Gen'l Store	S	C
Thomas Martin	Saloon		64
Vollmer Henry	Harness		E

BEOWAWE, Eureka.

Station on Central Pacific R.R.—Tel.—Wells, Fargo & Co. Ex.

Benson Oliver	Hotel & Store	X	E
Wenban Simeon	Miner (See Cortez.)		

BRIDGE HOUSE, Esmeralda.

Hoye J.	Gen'l Store	T	C

BUEL, Elko.

Stage, Tel. and Wells, Fargo & Co. Ex. at Tecoma.

Darling Thomas	Butcher	W	D
Davis S.	Saloon		F
Fink A.	Brewer	Z	E
Gamble John S.	Miner & Rancher		E
Peck S.	Saloon	Z	E

BULLION CITY, Elko.

Stage from Elko, 30 miles—Wells, Fargo & Co. Ex. at Palisade.

Carpeaux Edward J	Gen'l Store		81

BULLIONVILLE, Lincoln.

Stage, Tel. and Wells, Fargo & Co. Ex. at Pioche, 20 miles—‡ Austin.

Butter & Plev	Saloon	Y	E
Gelding William	Grocer, &c	X	E
Gillen T	Saloon	X	E
Jacobs & Sultan	Gen'l Store (& Pioche.)	T	D
McMahon John	Saloon	X	E
Martino T. S. B	Ice	X	E

BULL RUN, Elko.

Freight, Tel. and Ex. at Cornucopia.

Staniels & Co	Gen'l Store		49

CAMP McDERMOTT, Humboldt

Freight, Tel., Wells, Fargo & Co. Ex at Winnemucca.

Bowling Charles	Liquors	V	D

CANDELARIA, Esmeralda.

Eight miles from Belleville and Columbus —Pop. 350—Wells, Fargo & Co. Ex.

Folley Patrick	Saloon		64
McKissick David	Saloon		64
McLane & Vernon	Gen'l Store	W	D
Traver P. L	Gen'l Store (See Columbus.)		

CARLIN, Elko.

Station on Central Pacific R.R.—Pop. 400 —Tel.—Wells, Fargo & Co. Ex.—‡ Elko.

Arnheim A	Gen'l Store		81
Budt M	Gen'l Store (See Elko.)		
Bein B	Shoemaker		F
Black Robert	Saloon		F
Bonner R. B. (col'd)	Restaurant		F
Costiff G. (col'd)	Barber		F
Dunne M. H	Bootmaker	Z	E
Foster Thomas	Saloon	V	D
Henden Victor	Baker, &c	W	E
Holmes Thomas	Saloon	V	D
Huntsman L. W	Grocer, &c		81
Jones T. A. & Co	Gen'l Store	S	C
Kaine John	Blacksmith	Z	E
Knight I. W	Restaurant		F
Lymn James	Barber		F
McDonald M. M	Blacksmith	Z	E
Sisson, Wallace & Co	Gen'l Store (See San Francisco.)		
Sovan J. J	Saloon		F
Sovan & Fellows	Saloon		49
Truxell Jeff. (col'd)	Restaurant		F
Washeim C	Varieties	Z	E

CARSON CITY, Ormsby.

State capital and County seat—station on Virginia & Truckee R.R.—Pop. 9,000—Tel.—✱—Wells, Fargo & Co. Ex.

Adams Mrs. E. B	Hotel	X	E
Ainsworth & Denning	Blacksmiths		F
Angnis John B	Fruit, &c		F
Armstrong James	Bootmaker		F
Baldeck I	Bootmaker		F
Beam J. L	Drayage		F
Benton J. M	Livery		81

Bergman A.....Clothing, &c V E
Biethen J. L.....Ranch F
Boskowitz Frank.Boots&Shoes&Clo 81
Bradbury W. B...Cigars & Tobacco Z E
Brooks R. F.....Books, &c 81
Brown R. R.....Saloon 73
Brule D. N.....Hotel, &c 8
Cagwin H. E.....Varieties Y E
Calimberti Joseph.....Saloon V E
Campbell James.....Saloon
Carson City Coal Gas Co.....Jacob Klein, Pres., T. J. Edwards, Sec (Auth. & paid in cap. $50m.)
Carson City Savings Bank..George Tufly, Pres., G. B. Hill, Cash (Auth. cap. $100m, paid in $51,600, surp. $3m.)
Carson & Tahoe Lumber & Fluming Co..(D. L. Bliss, Pres.)..Lumber, &c B
Carter John.....Fruit Z E
Carter John G.....Bootmaker X E
Cavanaugh P. Jr.....Baker V E
Chaplin M.....Saloon F
Cheney John E.....Grocer X E
Circe D.....Hotel U D
Clescovich M.....Restaurant E
Corbett Bros.....Hotel 73
Cormack J. B.....Furniture F
Crocker D. B.....Fruit, &c E
Crow & Sutherland.....Bikstbs & Wag. Mkrs W D
Cutts & Co.....Lime, &c T C
Davis Frank.....Glenbrook Mill Co 81
Davis G. T.....Gen'l Mdse Q B
Davis H. B.....Sewing Machines F
Decker H. & Co.....Saloon W E
Edgecomb E.....Livery V D
Elder & McCrimmon.....Bikstbs & Wag. Mkrs Z E
Ellsworth B. R.....Fruits & Confec 81
Epstein L. B.....Restaurant F
Escalet E. S.....Restaurant F
Farrell James....Cigars & Tobacco Z E
Fitzpatrick J.....Blacksmith F
Foster B. F.....Drugs W E
Fox John G.....Stationer 81
Friend C. W.....Cigars & Tobacco 81
Fryer G. D.....Liquors 81
Fulstone Henry.....Shoemaker Y D
Gaige M. M.....Billiard Saloon E
Gardner M C.....Wood Contractor D
Gerstle Jacob & Co. Clo. & Furn'g G'ds 49
Gibson & Dealy.....Saloon V E
Gillson & Barber.....Ge'l Store T D (& Bodie, Cal.)
Glenbrook Mill Co.....Lumber 81
Gogette L.....Hotel F
Gregovich M. P.....Saloon X E
Harris Bros.....Clothing 81
Hobert, Marlette & Co.....Saw Mill D
Hodkins M. W.....Glove Mfr Y E
Hunt E. M.....Lumber W D
Hunt James S.....Saloon 81
Ivancovich J.....Fruits U D
Isaacs C.....Cigars
James Edmund.....Barber X E
Kaiser D.....Restaurant E
Kennedy T.....Boots & Shoes 49
Keyser & Elrod. Livery, Hay & Grain T C
Kitzmeyer Christian..(Estate of)... Harness D
Kitzmeyer G. W.....Furniture T C
Kitzmeyer D. G.....Harness, &c V C
Klein Jacob.....Brewer R C
Koppel & Platt.....Clothing T D (& Bodie, Cal.)
Lange F. W.....Tinner X E
Lewis A.....Saloon F
Lilienfeld W.....Clothing, &c U D

McClaskey Samuel	Saloon		F
McFadden George	Saloon		F
McLaughlin H. C.	Jeweler	V	D
McNeil A. J.	Harness		64
Mara Eugene	Saloon		F
Marston Charles A.	Photographer	W	D
Martin J. H.	Feed, Wood, &c	V	D
Mason & Co.	Gen'l Store (& Genoa.)	S	C
Meder B. H.	Planing Mill	T	C
Meyer C.	Saloon		F
Mighels Henry R.	'Appeal'		81
Milliard Thomas	Tailor	V	D
Mills Richard	Stoves & Tin	Z	E
Mohring Chris.	Baker	Z	E
Moore & Parker (P. 60)	Saloon		81
Morris L. & Co.	Dry Goods	Q	C
Muller Jacob	Barber	V	D
Muller Victor A.	Saloon		F
Nell Aug.	Saloon		F
Nevada Mill & Bdg Co.			64
Nevada Sulphur Co.			
Olcovich Bros.	Dry Goods	R	C
Pantlind John T.	Hotel		81
Parkinson E. J.	Publisher		F
Pearson William	Gro. Liqs, &c	U	D
Perasich G.	Fruits, &c	X	E
Phelps F. A.	Drugs		49
Pierce Mrs. E.	Boarding	X	E
Pioneer Soap Co.			81
Pray A. W.	Mill & Lumber		
Rafetto G. & Co.	Hotel		E
Rail E. B.	Hardware	R	C
Reinstein & Gibson	Gen'l Store		81
Rinckle M.	Butcher	R	C
Robert Bros.	Saloon (& Reno.)	V	D
Robson & Sims	Blacksmiths		E
Rosser John	Cattle Dlr & Market	S	C
Sadler W.	Gro. & Fruits	X	E
Schneider H.	Baker		E
Schooner & Faten	Contractors & Saw Mill		D
Schwartz A. S.	Fruits & Confec		F
Shain Dennis & Co.	Saloon		81
Sharkey Myles	Bootmaker		F
Sheibell Mrs. G. L.	Millinery		F
Sheyer Mrs. Jacob & Co.	Gen'l Store	U	D
Small B. F.	Hotel		F
Smith E. C.	Varieties		81
Stampley O. K.	Hotel		81
Swanson Otto	Tailor	Y	E
Thaxter George C.	Drugs		81
Tobriner Jacob	W. & R. Cigs & Tob	V	D
Torreyson W. D.	Wagon Mkr	V	E
Trapp & Rau	Blacksmiths	W	D
Uhl & Neth	Butchers		F
Vincent & Elders	Blacksmiths		E
Wagner P. A. & Co.	Hardware, &c		D
Walker E. (agt)	Hotel		F
Waters J. W.	Physician		70
Welch S. E.	Restaurant		F
Wells, Fargo & Co.	Bankers, &c (See San Francisco.)		
Williams J. B.	Bootmaker		F
Willis O. P.	Druggist		46
Wright S. C.	Undertaker	V	D
Yankovich C.			F
Young J. W.	Blacksmith	X	E

CHERRY CREEK, White Pine.

Tri-weekly stage from Wells—also from Hamilton, 50 miles—Pop, 500—Tel.— —Wells, Fargo & Co. Ex.*

Baldwin Charles	Saloon		F
Cochran M. C.	Saloon	Y	E
Crowley & Cunningham	Livery	Y	E
Delker C. C.	Saloon	Y	E

Ellis E. J	Saloon		F
Fillmore W. H	Blacksmith	Y	E
Grey & Collins	Varieties	W	E
Hill & Freeland	Merchants		F
Kennedy George	Gro. & Liqs		81
McDaniel D. B	Drugs		81
McDermid & Co	Gen'l Store	S	C
Martin & McPherson	Livery		F
Scott John C	Saloon	X	E
Siggins & Sisson	Blacksmiths	V	D
Taylor George H	Saloon	Y	E
Thatcher George & Co	Gen'l Store		D
Weber John	Saloon	X	E

COLUMBUS, Esmeralda.

Freight from Wadsworth, 140 miles—stage from Carson City, 165 miles, and Aurora, 65 miles—Pop. 200—Wells, Fargo & Co. Ex.

Abrahams R	Gen'l Store	V	D
Norbet & Aubee	Saloon		81
Traver P. L	Gen'l Store	T	C

CORNUCOPIA, Elko.

Stage and Freight from Elko and Carlin, 80 miles—heavy freight from Winnemucca, 110 miles—Pop. 350—Tel. at Tuscarora, 25 miles—Wells, Fargo & Co. Ex.—‡ Elko.

Grunbaum B. & Co	Gen'l Store	U	D
Hackett G. H	Saloon		F
Hallum J. J	Hotel	X	E
Hoar William	Boarding House	U	D
Hogle L. I	Gen'l Store & Saloon (See Palisade.)		
McAvin & Rogers	Brewers	X	E
Meacham A. D	Drugs		81
Ottenheimer J. & Co	Saloon		81
Plum W. J	Restaurant	W	E
Roseberry J. B	Blacksmith		F
Steffens G	Shoemaker	Y	E
Woodruff & Ennor	Gen'l Store (& Palisades & Wells.)	R	C

CORTEZ, Eureka.

P. O., Tel. and Wells, Fargo & Co. Ex. at Beowawe, 30 miles—Pop. 105.

Dean J. W	Live Stock, &c	R	C
Wenban Simeon	Miner (& Beowawe.)		81

CRYSTAL PEAK, Washoe.

P. O., Freight, Tel. and Wells, Fargo & Co. Ex. at Verdi.

Chilson N. C	Varieties & Liquors		81
Foxwell N. J	Saloon		E
Foulks J. P	Gen'l Store & Saw Mill		81
Gillham J. B	Blacksmith		F
Hamlin, Meacham & Co	Saw Mill		49
Quinn Miss Kate	Hotel		F
Richardson C. A	Blacksmith		81
Stewart ——	Saloon		49

DAYTON, Lyon.

Barnes Parker	Livery	X	E
Bender John	Saloon	Z	E
Bonham J. Allen	Varieties	Y	E
Graham David	Saloon	Z	E
Gruber J. C	Hotel, &c	Y	E
Hackett K. R	Saloon	Z	E
Hanson Jacob	Saloon	X	E
Hazlett Dr. J. C	Drugs, &c	W	D
Jaqua H. J	Hotel		F
Jaqua Geo. E. & Co	Brooms, &c	Z	E
Lyon Mill & Mining Co			C

Meyer M	Gen'l Store		81
Nickerson R. M	Saloon		80
Randall George P	Blacksmith	Y	E
Sims J. D	Gen'l Store		81
Swart Walter	Blacksmith	Z	E
Swartz Mrs. B	Hotel		81
Winzell & Campbell	Butchers	U	D

DUN GLENN, Humboldt.

Freight from Winnemucca, 20 miles—Pop. 160—Tel. and Wells, Fargo & Co. Ex. at Mill City, 18 miles.

Gegg C	Merchant	W	E
Guthrie John	Merchant	U	E
Hager L. N	Produce	X	E
Nelson John	Merchant	W	E
Thompson S. C	Merchant	W	E

EBERHARDT, White Pine.

Freight, Tel. and Wells, Fargo & Co. Ex. at Hamilton, 3 miles—Pop. 100.

Ahearn Miss N	Hotel	Y	E
Bush N	Restaurant		E
Hildreth Luther M	Livery		E
Johnson Adam	Stationer & P. M		E
Lake W. H	Blacksmith		E
McDermott Robert	Saloon		F
Murphy D. B	Gen'l Store		C

EGAN CANON, Lander.

Cassidy Mrs. B	Restaurant	U	D
Moore Joseph	Gen'l Store & Saloon	W	D

ELKO, Elko.

Station on Central Pacific R.R.—Pop. 900—Tel.—✱—Wells, Fargo & Co. Ex.

Ainley John	Hardware	R	C
Badt M	Gen'l Store (& Wells.)		81
Baker J. C	Grocer	V	D
Bixel A	Brewer	T	C
Brady W. J	Saloon		81
Brain James & Co	Jly, Harness, &c	T	C
Brown A. W	Live Stock	W	D
Bruce A	Blacksmith		F
Cadien W. G	Baker		F
Chase Hiram	Grocer, &c	W	E
Clark J	Hotel	T	C
Cohn G	Dry Goods		81
Cohn M	Cigars & Tobacco		E
Cohn Mrs. E	Grocer		81
Davis & Bobier	Flour Mill		81
Dearing John T	Saloon		49
Dorsey Bros	Livery	T	C
Drum C. M	Saloon		F
Dunphy & Hildreth	W. Butchers (See San Francisco.)		
Fanof L	Shoemaker		E
Fisher A	Saloon		
Fitch J. B	Builder		F
Freeman M. P. & Co	Bankers	R	C
Galligan J. E	Bootmaker	Y	E
Garrecht & Lang	Saloon	V	D
Giblin Thomas	Liquors & Cigars		81
Gronosky L	Saloon		F
Haynes M. P	Rest't & Saloon		F
Hibbets & Chase	Saloon	Y	E
Hitt W. T	Grocer	V	D
Koehler D	Tailor		F
Littlefield E. A	'Post'		81
Mooser A	Grocer (& Tuscarora.)	U	D
Muller F. F	Drugs	V	D
Noyes E. L	Saloon & Chop House		F
Peterson N. F	Furniture	V	D

Peterson & McPheters....Furniture 88
Phillips E.....Blacksmith 49
Reckhart & Frohlich.....Bakers & Saloon V D
Reinhart B. & Co.....Gen'l Store Q C
Russell & Bradley.....Butchers C
Sears S. S.....'Elko Independent' V D
Smith F. H.....Commission U D
Stone T. N.....Books, &c F
Surface J. M.....Saloon F
Terry Dr. L.....Physician F
Tucker Bros.....Livery 81
Wells, Fargo & Co.....Express (See San Francisco.)
Wilsey L.....Lumber 49

ELLSWORTH, Nye.

Freight, Tel. and Wells, Fargo & Co. Ex. at Austin.

De Bau M.....Saloon Z E
Dutcher H.....Blacksmith Z E
Howe W. H.....Gen'l Store U D
Howk A. J.....Grocer E

EMPIRE CITY, Ormsby.

Station on Virginia & Truckee R.R.—Tel. —Wells, Fargo & Co. Ex.

Ambrose A.....Hotel 81
Amorosia Nicholas.....Wines F
Beer Thomas.....Gen'l Store (& Tybo.) U E
Hoover J. A.....Hotel & Saloon D
Jones S. E.....Livery & Wood U D
Kohl Stephen.....Hotel & Saloon E
Lebo J. P. & H.....F
Morris James.....Boots & Shoes Y E
Stadtmuller & Co.....Gen'l Store (See Walter & Co, Silver City.)
Welter Adam.....Saloon D
Wolfberger George.....Saloon Y E

EUREKA, Eureka.

Terminus Eureka & Palisade Narrow Gauge R.R. — Pop. 3,500 — Tel. —✱— Wells, Fargo & Co. Ex.—‡ Austin.

Abadie F.....Wines & Liqs R C
Adler Moses.....Grocer V E
Alderson & Harrison...Chop House W E
Allen James.....Hotel 73
Asheim S. & Bro.....Gen'l Store 81
Ashim B. J.....Varieties F
Bailey, George.....Butcher F
Ballich Louis.....Saloon X E
Banner L.....Fancy Goods X E
Barsanti A.....Saloon F
Bartolomeo P.....Saloon F
Bazet Louis.....Physician 70
Beattey P.....Bootmaker F
Beene Mrs. Annie..Boarding House W E
Berwin A.....Clo. & Furn'g Goods T C
Bidlingmayer William.....Baker V D
BlaserCharles ....Lodging House V D
Boliths William.....Sew. Machines Z E
Bonetti & Mortanini.....Saloon U D
Brandt Louis.....Lodging House E
Bremenkampf & Regli...(B. 60).....Brewers U D
Brown, Tassell & Co..Boots & Shoes (See Brown & Tassell, Virginia City.)
Callisher Bros.....Books & Stat'y Y E
Campana R.....Saloon F
Campbell A. W.....Hay & Grain W D
Carter & Co.....Bakers & Confec Y E
Casey Edward.....Tailor F
Cazaur A.....Butcher D
Christopher Mrs. A.....Millinery F

Clark W. H.	Gen'l Store		81
Clark & Co.	Saloon	V	D
Colgan J. C.	Rest't & Saloon		F
Cohn Isaac	Varieties		81
Corbett Benjamin	Shoemaker		E
Crossan R.	Grain, &c		D
Crowell Hiram	Blacksmith		81
Curley Mrs. H.	Fancy Goods	Z	E
Dallam Paul	Saloon		F
Daugherty W. B.	Saloon		F
Davids M. & Co.	Eggs	U	D
Davis George A	Auctioneer		F
Dean E. H. & Co.	Sal on		E
Delamatyr J. H.	Lumber	X	E
Douglas Thomas T.	Saloon		F
Drake Frank N.	Drugs	Y	E
Dumas A.	Saloon		E
Dunkle O. & Co.	Gen'l Store		81
Durker F. D.	Jeweler		E
Durley & Ross	Saddlery, &c		81
Englert & Gree.	Blacksmiths	W	E
Ennis James T.	Fruits	W	E
Eureka Water Works			C
Eureka & California Lumber Co.			B
Evans W.	Boarding House	V	D
Farmer & Lesser	Dry Goods	R	C
(& J. D. Farmer, Corinne, Utah.)			
Farrel M.	Saloon	X	E
Ferraris A.	Bootmaker	Z	E
Ferraris & Skankee	Bootmakers	Z	E
Fiske Charles H.	Rest't & Confec	T	C
Fiske & Canfield	'Leader'		D
Fletcher G. A.	Livery	W	D
Friedman S. (agt)	Gro. Furniture, &c		81
Gallagher Mrs. P.	Restaurant		F
Geary Charles	Saloon	V	E
Geraty Mrs. M. J.	Hotel		F
Germain Frank	Saloon	X	E
Gillen Mrs. William	Restaurant		81
Gillen & McMartin	Lodging House & Saloon	V	D
Goldstone S.	Gen'l Store		
Goldstone & Berg	Gen'l Store		38
Gray B.	Saloon		E
Guidici & Co.	Hotel & Saloon	U	D
Gulliford William	Saloon		F
Hall Mrs. D. H.	Hotel		81
Harmon F. H.	Planing Mill	V	D
Harris Jacob	Cigars & Tobacco		F
Harris & Stephens	Saloon	Z	E
Harrub W. B.	Contractor, &c	R	C
Haskell W. P. & Co.	Furn. Paints, Oil, &c	P	C
(& George W. Clark, San Francisco.)			
Hawkes & Co.	Grocers, &c		D
Hayes & Blake	Blacksmiths		F
High Alexander	Saloon		F
Higley Mrs. L.	Restaurant	Z	E
Humphreys S. G.	Drugs	X	E
Jackson Andrew	Hotel		D
Joannes William	Boots & Shoes		E
Johnston Hiram	Grocer	R	C
Jones Davis P.	Saloon	X	E
Jones J.	Gro. Fruits, &c	Z	E
Joseph Morris H.	Furn'g Goods, &c		81
Kasten Fred	Saloon	V	E
Kemp H. R.	Hotel & Saloon		81
Killeen J. W.	Saloon		F
Kind Henry	Liquors		81
Kind H. & J.	Grocers, &c		81
Knight Hank	Liquors		46
Kuenn E.	Tailor		F
Kyle M.	Saloon		46
Lamoureaux G. W.	Blacksmith & Contractor	T	D
Langier Charles	Restaurant		F
Langstraff J. B.	Tailor	Z	E
Lautenschlager Charles	Saloon	V	D

Leggat & Malatesta	Saloon	Z	E
Leuzenger R.	Hardware	V	D
Leventhal S	Grocer		E
Ley & McCutcheon	Boots & Shoes		D
Lockwood & Remington	Hardware	U	D
Looney E. W	Saloon	X	E
McCharles R.	Hotel		F
McCoy W. W	Real Estate Agt	S	C
McDermott & Co	Blacksmiths	W	E
McDonald & McLeod	Saloon		F
McElroy John	Blacksmith		F
McEwen B. F	Grocer	X	E
Maclaren & Macdonald	Dry Goods	V	E
Maggini Jos. & Bro.	Hotel & Saloon	W	E
Man H. & Co	Brewery (& Hamilton.)	U	D
Manheim David	Gen'l Store		D
Mayon & Stovey	Saloon		F
Mendes Joseph	Saloon		81
Metamoras Mining & Smelting Co. (See Chicago, Ill.)			
Meyers & Franklin	Dry Goods		81
Michel J. H	Varieties		E
Millick N	Fruits, &c		F
Mock Mrs	Restaurant		F
Molatesta & Leggett	Saloon		F
Monaca Louis	Photographer	V	D
Montgomery W. A. & Co.	Butchers	S	C
Moore Bros	Livery		D
Morris James	Saloon		F
Murphy Thomas	Boots & Shoes	U	D
Nathan D	Clothing, &c		
Norris Mrs	Restaurant		F
Northey Robert	Saloon		F
Ott George L	Blacksmith		E
Paromi John & Co	Butchers		F
Paxton & Co (& Paxton, Curtis & Co., Austin.)	Bankers	N	B
Perry J. V. B	Saloon		81
Phillips S	Cigars, Fruit, &c		76
Poplin Mrs. J	Fruit		E
Powell William	Blacksmith	V	D
Preinenko & Balich	Eating Stand		F
Prevost C	Saloon		F
Quaid P. S	Saloon & Restaurant	Y	E
Reilinger H	Cigars	V	D
Reinhart & Co.	Grain & Agr'l Impl'ts (See Elko.)		
Revier Godfrey	Carpenter		F
Ridge S	Saloon		F
Risenthal Sarah	Grocer		F
Roebles Frank	Restaurant		F
Rosenheim A	Cigars	W	E
Rosseti C	Saloon		F
Sadler R. & Co	Gen'l Store	S	C
Schneider Joe	Livery	W	E
Schneider & Chamblin	Drugs	T	C
Schwamb C	Furn'e & Undrtkr		F
Seltier Miss C	Millinery		F
Skillman & Cassidy	'Sentinel' (& Hamilton.)		D
Sloss & McMartin	Harness	V	D
Smith J	Saloon		F
Smith & Canavan	Saloon		81
Steller P	Jeweler		81
Stewart John	Livery	W	E
Stowell W. H	Drugs	V	E
Strauss Julius	Jeweler		81
Strozzi Peter	Saloon & Lodging	V	E
Stuart C. D & Co	Liquors, &c	U	D
Sweeny W. H	Livery		81
Swenson Charles V	Lodging	W	D
Terry Dr. L	Drugs		
Thacher & Sims	Saloon	T	D
Therkauff A	Saloon		F
Tognini & Co.	Gen'l Store & Saloon	T	D
Torre & Barbier	Saloon	X	E
Turner B. J	Hotel & Saloon		81
Uhl V	Boots & Shoes	Y	E

Ulick William.....Saloon F
Vanderleigh J.....Hotel V E
Vanina Joseph.....Gen'l Store T D
Watrod T. W.....Saloon Y E
Weaver Bros.....Cigars, &c X E
Wells J. & Co.....Founder B
Wells & Warner.....Com'n Prod X E
White Pine Co. Bank. E. Woodruff, Pres., William Pardy, Cash (Auth. cap. $50m, paid in $10m.)
Wilhelm Edward.....Watchmaker Z E
Wilson C. M.....Stationer Y E
Young George.....Gunsmith V D
Zanow William.....Baker Y E
Zottman H.....Blacksmith F

FORT CHURCHILL, Lyon.

P. O. & Tel. at Dayton, 20 miles—Freight and Wells, Fargo & Co. Ex. at Wadsworth.

Buckland & Co.....Gen'l Store T C

FRANKTOWN, Washoe.

Station on Virginia & Truckee R.R.—Tel.—Wells, Fargo & Co. Ex. at Washoe.

Cobb & Place.....Gen'l Store 81
Frey Joseph.....Ranche V D
Lee C. A.....Gen'l Store X E
Perkins H. L.....Ranche V D
Sova Alexander.....Shoemaker Z E
Thompson William.....Ranche V D
Towle E. B.....Live Stock U C
Twaddle E.....Ranche V D
Winters Theodore.....Ranche R C

GALENA, Lander.

Freight, Tel. and Wells, Fargo & Co. Ex. at Battle Mountain, 15 miles—Pop. 275.

Hambley F.....Hotel X E
Junkens Henry.....Saloon 49
Kellogg J. J.....Boarding House 49
Moore G. S.....Blacksmith 49
Tregoning J. H.....Boarding House Z E
Wilson B. F.....Butcher & P. M X E

GENOA, Douglas.

County Seat—Freight and daily stages from Carson City, 13 miles—Pop. 300—Tel.—✱—Wells, Fargo & Co. Ex.

Block E. D.....Physician X E
Dundel Charles.....Shoemaker F
Gardello G.....Hotel Z E
Gellatt H. D.....Farmer Y E
Gellatt Richard.....Livery, &c X E
Gray William D.....Blacksmith Z E
Haines J. W.....Mill U D
Harris M.....Gen'l Store V E (& Sheridan, Cal.)
Johnson & Blossom.....Gen'l Store 81
Livingston A.....Saloon F
McCommas & Murphy.....Saloon F
Mason & Co.....Gen'l Store (See Carson City.)
Pratt A. C.....Printer F
Raycroft John.....Hotel F
Rice K.....Hotel 81
Schwarz A.....Brewer Z E
Spencer H. F.....Shoemaker Z E
Van Sickle H.....Hotel 81
Voerlen Henry.....Baker F

GLENBROOK, Douglas.

Freight, Tel. and Wells, Fargo & Co. Ex. at Carson City.

Short J. M.....Gen'l Store D

GOLCONDA, Humboldt

Station on Central Pacific R.R.— Tel.— Wells, Fargo & Co. Ex.

Fink George.....Gen'l Store 49
Haskell & Levy.....
Jones Thomas.....Livery, &c 49
Lay L. & Bro.....Ranchers V E
Levy Felix.....Gen'l Store X E
Meador M.....Hotel & Saloon Y E

GOLD HILL, Storey.

Station on Virginia & Truckee R.R.—Pop. 6,500—Tel.—Wells, Fargo & Co. Ex.

Altmark H.....Dry Goods 81
Bank of California.....
(See San Francisco.)
Bawden James..Boarding& Saloon 81
Becker J. P.....Restaurant U D
Belmor G. E.....Boiler Mkr E
Berliner E.....Varieties 81
Bernstein G. F.....Grocer 81
Block S.....Furn'g Goods & Cigs 81
Bloomfield Mrs. H.....Cigars, &c 81
Bowden W. P.....Saloon F
Brown Leon.....Tailor F
Bullard A. D.....Hotel & Saloon 49
Cahen A.....Varieties W E
Carre A.....Saloon U D
Chegwidden Richard.....Saloon F
Chivada & Gregovich.....Butchers W E
Clark E. L.....Grocer Z E
Cohn Alexander.....Dry Goods 81
Coleman & Co..Bikstbs& Wag.Mkrs X E
Corcoran John.....Boarding House V E
Daly James.....Saloon W E
Davis D. H.....Brewer V D
Day W. H.....Saloon 81
Doten Alfred.....'Gold Hill News' V D
Dumars T.....Saloon 81
Dunlop J. C.....Baker Z E
Duprey A.....Restaurant E
Emmett George.....Foundry S C
Enos C.....Saloon 81
Finch Thomas E.....Saloon 76
Fitzpatrick M...Saloon & Boarding House E
Fox L. T.....Cattle Dlr, &c T C
Fraser & Co.....Saloon E
Frazer S.....Saloon F
Galland B.....Dry Goods V E
Gallatin & Folsom.....Stoves, &c C
Gallup O. H.....Cigars, &c E
Gibson W. D. C.....Saloon 81
Grant R. W.....Furniture U D
Grant G. & J.....Boot Mkrs Z E
Gray & Robl.....Butchers Z E
Hall W. N. & Co.....Hardware Q B
Haub Conrad.....Saloon, &c V E
James Chris.....Assayer 79
Jewett & Miller.....Paints, &c Y E
Jones John Jr.....Drugs U C
La Riviere N.....Undertaker 49
Lang Charles L.....Saloon F
Lemery V.....Grocer, &c S C
McCann M. L.....Shoemaker F
McCone John (Estate of)....Fulton Foundry C
McGurn T. R.....Gen'l Store
(See Virginia City.)
McKenzie A. G.....Paints, &c Z E

Marks J.	Tailor		F
Marshall J. B.	Books, &c		81
Mercer Richard	Grocer		D
Meserve & Bish	Saloon		81
Meserve & Casey	Saloon		58
Miller John D.	Boots & Shoes	Z	E
Moore E.	Saloon		81
Moore Thomas	Boiler Wrkr		F
Moore & Book	Screen Wrks	V	D
Moore & Quinn	Boiler Mkrs		58
Nichol William	Shoemaker		49
Ockel Charles	Saloon		F
Ogg S.	Livery		81
Orser W. H.	Hotel	Y	E
Price C. H.	Saloon		F
Purcell David	Saloon		F
Radovich D. J.	Chop House	Z	E
Radowich & Mann	Restaurant		58
Rahilly M.	Saloon		F
Randall John	Blacksmith		60
Reinstein & Wolf	Clothing (& Bodie, Cal.)	T	D
Robinson & Folsom	Grocers		58
Robinson & McKenzie	Painters		58
Sawyer L. E.	Lumber		81
Scheffler & Wentworth	Saloon		E
Schweis S.	Brewer		61
Smith C.	Shoemaker		E
Smith M. H.	Hotel	X	E
Southworth S.	Saloon		81
Stephens & Peters	Saloon		F
Stephenson Charles C.	Mill		81
Stephenson E. G.	Boarding & Lodging House		F
Stewart A. B. & Co.	Drugs		81
Thornburn David	Varieties	W	E
Tobener Charles	Saloon	W	E
Walsh John	Restaurant		E
Weideman Chris	Saloon	Z	E
Woodliff Thomas	Drugs	Y	E
Woolley T.	Boiler Mfr	V	D

GRANTSVILLE, Nye.

Bell J. & Co.	Butchers		
Emerson George W.	Drugs, &c		49
Franklin A. J.	Gen'l Store		D
Gage W. S. & Co.	Gen'l Store (See Austin.)		
Wilson W. B.	Drugs	W	E

HAMILTON, White Pine.

County Seat—Freight and daily stages from Eureka, 40 miles—Pop. 150—Tel.—✱—Wells, Fargo & Co. Ex.

Brown J. W.	Feed Stable	X	E
Brown Robert	Blacksmith	Y	E
Brown & Smith	Blacksmiths		58
Carpenter Harvey	Books, &c		49
Clute F. W. & Co.	Gen'l Store		49
Everts & Co.	Gen'l Store		B
Karbsteen & Co.	Butchers		D
Kelly Mrs. H. H.	Saloon		F
Lockwood J. H.	Harness	U	D
Mau & Heltman	Saloon (& H. Mau & Co., Eureka.)		D
Molton John	Restaurant	X	E
O'Donohue M.	Shoemaker	Y	E
Preminko T.	Fruit, &c	X	E
Russell, Comins & Co.	Lumber (& Ward.)	V	D
Skillman A. & Co.	'Daily News' (& Eureka.)		D
Stede H.	Tailor	Z	E
Strickland Daniel	Saloon	W	D
Wagner P. A.	Hardware (See Carson.)		

HIKO, Lincoln.

Freight from Eureka,—Tel. and Wells, Fargo & Co. Ex. at Pioche.

Wilson W .....Grocer & Hotel W E

HOT CREEK, Nye.

Freight and daily stage from Eureka—Tel. at Eureka—Wells, Fargo & Co. Ex. at Tybo.

Garrett & Joslyn.....Gro. & Hotel (& Tybo.) 31
Walter D. P.....Stock Raiser W D

HOT SPRINGS, Washoe.

P. O., Freight, Tel. and Wells, Fargo & Co. Ex. at Truckee, 15 miles.

Ricker R. A.....Lumber F

HUFFAKER STATION, Washoe

P. O. at Reno, station on Virginia & Truckee R.R., 7 miles—Pop. 30—Tel.

Everett W. T.....Blacksmith F

HUMBOLDT HOUSE, Humboldt.

Station on Central Pacific R.R.—Wells, Fargo & Co. Ex.

Meacham & Blakeslie.....Hotel C

HUMBOLDT WELLS, Elko.

(See Wells.)

HUNTINGTON, Elko.

Freight, Tel. and Wells, Fargo & Co. Ex. at Elko, 48 miles.

Taft G. W.....Hotel Y E

IONE, Nye.

Freight from Austin—Wells, Fargo & Co. Ex. at Austin—‡ Austin.

Boler P. M.....Dairyman W D
Cummack J. M.....Quartz Mill U D
Ferguson W. E.....Boarding House 64
Gage W. S. & Co.....Gen'l Store (& Austin.) M B
McMahon F.....Butcher 64
Merten Peter.....Saddler F
Remington William.....Blacksmith 49
Shuhan W. B.....Livery & Saloon 64
Taylor O. F.....Notions, &c 64
Thomas R. L.....Saloon 64

JEFFERSON, Nye.

Wells, Fargo & Co. Ex. at Belmont.

Ashburn & Shumway...Gen'l Store D
Flemming Mrs.....Boarding House E
Seusher S.....Lumber 49

JOHNTOWN, Lyon.

P. O. and Tel. at Dayton, 2 miles—Freight from Virginia City—Wells, Fargo & Co. Ex. at Silver City.

Morrison R.....Hotel Y E

JUNCTION, Nye.

Minium A. E.....Postmaster 70

LEMOILLE VALLEY, Elko.

P. O., Freight, Tel. and Wells, Fargo & Co. Ex. at Elko, 15 miles.

Dorsey J. M.....Gen'l Store 81

LEWIS, Lander.

Cardwell & Williams..... Hotel Y E
Feliz Mrs.....Boarding House F
McWilliams J. W.....Gen'l Store
(See Battle Mountain.)

LIDA VALLEY, Esmeralda.

Freight from Aurora, 140 miles—Wells, Fargo & Co. Ex. at Columbus, 75 miles.

Brown Thomas.....Saloon Z E
Campbell D.....Restaurant Z E
Piper S.....Butcher Z E
Sever Stephen.....Gen'l Store 81
Wicks L.....Gen'l Store W D

LOVELOCK, Humboldt.

Station on Central Pacific R.R.—Wells, Fargo & Co. Ex.

Craig W. P. A.....Farmer 43
Emmons H. C.....Gen'l Store F
Lovelock & McAllister.....Saloon F

MARIETTA, Esmeralda

Freight from Wadsworth, 148 miles—daily stage from Carson City, 152 miles—Tel. at Wadsworth & Genoa—Wells, Fargo & Co. Ex.

Mott Charles S.....Gen'l Store F
Smith B. G. & Co.....Gen'l Store 64

MASON VALLEY, Esmeralda.

Freight from Wadsworth—Wells, Fargo & Co. Ex. at Wadsworth.

Downey James.....Gen'l Store V D
Lee W. R.....Flour Mill Z E

MILL CITY, Humboldt.

On Central Pacific R.R.—Pop. 25—Tel.—Wells, Fargo & Co. Ex.

Gould James....Gen'l Store & Hotel U D
Gould & O'Donnell.....Founders U D
Mill City Foundry.....
(See Gould & O'Donnell.)
Miller G. M.....Livery Y E
(& Unionville.)

MINERAL CITY, White Pine

Wells, Fargo & Co. Ex. at Ward.

Fasset I. R.....Livery X E
Gleeson M.....Hotel 60
Hilp Bros.....Gen'l Store 49
McMillan H.....Blacksmith F
Ragsdale John.....Hotel & Saloon V D

MINERAL HILL, Elko.

Station near Eureka & Palisade Narrow Gauge R.R.—Tel. and Wells, Fargo & Co. Ex. at Palisade, 35 miles.

Isbell Thomas J.....Gen'l Store 81
Schuster John.....Baker Z E
Thompson J. L.....Saloon Y E
Velte Jacob.....Gen'l Store X E
Walker Jonathan.....Saloon Z E

MOREY, Nye.

(See Tybo.)

MOUND HOUSE, Lyon.

P. O. at Dayton, 5 miles—Freight from Virginia City—Tel.—Wells, Fargo & Co. Ex. at Virginia.

McLean L. T.....Saloon F

MOUNTAIN CITY, Elko.

Freight line and stage from Elko, 85 miles —Wells, Fargo & Co. Ex. at Cornucopia, 10 miles.

Bacon John.....Gen'l Store W E

NINE MILE RANCH, Esmeralda.

Cobb S. G.....Hotel, &c Z E

NORTH COLUMBIA.

Hawley E. B.....Saw Mill 81

OREANA, Humboldt.

Station on Central Pacific R.R.—Pop. 55 —Tel.—Wells, Fargo & Co. Ex.

Carpenter & Co.....Gen'l Store 81
Rusing E. S.....Com'n Agt 70
Torrey E. P.....Boarding & Saloon E

OSCEOLA, White Pine.

Bounds & Kelly.....Saloon Y E
Dean & Johnson.....Saloon F
Johnson & Johnson.....Brewers 64
Kallowell S.....Saloon F
Tregaskis R. H.....Variety F
(& Robinson.)

PALISADE, Eureka.

Station on Central Pacific R.R. and terminus of Eureka & Palisade Narrow Gauge R.R. — Pop. 216 — Tel.—Wells, Fargo & Co. Ex.—4 Elko.

Baum Mrs. M.....Hotel 81
Burkett J. P.....Bar & Lodging F
Carrney S. S.....Saloon [illegible]
Evans W. S.....Hotel [illegible]
Hickey J. P.....Drugs, &c [illegible]
Hogle L. I.....Lumber & Saloon [illegible]
(& Cornucopia.)
Hull A.....Boarding House [illegible]
Jewell T. R.....Grocer, &c W [illegible]
Marchant John.....Gen. Store [illegible]
Somerall Thomas.....Blacksmith Z [illegible]

PANACA, Lander.

P. O., Tel. and Wells, Fargo & Co. Ex. at Pioche, 12 Miles—4 Austin.

Zion's Co-operative Institution.....[illegible]

PARADISE VALLEY, Humboldt.

Freight, Tel. and Wells, Fargo & Co. Ex. at Winnemucca, 45 miles.

Barrett J. M.....[illegible]
Bauman [illegible].....Saloon [illegible]
Davis & [illegible].....Flour Mill [illegible]
Gallman George.....Blacksmith [illegible]
Kemler C.....Gen'l Store [illegible]
(& Winnemucca.)
Morris & Luther.....Saloon [illegible]

PATTERSON, Nye.

Post Office at Hamilton.

Travis Joseph	Saloon		F

PINE GROVE, Esmeralda.

Freight from Carson City—Wells, Fargo & Co. Ex. at Genoa.

Beam J. H.	Saloon		F
Burke Henry	Varieties		F
Wilson D. & Sons	Gen'l Store	S	C

PINTO MILLS, Eureka.

Freight and daily stage from Eureka.

Fitzpatrick Thomas	Saloon&Stable	X	E
North J. M.	Hotel		49
Smith ——	Hotel & Saloon	W	E

PIOCHE, Lincoln.

County seat—Freight and daily stage from Eureka, 192 miles, also stage from Salt Lake—Pop. 910—Tel.——Wells, Fargo & Co. Ex.—‡ Austin.*

Alexander G. R.	Drugs	W	D
Bahr & Goldicke	Brewers		F
Baverio A.	Saloon		F
Brown E. & Co	Gen'l Store	U	D
Cellier Mrs. L.	Grocer	X	E
Clark Charles	Produce		F
Clark D. C. & Bro	Gen'l Store	T	C
Clarrissy & Bro	Saloon	X	E
Clute F. W	Gen'l Store	R	D
(& Ward, & Clute & Loveland, Stock Brokers, San Francisco.)			
Cohen J. & Bro	Gen'l Store		81
Cohn A. & Bro	Cigars, &c	X	E
Cook & Co	Livery		F
Eller Henry	Saloon		E
Eisenmann J. & Co	Hardware, &c	T	C
Finlayson James	Dry Goods	S	C
Foulks D. A.	Saloon	X	E
Frendenthal H	Restaurant	X	E
Gibfried & Brisacher	Restaurant	X	E
Goodspeed L. C.	Jeweler		F
Haggerty & Barton	Gen'l Store		E
Harrison P.	Furniture	V	D
Harrison Bros	Furniture	U	D
Heintzleman & Poujade	Grocers	W	D
Hughes & Ewing	Blacksmiths		F
Jacobs & Sultan	Gen'l Store	T	D
(& Bullionville.)			
Johnston G. C	Livery	W	E
Krause D. J	Tob. & Cigars		46
Krause Herman	Photographer		F
Lee S. L.	Drugs	V	D
Levin & C	Varieties		F
Lewis H. & Co	Gen'l Store	R	C
(& Austin.)			
Lynch John C	Liquors	U	D
Morton E. F	Shoemaker	Y	E
Mott, Fish & Co	Hardware		
(See E. B. Mott, Jr., Sacramento, Cal.)			
Myer J. & Bros	Dry Goods	T	D
Nesbitt James & Bro	Produce	W	D
Poujade T. C	Grocer		81
Quillan Miles	Gen'l Store		81
Rich J	Gents' Furn'g, &c		81
Roeder John	Gen'l Store	T	C
Schusterich & Klein	Saloon	U	D
Scott R.	Saloon		81
State Bank of Nevada		R	C
Stein Charles & Co	Liquors	X	E
Thompson E. (agt)	Liquors		F
Veitch A	Saddler	W	E
Waldenberg & Co	Gen'l Store		E

Wand P. H.	Saloon	W	D
Weiderhold & Goodman	Varieties	V	D
Wertheimer C. H.	Gen'l Store		F
Wheeler, Francis & Co.	H'dw'e		81

PYRAMID, Washoe.

Monroe M.	Hotel & Saloon		F

RENO, Washoe.

County seat—station on Central Pacific R.R., and terminus of Virginia & Truckee R.R.—Pop. 3,028—Tel.——Wells, Fargo & Co. Ex.*

Abrahams L.	Clothing, &c		81
Alexander John F.	Printer		81
Ash Morris	Saloon	X	E
Barnes A. H.	Hotel	V	D
Barnett Bros.	Clothing, &c		81
Beck Mrs. W.	Fancy Goods		F
Becker Charles	Saloon		46
Becker J. G.	Saloon		F
Becker J. J.	Saloon	X	E
Bender D. A. & Co.	Bankers	Q	C
Bianchi G. B. & Co.	Hotel & Saloon		81
Bishop S.	Physician		F
Bonstein L.	Beer Saloon		86
Bosch Fr.	H'dw'e, Stoves, Tin, &c		81
Bradley James	Blacksmith	Z	E
Bragg C. A. & Co.	Lumber	V	E
Brookins C. J. & Co.	Varieties	Z	E
Brookins & Holmes	Pianos, &c	V	D
Brown & Harney	Millinery	Y	E
Buddan G. W.	Photographer		F
Campbell J. M.	Blacksmith		F
Caughlin W. H.	Blacksmith		E
Chamberlain W. R.	Hotel		81
Chambers James	Saloon	V	D
Chapin R. P.	Nursery		F
Chase C. C.	Saloon	Y	E
Chielovich E. & C.	W. & R. Liqs (See San Francisco.)		
Clark A. J.	Gen'l Store	S	C
Coats M. T.	Hotel & Saloon		81
Coghill A. J.	Nevada State Mill		D
Cohen G. W.	Saloon		F
Cohn I.	Furnishing		
Cohn & Isaacs	Clothing (& Virginia City.)		
Coleman J. C.	Restaurant		64
Connor D. M.	Saddler	Z	E
Crews L. E.	Saloon		F
Cunningham G. W.	Grocer	W	D
Dallum A. P.	Baker		81
Davidson S. N.	Jeweler		81
De Bell Joseph & Co.	Jewelers		F
Della Pinazza L.	Saloon & Boarding		81
Dodge D. F.	Varieties		61
Donovan & Keefe	Hotel		F
Dwelley M. B.	Live Stock, &c	U	D
Earl D. W.	Forwarding		70
Elliott W. T. C.	Hotel	83	F
Farmers' Co-operative Ass'n. (John Cahlan, Mngr)	Gen'l Store		
Ferguson & O'Hara	Builders		83
Fogg G. F.	Butcher	Z	E
Fowle J. E.	Harness		F
Frederick Isaac	Jeweler		81
Graff J.	Baker	U	D
Grey & Isaacs	Dry Goods, &c	U	D
Gunther J. B.	Saddler	W	E
Hagerman J. C.	Gen'l Store		
Hammersmith N. C.	Barber		F
Hammond & Wilson	Livery	U	D
Harney & Brown Misses	Millinery	Y	E
Haskell D. H.	Real Estate	T	C
Hawkins Thomas E.	Hotel		F
Hoffman William	Brewer	U	D

Hogan H. H.	Physician	Z	E
Hogan P.	Hotel	U	D
Holmes W. H.	Fruit, &c	X	E
Holmes W. H. & Co.	Fruit, &c		49
Holt ———	Painter		F
Hoole S. F.	Drugs, Paints, &c		44
Hoy John	Eating House		F
Hutchinson G. R.	Dentist		F
Hymas & Chism	Livery	U	D
Jamison S. M.	Books	W	E
Knox William N.	Pianos		F
Knust Charles	Varieties	W	E
Kolster F.	Tailor		F
Lachman D. & B.	Dry Goods & Clo		81
Lake M. C.	Hotel & Bridge	R	C
Larcombe John	Gen'l Store		81
Laycock & Gillis	Paint rs		F
Lechappelle E.	Saloon		F
Leeper R.	Hotel		49
Lipson J.	Glove Mfr		F
Luke W. J.	Blacksmith		81
McFarland David	Saloon	U	E
McFarlin J. L.	Biksth & Wag. Mkr	W	E
McFarnahan J. C.	Wood Contractor		E
McGee J. C.	Harness	X	E
McKenney E. C.	Planing Mill		D
Manning & Duck (D. 60.)	Gen'l Store	Q	C
Mathewson & McRea	Drugs	X	E
Mayberry James	Contractor & Gen'l Store		
Merrill C. H.	Restaurant		E
Meyer E.	Cigars, &c	Y	E
Montague & Cussick	Gen'l Store		81
Moresi G.	Saloon & Boarding		E
Nash R.	Gen'l Store		49
Nathan M.	Clothing	U	D
(&M. Nathan&Bro., Grass Valley, Cal.)			
'Nevada State Journal'			
(See C. C. Powning.)			
Nevada State Mill Co.			
(See A. J. Coghill.)			
Norton B. B. & Co.	Butchers		D
Noyes Mrs. Mary O.	Eating House		E
Osborn & Shoemaker	Drugs	U	D
Parrott Matthew A.	Gunsmith	Y	E
Payne F. M.	Contractor		F
Peacock J. F.	Contractor		F
Powning C. C.	Pub. 'Nevada State Journal'	W	E
Prescott Jacob	Dry Goods		81
Prescott Mrs. Julia	Millinery		81
Queen R. E.	Drugs	Z	E
Quinn J. J.	Plumber	V	D
Raphael A.	Tailor		F
Reno Gas Co.	L. L. Crockett, Pres. & Sec		C
(Cap. stock, $100m, paid up $30m.)			
Reno Lumber Co.	Curtois & Boyd, Prop'rs		
Reno Savings Bank	M. C. Lake, Pres., J. E. Jones, Vice Pres., Jas. H. Kinkead, Manager & Sec		
(Auth. cap. $100m, paid up $30m, surp. $5,400.)			
Reno Water Co.			C
Rhue H.	Grocer		61
Riggin & Buckley	Grocers		58
Robert & Bro.	Saloon	V	D
(& Carson.)			
Sanders Martin	Saloon		F
Sanders & Neale	Furn'tre & Undtkrs	W	E
Shaw J. D.	Hotel		81
Simmons C. A.	Fruits, &c		86
Smith M. J.	Wagon Mkr		F
St Amand & Fillion	Saloon		F
Stopher William	Saloon		F
Sullivan Daniel	Saloon		F
Sunderland John	Boots & Shoes	T	C

Tallman D. G. & Co	Soap Mfr		E
Temple Mrs. S. A	Farn'g Goods	Z	E
Thompson J. M	Tinner	Y	E
Tomamichel G. G. & Bro	Hotel	W	D
Toombs James	Grocer		
Uplike & Clark	Painters		E
Vesey Ed	Hotel	Z	E
Wagar W. D	Dentist		70
Waldo H. A	Printer		F
Weil & Bro	Furn'g Goods		E
Wells, Fargo & Co	Express (See San Francisco.)		
White & Block	Saloon		F
Winchel & Cunningham	Grocers	U	D
Wintermantel L	Hotel		81
Wutke A	Shoemaker	Z	E

REVEILLE, Nye.

Wells, Fargo & Co. Ex. at Tybo.

Barnes W. R	Gen'l Store		D
Williams & Ernst	Hotel		E

ROBINSON.

Tregaskis R. H	Varieties (See Osceola.)		

RUBY HILL, Eureka.

Freight and daily stages from Eureka, 2 miles—Pop. 1,030.

Berg Aaron	Gen'l Store		81
Boos Joseph	Butcher	U	D
Bremenkamp & Regli	Saloon (See Eureka.)		
Doyle Mrs. M	Saloon		E
Dunstan John	Saloon		F
Gillespie John	Boarding	Y	E
Golden Mrs. Julia	Restaurant		E
Hampton James	Dry Goods, &c	X	E
Hussey P	Saloon		49
Kavanaugh Bridget	Boarding		F
Kyle James	Saloon		E
Lambert J. W	Gen'l Store	V	D
Lang Mrs. Mrs. M	Bakery & Rest't		E
Leary Patrick	Saloon		F
Longabough S. & Co	Saloon		58
Lukens J. H	Drugs, Books, &c		81
Marcom E	Gen'l Store	W	E
Marks Thomas	Saloon	V	D
Medling & Cox	Grocers, &c		F
Randolph A. N	Saloon		81
Rawson Charles E	Bootmaker	Z	E
Reynolds William	Saloon		F
Siltz F	Saloon		E
Slottery John	Bootmaker		F
Stevens J. H	Saloon		49
Sullivan Eugene	Saloon		F
Sullivan J. D	Saloon		F
Tassell George	Shoemaker	W	D
Werry & Co	Gen'l Store	X	E
Wyle Mrs	Boarding		F

RUBY VALLEY, Elko.

Freight and stage from Elko, 35 miles—Wells, Fargo & Co. Ex. at Spruce Mount.

Helth John	Harness, &c	Y	E
Kingsbury Milo	Saloon	Y	E
Moore J. B	Pork Packer	V	D
Reardon Peter	Blacksmith		E
Studers Joseph	Shoemaker	Z	E
Wines Ira D	Butcher	U	C

RYE PATCH, Humboldt.

Station on Central Pacific R.R.—Tel.—Wells, Fargo & Co. Ex.

Borland John	Gen'l Store		81

SHERIDAN, Douglas.

Freight and stage from Carson City, 22 miles—Tel. and Wells, Fargo & Co. Ex. at Genoa, 8 miles.

Harris & Nathan	Gen'l Store		49
Quinn Martin	Blacksmith	V	D

SILVER CITY, Lyon.

Freight and daily stage from Virginia City, 8 miles—Tel.—Wells, Fargo & Co. Ex.

Angell J. F	Livery		E
Becker Claus	Saloon		81
Blackmer C. F	Gen'l Store	W	E
Burgi Dr. P	Phys'n & Drugs	X	E
Fontacille L	Saloon		F
Geryer Philip	Brewer & Saloon	V	D
Goetz & Strouse	Butchers		81
Gowen E. W.	Notions & Gents' Furn'g		F
Gross Charles	Clothing		49
Harkins D. E	Blacksmith	W	E
McGinness J. M	Lumber	X	E
McNeal J	Blacksmith		F
Meyer H	Baker		E
Morrison Robert	Gen'l Store	X	E
Munckton J	Saloon	W	D
Noyes & Hall	Saloon	Y	E
Paulson J	Bootmaker		E
Ripley & Haas	Gen'l Store	U	D
Schramm Jacob	Shoemaker		F
Sperling F	Gen'l Store		49
Stewart A. B	Drugs		81
Stock W	Baker & Saloon	X	E
Waddell J. A	Hotel & Bar		81
Walters & Co	Gen'l Store (& Empire City.)		B
Wells, Fargo & Co.	Bankers & Express (See San Francisco)		
Wogan Thomas	Saloon & Hotel		F

SILVER PEAK, Esmeralda.

Eovanivich B	Gen'l Store	V	D
Fitzgerald James	Saloon	Z	E
Sever & Co	Gen'l Store	W	D

SLOUGH STATION, Churchill

Freight and stage lines from Wadsworth, 38 miles — Tel. at Stillwater — Wells, Fargo & Co. Ex. at Wadsworth.

Hill & Grimes	Gen'l Store (& Stillwater.)	S	C

SPRUCE MOUNT, Elko.

Freight and stages 3 times a week from Wells, 45 miles—Pop. 20—Tel.—Wells, Fargo & Co. Ex.

Ardaunt J. F	Baker		E
Callaghan Mary	Postmistress & Store		E
Filman W	Livery		64
Gibbs W. G	Hardware		E
Osbourn E. J	Saloon		64

ST CLAIR'S STATION, Churchill.

P. O., Tel. and Wells, Fargo & Co. Ex. at Wadsworth, 26 miles—Stages from Wadsworth on 5th, 10th and 25th.

Thelon Henry	Hotel	X	E
Verplank C. W	Mechanic		F

STILLWATER, Churchill Co

County seat—Stages every Monday from Wadsworth, 45 miles—Pop. 216.

Bailey William	Cattle Dlr	T	C
Brandon W. J	Live Stock		81
Clark E	Stock Dlr	V	D
Hill & Grimes	Hotel (& Slough Station.)	S	C
Sanford J. M	Hotel	W	E

SUTRO, Lyon.

Stages daily from Virginia City, 7 miles—Tel.—Wells, Fargo & Co. Ex. at Dayton, 2 miles.

Albrecht Frank	Saloon		F
Brown & Donnelly	Saloon	Y	E
Long Mrs	Boarding House	Z	E
Shaw & Paul	Saloon	Y	E
Summerfield A. & Co	Gro. & Liqs	Y	E
Thompson Mrs	Boarding House	Z	E

SWEET CREEK, Esmeralda.

Mathews Henry	Merchant	64

SWEET WATER. Esmeralda.

Schreck J	Hotel	X	E
Stace Henry	Blacksmith		F
Williams Henry	Hotel		81

TECOMA, Elko.

Armstrong J. C. & Co	Gen'l Store	T	D
Clark, Cook & Co	Pat. Medicines	Y	E

TOANO, Elko.

Station on Central Pacific R.R.—Pop. 125—Tel.—Wells, Fargo & Co. Ex.—‡ Elko.

Burns P	Saloon	Y	E
Masler John	Shoemaker & Harness	Z	E
Nelson N	Teamster		F
Spencer & Frank	Gen'l Store & Ford'g		81

TREASURE CITY, White Pine

Daily stages from Eureka, 42 miles—Pop. 75—Tel. and Wells, Fargo & Co. Ex. at Hamilton, 2 miles.

Meyers E	Cigars, &c	V	D
Robertson J. L	News Depot		49
Smith Levi	Grocer & Saloon		49

TUSCARORA, Elko.

Freight and daily stage from Carlin, 40 miles, also daily stages from Elko, 40 miles, and Battle Mountain, 60 miles—Pop. 1,713—Tel.—Wells, Fargo & Co. Ex.—‡ Elko.

Abbott B. M	Furniture	F

Adams & Brown	Saloon		F
Bacon Bros	Butchers		81
Barrett J. M.	Blacksmith		46
Bernard & Barrett	Restaurant		F
Bliss H.	Gen'l Store		
Bliss Mrs. H.	Gen'l Store		F
Booth & Co	Drugs, &c		58
Boynton E. R.	Fruit, &c	Y	E
Briggs A. K	Gen'l Store		
Campbell Peter	Blacksmith		F
Cather William J	Varieties	X	E
Cellier Miss L	Fancy Goods	Y	E
Cook M. A	Hotel		
Cunningham & Ople	Sa'oon & Lodging House		F
Edwards & Willoughby	Saloon		F
Fairchild O. L. C	Stationer		81
Fairchild & Dennis	Publishers	W	E
Faran Louis	Blacksmith		F
Frank R	Saloon		81
Freudenberg Frederick	Saloon		F
Gindorff & Johnson	Tinware, &c	U	D
Gunnison S	Bootmaker		F
Hampson & Caley	Saloon		F
Hawes Alf	Merchant		49
Hickey Isabella	Restaurant		F
Hogle & Fordham	Gen'l Store		
Jaubret C. & Co	Saloon	X	E
Kittredge & Stewart	Gen'l Store & Livery		81
Lancaster A. V. & Co	Gen'l Store	R	C
Le Bel George	Fruits		E
Lewis S	Clothing, &c		E
Lowenberg R	Varieties		F
McLaughlin Jerry	Bootmaker	Y	E
McMaster Mrs. R	Fancy Goods		81
McNally H. John	Drugs		C
Malatesta Hannah	Saloon		F
Mooser Abe	Gen'l Store (See Elko.)		
Munter & Henry	Dry Goods		E
Pearlman R. E	Dry Goods, &c		49
Phelps F. H	Drugs	W	E
Phelps & Lamb	Drugs		58
Plughoff H. R	Harness, &c	Z	E
Primeaux A	Gen'l Store		81
Rand & Mooers	Blksths & Wagon Mkrs		E
Reed Frank	Gro. & Fruits	Z	E
Riordon Jerry	Saloon		81
Scharlin J. A	Jeweler	X	E
Shuck J. H. & Co	Saloon	Y	E
Smith, Perkins & Co	Hotel		49
Spath, Lang & Co	Foundry	X	E
Steinaker W	Butcher	X	E
Sutherland J. J	Saloon		81
Thacker & Hamilton	Saloon		81
Tolman & Hutton	Saloon	X	E
Truett & Rountree	Gen'l Store		49
Twitchell & Bunner	Hardware		46
Urton W. J. & Co	H'dw'e & Lum	T	C
Usher & Thompson	Re-taurant		F
Walsh A. D	Restaurant		F
Weaver W. B. & Co	Gro. & Clo		
Wilbert F	Boots & Shoes	W	E
Wilkins Mrs. Laura K	Hotel		F
Woods John	Saloon		81
Yeates E. S. & Co	Boots, Shoes, Jeweler, &c		81
Zeigler & Collins	Gen'l Store	V	E

TYBO, Nye.

Freight and daily stages from Eureka, also daily stage from Belmont, 34 miles —Pop. 523—Tel. at Eureka and Belmont —Wells, Fargo & Co. Ex.

Garrett Charles	Drugs & Stat'y		F

Garrett & Josyln	Gen'l Store (See Hot Creek.)		
Rosenthal S	Gen'l Store	W	E
Streitderger ——	Gen'l Store	X	E
Trowbridge N. S. & Co.	Gen'l Store	Q	C

UNIONVILLE, Humboldt.

Freight and daily stages from Mill City, 20 miles—Pop. 524—Tel.—Wells, Fargo & Co. Ex.

Banks F. X	Drugs & Physician		61
Currieux Frank	Brewer		49
Elloff George	Saloon		E
Fall John C. & Co	Gen'l Store	P	C
Hadley T. J	Blacksmith	W	E
Hyman Joseph	Gen'l Store		49
Laveaga Pablo	Gen'l Store & Restaurant	U	D
Miller George M	Livery (& Mill City.)	U	D
Muller Frederick	Saloon	V	D
Zalisky M	Shoemaker	Z	E

VERDI, Washoe.

(See Crystal Peak.)

VIRGINIA CITY, Storey.

County seat—terminus of Virginia & Truckee R.R.—Pop. 15,127—Tel.——Wells, Fargo & Co. Ex.*

Aine L	Carpenter		F
Angins N. & Co	Fruits, &c	Y	E
Ash W. H	Books, Stat'y & Music		73
Atkinson & Orndorff	Stationers, &c	X	E
Aurich & Crandall	Butchers		
Ayers & Russell	Painters		F
Babcock C. P	Stoves & Tin		81
Baker Henry	Saloon	Z	E
Baker S. D. & C. C	Grocers		81
Bank of California	Agency (See San Francisco.)		
Banner Bros	Clothing (& San Francisco & New York.)	N	B
Barnett J. & Co	Clothing		73
Bass & Co	Market	R	B
Bateman & Hanak	Hotel	O	B
Beck H. S	Furniture, &c		81
Becke & Co	Biksths & Wagon Mkrs		E
Beer Joseph	Grocer		F
Beiso A	Wines & Liquors	Y	E
Bellani Peter	Grocer	Z	E
Bellani & Lardi	Market		58
Bettie Peter	Shoemaker		F
Bierke F. A	Saloon		73
Biroth Robert	Saddler	V	D
Bittinger George	Saloon	W	E
Block H	Pawnbroker	U	E
Block D. & Co	Dry Goods	S	C
Boegle Frederick	Books, &c	U	D
Boeh S	Boots & Shoes	U	E
Booker Emil	Saloon	Z	E
Borlina A	Chop House		E
Bowland & Inglis	Grocers		81
Breed & Crosby	Coal		51
Brisacher Alexander	Wines, &c		
Brown C. M. (agt)	Undertaker		F
Brown Richard	Saloon		81
Brown N. & Co	Clothing (See San Francisco.)		
Brown & Mahanny	Printers		81
Brown & Rogers	Saloon		F
Brown & Tassell	Boots & Shoes	S	C
Butch L. C	Watchmaker		F

IMAGE EVALUATION
TEST TARGET (MT-3)

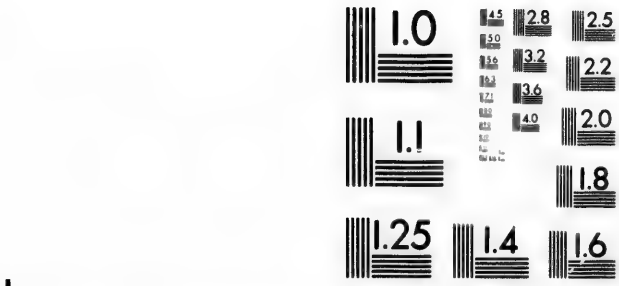

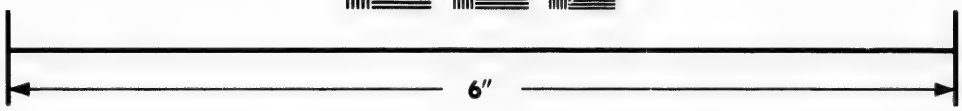

Photographic Sciences Corporation

23 WEST MAIN STREET
WEBSTER, N.Y. 14580
(716) 872-4503

2.8
3.2
2.5
2.2
2.0
1.0

Campbell Mrs. F. C.	Lod'g & Furn'e		F
Cathcart Morris	Saloon		F
Cavanagh Mrs. C.	Hotel	U	D
Chaumond Eugene	Restaurant		F
Cleator Robert	Boot Mkr	Z	E
Cochran R.	Plumber, &c		81
Cody Mrs. M. E.	Millinery		83
Cohen & Heimann	Insurance Agts		F
Cohn A.	Pawnbroker		81
Cohn H.	Ladies' Furn'g	X	E
Cohn Mrs. E.	Clothing		81
Cohn & Isaacs	Clothing (& Reno.)		
Cole A. M.	Drugs	S	C
Connors Morris	Saloon	Z	E
Cooper J. J.	Hay Yard	T	D
Cordiere Leon	Barber		E
Cornwell J.	Lodging		81
Cowen J. R.	Saloon	V	D
Cowen & Sliter	Saloon		58
Curran H.	Shoemaker		E
Curran Mrs. H. E.	Millinery		E
Currie J. C. & Co.	Auction. &c		F
Daley J. L.	Hats & Caps		
Davis L. R.	Mer. Tailor	V	E
Deininger John	Brewer	W	E
Delay & Taylor	Liquors		F
Demling Joseph	Grocer	V	D
Dempsey Timothy	Saloon		F
Derby & Gearhart	Livery		C
Dickman E.	Saloon		D
Dickman F.	Grocer	U	D
Dietz Henry & Co.	Bakers	Y	E
Donoghue William	Restaurant		F
Doyne D. J.	Sewing Machines	Z	E
Dupas O.	Gunsmith		F
Eckhoff William	Saloon	V	D
Esselburn L.	Saloon		F
Evans Bros.	Restaurant		D
Falardo & Gauthier	Saloon		E
Finney & Moriarty	Painters	Y	E
Fitzmier J. G.	Baker	Z	E
Fitzmier & Armbrust	Restaurant		73
Ford M. & P. H. (& M. Ford, Grass Valley, Cal.)	Grocers	R	C
Franck Charles	Boot Mkr		F
Franklin & Schroeder	Brewers	U	D
Franscini & Cannonica	Saloon		F
Fraser & Cummings	Foundry	U	D
Frederick Joseph (& San Francisco.)	Paints & Glass	R	C
Fredericks M. M.	Jeweler		81
Friedman M.	Cigars, &c		81
Fullman M.	Cigars & Tobacco		81
Gavard A.	Watchmaker	Z	E
Geiger D. M.	Hay	W	E
Germain G. Jules	Gro. Prov. &c		81
Giles Robert	Saloon		F
Gillig John	Hardware & Stoves		
Goldstone E.	Clothing		73
Goodfriend I.	Furniture		F
Goodham & Johnson	Restaurant		58
Gosse Theodore	Saloon		F
Gracey & Meahan	Saloon		84
Gray Mrs. M.	Hotel		81
Greimmer & Miller	Saloon		F
Gugnina N.	Saloon		81
Gumbert & Webber	Saloon		D
Gunther F.	Bootmaker		F
Hall & Co.	Laundry		81
Halleck Bros.	Furniture		
Hamilton John	Saloon		81
Hampton J. C. & Co. (& W. S. Gage & Co., Austin, Nev.)	Grocers	M	B
Harrington D.	Saloon		49
Harris Charles	Jeweler		F
Harris & Bro.	Cigars & Tob	V	D
Hatch Bros.	Grocers		81
Hayes & Nevin	Grocers	U	D

Heffron Thomas	Chop House		V	D
Heidenreich S. B.	Rag Merchant			F
Hertlein F.	Saloon		U	D
Hickok W. B.	Insurance Agt			
Hill J. B.	Boots & Shoes		W	E
Hink John	Saloon		X	E
Hirsch S.	Tailor		Y	E
Hobart John	Saloon			F
Hoffman John	Saloon		W	E
Hooper A.	Saloon			81
Howard R.	Grocer		X	E
Iesner D.	Glazier			F
Jackson Mrs. L. E.	Fancy Goods			F
Jepson Titus	Restaurant			F
Jones Victor	W. Liquors			81
Kelley H. H.	Blacksmith			F
Kelly & Co.	Gro. & Liqs			46
Kelly & Co.	W. Liquors			64
Kierski & Co.	Books & Stat'y			F
Kirschbaum, Son & Co.	Grocers (& San Francisco.)		U	D
Kline F.	Harness		V	D
Knight Mrs. M. A.	Fancy Goods		Z	E
Knight & McKay	Contractors			
Koch A. G.	Tinsmith			81
Kossman E.	Restaurant			F
Krause William	Grocer		T	C
Laigneau A.	Coffee & Spice Mill		V	D
Lammon George I.	Varieties		W	E
Lamott V. F.	Restaurant			81
Le Fevre J. B. B.	Drugs			
Legate C. T.	Restaurant			F
Lernhart A.	Drugs		V	D
Leun Josiah	Saloon			F
Levy J. Bros. & Co.	Dry Goods			81
Lipman Gus	Grocer			F
Lipman S. & Co.	Dry Goods (See Sacramento.)			
Lonkey & Smith	Lumber		N	B
Loryea Mrs.	Millinery			76
Luke W. J.	Blacksmith		X	E
Lynch A. J.	Boots & Shoes		Z	E
Lynch J. H.	Shoemaker			F
McCarthy Timothy	Saloon			F
McCarthy & Sullivan	Grocers			
McCormick John	Fruit		Z	E
McDonald Miss M. E.	Restaurant			E
McDonell Thomas	Saloon		Z	E
McGurn T. R.	Grocer			
McIntosh R. C.	Fruit, &c			F
McMillan & Co.	Grocers		T	D
Mace Joseph	Wagon Mkr			F
Maestretti A.	Baker			F
Mallon J. & J. B.	Grocers		S	C
Mandich John	Fruit, &c			D
Manning W.	Jeweler		V	E
Marcour R.	Grocer, &c			81
Marioni P.	Grocer		W	E
Masel & Steffan	Butchers		W	E
May T. J.	Fruits & Confec		Z	E
Mayer Mrs. F.	Millinery			F
Meadows & Co.	Painters			E
Medin & Lucich	Saloon			D
Michaelson S.	Dry Goods			81
Miller F. J.	Upholsterer		Z	E
Miller S. A.	Boarding			
Miller & Eichel	Saloon		Y	E
Mollinelli P. P.	Hotel			
Monaco & Delpin	Chop House			E
Monahan & Co.	Gro. & Liqs			
Monnier A.	Watchmaker			F
Mooney W.	Livery			81
Morris J.	Dry Goods		U	D
Motta C.	Shoemaker		Z	E
Muck George	Brewer		V	D
Mueller Charles	Saloon		V	D
Mundey D.	Bootmaker		X	E
Nevacovich J.	Fruits, &c			46
Nobili & Luchetich	Fruit, &c			F

Noce R.	Gro. Fruits, &c	U	D
Noe Mrs. Page	Millinery	Y	E
Noe & Lee	Photographers	V	D
Noltemeier C. A.	Boots & Shoes		81
O'Connell Daniel	W. & R. Liquors		81
O'Hearon P.	Undertaker		F
O'Neil John	Mer. Tailor	Y	E
Odgers William	Saloon		F
Oliver W. H.	Saloon		81
Orndorff & Adkison	Stat'y & Varieties	X	E
Orndorff & Magee	Saloon		81
Packscher S.	Cigars & Tobacco		81
Palmer C. M.	Furn'g Goods, &c		
Patterson R.	Saloon		
Pearce Richard	Undertaker		81
Peasley A.	Stoves & Tinware	W	E
Pemberton Mrs. M.	Restaurant	Z	E
Perasich M. & Co.	Wines & Liquors		F
Perkins W. A.	Drugs	U	D
Perrin & Whyland	Misses Millinery	X	E
Peterson C. E.	Photographer		F
Petri David	Boot Mkr & Saloon	Z	E
Piper Joseph	Saloon		81
Piper Henry & Co.	Saloon		73
Plate Mrs. M. E.	Saloon		F
Platt & Rich	Clothing		
Postiglione G. M.	Tailor	W	E
Postiglione & Pudham	Tailors		58
Powell & Stewart	Fruits, &c		E
Praet Edward	Mfr Jewelry		E
Putnam C. A. V.		44	97
Quick John R.	Shoemaker		F
Ramelli & Co.	Gen'l Store	V	E
Rapp T. & K.	Brewers	U	D
Reick Louis	Brewer	W	E
Riem Jacob	Brewer	V	D
Ritter Oscar	Gunsmith		81
Robb James	Shoemaker	Z	E
Roman & Grabner	Cigars	V	D
Roos Bros.	Clothing (See San Francisco.)		
Rosenbaum I.	Second-hand Furn'e		F
Roth S.	Shoemaker	Z	E
Ryan W. B.	Hotel & Restaurant		F
Salsbury J.	Saloon		F
Sayles James	Restaurant		81
Schoenfeld & Heyman	Carpets & Furniture		
Schoneman H.	Gunsmith	V	D
Shanahan & O'Connor	Saloon		E
Shaney & Kaeble	Tailors		F
Singleton John	Saloon		81
Slattery John	Shoemaker		F
Smith J. P.	Harness		81
Smith J. W.	Shoemaker	Z	E
Smith & Averill	Blksths & Wag. Mkrs	W	E
Snow John	Hotel		81
Sommers Mrs. Charles	Saloon & Lodging		F
Squire Z.	Blacksmith		F
Stahl B. F.	Contractor		49
Straus Mark	Butcher		
Suise Marie	Wines	S	C
Sullivan C.	Saloon		F
Sullivan & Dunston	Grocers		
Swain & Hudson	Lumber (& Marysville, Cal.)	S	C
Tangerman & McKay	Grocers		46
Taussig E.	Furniture		81
Taylor William & Son	Varieties	X	E
Taylor Thomas & Co. (T. 60)	Wines & Liquors		B
Tinker & Shepard	Wines & Liqs		58
Treat & McDonald	Tinware		
Twohig —	Saloon	Z	E
Tyrrell & Reese	Foundry		
Uglow John	Bootmaker	Z	E

Uren & Myne	Saloon		F
Vaenberg A. & Co	Dry Goods		81
Veerkamp & Son	Fruits, &c		46
Virginia Gas Co			C
Virginia & Gold Hill Water Co			B
Vollmers M	Saloon & Lodging		81
Vucanovich P. L	Gro. & Fruits	V	D
Vucovich Edward	Saloon	X	E
Vucovich Spiro	Saloon	U	D
Wagner Mrs. M. J	Milliner		F
Walton J. E	Cigars	Z	E
Warren W. T. & Son	Blacksmiths		E
Watmore E	Saloon		F
Watson Mrs. H	Milliner		F
Webster M	Drugs	W	D
Wells, Fargo & Co	Bankers (See San Francisco.)		
Werrin J. S	Grocer	T	C
Wertheimer M	Cigars & Tobacco (See San Francisco.)		
Wheeler, Hall & Co	Hardware, &c		C
Whyland Mrs. M. M	Milliner	Y	E
Williams S. P	Saloon		
Wilson & Brown	Furniture		
Windmiller D. & M	Furriers		E
Wolff Theodore	Mer. Tailor & Gents' Furn'g Goods		81
Woolcock Charles	Fruits		F
Woods Benjamin	Tailor		F
Young J. Jr	Tinware		81
Young John S	Restaurant	U	D
Young & Ryno	Tin & Stoves		53
Youngworth Mrs. A	Restaurant		F
Ziegler Charles	Soap & Butcher	X	E
Zimmerman Joseph	Baker		49

WADSWORTH, Washoe.

Station on Central Pacific R.R.—Pop. 508 —Tel.—Wells, Fargo & Co. Ex.

Allen Joseph	Shoemaker		49
Arnstein S	Grocer		81
Carey T. N	Hotel		E
Donaldson W	Hotel	U	D
Ferguson J. A	Gro. & Liquors	U	D
Foot O	Gen'l Store		
Fowler E	Varieties	W	D
Gillespie Mrs. P	Baker		E
Gladding Bros	Wagon Mkrs		E
Griswold Eugene	Varieties	W	E
Lee John E	Grocer	R	C
Lemmon H. A	Saloon		F
Lewis J. V	Saloon		F
McDonald William	Blacksmith		E
McGuire M	Bootmaker	Z	E
Mawritzson E. B	Bootmaker		F
Nichols William	Hotel		81
Olinghouse E	Butcher & Teaming		83
Patterson John	Harness		81
Payne D	Harness	V	D
Raphael M	Gen'l Store & Forwd'g		81
Sawyer G. W	Livery	T	C
Smith Joseph	Saloon		
Stanfield W	Teamster		81
Toomey T	Harness		F
Walker O	Blacksmith		F

WALKER RIVER, Douglas.

Freight and stages from Carson City, 50 miles, via Genoa, 35 miles—Wells, Fargo & Co. Ex. at Genoa.

Carter William	Hotel	Y	E
Hatch N. W	Lumber	V	D
Hoye John	Gen'l Store	S	C
Mathew Henry	Hotel	V	D

WARD, White Pine.

Freight and tri-weekly stage from Wells, 190 miles, also freight from Palisade, 190 miles—daily stages from Eureka—Pop. 526—Tel. at Hamilton—Wells, Fargo & Co. Ex.

Ashmeade C. H.	Drugs, H'dw'e, &c		64
Bassett W. R.	Saloon	V	E
Campbell A. R.	Varieties		49
Clute F. W.	Gen'l Store (See Ploche.)		
Coburn G. D.	Shoemaker	Y	E
Felsenthal Philip	Gen'l Store	U	D
Foster Robert	Saloon	X	E
Hager Robert J.	Fruits, &c		E
Hallowell & Baldy	Saloon		F
Harvey Clement & Co.	Gen'l Store		81
Hilp Bros.	Gen'l Store		81
Jackson Mrs. F. W.	Varieties		81
Jones Edward	Saloon		D
McMillan Hugh	Blacksmith	Z	E
Meyer Bros.	Gen'l Store (See Eureka & Ploche.)		
Morris Daniel	Livery	Y	E
Nelson J. S.	Saloon	Z	E
Pattee & Goldstein	Clothing	U	D
Pearly & Smith	Saloon	X	E
Peters R. M.	Saloon		49
Ponjade & Garaghen	Gro. Prov. &c	U	D
Roach Saul	Livery & Water Works	U	D
Robinson John L.	Drugs		F
Russell, Comins & Co.	Lumber (See Hamilton.)		
Villipique F.	Saloon		81
Wheeler Joseph B.	Saloon	Z	E

WASHOE CITY, Washoe.

Station on Virginia & Truckee R.R.—Tel.—Wells, Fargo & Co. Ex.

Henn A. E.	Saloon		F
Lee C. A.	Grocer	W	D
Marker P. N.	Gen'l Store		81
Roger Powe	Drugs, &c	Y	E
Russell W.	Saloon & Hotel	Z	E
Samuel W.	Saloon	Z	E

WELLINGTON STATION, Esmeralda.

Cassidy Edward	Saloon	Z	E
Foster & Embry	Gen'l Store	V	D
Keane H. M.	Saloon		81
Wilson W. F.	Stage Line	W	E

WELLS, Elko.

Station on Central Pacific R.R.—Tel.—Wells, Fargo & Co. Ex.

Badt M.	Gen'l Merchandise (& Elko & Carlin.)		81
Buser A.	Saloon		F
Freese P. D.	Livery		F
Griswold E. H.	Saloon	V	D
Hamill & Meigs	Gen'l Store	U	D
Henderson James	Blacksmith	U	D
Macdonell F. H.	Hotel		49
Mosier John	Shoemaker	Z	E
Nelson N.	Teamster		F
O'Hara D. D.	Saloon		
Scherff M.	Hotel	Y	E
Van Namee W. J.	Confectioner		F
Watson E. M.	Saloon		F
Woodruff & Ennor	Forwarding (& Cornucopia.)	R	C

WHITE PINE CITY (Treasure City P. O.), White Pine.

Phipps & Stebbins	Gen'l Store		F

WHITE ROCK, Elko.

Freight from Elko, 85 miles—Wells, Fargo & Co. Ex. at Cornucopia.

Borrette & Griffith	Saw Mill	Y	E
Brown C	Farmer & Blacksmith	W	E
Ham E	Farmer & Butcher	V	D
Storff A	Boarding House		E

WINNEMUCCA, Humboldt.

County seat—station on Central Pacific R.R.—Tel.—Wells, Fargo & Co. Ex.—‡ Elko.

Adler & Pulling	Saloon & Cig. Mfrs	W	E
Berck & Power	Butchers		58
Berrot George	Butcher	R	C
Bonnefield & Hill	Furniture	X	E
Busch Henry	Saloon	X	E
Chenoweth Charles	News Dlr		81
Clark George	Hotel		E
Cox John	Saloon		F
Crook Mrs. D. P	Restaurant		F
Davis Homer	Blacksmith	V	E
De Saussure C. A	Drugs, &c	X	E
Diehl Charles	Saloon & Baker	X	E
Drais & Palmer	Blacksmiths	X	E
Drais & Ruse	Blacksmiths		58
Germain Jules	Hotel	U	D
Giroux David	Hotel	U	D
Graham Mrs. J. B	Baker & Rest't		F
Haney Ed	Blacksmith	Y	E
Hill J. J. & Co	Publishers		81
Hinkey Bros	Hotel		49
Hoffman Morris	Grocer		E
Jurgens & Hinkey	Brewers		D
Kandulsky T	Tailor	Z	E
Keane Edward	Furrier		F
Kemler Charles (& Paradise Valley.)	Miller	T	D
Kesler C	Brewer	V	E
Kleinhans A	Grocer		81
Krenkel C	Saloon		F
Krenkel G. A	Saloon		81
Levy N	Gen'l Store	Q	C
Lewis R. W	Gen'l Store	T	C
McDonald A	Saloon		F
Metzger George	Shoemaker		F
Mills Thomas	Hotel		81
Morris Luther (& Paradise Valley.)	Saloon	V	E
Motherwell J	Saloon		F
Naramore F	Hay & Grain	V	D
Oppenheim M	Varieties		F
Osburn C. S	Livery		E
Peters Henry	Wagon Mkr	Y	E
Picard Y	Saloon	X	E
Reinhart E. & Co	Gen'l Store	R	C
Ried & Guthrie	Saloon	X	E
Riley & Hardin (& Santa Rosa.)	Live Stock, &c	O	B
Robins F. C	Gen'l Store		81
Sabine James E	Gen'l Store & Jlr	V	E
Scharmar Edw	Saloon		F
Sparnan & Mum	Saloon		F
Staunton M. B.	Boots & Shoes & Harn	J	D
Steigelman Philip	Saloon		F
Stevens W. F	Drugs	T	C
Turrittin & Bannister	Gen'l Store		81
Ulrich J	Baker		F
Unversagt A	Bootmaker	Z	E
Walker George R	Mattress Mfr		81
Wild William	Saloon	Y	E
Wiley J. I	Saloon		E
Wiley & Burner	Saloon		58
Williams A. D	Saloon	W	E
Wood R. W	Hardware		81
Woolcock & Terrill	Saloon		F

County se
on Oreg
--Tel.—

Allen, Ro

Althouse
Arnold Dr
Ashton Dr
Baker R.
Barkensto
Baum E.
Baumgart
Bell & Par
Bellanger
Blain L. E.
Boughton
Boyle E.
Briggs Jo
Brown M.
Brunk &
Brush Joh
Canon W.
Carter E. &
Cheadle R.
Cherry A.
Cherry C.
Cohn C
Cohn Philip
Comstock J
Conner Joh
Crane Henr

Dannals Ja
Dunning F.
Dyer Willia
Edgar A. J
Englander
Fleischner
Flindt Hen
Foshay & M
Foster J. H.
Fox Ignatz
Fox John
Fox Bros. &
Fox O. & Br
Fronk John
Fuchs John
Gilmour J.
Godley C. C
Gradwohl J
Graf Frederi
Graham W.
Grange Unio
Gray G. W.
Griffin E. H.
Haffender B
Haight & Hi
Harper P. C.
Heffron Mar
Hobart G. W
Hoffman &

Houck E
Hughes Patr

OREGON

—o—

ALBANY, Linn.

County seat, on Willamette River; station on Oregon & California R.R.—Pop. 3,500 —Tel.—✱—Wells, Fargo & Co. Ex.

Allen, Robinson & Co	Planing & Saw Mill		81
Althouse & Co	Sash, Doors, &c	T	C
Arnold Dr. R	Physician		F
Ashton Dr. John	Physician		70
Baker R. M	Tailor		F
Barkensto J. F	Millwright	X	E
Baum E. D	Tobacco, Stat'y, &c	Y	E
Baumgart Marx	Liqs & Tobacco	Z	E
Bell & Parker	Drugs		46
Bellanger Edward	Brewer	Y	E
Blain L. E.	Clothing & Furn'g Goods	T	C
Boughton H. J	Physician		70
Boyle E	Shoemaker		F
Briggs John	Stoves & Tin	U	C
Brown M. V	Publisher		81
Brunk & May	Shoemakers	Y	E
Brush John	Grocer	U	D
Canon W. R	Livery Stable	U	E
Carter E. & Co	Planing Mill	V	E
Cheadle R	Mill		81
Cherry A. F	Founder, &c	U	D
Cherry C. C	Founder		81
Cohn C	Gen'l Store		81
Cohn Philip	Gen'l Store	U	D
Comstock J. J	Hotel		81
Conner John	Banker	S	C
Crane Henry M	Thread & Twine Factory		81
Dannals James	Furniture, &c	U	C
Dunning F. E	Furniture	W	E
Dyer William E	Butcher		F
Edgar A. J	Hotel		E
Englander August	Barber		E
Fleischner Jacob	Boots & Shoes		F
Flindt Henry	Shoemaker	X	E
Foshay & Mason	Drugs	V	D
Foster J. H. & Co	Mill	S	C
Fox Ignatz	Stationery, Cig. Tob. &c		64
Fox John	Baker & Gro	V	D
Fox Bros. & Baum	Gen'l Store	S	C
Fox O. & Bro	Gen'l Store	S	C
Fronk John	Hotel		46
Fuchs John	Grocer		D
Gilmour J. A	Saloon		F
Godley C. C	Tinner		F
Gradwohl J	Stoves, &c		81
Graf Frederick	Furniture	V	D
Graham W. R. & Son	Tailors	X	E
Grange Union Store	Gen'l Store		61
Gray G. W	Dentist	V	D
Griffin E. H	Dentist		F
Haffender Bros	Grocers	Z	E
Haight & Hill	Butchers	Z	E
Harper P. C. & Co	Gen'l Store		42
Heffron Martin	Boots & Shoes		F
Hobart G. W	Harness, &c	Z	E
Hoffman & Stanton	Soda Works & Confec	X	E
Houck E	Saloon	U	D
Hughes Patrick	Shoemaker		F

Hyde Mrs. M. J.	Variety	Z	E
Jacobs R.	Tailor		F
Johnson Ben..(col'd)	Blacksmith		F
Joseph Julius	Grocer		81
Kiefer Charles	Brewer	V	D
Kline L. & Co.	Gen'l Store	U	C
Leader (The) Publishing Co.			49
McFarland W. H.	Stoves, &c	T	C
McIlwain A. B. & Co.	Gen'l Store	T	C
McIlwain & Magoon	Gen'l Store		58
McMerrick J.	Saloon		F
Mady J.	Restaurant		F
Mansfield & Monteith	Job Printers	X	E
Marshall A.	Livery	W	D
Martin Mrs. E. A.	Millinery	Z	E
Meyer Conrad	Gro. & Baker	V	D
Miller Louis	Blacksmith	V	D
Monteith Thomas	Flour Mill	R	C
Morgan & Staiger	Marble	W	D
Nolan J. N.	Gents' Furn'g		81
Odeneal & Edgar	Hotel		58
Paxton A. B.	Photographer	X	E
Pierce A.	Ferry, &c	U	C
Plummer Chas. A. & Co.	Drugs		
Powell & Blevins	Millinery	X	E
Redfield M. E.	Gen'l Store	X	E
Richards George	Wagon Mkr		F
Robinson George B.	Saloon		F
Royal & Englander	Barbers		58
Rumbaugh F. M.	Broom Mfr	X	E
Safford Thomas J.	Wagon Mkr	X	E
Saltmarsh R.	Drugs	V	D
Schmeer & Miller	Gro. & Bakers	U	C
Scott & Monteith	Guns, Pistols, &c	U	D
Senders & Sternberg	Gen'l Store	S	C
Simpson Charles D.	Warehouse	U	D
Smith E. O.	Dentist	W	D
Sorbin J. E. & Co.	Saloon		64
Strong George	Dairy Prod. &c		F
Tate Dr. J. P.	Physician		60
Taylor J. H.	Saloon		F
Thompson & Irving	Saddlers	T	C
Titus Bros.	Jewelers		81
Tweedale W. C.	Grocer		49
Van Vactor William	Grocer	W	D
Webber Joseph	Barber	W	D
Weller George	Saloon	X	E
Wheeler Jason	Feed & Livery	T	C
White M. L.	Jeweler	Z	E
Whiting J. F.	Painter		F
Willert & Busch	Wagon Mkrs		F
Woods Frank D.	Blacksmith	X	E
Wyatt J. B.	Hardware	X	D
Young S. C.	Gen'l Store & Agr'l Impl'ts	S	C
Zuckerman Jacob	Jeweler		F

ALT HOUSE, Josephine.

(See Brownstown.)

AMITY, Yam Hill.

Freight from Dayton, 10 miles—daily stage from St. Joseph, 10 miles—Pop. 200—✱—Wells, Fargo & Co. Ex.

Alexander J. W.	Blacksmith		E
Barton Thomas	Hotel		F
Brown W. R.	Blacksmith		C
Buntin J. B.	Tinware		F
Durant John	Hotel		E
Goucher G. W.	Physician	Z	E
Hobart G. W.	Harness		F
Jellison J. T.	Wagon Mkr	W	D
Kelty & Simpson	Drugs	W	D
Lancefield & Son	Gen'l Store	T	D
Sherman A. Q.	Hotel		F
Thurber Charles	Saloon		81
Tingle H. B.	Harness		F

Tupper Robert	Livery		E
Woodson G. W.	Gen'l Store		81

APPLEGATE, Jackson.

Daily stage from Roseburg, 115 miles, via Jacksonville, 14 miles; also from Redding, 160 miles—Tel. and Wells, Fargo & Co. Ex. at Jacksonville.

Benedict R.	Hotel	U	C
Hayden & Cameron	Gen'l Store (& Uniontown.)	S	C
Kubli & Bolt	Gen'l Store	S	C
Layton J.	Gen'l Store	U	C
McKee John	Blacksmith		81

ASHLAND, Jackson.

Daily stage from Roseburg, 124 miles, and from Redding, 151 miles—Pop. 615—Tel.—✱—Wells, Fargo & Co. Ex.

Beauer F. D.	Butcher	V	D
Chapman & Neal	Butchers	V	D
Chapman & Neal	Livery	Y	E
Chitwood & Atkinson	Drugs	V	E
De Peatt Edward	Boots & Shoes	X	E
Ewing Mrs. James	Dressmaker, &c	Y	E
Farnham A. F. (Estate of)	Miller, &c	U	D
Hargadine R. B. (Estate of)	Gen'l Store	S	C
Helman A. D.	Gen'l Store	V	D
Houck Jasper	Hotel	V	E
Inlow & Farlow	Phys'ns & Drugs	U	D
Kentner W. W.	Wheelwright	Y	E
Klum C. K.	Harness	V	D
Latham ——	Cabinet Mkr		F
McCall J. M. & Co	Gen'l Store	T	C
Marsh & Vulpey	Sash, Blinds & Doors	W	E
Mayer M.	Tailor		81
Miller E. M.	Blacksmith		E
Morgan S. M.	Blacksmith		F
Ralph John	Wheelwright		F
Reese R. F.	Gen'l Store	W	E
Russell James H.	Marble	W	E
Sayer William	Baker, &c		F
Smith Henry	Blacksmith	Z	E
Tollman J. C.	Tanner	U	C
Wagner, Anderson & Co.	Flour Mill	S	C
Wagner & Gillett	Saw Mill	T	C
Zimmerman & Co.	Founders		81

ASTORIA, Clatsop.

County seat—on Columbia River—Pop. 4,500—Tel.—✱—Wells, Fargo & Co. Ex.

Adler C.	Varieties	Z	E
Bailey T.	Grocer	W	D
Baddolet & Co.	Salmon Fishing	Q	C
Barth & Myers	Saloon	X	E
Berendes Henry	Boot & Shoe Mkr	W	D
Bergman I. & Co.	Market		E
Binder Mrs.	Baker		F
Bloom J.	Dry Goods & Clo		81
Booth A. & Co. (& A. Booth, Chicago.)	W. Fish	P	C
Bracklow Carl	Painter	Z	E
Brider Mrs. S.	Baker	Z	E
Bronnel T.	Restaurant	X	E
Cardwell & Perkins	Hotel		81
Case I. W.	Gen'l Store	U	D
Coe Henry	Saloon	Z	E
Cohn & Cooper	Gen'l Store	W	D
Cone A. C.	Shoemaker		E
Crosby M. C.	Hardware		E
Crosby N. C.	Hardware	Y	E
De Ment W. E.	Drugs		64
Devlin John A. & Co.	Fish Packers		64

Dodd S. W.	Physician		70
Duffner Otto	Jeweler	Z	E
Edgar William	Tobacco, &c	X	E
Fisherman Packing Co	Cannery	R	C
Flavel George	Gen'l Store & Lum	R	C
Foster Isaac	Confec. & Cigars	Z	E
Fox P. H.	Tailor		F
Fry William	Shoemaker		F
Fulsom M. E.	Gro. & Prov		64
Gallagher J. G.	Shoemaker		F
Gearhart J. W.	Grocer	W	E
Gist & Stoll	Furniture	U	D
Goodman P. J.	Boots & Shoes		F
Goslin William	Hotel		F
Hamburger B.	Gen'l Store		81
Heilborn Charles	Furniture	X	E
Holden E. C.	Restaurant	Z	E
Hume & Duncan	Salmon & Cannery		
Ireland D. C.	'Astoria'	V	E
Jackson C. E. & Co.	Stoves, &c	Y	E
Jacobs Henry	Saloon	X	E
Kinseg S.	Boarding House		F
Kippen F. W.	Saloon	Z	F
Kofoed N.	Hotel & Saloon		
Krosel F.	Baker	Z	E
Larsen E. S.	Grocer	W	E
Lenenweber & Co.	Hemlock Tanners	U	D
Loeb N.	Clothing, &c	X	E
McGrath P. W.	Saloon		F
McLean G.	Blacksmith	X	E
Marion R. R.	Saloon	Z	E
Materson & Gilbert	Saloon	X	E
May Charles A.	Confec. & Fruit	Z	E
Megler & Wright	Hotel	U	D
Mendelson A. L. & Bro.	Gen'l Store	W	E
Merlin A.	Fruits, &c	Z	E
Merrill E. S. & Co.	Blacksmiths	Z	E
Meyer J. A.	Market		E
Meyers M.	Brewer	X	E
Moran P.	Saloon	X	E
Newlands W. G.	Saloon	Z	E
Page C. H. & Co.	Gen'l Mdse	U	D
Papmahl E. & Co.	Brewers	X	E
Papmahl & Bock	Saloon	X	E
Parker Charles L.	Gen'l Store	S	C
Parker H. B.	Liquors	U	E
Reynolds Mrs. A.	Hotel	X	E
Rogers M.	Hotel	Y	E
Ross Job	Gen'l Store	W	E
Russell J. S.	Varieties		81
Saint Louis Frederick	Saloon		F
Schlussel & Kant	Dry Goods	W	D
Schmur S.	Rest't & Saloon	Z	E
Sibson, Hamilton & Higgins	Ship Chandlers & Stores	W	D
Smith C. J.	Boots & Shoes	Y	E
Smith J. Q. A.	Cigars &c	Y	E
Smith L. K. G.	Cigars	X	E
Spellmer Henry	Boot & Shoe Mkr	W	D
Steers J.	Liquors	X	E
Steers Mrs. M. H.	Millinery	Z	E
Stevens C. E. & Son	Books, &c	X	E
Strauss J.	Grocer		81
Trenchard & Upshur	H'dw'e & Prov		81
Vandusen A. & Co.	Gen'l Store	T	D
Wales E. L.	Boots & Shoes	Z	E
Wandory A.	Physician & Drugs	W	D
Warren & McGuire	Gen'l Store & Butchers	R	B
Wert A. C.	Hotel	W	E
Wilhelm Peter	Liquors	X	E
Wilson & Fisher	Gen'l Mdse	V	D
Wise M.	Gen'l Store		81

AUBURN, Baker.

Stages from Baker and Cannon Cities—Tel. and Wells, Fargo & Co. Ex. at Baker City, 11 miles.

Graham William	Gen'l Store	Y	E

Griffin H.	Saloon		F
Griffin M.	Hotel		F
Ludwig M. J.	Brewer & Saloon (& Baker City)	Y	E
Mahaffey Samuel	Livery		F
Mahaffey William	Varieties		F
Morris M.	Butcher		F
Nichols John	Blacksmith	Z	E
Smith Thomas	Live Stock	X	E
Watkins William	Butcher	Z	F

AUGUSTA, Union.

Wells, Fargo & Co. Ex. at Baker City.

Steele & White	Blacksmiths	Z	E

AUMSVILLE, Marion.

Freight and stage from Turner—Tel. at Salem—Wells, Fargo & Co. Ex. at Turner.

Denyer J.	Blacksmith	X	E
Isham J.	Shoemaker		F

AURORA, Marion.

Station on Oregon & California R. R.—Pop. 150—Tel.—Wells, Fargo & Co. Ex. at Gervais, 11 miles.

Fry George H.	Watch Mkr	Y	E
Giesy Dr. Martin	Drugs	V	D
Giesy J.	Hotel		F
Giesy Samuel	Harness	Y	E
Groher George	Cabinet Mkr	Z	E
Keil F. & Co.	Gen'l Store	U	D
Smith Stephen	Wagon Mkr	Y	E
Will Urban	Tailor	Z	E

BAKER CITY, Baker.

County seat—freight and daily stage from Kelton, Utah, 175 miles, and Winnemucca, Nev., 175 miles, also Umatilla—Pop. 1,045—Tel.——Wells, Fargo & Co. Ex.*

Alfred Mrs. M. E.	Millinery	X	E
Atwood J. P.	Physician		70
Bache & Co.	Hardware, &c	W	E
Baer & Bloch	Gen'l Store		81
Bamberger & Frank	Gen'l Store	U	C
Brinker H.	Mer. Tailor	Z	E
Clarke ——	Blacksmith	Z	E
Cleaver J. W.	Cabinet		F
Dille & Leatherwood	Hotel	W	D
Durkee H. C.	Cabinet Mkr		E
Elmer A. B.	Jeweler		E
Foster C. M.	Surveyor	Y	E
Foster & Ferguson	(Mrs. Foster 60)		61
Gardner A.	Jeweler		E
Gardner J. B.	Drugs, &c		81
Gleason ——	Saloon		D
Greer & Kellogg	Livery	W	D
Heilner & Co.	Gen'l Store	U	E
Henderson T. P.	Harness		E
Howard ——	Hotel		E
Hulsey J. B.	Physician		E
Katner Louis	Brewery		D
Lachs Julius	Wagon Mkr		64
Littlefield Charles	Shoemaker		F
Lockner J. M.	Hotel	W	D
McCord Bros.	Blacksmiths		D
McGovern Patrick	Saloon	X	E
McIntosh ——	Carpenter	Y	E
McKinney H. N.	Drugs & Baker	T	E
Mann Peter	Barber	Y	E
Miller Charles	Shoemaker		E
Miller W. C.	Wagon Mkr	W	E
Palmer John & Charles	Varieties	Y	E

Reid ——.....	Hotel		F
Ross J. P.....	Saloon	X	E
Rust Henry.....	Brewer	W	D
Shepard J. M. & Co.....	Publishers		F
Smith D.....	Lumber	V	D
Sparks & Sicord.....	Saloon		F
Tracy George H.....	Books, &c	X	E
Virtue J. W.....	Broker		81
Weller & Henry.....	Meat Market	X	E
Wisdom J. W.....	Drugs	W	D

BAUDON PRECINCT, Coos.

Louis John.....	Gen'l Store	V	E

BEAVER, Clackamas.

P. O.—Tel. and Wells, Fargo & Co. Ex. at Oregon City, 6 miles.

Darnell John.....	Blacksmith	Z	E
Waldron Samuel.....	Carpenter	Z	E

BEAVERTON, Washington.

Freight & stage from Portland, 8 miles—Tel. and Wells-Fargo Ex. Portland.

Banks A. H.....	Wagon Mkr		F
Hamilton A. J.....	Gen'l Store	U	D
Squires Edward.....	Blacksmith	X	E

BELLEVUE, Yam Hill.

Freight from St. Joseph and McMinnville—Tel. at St. Joseph—Wells, Fargo & Co. Ex. at McMinnville.

Yocum Hathaway.....	Gen'l Store	T	D

BETHEL, Polk.

Freight from Salem—Tel. and Wells, Fargo & Co. Ex. at Salem—‡ Salem.

Abby ——.....	Merchant		64
Campbell W. H.	Carriage Rep'g, &c		E
Cruise George.....	Blacksmith		64
McGrew & Co.....	Gen'l Store	U	D
Spratling A. J.....	Blacksmith	Z	E
Warrener W. C.....	Physician		70

BRIDGEPORT, Baker.

(See Eldorado.)

BRIGGS' STATION, Josephine.

Briggs G. E.....	Hotel	Z	E

BROOKS, Marion.

Green O.....	Gen'l Store	V	D

BROWNSVILLE, Linn.

On Calapovia River—daily stage from Halsey, 6 miles—Pop. 500—Tel. at Halsey—✱—Wells, Fargo & Co. Ex.

Abrams M.....	Gen'l Store		49
Akin A. H.....	Hotel		49
Archibald P. H.....	Wagon Mkr	Y	E
Arthur J. D.....	Blacksmith	X	E
Baird & Son.....	Blacksmiths		49
Brenner B.....	Gen'l Store		49
Brin Mrs. W.....			49
Brown Nelson S.....	Carriages, &c	X	E
Brown & Adams.....	Tanners		49
Brownsville Woolen Mill Co.....		S	C
Cochran W.	Farmer & Money Loaner	R	B
Cooley & Washburne.....	Gen'l Store	S	C
Crane M. B.....	Boots & Shoes	Z	E
Crawford R. H.....	Physician	W	E

Cutler Benjamin	Lumber & Saw Mill	V	D
Dyson G. A	Tinsmith	X	E
Ellis & How	Harness		49
Griffith James	Blacksmith		49
Hodes Charles	Varieties	Y	E
Howe & Sanders	Harness		49
Hulery J. M	Saloon		49
Hunter William	Blacksmith		49
Kirk & Croft	Gen'l Store	T	C
Lemaster William	Shoemaker		F
Macy C. M	Blacksmith		49
Raymond S. K	Dentist	Z	E
Rockwell C. E	Gunsmith	Y	E
Stone & Cochrane	Drugs	W	E
Thompson A. K.	Sash & Door Fact'y	W	E
Thompson G. C	Painter		F
Thompson & Hume	Furniture	X	E
Willig Philip	Tailor		F
Willson Samuel	Hotel		F

BROWNTOWN, Josephine.

Post Office, Kirbyville, 15 miles.

Baine Wilson	Blacksmith		F
DeLamater N. & Co	Gen'l Store (See Scoker Creek)		
Leonard L	Gen'l Store		F

BUENA VISTA, Polk.

On La Creole River; also freight from Jefferson, 8 miles—Pop. 400—Tel. at Jefferson—Wells, Fargo & Co. Ex. at Salem—‡ Salem.

Bettman & Rosenblatt (& S. Rosenblatt, Eugene City.)	Gen'l Store	T	C
Calbreath D. M	Drugs	X	E
Cox John	Blacksmiths	Y	E
Esteb & Rice	Merchants	W	E
Hobart J. W	Grocer. &c		
Miller Jefferson	Shoemaker	Y	E
Rowe E	Wagon Mkr	Y	E
Smith Joseph	Mill	U	D
Smith A. M. & Co	Potters	X	E
Southworth L	Blacksmith		F

BUTTE CREEK, Marion.

Freight from Oregon City, 24 miles—Wells, Fargo & Co. Ex. at Oregon City.

Marquam A	Grange Store		81
Maurer G. W	Gen'l Store	T	C
Schiedler Joseph	Carpenter	Y	E
Thomas L. L	Wagon Mkr		81

BUTTEVILLE, Marion.

Cone B. F	Gen'l Store	W	D
Galland S	Gen'l Store	V	D
Hobach H	Cidar & Vinegar Mfr	Y	E

BYBES' FERRY, Jackson.

Bybe William	Ferry & Farmer	T	C

CAMMAS VALLEY, Douglas.

Freight from Roseberg, 24 miles—Tel. and Wells, Fargo & Co. Ex. at Roseberg.

Day William P.	Gen'l Store & Farmer		81

CAMP WATSON, Grant.

Glenn H	Gen'l Store	V	D
Johnson Warren	Blacksmith	Z	E
Thornburg C. Nott	Gen'l Store	V	D

CANBY, Clackamas.

Station on Oregon & California R.R.—Pop. 150—Wells, Fargo & Co. Ex. at Oregon City, 9 miles.

Knight Charles	Drugs	Z	E
Knight Joseph	Shoemaker	X	E
Knight Bros	Gen'l Store	V	E

CANEMAH, Clackamas.

P. O., Oregon City, 1 mile—Tel. and Wells, Fargo & Co. Ex. at Oregon City.

Elliot Gardner	Lumber	V	D
Hedges & Bingham	Carpenters	V	D

CANONVILLE, Douglas.

Freight and daily stage from Roseberg, 26 miles—Pop. 300—Tel.—Wells, Fargo & Co. Ex.

Arzner & Gibbs	Blacksmiths	U	D
Beverly John	Hotel	Z	E
Blackwood William	Saloon	Y	E
Catching John	Saw Mill	U	C
Chapman Andrew	Hotel		F
Colvig W. C	Phys'n & Druggist	X	E
Fullerton John	Farmer	X	E
Gaunt Thomas	Boots & Shoes	Y	E
Kimmell Charles	Wagon Mkr	U	D
Levens D. A	Gen'l Store & Mill	R	B
Marks, Sideman & Co	Gen'l Store, Millers & Distillers	Q	B
Packard J. J	Saw Mill		F
Parsley D. E	Cabinet Mkr	W	E
Riddle G. W	Grange Store	V	D
Roberts N	Saloon		F
Saltenstall D	Tinner	Y	E
Stacy L	Butcher		F
Stinger Leonard	Brewer	U	D
Woods E	Harness Mkr	X	E
Wright A. E	Blacksmith	Y	E

CANYON CITY, Grant.

County seat—freight and stage from The Dalles, 180 miles—Pop. 500——Wells, Fargo & Co. Ex.*

Biesen & Nicholas	Hotel	W	D
Clark J. N	Blacksmith		F
Gregg A. J	Feed Mill	X	E
Gundlach Geo. & Bros	Gen'l Store	V	D
Hagrewood T. J	Hotel		F
Hiatt W. M	Saloon		F
Holmes J. A	Furniture	Z	F
Kuhl Peter	Blacksmith	Y	E
McCullough John	Gen'l Store	T	C
McNulty N	Saloon	V	D
Marhoff Frederick	Gunsmith	Z	F
Metschan M. & Co	Tinners	Z	E
Overholt & Muldrick	Gen'l Store	T	C
Poindexter & Clark	Gen'l Store	U	D
Pruden W. F	Physician		F
Schmith & Overhalt	Wagon Mkrs	X	E
Sels F. C	Brewer	T	C
Sels Henry R	Gen'l Store	U	D
Sired Samuel	Painter	Z	F
St. Clair Mrs. M	Saloon	W	F
Turk Edward E	Varieties	Z	F
Wood & Church	Livery	W	E

CENTRAL POINT, Jackson.

Freight and stages from Roseberg, 107 miles, and from Redding, 168 miles, via Jacksonville, 7 miles—Tel. and Wells, Fargo & Co. Ex. at Jacksonville.

Amy & McKinsey	Flour Mill	V	D

McKinsey T. T.....Flour Mill V D
Magruder Bros.....Gen'l Store T C
(& Grant's Pass.)
Merrmann George F....Blacksmith 81

CENTREVILLE, Washington

On Oregon & California R.R.—Post Office and Tel. at Hillsboro—Pop. 100—Wells, Fargo & Co. Ex. at Cornelius.

Bates J. D .....Wagon Mkr X F
DeLetts & Buford.....Blacksmiths Z D
Dobbins J. C.....Flouring Mill U E
Norcross L. M.....Mill Y E
Trulinger J. C....Saw & Flour Mill U E

CHETCO, Curry.

Miller A. P.Gen'l St're&Fisherm'n T C

CLACKAMAS, Clackamas.

Mills W. A.....Gen'l Store V D

CLARKSVILLE, Baker.

Tri-weekly stage from Umatilla—Pop. 315—Wells, Fargo & Co. Ex. at Baker City, 25 miles.

Bain B. F.....Butcher Z E
Dooley J. J.....Gen'l Store V E
Elliot Mrs. R.....Hotel E
Lurchin L. A.....Blacksmith E

CLATSKANIE, Columbia

On Columbia River—Wells, Fargo & Co. Ex. and Tel. at Portland, 60 miles.

Barr Bros.....Saw Mill W E
Bryant E. S. & O. J.....Saw Mill X E
Johnson R.....Logger Z F

CLEAR CREEK, Clackamas.

Freight from Oregon City, 14 miles—Tel. and Wells, Fargo & Co. Ex. at Oregon City.

Dickson Joel.....Grist & Saw Mill D
Kirschman P. W.....Miller W D
Lewis B. C.....Merchant E
Mattoon & Butler.....Blacksmiths E

COLES VALLEY, Douglas.

Tel. and Wells, Fargo & Co. Ex. at Oakland.

Abell George.....Wagon Mkr 49
Caldwell W. K...Furniture & Wag. Mkr F
Emmett John.....Farmer U D
Good F. M.....Mill X E
Harris, Hebbard & Co.....Lumber 81
Livingston E.....Carpenter Z E
McBeth Daniel G.....Tanner X E
Pierce John.....Shoemaker Z E
Shambrook & Co.....Mdse D
Yates ——.....Blacksmith 49

COOS BAY, Coos.

(See Empire and Marshfield.)

COOS CITY, Coos.

On Isthmus Slough—Boats from Marshfield, 6 miles—Stage from Roseburg, 36 miles—Pop. 108—Wells, Fargo & Co. Ex. at Marshfield.

Jones B. D.....Saloon Y E

McLaughlin D. J.....Gen'l Store X E
North Pacific Mining Co.....

COQUILLE, Coos.

Wells, Fargo & Co. Ex. at Marshfield, 25 miles.

Andrew C .....Grocer X E
Angell W. C.....Physician F
Corrall G.....Blacksmith Z E
Emmerson & Hays.....Gen'l Store W E
Hunt D. F.....Hotel Y E
Moulton John T.....Gen'l Store V E
Nasburg John.....Saloon X E
Panter John.....Flour Mill 81
Reid & Nelson.....Gen'l Mdse W D
Snyder J.....Watchmaker F

CORNELIUS, Washington.

Station on Oregon & California R.R.—Pop 108—Tel.—Wells, Fargo & Co. Ex.

Cornelius T. R.....Gen'l Store & Warehouse 81
Davis & Dudley.....Flour Mills 64
Deletts J.....Blacksmith F
Dudley, Guild & Mills.....Butchers 64
Dudley & Guild.....Livery 64
Ennis Al.....Grocer E
Kelso L.....Gen'l Store 81
McNutt R.....Variety 64
Montgomery James.....Wagon Mkr 64
Moore & Stevens.....Drugs E
Noland W. W.....Harness Z E
Punch Richard.....Shoemaker Z E
Ray ——.....Hotel 64

CORVALLIS, Benton.

County seat—on Willamette River, 10 miles from Albany—Pop. 1,523—Tel.—✱—Wells, Fargo & Co. Ex.—‡ Albany.

Albrecht William.Cig.Mkr& Saloon F
Alden Fruit Co.....V D
Allen & Woodward.....Drugs S C
Bayley J. R.....Physician F
Biddle William.....Dentist X E
Blumberg J.....Grocer X E
Brown D.....Painter F
Buford I. J.....Barber Y E
Carlisle D.....Grocer, &c X E
Carter W. B.....'Gazette' Y E
Cauthorn A.....Gen'l Store W E
Cauthorn James A.....Warehouse V D
Chrisham J. M.....Wagon Mkr F
Cook J. L.....Saloon F
Crawford W. C.....Jeweler W E
Friendley Max.....Gen'l Store T C
Gearhart Joseph.....Blacksmith V D
Gearhart L.....Saloon U D
Goldson M.....Photographer W E
Graham William.....Physician W D
Graham, Hamilton & Co.....Drugs T C
Gray, Kosthauer & Co.....Millers U D
Grefoz P. P.....Watches V D
Grubbs J. C.....Physician W D
Harris H. E.....Gen'l Store W E
Haskins J. J.....Hotel F
Hemphill S. A.....Harness Y E
Hodes G.....Gunsmith W D
Horning L. L.....Wagon Mkr 81
Hughes Henry.....Brewery 81
Irvin D. B.....Bootmaker 81
Jacobs & Neugass.....Gen'l Store S C
King Solomon.....Livery 81
King & Bell.....Warehouse 81
Kline L. G. & Co.....Gen'l Store U C
Knight August.....Cabinet Mkr V D

Knight Mrs. E. A	Milliner	Y	E
Knight Emanuel	Blacksmith	V	D
Knight & Goldson	Blacksmiths		E
Look S. H	Boots & Shoes	W	D
McCollough W. S	Saw Mill	U	C
Mann H. S	Bootmaker	X	E
Mason & Bryson	Millinery	Z	E
Miller Ira A	Marble		81
Palladay I. H	Shoemaker		F
Philips & Kennedy	Blacksmiths	V	D
Pitman Wm. M.	Sash & Door Fact'y	U	C
Powers C	Saloon		81
Purdy Andrew	Wagon Mkr	X	E
Ray John	Gro. & Crockery	V	D
Rosenthal E.	Notions & Gents' Furn'g	Z	E
Sellers W. H	Saloon		F
Shephard & Jycox	Gen'l Store	V	D
Simmons R. G	Feed & Sale Stable	X	E
Souther J. W	Drugs		
Speidel & Tracy	Blksths & Agts Agr'l Impl'ts	V	D
Taylor E. H	Dentist		F
Taylor B. T. & Son	Butchers	V	D
Thompson S. H	Gen'l Store	W	E
Vincent H	Hotel	Y	E
Virnig John	Saloon		F
Warrior Henry	Gro. & Baker		81
Webber Jacob	Stoves & Tinware	Y	E
Wells W. A	Saddler	T	C
Wheeler W. A. M	'Democrat'		F
Williams J. W	Saddler	X	E
Woodcock & Baldwin	Hardware	U	D

COTTAGE GROVE, Lane.

Station on Oregon & California R.R.—Pop. 75—Wells, Fargo & Co. Ex.

Elder Thomas H	Wagon Mkr	X	E
Kennedy O. F	Physician		F
Lane M	Harness	Z	E
Lurch Bros	Gen'l Store	U	D
Sharp J. H	Gen'l Store	W	E
Whipple Bros	Gen'l Store	U	D
Whipple E. W. & Co	Gen'l Store	V	D
Wynn A. L	Physician		70

COVE, Union.

(See Forest Cove.)

CRAWFORDSVILLE, Linn.

On the Calapooia River—also freight from Halsey, 8 miles—Pop. 108—Tel. and Wells, Fargo & Co. Ex. at Halsey.

Crawford P. V	Machine Shop	W	E
Derrick H	Blacksmith	Y	E
Finley R. C	Mill Owner	S	C
Large Perry E	Saw Mill		F
Shackelford M	Tanner	Z	E

CRESWELL, Lane.

Station on Oregon & California R.R.—Pop. 80—Wells, Fargo & Co. Ex.

Gilfrey John T	Gen'l Store	U	D
Harrington Ed	Shoemaker		F
Howe N. A. W	Gen'l Store	W	D
Hughes Alvin	Farmer	V	D
Hughes John	Blacksmith	W	D
Hunter & Scarbrough	Drugs & Liqs	Y	E
Lurch Bros	Stock Raisers & Liqs		81
Otis Henry	Hotel		E
Simmons Seth	Flour Mill		49
Tunell John & Son	Flour Mill	V	D

DALLAS, Polk.

County seat—on La Creole River, by daily boat from Independence, 9 miles—Daily stage and freight from Salem, 14 miles —Pop. 625—Tel. at Salem—✱—Wells, Fargo & Co. Ex.—‡ Salem.

Bolter E. G.	Gen'l Store		44
Brown M. C.	Grocer	W	D
Brown W. C.	Gen'l Store	S	C
Burson H. J.	Gunsmith	Z	E
Campbell J. M.	Sash & Blinds	W	E
Casey & Hammond	'Itemizer'	Z	F
Cryder A. S.	Shoemaker	X	E
Crystal G. W.	Grocer	Y	E
Crystal R. S.	Blacksmith	W	E
Clingan William	Saloon	Z	F
Freiman J.	Boots & Shoes	X	E
Garrison ——	Wagon Mkr	Z	E
Grubbs J. C.	Physician	Z	E
Halleck E. Y.	Planing Mill	U	D
Hewes C.	Shoemaker	Y	E
Lee J. D.	Gen'l Store		D
Logan J. F.	Livery	U	D
McDonald Charles	Tanner	W	E
Newman T. B.	Gen'l Store		F
Nichols & Hyde	Druggists	W	E
Richmond Thomas	Livery Stable	S	C
Sears T. D.	Gen'l Store	Y	E
Sites J. R.	Physician	W	E
Stiles S. C.	Harness		F
Teal William H. & Co.	Wagon Mkrs		81
Thompson T. M.	Harness Mkr	Y	E
Uglow A.	Grist Mill	V	E

DALLES, Wasco.

County seat—on Columbia River—Stages for Baker City, Auburn, Canyon City, Legrand, &c.—Pop. 1,523—Tel.—✱—Wells, Fargo & Co. Ex.

Bertinger A.	Hardware & Gro	U	D
Binser F.	Grocer		F
Bird ——	Livery Stable	W	D
Blumauer & Son	Dry Goods		D
Brooks S. L. & Co.	Water Works	S	C
Buchler ——	Brewer		81
Buchow ——	Varieties		64
Bunnell A.	Tinsmith	V	D
Comfort & Son	Grocers		67
Cook T.	Saloon		E
Corum G. W.	Saddler		67
Dehm F.	Jewelry, &c	V	D
Diamond I.	Varietfes		F
Elkins W. S.	Tinner, &c		E
Ellis & Co.	Dry Goods		64
Fitzgerald E. P. (& Walla Walla, W. T.)	Hardware & Gro	U	D
Frank L. D.	Harness		67
Freeman J.	Boots & Shoes	X	E
French & Co.	Com'n Banking	O	B
Gordion H. C.	Harness		F
Hadley & Sinnott	Umatilla Hotel		F
Hand Wm. H.	"Mountaineer Paper"	W	D
Hartman W.	Saloon	U	D
Hellmer F. L.	Variety		
Kiss Louis	Hotel		81
Koeton B.	Saloon	V	D
Liebe F. L.	Gro. & Baker		60
Liebe George A.	Blacksmith	V	D
McFarland & French	Gen'l Store	T	D
Mager James F.			
Michelbach John	Butcher	U	D
Miller Thomas W.	Stoves & Tinware	U	D
Moabus William	Baker & Prov	W	E
Moody Z. F. & Co.	Gen'l Mdse	U	D
Moran & Merwin	Furniture		81
Newman L.	Clothing		8

Nichelsen J. C. & Co	Varieties	V	D
Phelps A. C	Drayman	Z	E
Renfro & Ball	Varieties	W	D
Ruch George	Grocer	V	D
Savage O S	Gen'l Store	V	D
Schmidt Henry	Saloon	X	E
Susheim H	Fruits, &c		F
Vogt M. & Co	Gen'l Store	R	C
Waldron H. J	Drugs & Books		60
Whetmore Mrs	Milliner	Z	E
Williams & Miller	Drugs		E
Wingate C. & Co	Agr'l Impl'ts	T	C
Wolff M	Merchant		

DAYTON, Yam Hill.

Stage from St. Joseph and Lafayette, 3 and 4 miles—Tel. and Wells, Fargo & Co. Ex. at St. Joseph.

Baxter S. R	Blacksmith	Y	E
Call C. C	Saddler	Z	E
Carey John W	Painter	Z	E
Dayton Storage & Warehouse Co			81
Harker & Van Rensler	Flour Mill		F
Logan & Persey	Livery	V	D
Mutchler A	Wagon Mkr	W	E
Nichols I	Shoemaker	X	E
Olds James H	Dry Goods, &c		F
Powell W. S. & Co	Stm Saw Mill		81
Riley J. B	Hotel	W	E
Saylor A. L	Drugs	X	E
Smith W. K	Gen'l Store		81
Stanley T	Miller		81
Taylor C	Gen'l Store	T	C

DEROCRAT GULCH, Josephine.

Leonard L	Gen'l Store		E

DEXTER, Lane.

Handsaker Samuel	Gen'l Store		E

DIXIE, Grant.

(See Prairie City.)

DIXIE, Polk.

(See Rickreal.)

DRAIN, Douglas.

Station on Oregon & California R.R.—Pop. 158—Tel.—Wells, Fargo & Co. Ex.

Barker John	Livery & Stage Line		49
Bidwell William	Carpenter	Y	E
Burns A	Butcher	V	D
Drain & Co	Gen'l Store	T	C
Drain & Johnson	Flour Mill	T	C
Estes E. A	Varieties	Y	E
Gourley C. S	Jeweler		49
Grange Store	Gen'l Mdse		49
Hickethier A	Boots, Shoes & Photo	Y	E
Krewson Gardner & Co	Gen'l Store		64
Mulvany & Bemis	Saw Mill	X	E
Payton Dr. J. E	Phys'n & Drugs		49
Perkins W. A	Varieties	Y	E
Rogers H	Carp'tr & Contractor	Z	E
Sherrell A	Hotel		49
Story S. D	Blacksmith	Z	E
Stryker Dr. D. S	Gen'l Store, Drugs & Dentist	W	E
Stryker Mrs. C. M	Photographer	Z	E

EAGLE POINT, Jackson.

Freight from Jacksonville, 18 miles.

Brown Robert H	Gen'l Store	V	E

Daly & Emery	Flour Mill	U	D
Inlow H. T.	Drugs	U	D

EASTPORT, Coos.

On Coal Bank Slough, tributary to Coos Bay—Pop. 106—Tel. and Wells, Fargo & Co. Ex. at Marshfield, 2 miles.

Bradley William	Hotel & Saloon	X	E

EAST PORTLAND, Multnomah

On Willamette River, opposite Portland, and connected by ferries, also terminus Oregon & California R.R.—Pop. 2,025—Tel. and Wells, Fargo & Co. Ex. at Portland.

Anderson Jacob	Painter	X	E
Barnard O. M	Saddler	X	E
Barman L. & D	Gen'l Store	U	D
Bode Frank	Baker	V	D
Burden & Lewison	Livery	V	D
Burkhard & Strube	Butchers	T	C
Clarke F. A	Undertaker	Z	E
Coulter James W	Cooper	Y	E
Dalton Wm	Paints, Oils & Wall Paper		
De Boast John	Saloon	67	69
Doud & Newell	Gen'l Store	U	C
Gordon W. S	Stoves & Tin	67	69
Hansen H	Seedsman & Florist	T	C
Lanig J. K	Grocer	Y	E
Loupe Adam	Saloon		67
McGuire H. D. & Bro	Painters	Z	E
Mack Dr. J. M	Drugs	W	E
Manning Frank	Photographer	X	E
Nichols H. C	Saloon		F
Parker John B	Blacksmith	X	E
Pate Bernard	Blacksmith	W	D
Plummer W. S	Patentee & Mfr Fruit Dryers	U	D
Powell James	Saw Mill		F
Prettyman H. W	Nursery	X	E
Rafferty Bros	Drugs	U	C
Riley M	Shoemaker	X	E
R binson & Beam	Saloon		F
Sheldon Kirk H	Hardware	U	C
Shute J. L	Painter	Y	E
Smith W. S	P. W., Gro. &c	X	E
Sylvester V. B	Blacksmith	W	D
West N. K	Gen'l Store		49
West T. B	Gen'l Store		81
Wolff J	Shoemaker	Z	E

ELDORADO CITY, Baker.

Freight and stages from Umatilla—Pop. 216—Tel. and Wells, Fargo & Co. Ex. at Baker City, 30 miles.

Becker Charles	Hotel & Livery	V	D
Stephenson Thomas	Gen'l Store	V	D

ELK CITY, Benton.

Simpson M. W.	Gen'l Store & Farmer	W	E

ELK HORN, Polk.

Freight and stage from Dallas, 12 miles, and Salem, 27 miles—Tel. and Wells, Fargo & Co. Ex. at Salem.

Buell C	Farmer	W	E
Ellis H	Live Stock		81
Gabel H	Live Stock	X	E
Stone S	Shoemaker		E
Syron P. A	Farmer	W	D

ELLENSBERG, Curry.

County seat—on Rogue River—Wells, Fargo & Co. Ex. at Crescent City.

Ellensberg Mill Co	Lumber	U	D
Gauntlett John	Hotel	Y	F
Geisel Mrs	Hotel	X	E
Gibson M. B	Shoemaker	Z	E
Hume & Co	Salmon Canners	Q	C
Riley & Stewart	Gen'l Store & Salmon	T	C
Saunders J	Saw Mill	X	E
Vondergreen ——	Physician	X	E
Woodruff Delos	Gen'l Mdse	U	D

EMPIRE CITY, Coos.

County seat—on Coos Bay—Steamers from San Francisco once a week—Stages from Salem, 5 miles—Pop. 75—Tel. and Wells, Fargo & Co. Ex. at Salem.

Barrett & Zigler	Saloon	W	D
Bushnell Mrs. M. L	Hotel		F
Cammann George	Gen'l Store	T	D
Campbell John	Hotel	W	E
Cook J	Shoemaker		F
Dryden C. C	Carpenter	Y	E
East Port Coal Mining Co		Q	C
Flanagan J. & J. H	W. Liquors		81
Getty W. R	Livery	X	E
Gilbert J. B	Carpenter	W	E
Jackson Mrs. M. A	Hotel	V	D
Kiley J. S	Saloon	W	E
Knowles & Floyd	Saloon	V	E
Lockhart Mrs. E. M	Hotel	V	D
Luce W. A. (mngr)	Gen'l Store (See H. H. Luse.)		
Luse H. H	Gen'l Store & Saw Mill	Q	C
Mack C. W. P	Painter		F
Morse D. Jr	Gen'l Store	T	C
Richart William	Saloon & Brewer	U	C
Watson D. L	Drugs, &c	V	E
Whitney Dyer	Butcher	T	C
Winchester F. E	Photographer	X	F
Zigler L. H	Saloon		81

EOLA, Polk.

On Willamette River—Stages from Salem, 5 miles—Pop. 75—Tel. and Wells, Fargo & Co. Ex. at Salem—‡ Salem.

Bicket & Voelson	Hops, &c		D
Grubbs C. W	Blacksmith		F
Hayden H. H	Wagon Mkr	X	E
Myers George	Gen'l Mdse	V	D

EUGENE CITY, Lane.

County seat—on Oregon & California R.R. Pop. 2,025—Tel.—✱—Wells, Fargo & Co. Ex.—‡ Albany.

Abrams W. H. & Bro	Sash & Blinds	V	D
Alexander Bros	Publishers		49
Archburger George	Barber		F
Baker Charles	Hotel	X	E
Baker R. F	Saloon	Z	E
Bauch P	Shoemaker	Z	E
Blue Alfred	Livery		E
Bolen J. C	Dentist	Z	E
Callison Rufus G	Grocer	X	E
Campbell Bros	Publishers	Y	E
Cherry D. & Bro	Chair Factory	U	D
Christfeld George P	Tailor	Y	E
Christman C. E	Farmer & Money Loaner	P	B
Cleaver J. W	Varieties	V	D
Coggswell John	Farmer & Sheep Raiser	R	B
Coleman Frank	Saloon		49

Conrad A. J.	Blacksmith	Y	E
Crane Bros. (& Marshfield.)	Jewelers	V	D
Dorris B. F.	Tinware, &c	X	E
Dunn & Stratton	Gen'l Store	S	C
Elsworth & Co.	Drugs	V	D
Espy W. W.	Blksth & Wag. Mkr		49
Farrell P. H.	Marble Wrkr		E
Friendly S. H.	Gen'l Mdse	U	D
Gill J. P. & Son	Drugs	X	E
Goldsmith A.	Gen'l Store	V	E
Haines & Peters	Tanners	X	E
Hanks William W.	Saloon		F
Harrington Frank	Barber	X	E
Harrington H.	Restaurant		F
Hayes Robert	Saloon		F
Hendricks T. G.	Gen'l Store	T	C
Hinkle E. T.	Barber		49
Hodes C.	Saloon	W	E
Horn Charles M.	Gunsmith	Y	E
Humphrey George	Brkr & Money Loaner	O	B
Humphrey James	Livery	U	D
Humphrey Norris	Brkr & Money Loaner	S	C
Hunt Andrew	Shoemaker	X	E
Hyman David	Varieties	X	E
Irvine William	Wool Carder		E
Jackson Mrs. M. M.	Millinery	Y	E
James B. H.	Stoves & Tin	Z	E
Killingsworth John & Son	Bakers	V	D
Kincaid George S.	Publisher	Y	E
Kinsey J. D.	Carp'tr & Planing Mill	U	D
Laikin D. R.	Harness, &c	V	D
Lane Charles B.	Painter	Y	E
Lane Co. Mer'tile Ass'n	Gen'l Mdse	T	C
Lucky Joseph	Jeweler	X	E
Lynch & Gant	Grocers	V	D
McClarren James	Saloon	W	D
Miller M.	Brewer	W	E
Miller & Son	Bridge Bldrs		49
Osborn William & Co.	Drugs	T	C
Paterson Edris & Co.	Flour Mill	T	C
Patterson A. S.	Books, &c	U	C
Peters A. V.	Gen'l Store	U	D
Poindexter & Rush	Blacksmiths		F
Preston William	Harness	V	D
Rankin Carrie	Ladies' Furn'g Goods	X	E
Ream J. R.	Undertaker		81
Renfrew Mrs. A.	Hotel	W	E
Robinson Rufus M.	Confectioner		F
Robinson & Church	Hardware	U	D
Rosenblatt S. & Co.	Gen'l Store	T	C
Saxon S. J.	Saloon	V	E
Shelton Wilkins	Drugs	U	D
Sloan & Bro.	Blacksmiths, &c	X	E
Steinheiser Solomon	Gen'l Store		
Stevens Mark	Grocer, &c	Z	E
Titus S. M.	Livery	U	D
Underwood S. B. & Bro.	Brokers	T	D
Welsh & Bolen	Dentists		49
Winter John A.	Photographer	X	E
Witter John T. & Co.	Tanners		49

FAIRFIELD, Marion.

P. O. at Silverton, 3 miles—Freight and stage from Gervais, 4 miles—Tel. and Wells, Fargo & Co. Ex. at Gervais—‡ Salem.

Breyman E. A.	Gen'l Store	T	C

FOOT'S CREEK, Jackson.

Draper S.	Gen'l Store	W	E

FOREST COVE, Union.

Freight and daily stages from Kelton, Utah; also from Umatilla, 100 miles—Wells, Fargo & Co. Ex. at Union.

Blank & McDaniel	Tanners	W	D
Burroughs & Halitson	Planing Mill	X	E
Clark J. S	Blacksmith	X	E
Cochran E. S	Saw Mill	X	E
Cowles & McDaniel	Gen'l Store		
Geer T. T	Broom Mkr	X	E
Gephart J	Shoemaker	Y	E
Metzker William	Saw Mill	X	E
Russell & Gilbert	Blacksmiths	W	E

FOREST GROVE, Washington

On Oregon & California R.R.—Pop. 516—Tel. and Wells, Fargo & Co. Ex. at Cornelius, 1 mile—✱.

Bowlly W	Drugs	T	C
Cooper John	Jeweler		E
Crosley W. H	Wagon Mkr	Y	E
Geger William	Physician		70
Harper P	Shoemaker	Z	E
Harris S. M	Blacksmith		F
Henderson F	Livery		F
Hinman A	Gen'l Store	T	C
Hoxter W. D	Gen'l Store		76
Hudson W. S	Blacksmith	Z	E
Hughes S	Hardware, &c	U	D
John G. S	Butcher	X	E
Johnson A. L	Furniture		F
Parsons ———	Miller		81
Sloan C	Hotel	Y	E
Smith & Buxton	Furniture	W	E
White George	Shoemaker		64
Williams John	Butcher	X	E
Wills R. P	Gro. & Butcher	X	D

FRANKLIN, Lane.

(See Smithfield.)

GALESVILLE P. O., Douglas.

On stage route between Roseberg, 40 miles, and Redding, Cal., 235 miles—Pop. 43—Tel. and Wells, Fargo & Co. Ex. at Cannonville, 13 miles.

Hausbrough E. C	Saw Mill		81
Levens D. A	Gen'l Store (See Cannonville.)		
Redfield J	Gunsmith & Blksth	V	D

GALICE CREEK, Josephine.

Post Office at Slate Creek.

Sanders Charles	Gen'l Store	Y	E

GARDINER, Douglas.

On Umpqua River—boats from Empire City and Scottsburg—Pop. 352—Wells, Fargo & Co. Ex.

Auloff H	Fancy Goods & Confec	Z	E
Brown L. W. & Co	Drugs	X	E
Burchard E. H	Gen'l Store		81
Door Frederick	Saloon		F
Hinsdale, Leeds & Breed	Gen'l Store	R	C
Kronholm John J	Hotel	W	D
McGee William	Hotel		81
Reed & Wade	Tobacco & Confec	U	D
Reid & Nelson	Saloon	V	E
Simpson Bros. & Co	Gen'l Store & Steam Mill (See San Francisco.)		

Spencer & Marks	Butchers	X	E
Varrelmann Frank	Brewer	X	E

GERVAIS, Marion.

Station on Oregon & California R.R.—Pop. 34—Tel.—Wells, Fargo & Co. Ex.—‡ Salem.

Cooley James H.	Livery	W	E
Couture Joseph	Saloon	X	E
Crite Isaac	Shoemaker	Y	E
Gaines S. L.	Gen'l Store	U	D
Hair J. T.	Hotel		F
Hamilton & Smith	Butchers		F
Kaminsky & Goodman	Gen'l Store		81
Keppinger B	Shoemaker	Y	E
Mitchell I.	Gen'l Store		81
Nainthman B.	Blacksmith	X	D
Nibler John	Saloon		81
Sequin L.	Shoemaker		F
Sharback Peter	Blacksmith		F
Smith E. O	Drugs	Y	E
Stravins P	Harness	Z	E
Suiter E. O.	Drugs		E
Taylor James D.	Harness	X	E
Taylor & Kester	Butchers	X	E
Thibideaux O.	Saloon	V	D
Thrall I.	Wagon Mkr	X	E
Vam W. T.	Blacksmith		F
Van Cleve S. M.	Grocer		81

GOSHEN, Lane.

Handsaker J.	Gen'l Store		E

GRAND RONDE, Polk

Freight from Dallas, 20 miles—Wells Fargo & Co. Ex. at McMinnville.

Dougherty & Lady	Saw Mill	W	E
Field John	Physician	Z	E
Gallick Owen	Blacksmith	Z	E
Litchfield G. C.	Gen'l Store	V	D

GRANT'S PASS, Jackson.

On stage route between Roseberg, 71 miles, and Redding, Cal., 204 miles—Pop. 21—Tel. and Wells, Fargo & Co. Ex. at Jacksonville, 28 miles.

Haymond & Magruder	Gen'l Store		D
Magruder Bros.	Gen'l Store (& Central Point.)	T	C

GRAVE CREEK, Josephine.

(See Leland.)

HALSEY, Linn.

On Willamette River and station on Oregon & California R.R.—Pop. 312—Tel.—Wells, Fargo & Co. Ex.—‡ Albany.

Allen B. H. & Co.	Blacksmiths	U	D
Baley William	Stoves & Tinware		81
Bassett&Allingham	Sash, Doors, &c	W	E
Cline C. A.	Blacksmith		64
Crawford James	Harness	W	D
Francis ——	Shoemaker		64
Halsey Store & Warehouse Co.	Gen'l Store	U	E
Hayes S. S.	Drugs	V	D
Hubanks Mrs. M.	Millinery		F
Koontz Martin V.	Gen'l Mdse	U	C
Martin Sarah	Millinery		F

Moore F. B.	Wagon Mkr	X	E
Osborn Josiah	Wagon Mkr	X	E
Pearl James A.	Butcher		81
Penlino Henry	Hotel	T	C
Smith W. P.	Drugs	V	D
Starr P. T.	Stoves & Tinware	Y	E
Thompson J. & Son	Gen'l Store	S	C
Worth James	Wagon Mkr	Z	E

HARRISBURG, Linn.

On Willamette River and Oregon & California R.R.—Pop. 554—Tel.—✱—Wells Fargo Co. Ex.—‡ Albany.

Baber W. H.	Harness	U	C
Brandenburg G. W.	Jeweler	W	D
Brown John A.	Sewing Mach. & Agr'l Impl'ts		E
Brown Louis	Saloon	U	C
Crawford J. G.	Photographer	X	E
Davis H. A.	Physician	S	C
Farrier Mrs. Ann	Millinery	Y	E
Fuller M.	Produce	V	D
Fuller N.	Hotel	U	C
Hendrix J. F.	Physician	U	C
Holt Benjamin R.	Livery	S	C
McCulloch J. H.	Stoves & Tinware	X	E
Macy & Watkins	Blacksmiths	V	D
May & Senders	Gen'l Store	T	C
Morris & Cox	Blacksmiths		F
Rampy R. A.	Drugs	U	C
Reams Henry	Furniture	W	D
Robb V.	Saloon	Y	E
Seller & Folk	Gen'l Store	T	C
Sherrill J. F.	Cultivator Mfr	V	D
Smith, Brasfield & Co.	Gen'l Store (& Junction City.)	P	C
Smith & Briggs	Flour Mill	P	C
Smith & McCarthy	Drugs	S	C
Somerville E. J.	Drugs & Gro		49
Tally William	Saloon	Y	E
Thompkins O. P.	Tinware	W	D
Wilman Mrs. L.	Millinery	X	E
Wilman P.	Saddler	W	D
Windom B.	Wagon Mkr		F
Woodberry S. R.	Blacksmith		F

HENRYVILLE, Coos.

On Coos Bay—Pop. 116—Tel. and Wells, Fargo & Co. Ex. at Marshfield.

Coos Bay & Oregon Coal Co.		T	C
Martin J. H.	Gen'l Store		F

HEPPER, Umatilla.

Chrisman Isaac	Dry Goods, &c		
Maddock & Bishop	Gen'l Store		C
Morrow & Herron	Gen'l Store	X	E

HERMANSVILLE, Coos.

Wells, Fargo & Co. Ex. at Roseberg.

Hermann B.	Gen'l Store	T	C

HIGHLAND, Clackamas.

Freight and stage from Oregon City, 12 miles.

Dixon John	Flour Mill	W	E

HILLSBORO', Washington.

County seat—station on Oregon & California R.R.—Pop. 512—Tel.—Wells, Fargo & Co. Ex.

Archibald A. C.	Gen'l Mdse	V	D

Bailey F. M.	Drugs & Physician	T	U
Brugger J. & Bro.	Flouring Mills		F
Cave R.	Blacksmith	Y	E
Chenette Joseph R.	Shoemaker	Y	E
Davis T. W.	Carpenter		F
Eagleton Asa	Harness & Saddler	Z	E
Finney A.	Wagon Mkr	W	D
Gay C. F.	Drugs, &c		64
Hillsboro Warehouse Co			C
Jackson W. R.	Broker	U	D
Kahn & Fredenrich	Gen'l Store		81
Lambkin J. C.	Stoves & Tinware	X	E
Laughlin Charles	Livery	V	D
Leathers ——	Hotel		E
Luce H. B.	'Independent'	Y	E
McKinney Charles	Shoemaker	Y	E
Magorio T. J.	Blacksmith & Wagon Mkr		E
Malone R. D.	Carpenter	Z	E
Milne John & Bro.	Flour Mill	V	D
Pittinger W. D.	Grocer	V	E
Wehring Henry	Furniture	V	D
Wiley R. E.	Grocer	Y	E
Williams L.	Grocer	X	E

HOPEWOOD MILLS, Jackson.

(See Central Point.)

HUBBARD, Marion.

Station on Oregon & California R.R.—Pop. 107—Tel. at Gervais, 12 miles—Wells, Fargo & Co. Ex.

Ascheroft John	Blacksmith		F
Belden W. P.	Drugs & Physician	X	E
Fried M.	Gen'l Store		81
Gleason A. B.	Gen'l Store	W	E
Gray A.	Gen'l Store	Y	E
James T. F.	Hotel	U	D
Marshburger C	Blacksmith		F
Seward Irvine	Wagon Mkr	Z	E
Shaaff J. H.	Shoemaker	Z	E
Taylor G. W.	Saloon		41

HUMBOLDT BASIN, Baker.

Freight and stage from Umatilla—Pop 314—Tel. and Wells, Fargo & Co. Ex. at Baker City, 35 miles.

Beers R.	Gen'l Store	V	D
Blair J.	Blacksmith	X	E
Copeland & Williams	Gen'l Store		D

INDEPENDENCE, Polk.

On Willamette River—freight and stages from Salem, 12 miles—Pop. 511.—‡ Salem.

Baxter T. J.	Hotel	Z	F
Belt T. W.	Grocer	Z	F
Butler J. H.	Harness	W	D
Buttler I. M.	Commission	W	D
Clagett I.	Commission	X	E
Coy D. G.	Grocer		F
Davidson J. E.	Physician	U	C
Deming & Sons	Boots & Shoes	X	E
McCord & Smith	Gen'l Store		E
Marclay ——	Blacksmith	Z	F
Riess A. J. & Bro.	Hardware		64
Rosendorf & Hershberg	Gen'l Store		81
Van Duyn Isaac	Gen'l Store	X	E
Walling & Spradling	Blacksmiths		81
Wolf A.	Gen'l Store		81

IRVING, Lane.

Wells, Fargo & Co. Ex. at Roseberg.

Conrad A. J.	Blacksmith	Y	E

Kitchen & Bosserman	Gen'l Store & P. O	U	D

ISABELL, Lane.

Parsons Henry	Gen'l Store, &c	V	D

ISLAND CITY, Union.

Freight and stage from Umatilla, 88 miles, via La Grande, 3 miles—Wells, Fargo & Co. Ex. at La Grande.

Goodnough Charles	Gen'l Store	U	D

JACKSONVILLE, Jackson.

County seat—on overland stage route, 100 miles from Roseburg, 175 miles from Redding—Pop. 1,023—Tel.——Wells, Fargo & Co. Ex*

Atkinson T. B	Saloon		81
Badgers John L	Wheelwright		F
Beekman C. C	Banker	R	C
Blecher Henry	Butcher & Stock Raiser	T	C
Bilger John	Stoves & Tin		69
Breckenfield Frederic	Variety & Tob	Y	E
Britt Peter	Photographer, &c	T	C
Brooks E. C	Jeweler	U	D
Brooks ——	Drugs	V	E
Canton M	Boots & Shoes	Z	E
Cardwell James A	Livery	V	E
Cardwell Misses Dora & Mira	Millinery, &c		81
Cohn S	Grocer		81
Coleman Charles	Gen'l Store	X	E
Coleman L. C	Gen'l Store		81
Cronemiller David	Blacksmith		81
Crystal George W	Blacksmith		F
Dillon M	Saloon		81
Donegan P	Blacksmith	U	D
Dowell B. F	Att'y & "Oregon Sentinel"	V	D
Drum James	Gro. & Varieties	Y	E
Elliott Mr. & Mrs	Jewelers		64
Fisher N	Gen'l Mdse	U	C
Fisher & Caro	Gen'l Store		61
Frey George W	Snoemaker		F
Hanna S. P	Wagon Mkr		F
Hoffman William	Books, &c	U	C
Holt T. G	Hotel		81
Howard James S	Gen'l Store	V	D
Hunt John F	Wagon Mkr		F
Jackson William	Dentist	W	E
Jacobs E	Gen'l Store	V	D
Jones S. P	Saloon	Y	E
Kaerawski G	Gen'l Store	T	C
Kahler C. W. & Bro	Drugs	W	D
Krenzer William	Baker & Saloon	Z	E
Kubli Kasper	Gro. & Hardware	S	C
Langell N	Boots & Shoes	U	D
Lavenberg Daniel	Hotel	X	E
Linn David	Furniture	T	C
Luy F	Bootmaker	W	E
McCully Miss I	Millinery	Z	E
Marks Adolph	Tailor		81
Menser Morris	Gen'l Store		81
Miller John	Gunsmith	U	C
Nunan J	Harness & Saddler	V	D
Orth John	Butcher	U	C
Pape Henry	Saloon		F
Reames Bros	Gen'l Store	T	D
Richards Frederick	Jeweler	Z	E
Ryan P. J	Gen'l Store		81
Savage C. W	Saloon		42
Schutz Veit	Saloon & Brewer	V	D
Solomon Louis	Tob. & F'cy Goods	U	D
Walters John	Saloon		F
Weterer Joseph	Brewer, &c		81
Wintjen & Helmens	Saloon	S	C

JEFFERSON, Marion.

Station on Oregon & California R.R.—Pop. 217—Tel.—Wells, Fargo & Co. Ex.—‡ Salem.

Baum S	Gen'l Store		81
Cain James	Saloon		F
Corbitt & Macleay	Flour Mill (See Portland.)		
Hearn Edward	Harness		F
Rigdon W. T.	Drugs & Saw Mill	Z	E
Rowland C	Stat'y & P. O		F
Smith William M	Physician	W	D
Thomas E. N. & Son	Gen'l Store	T	C
Van Buren & Mott	Blacksmiths		81
Vaughn E	Wagon Mkr	Y	E
Walter R	Hotel	W	D
Woodruff Z	Shoemaker		F

JUNCTION CITY, Lane.

Station on Oregon & California R.R.—Pop. 531—Tel.——Wells, Fargo & Co. Ex.—‡ Albany.*

Adams E. W	Gunsmith		F
Bean & Bushnell	Warehouse	S	C
Beebe J. M	Shoemaker	W	D
Berry J. H	Hotel	V	D
Blew John	Blacksmith		F
Brandenberg G. S	Jeweler		F
Bundy H	Livery & Farmer	S	C
Bushnell James A	Warehouse, &c	S	C
Butler T. Q	Harness & Saddles	Y	E
Cohen B	Gro. & Varieties		67
Cunningham Alex	Blacksmith	Y	E
Ferris Mrs. M	Millinery		F
George J. S	Saloon	Z	E
Gildersleeve John	Furniture	Z	E
Gilmore N	Hotel	Y	E
Guthrie Mrs. J. S	Millinery	Z	E
Keiter Tobias	Saloon	Y	E
Kirk William A	Butcher	X	E
Kratz V	Flour Mill	U	D
Krutz John C	Shoemaker	Y	E
Lafferty Joseph M	Grocer	Z	E
Lee W. C. & Co	Gro. & Drugs	V	D
Mahalan R. A	Drugs		81
Moffit & Minton	Butchers	U	D
Odonald Miss Ella	Millinery, &c		F
Pickett Miss M	Millinery	Z	E
Pritchard D. T	Jeweler		F
Smith, Brasfield & Co	Gen'l Store (& Harrisburg.)	P	C
Solomon Louis	Gen'l Store	T	C
Starr J. W	Stoves, &c	V	D
Sternberg, Senders & Co	Gen'l Store	T	C
Washburn & Moore	Warehouse	R	C
Williams & Griswold	Saloon	V	D
Wolf H	Harness		F
Wortman J. & Sons	Gen'l Store (& Monroe.)	T	C

KING'S VALLEY, Benton.

Freight and stage from Corvallis, 15 miles.

Chambers J	Flour Mill	U	C
Connors & Crosno	Gen'l Store	U	D
Frantz & Connor	Saw Mill	U	D

KIRBYVILLE, Josephine.

County seat—freight and stage from Jacksonville, 55 miles—Pop 116.

De Lamater N	Gen'l Store	U	D
Laton A. C	Blacksmith		E
Naucke William A	Gen'l Store	V	D
Rider Michael	Hotel	Z	E
Sifers J. B	Flour Mill		F

KLAMATH, Lake.

Wells, Fargo & Co. Ex. at Ashland.

Beach J.	Sutler	T	C
Handy & Roberts	Gen'l Store	V	D
Heiderich O.	Blacksmith	Z	E

KNAPPA, Clatsop.

On Columbia River—Pop. 150—Tel. and Wells, Fargo & Co. Ex. at Astoria, 13 miles.

Knapp A. Jr.	Logger	X	E
Miller J. & Co.	Loggers	X	E
Warren Bros.	Loggers	U	D

LAFAYETTE, Yam Hill.

County seat—Pop. 300——Freight, stage, Tel. and Wells, Fargo & Co. Ex. at St. Joseph, 2 miles.*

Burbanks A. R.	Gen'l Store		D
Cavey W. B.	Hotel		E
Dixon Mrs. L. A.	Millinery	Z	E
Dohn, Garssen & Co.	Livery	T	C
Easterbrook ———	Blacksmith		F
Harris Reuben	Drugs	X	E
Hany J.	Shoemaker		F
Johnson D.	Livery	U	C
Large F.	Carpenter	X	D
Littlefield H. R.	Drugs	V	D
Mercer K. B.	Hotel	V	D
Moore Bros.	Plough Mfrs	X	E
Nelson & Bird	Gen'l Store	U	D
Olds & Johnson	Stoves & Tin		64
Poppleton E.	Physician	T	C
Priestly J.	Wagon Mkr		F
Rogers D. G.	Gro. Drugs, &c	W	D
Sampson John K.	Warehouse	W	D
Watts John W.	Druggist	W	E

LA GRANDE, Union.

County seat—Freight and stage from Umatilla, 85 miles—Pop. 300——Wells, Fargo & Co. Ex.*

Anson H.	Gen'l Mdse	X	E
Boskowitz J. A. & Co.	Gen'l Store		61
Clark J. T.	Notions, &c.		F
Cromblit & Carter	Drugs	W	D
Curtiss J. L.	Saddler		F
Dickey Jonas	Wagons	W	D
Dorris G. B. & Bro.	Stoves & Tinw'e		E
Dray A.	Tailor		F
Foster & Webb	Butchers	X	E
Haller ———	Biksth & Wag. Mkr	X	E
Huntington A. C.	Furniture	Y	E
McDonald ———	Blacksmith		E
McWherter J. A.	Lumber	X	E
Robinson George	Boots & Shoes		F
Scranton J. S.	Mill	Y	E
Sheets ———	Blacksmith		E
Snodgrass & Miner	Gen'l Store & Saw Mill		81
Sommer & Baer	Gen'l Store (& Union.)	T	C
Sorder Samuel	Furniture		F

LAKEVIEW, Lake.

On Klamath Lake—Pop. 75—Freight and stage from Roseburg and Redding, Cal., via Ashland—Tel. and Wells, Fargo & Co. Ex. at Ashland, 60 miles.

Snider A. & C. W.	Gen'l Store (& Willow Ranch, Cal.)	T	C

LAKEPORT, Lake.

Cohn H. & Son	Gen'l Store	V	D
Handy & Roberts	Gen'l Store		81

LANCASTER, Lane.

(See Junction City.)

LAWN ARBOR, Polk.

Fairgraves G	Gen'l Store		E

LEBANON, Linn.

Freight, stage and Tel. at Albany, 13 miles —Pop. 450——Wells, Fargo & Co. Ex.—‡ Albany.*

Barker B. A	Saloon	Z	F
Claughton S. H	Grocer		F
Cowan J. L	Gen'l Store		81
Donaaca W. B	Livery	X	E
Dunham ———	Tinsmith	Z	F
Erwin A	Shoemaker	Y	E
Gilmore J. T	Blacksmith	X	E
Jacquist J. P	Blacksmith	Z	F
Kees Jacob	Money Loaner	P	B
McCulley & Andrews	Gen'l Store		81
Montague, McCauley & Co	Gen'l Store		81
Morris Thomas	Gen'l Store	V	D
Mossholder J. C	Hotel	X	E
Nickerson S. A	Sash & Blinds	V	E
Peterson A. H	Jeweler		81
Reed W. H	Saloon	Z	E
Rolston M	Gen'l Store		64
Settle John	Harn. & Sadd'y	T	C
Smith G. W	Stoves & Tinware	Y	E
Stiles S	Drugs		
Wheeler G. W	Sewing Mach. Agt		F
Wheeler Mrs. G. W	Millinery		E

LELAND, Josephine.

Tel.—Wells, Fargo & Co. Ex. at Canonville.

Emerick Saw Mill		X	E
Harkness S	Hotel	V	D
Hopkins J. A	Blacksmith	Y	E
Nagel William	Merchant	X	E
O'Kelly J. B	Blacksmith	Z	E
Sexton D. H	Hotel		81
Smith H	Gen'l Store	U	C

LEWISVILLE, Polk.

Ten miles from Dallas—Tel. and Wells Fargo & Co. Ex. at Salem—‡ Salem.

Allen J	Gen'l Store		F
Lewis William	Blacksmith		E
O'Kelly W. N	Blacksmith		E
Wing Bros	Gen'l Store & Farming	W	D

LINCOLN, Polk.

On Willamette River—daily boats from Portland—Tel. and Wells, Fargo & Co. Ex. at Salem—‡ Salem.

Abrams L	Gen'l Store & Warehouse	U	D
Lincoln Warehouse & Shipping Co.			E
Witting J. E	Saw Mill	U	D

LINKVILLE, Lake.

Freight and stages from Roseburg and Redding, Cal., via Ashland—Pop. 100—Tel. and Wells, Fargo & Co. Ex. at Ashland, 60 miles.

Baldwin George	Tinner	Z	E

Forbes J. T. & Co	Saloon	X	E
Hedrick Otto	Blacksmith	Y	E
Thatcher & Worden	Gen'l Store	T	C

LONE RANCH, Curry.

(See Chetco.)

LONG TOM, Lane.

Freight, stage and Tel. at Eugene City, 12 miles—Wells, Fargo & Co. Ex. at Roseburg.

Ellmaker B	Wagon Mkr	Y	E
Ellmaker E	Blacksmith		F
Job J. R	Saw Mill	W	E
Jones R	Cooper	W	E

LOOKING-GLASS, Douglas.

Freight, stage, Tel. and Wells, Fargo & Co Ex. at Roseburg, 8½ miles.

Brown Mrs. C. C	Hotel	Z	E
Miller John	Boot & Shoe Mkr		F
Sugar Pine Milling Co		V	E
Wells, Flock & Co	Gen'l Store	V	D
Williams J. H	Grocer	W	D

LUCKY QUEEN.

Niday Frank	Gen'l Store		81

McMINNVILLE, Yam Hill.

Head of navigation on Yam Hill River—5 miles from Lafayette—freight, dcily stage and Tel. at St. Joseph, 3 miles—Pop. 600——Wells, Fargo & Co. Ex.*

Adams Hiram	Harness	V	D
Baugasser & Son	Gen'l Store		F
Bettman L	Gen'l Store		81
Bodefelt S	Saloon	67	68
Booth W. T	Blacksmith	Y	E
Borie Eme	Jeweler	Y	E
Brandt Jesse	Tinsmith	Z	E
Brown Henry A	Undertaker		F
Brown P. B	Shoemaker	Z	E
Bungausser George Jr	Grocer, &c	X	E
Burns H. G	Gen'l Store	V	D
Cutting Ira	Barber & Jeweler		F
Dielschneider A	Gen'l Mdse		67
Eccleston E	Boots & Shoes	Z	E
Garrison W. J	Livery	U	D
Gray Robert	Furniture	Y	E
Hartman B. F. & Bro	Gen'l Store	U	E
Henderson Walter	Feed & Livery		67
Johnson C. D	Blacksmith	W	D
Manning Samuel	Tinware		67
Nelson R	Wagon Mkr	X	E
Rowell C. G	Blacksmith	Z	E
Snyder G. W	Printer & News Dlr	Z	F
Todd R. H	Drugs	X	E
Toney W. L	Hotel	W	D
Wilson G. & Co	Flour Mill	67	68
Young S. A	Physician	U	D

MALHEUR CITY, Baker.

P. O., Eldorado, 2 miles—freight and stage from Umatilla, via Baker City, 32 miles—Tel. and Wells, Fargo & Co. Ex. at Baker City.

Asbury & Sargent	Gen'l Store		81
Devereux John	Saloon		E
Durr Joseph	Blacksmith	Z	E
Richardson Mrs. Mary	Gen'l Store	W	E

MANZANETTA, Jackson.

(See Central Point.)

MARION, Marion.

Station on Oregon & California R.R.—Pop. 100—Tel.—Wells, Fargo & Co. Ex.—‡ Salem.

Clark F. N.	Hotel		46
Hoard H. B.	Saw Mill	X	E
Johns & Smith	Warehouse	U	D
Oden ——	Gen'l Mdse		81
Orton M. W.	Gen'l Store		
Rutherford T. W.	Produce	V	D
Siler B. F.	Hotel		64
Smith E.	Blksth & Wagon Mkr		49

MARSHFIELD, Coos.

On Coos Bay, 5 miles from Empire City—Pop. 600—Tel.—✱—Wells, Fargo & Co. Ex.

Anderson E. A.	Livery	X	E
Bear John	Saloon	W	E
Caledonia Coal Mining Co.			81
Cleaves J. R.	Jlry & Fancy Goods	X	E
Cox J. W.	Barber		F
Davis George	Spar & Boat Mkr	X	E
Dawson Thomas	Blacksmith	W	E
Dean E. B. & Co.	Gen'l Store & Saw Mill (& San Francisco.)	N	B
Dubner W. C.	Blacksmith	X	E
Ferry & Bailey	Hotel	X	E
Flanagan & Mann	Gen'l Store (See San Francisco.)		
Golden C. B.	Drugs	V	D
Hacker Isaiah	Boots & Shoes	V	D
Hale & Johnson	Millinery	Z	E
Hale & Ross	Butchers	U	C
Harpham J.	Tailor		F
Hill & Fosslund	Hotel	X	E
Hunsacker C.	Saloon		F
Kelly Thomas	Tailor		F
Kenyon J.	Tobacco & Varieties	W	D
Kerrigan M.	Hotel	V	E
Lobree A.	Gen'l Store		81
Mark & McIntosh	Cabinet Mkrs	V	D
Murphy Peter	Saloon	Z	E
Nasburg & Hirst	Gen'l Store	T	C
Norman John	Blacksmith	W	E
O'Connell E.	Hardware, Stoves, &c	V	D
Ogle & Bull	Hotel		F
Richest William	Brewer (& Empire City.)	U	C
Rikart J. M.	Brewer	W	E
Siglin & Bennett	Pubs & Printers	V	E
Smith O. E.	Dentist	Y	E
Tomelsen Charles C.	Saloon		F
Tower C. W.	Physician	X	E
Ward Tony	Saloon		81
Webster William G.	Shoemaker	X	E

MILWAUKEE, Clackamas.

Station on Oregon & California R.R., and on Willamette River—Pop. 50—Tel. at Portland, 7 miles—Wells, Fargo & Co. Ex.

Donley, Beard & Co.	Furniture Mfrs	W	E
Everding & Beebe	Grain, &c (See Portland.)		
Hegenberger John	Gen'l Store	Y	E
Ladd W. S.	Flour Mill (See Ladd & Tilton, Portland.)		
Lambert J. H.	Nursery	V	D
Lewilling Seth	Fruit	U	C
Scheer Peter	Saloon, &c	X	E

MOLALLA, Clackamas.

Freight, stage, Tel. and Wells, Fargo & Co. Ex. at Oregon City, 15 miles.

Moody Ira	Gen'l Mdse		81
Smith John X	Farmer	U	D
Sturgess E	Farmer	W	E
Stubbs A. J	Gen'l Store	W	D
Trullinger G. J.	Saw Mill & Farmer	T	C

MONITOR, Clackamas.

Wells, Fargo & Co. Ex. at Marion.

Scott & Co	Mill		D

MONMOUTH, Polk.

Two miles from Indepe[illegible]ce—Pop. 300—Tel. and Wells, Fargo & Co. Ex. at Salem, 14 miles—‡ Salem.

Poppleton Ezra	Gen'l Mdse		81

MONROE, Benton.

On Long Tom River, navigable 5 months—stage from Corvallis, 18 miles—Pop. 200—Wells, Fargo & Co. Ex. at Junction City.

Boen H	Blacksmith		F
Howard Mrs	Hotel, &c	X	E
Oppenheimer & Zwang	Gen'l Store		64
Reader Thomas	Flouring Mill		81
Tozier A. C	Drugs		69
Weber John	Shoemaker	Z	E
Wilhelm A	Liqs & Cigars	W	E
Wortman J. & Sons	Gen'l Store (See Junction City.)		

MUDDY STATION, Linn.

Sutters Frank	Gen'l Mdse		D

MYRTLE CREEK, Douglas.

On stage route between Roseburg, 15 miles, and Redding, Cal., 260 miles—Pop. 25—Tel.—Wells, Fargo & Co. Ex. at Canonville.

Buick S. D	Hotel	X	E
Cameron Robert J	Saloon		81
Marks, Sideman & Co.	Gen'l Store (See Canyonsville.)		
Morrison J. L	Wagon Mkr		F
Myrtle Creek Farmers' & Mechanics' Mercantile Ass'n	Gen'l Mdse	V	E
Myrtle Creek Mill Co	Flour Mill	U	D
Starr L. H	Drugs	W	E
Strong H. M	Lumber	X	E
Syron Daniel	Saloon		F
Williams George	Carpenter		F

MYRTLE POINT, Coos.

Hermann B	Gen'l Store	T	C

NEEDY, Clackamas.

Freight, Tel. and Wells, Fargo & Co. Ex. at Oregon City, 12 miles.

Moreland William	Gen'l Store	V	D

NEWBURG, Yam Hill.

Freight, stage and Wells, Fargo & Co. Ex. at Lafayette, 9 miles—Tel. at St. Joseph, 11 miles.

Brutscher S	Saw Mill	T	C

Cooper Adam	Blacksmith		F
Everst William	Saloon	Y	E
Haynes Jacob	Gen'l Store	U	D
Phillips A. G.	Dentist	Z	E
Yocum A. O	Harness	Z	E

NEWELLSVILLE, Marion.

Wells, Fargo & Co. Ex. at Oregon City.

Kerrigan P. H	Saloon		81
Pelland C. O. & Co	Gen'l Store	U	D

NEWPORT, Benton.

Seaport at Yaquina Bay, 59 miles from Corvallis—Pop. 100—Tel. and Wells, Fargo & Co. Ex. at Corvallis.

Abby P. M	Hotel		F
Hammond William	Gro. & Saloon	V	D
Williams C. H	Gen'l Store	W	E

NEWPORT, Coos.

P. O. at Empire City, 4½ miles, on Coal Bank Slough, 1 mile from Eastport—Pop. 150—Tel. and Wells, Fargo & Co. Ex. at Marshfield, 3 miles.

Flanagan & Mann (F. 60) Gen'l Store & Coal Mine (See San Francisco, Cal.)

NORTH BEND, Coos.

P. O. at Empire City, 4½ miles—Tel. and Wells, Fargo & Co. Ex. at Marshfield, 3 miles.

Simpson Bros & Co Gen'l Store & Saw Mill (See San Francisco.)

NORTH YAM HILL, Yam Hill.

Station on Oregon & California R.R.—Pop. 250—Tel. at St. Joseph, 8 miles—Wells, Fargo & Co. Ex. at McMinnville.

Ball William	Blacksmith, &c	U	C
Bawer L. J	Saw Mill	Y	E
Dunn B. W	Blacksmith		F
Fairchild James	Saw Mill	Y	E
Higgins & Co	Gen'l Store	V	D
McConnell W. J	Gen'l Store		
Runnels A. D	Boots & Shoes	Z	E
Simmons N. N	Saw Mill	Z	E
Smith & Redman	Warehouse	U	D
Trullinger D. P	Flour Mill	X	E
Turner Samuel	Saw Mill	X	E

NORWAY, Coos.

Wells, Fargo & Co. Ex. at Marshfield.

Reed & Nelson	Gen'l Store	U	C

OAKLAND, Douglas.

Station on Oregon & California R.R.—Pop. 500—Tel.—★—Wells, Fargo & Co. Ex.

Banks Thomas	Blacksmith	W	E
Bowen Henry	Agr'l Impl'ts		F
Brown A. F	Gen'l Store	S	C
Caro I	Gen'l Store		81
Hobart H. M	Shoemaker	Z	E
Mahoney J. H	Saloon	X	E
Medley & Venable	Drugs		
Mehl G	Brewer	V	D
Mickle & Darling	Blacksmiths	Y	E

Page & Smith	Drugs	V	D
Pike J. E. & Son	Gen'l Store	T	C
Sanders Benjamin	Shoemaker		F
Settle George	Harness	X	E
Smith James B.	Stoves & Tinw'e	V	D
Snider P. C.	Wagon Mkr		81
Southerland James	Livery	U	D
Thomas Richard	Hotel		E
Tibbets A.	Saloon		F
Wheeler Bros	Gen'l Store		81
Woodruff Henry	Barber	Z	E
Woodward W. G.	Saddler & Harness	Y	E
Young E. G.	Gen'l Store & Mill	U	C
Young & Eubanks	Flour Mill	T	C

OREGON CITY, Clackamas.

*County seat—on Willamette River and station on Oregon & California R.R.—Pop. 1,200—Tel.— * —Wells, Fargo & Co. Ex.*

Ackerman & Bros. (See Ackerman Bros., San Francisco.)	Gen'l Store		
Bacon J. M.	Books & Stat'y	V	D
Broughton George	Saw Mill	Z	E
Charman Thomas	Gen'l Store	Q	C
Clements E. B.	Livery	X	E
Cutting Charles	Saw Mill		64
Dement F. S.	Pub'lisher	V	D
Fellows & Harding	Gro. & Bakers	U	C
Fields Thomas R.	Grocer	V	D
Fish Walter	Grocer	V	D
Frank F.	Barber	Z	E
Fuchs George	Tobacco & Cigars	V	D
Ganony W. C.	Blacksmith	Y	E
Graham James K.	Furniture, &c	X	E
Harding L. D.	Boots & Shoes	X	E
Harding & Biggers	Saloon		81
Heighfield W. F.	Watchmaker & Capitalist	R	C
Himler Theodore	Barber	X	E
Howard C. T.	Flour Mill	V	E
Hughes B. A.	Gen'l Store	V	D
Humbel & Madder	Brewers	V	E
Jagger Louis	Gro. Prod. & Feed	X	E
Kelly Edward D.	Gen'l Store		81
Kester C. M.	Mfr Bags & Photo	W	D
Levi Adolph	Gen'l Store	V	D
Logers Charles	Butcher	S	C
Logus & Albright	Butchers	T	C
McDonald J. S.	Saloon	V	D
Mayhew Charles F.	Saloon	Y	E
Miller J. B.	Flour Mill	T	C
Miller, Church & Co.	Flour Mill		53
Myers John	Gen'l Store	S	C
Noble J. W.	Hotel		B
Oregon City Mfg Co. (Paid up cap. $100m.)	Woolen Mills		81
Oregon Wooden Ware Mfg Co.			D
Park, Ward & Harding	Drugs, Paints & Oils		E
Pease George A.	Water Works		81
Phillips W. A.	Grocer	Z	E
Pittock H. L. & Co.	Paper Mfrs & Portland.)		81
Pope C. W. & Co.	(C. W. Pope 60) Stoves & Tinware	T	C
Potter Robert	Saloon		F
Rhodes T. W.	Hotel		F
Ross H. W.	Drugs	T	C
Schram John	Harness	V	D
Selling Isaac	Gen'l Store	U	E
Trimbach John	Saloon	Z	E
Ward & Harding	Drugs	U	D
Warren Mrs. E. S.	Millinery, &c	Z	E
Welch John	Dentist	U	C
Wilde Ferdinando	Gunsmith	X	E
Willis G. W.	Blacksmith	Z	E

Wineset C. P.	Wagon Mkr	Z	E
Zauner Christopher	Saloon		F

ORODELL, Union.

Freight and stage from Umatilla, 82½ miles—Pop. 300—Wells, Fargo & Co. Ex. at La Grande, 2½ miles.

Exlor C. G.	Feed Stables		F
Gangloff A.	Nursery	V	D
Held William	Blacksmith		49
Held & Co.	Blacksmiths		E
Hughey T. M.	Wagon Mkr		F
Percell & Robbs	Saw Mill		49
Probstel William	Dentist	W	D
Rynearson Bros	Blacksmiths		49
Snodgrass & Miner	Flour Mill & Gen'l Store		

(See La Grande.)

OSWEGO, Clackamas.

On Willamette River — Tel. and Wells, Fargo & Co. Ex. at Portland, 7 miles.

Calkins H.	Blacksmith	X	E
Oregon Iron Co.			

(See Knapp, Burrell & Co. Portland.)

Prosser G. W.	Livery & Gen'l Store	V	D
Walling G. W. & Co.	Nursery	S	C

PENDLETON, Umatilla.

County seat—Freight and stages from Umatilla, 20 miles—Pop. 600—Tel.——Wells, Fargo & Co. Ex. at Umatilla—‡ Walla Walla, W. T.*

Alexander R. & Co.	Gen'l Store	V	D
Barnes Jacob	Livery	W	E
Burton Mrs. J. M.	Millinery	Z	E
Byers W. S. & Co.	Flour Mill	T	C
Coffman D.	Feed Yard	U	D
Crane & Landry	Hotel	V	D
Despain J.	Market	S	C
Geislie William	Bootmaker		F
Gray B. F.	Harness	X	E
Hexter J.	Gen'l Mdse	X	E
Jacobson & Bishop	Saloon	X	E
Lemore J.	Bootmaker	W	D
Marshall William H.	Blacksmith	X	E
Porter A. H. & Co.	Drugs		58
Rothchild S.	Gen'l Store	V	D
Sanford & Dissaay	Saloon		81
Seeley & Scott	Drugs		64
Sparks A. M.	Saloon	Y	E
Stang Adam	Brewer	X	E
Switzer William	Gen'l Store	T	C
Taylor D. M.	Blacksmith	X	E
Van Dorn J. N.	Furniture	X	E
Webb G. W.	Stoves & Tin	V	D
Wright David	Livery	Y	E

PEORIA, Linn.

Fifteen miles from Albany—freight and stages from Halsey, 5 miles—Tel. and Wells, Fargo & Co. Ex. at Halsey.

Cook William T.	Drugs	Y	E
Gilbert J. B.	Gen'l Store		F

PERRYDALE, Polk

Wells, Fargo & Co. Ex. at Dallas, 10 miles ‡ Salem.

McGrew J. W.	Gen'l Store	T	C

PHILOMETH, Benton.

Freight and stage from Corvallis, 6 miles —Tel. and Wells, Fargo & Co. Ex. at Corvallis.

Allen N. W	Gen'l Store		64
Allen & Harris	Gen'l Store		C
Felgar J. S	Flour Mill	U	D
Hinkle J. E. & Co	Gen'l Store	T	C
Hite W. S	Blacksmith	Y	E
Rowe H. C	Wagon Mkr	X	E
Whitehead E	Shoemaker	Z	E
Whitney & Thompson	Drugs & Stationery		64

PHŒNIX, Jackson.

On stage road between Roseberg, 108 miles, and Redding, Cal., 167 miles—Pop. 50—Tel. and Wells, Fargo & Co. Ex. at Jacksonville, 8 miles.

Dunlap A	Blacksmith	Y	E
Lavenberg Daniel	Hotel	X	E
Little M	Bootmaker	X	D
Reams T. G	Gen'l Store		

(See Reams Bros., Jacksonville.)

PILOT ROCK, Umatilla.

Freight and tri-weekly stage from Umatilla, 43 miles—Pop. 25—Tel. at Umatilla—Wells, Fargo & Co. Ex. at Pendleton, 16 miles.

Beasley & Co	Saw Mill		E
Finch S. E	Blacksmith		F
Fletcher William	Butcher & Hotel	Z	E
Luhrs & Watson	Saw Mill	T	D
Simpson Samuel	Physician		70
Sturtevant A. J	Gen'l Store		F
Sylvester & Duris	Gen'l Store	W	E
Wagner J	Blacksmith	Y	E

PLEASANT HILL, Lane.

Freight from Eugene City, 13 miles—Tel. at Eugene City—Wells, Fargo & Co. Ex. at Roseberg.

Bristow J. J	Wagon Mkr	X	E
Bristow J. K	Physician	X	E
Morgan H. C. & Co	Gen'l Store	U	C
Mulkey J. N	Blacksmith	Z	E

PORTLAND, Multnomah.

*County Seat—Port of Entry—on Willamette River, 110 miles from Ocean steamers from San Francisco—terminus Oregon Central and Oregon & California R.Rs.—Pop. 14,000—Tel. — * — Wells, Fargo & Co. Ex.*

Abel Frank G	Photographer	W	E
Abrahams M	Grocer	Y	E
Abrahams S	Tailor	Y	E
Ach Mrs H	Dry Goods, &c	V	D
Acker B. B	Livery	V	D
Ackerman Henry	Dollar Store		

(See Ackerman Bros., San Francisco.)

Ackerman Bros	Clothing (& San Francisco.)	U	D
Ainsley & Davidson	Sash, Doors & Blinds	U	D
Akers William	Livery	X	E
Aliskey & Hegele	Bakers & Confec	T	C
Allen J. J	Blacksmith	Y	E
Allen & Lewis	Gen'l Store	G	A
Andrus W. H	Saloon	U	D

Aubery W. T.	Saloon	Y	E
Auer F. X.	Gunsmith	W	D
Bacon Charles P.	Livery	Q	C
Bailey G O.	Gro. & Prov	V	D
Baines William	Rest't & Confec	V	D
Bair Nathan M.	Portland Steam Scouring Mills		E
Baker P. G.	Contractor	U	D
Bank of B.Columbia (agcy) W. W. Francis, Manager		G	Aa
Bank of British North America J. Goodfellow, Agt (Paid up cap. $5,000,000.)			
Barnes F. C.	Confectioner		64
Barr S. M.	Boots & Shoes	W	D
Barrett C. O.	Books, &c		81
Barrett John	Plumber	U	C
Bartsch Albert	Piano Mfr	X	E
Bascheinen A.	Watchmaker	Y	E
Baugher Louis	Stencil Cutter	Y	E
Baxter T. J.	Lumber		F
Beck James A	Jeweler	Y	E
Beck William & Son	Gunsmiths & Notions	S	C
Beck & Waldman	Clothing, &c	T	C
Beebe C. R.	Card Printer		F
Belcher C. T. & Co.	Crockery	W	D
Bell & Barron	Fish & Game		64
Bennett & Hunay	Harness	U	D
Berger W P.	Printer	X	E
Bergman Joseph	Butcher		F
Best E. M.	Boots & Shoes		81
Blum Isaac	Cigars	X	E
Blumauer & Heubner	Drugs	W	D
Bohlman H.	Stoves & Tin	X	E
Boire L.	Baker & Gro	X	E
Bond William	Match Factory	X	E
Born Frederick	Carpenter	Y	E
Boyd Hamilton	Brkr & Ins. Agt		70
Boyd J. H.	Saloon	X	E
Brady John	Bootmaker	X	E
Brasel Thomas	Carpenter	Y	E
Brenckle Leo	Saloon	X	E
Brendle John	Saloon	Y	E
Brigham John R.	Stoves & Tin	U	D
Brigham P. E.	Bazaar	W	D
Brouillette J. B.	Saloon		F
Brown Mrs. W. B.	Fancy Goods	Y	E
Brown W. B.	Shoemaker	Y	E
Brown & Besselen	(Col'd) Shoe makers	X	E
Buchtell & Stolte	Photographers	V	D
Bundschuch A.	Vinegar Mfr	U	C
Bunting S. G	Carriage Mfr	V	D
Burchard A.	Furniture	W	D
Burchard Mrs. A.	Saloon	Y	E
Burchardt C. A.	Liquors, &c	R	C
Burger & McCallum	Pain ers		F
Burnsides D. W.	Flour Mill	R	C
Button & Perkins	Hotel	W	E
Cahalin E.	Boots & Shoes		81
Campbell Charles E.	Shoemaker	Y	E
Carr A.	Saloon	V	E
Carson J. C.	Sash & Doors	U	D
Casteduck G.	Hotel	Z	E
Caswell & Bell	Saloon	Y	E
Caten George B. & Co.	Mfrs Boots & Shoes		D
Chambroan E.	Grocer		F
Champlin & Hollabaugh	B'ts & Shoes		81
Chapman W. S.	'Daily Bee'		F
Child J. A.	Drugs		D
Church William & Son	Tailors	T	C
Clackamas Paper Co. (See H. L. Pittock.)			
Clark John	Harness	W	D
Clarke Mrs. G. H.	Millinery	W	E
Clarke & Henderson	Dry Goods, &c	T	D
Coggan George W.	Hotel	T	C

Cohn A. A. (agt)	Furs, Hides, &c (See Louis Sloss & Co. San Francisco.)		
Cohn & McKercher	Books & Sta'y	U	D
Cole David	Stoves & Tinware	X	E
Collins Thomas	Saloon	Y	E
Colman E. W.	Boots & Shoes	Z	E
Comstock & Pfluger	Gen'l Store		
Cook & Craft	Furn'e & Undtkrs	U	D
Corbitt E.	Livery	R	C
Corbett, Faling & Co. W.	Hardware	H	A
Corbitt & Macleay	Grocers	H	A
Corson E. O.	Shoemaker	Y	E
Cottle, Post & Co	Soda Works (& Astoria.)	U	D
Crann John & Co	Dry Goods	U	D
Cummings James	Contractor	Y	E
Cunningham T. & Co	Agr'l Impl'ts (& Salem.)		
Currier F. & Co	Tailors	T	D
Danziglo W. S.	Second-hand Clo	Y	E
Davidson Bros	Photographers	Y	E
Dayton & Hall	Hardware	U	C
De France & White	National Business College	Y	E
De Lashmutt & Oatman	Real Estate Agts		70
De Lin A. P.	Cabinet Mkr	X	E
De Lin N.	Furniture	X	E
Deckerback Jacob	Saloon	Y	E
Deitz C.	Tanner	Y	E
Deitz P. E.	Saloon	X	E
Dekum & Bickel	Confectioners	O	B
Dilg Bros.	Locksmiths & Machinists	Y	E
Dittenhoffer Theodore	Cigars	S	D
Doherty & Brown	Game & Fish	W	D
Domes J. J.	Wagon Mkr	Z	E
Donnerberg John	Gas Fixtures, &c	T	C
Dozier D. F.	Blacksmith	X	E
Dubois Mrs. J. M. & Co.	F'cy Goods	Y	E
Duboise C. E.	Furrier	Y	E
Duck, Loung & Co	Grocers		81
Durkheimer K.	Furniture	Y	E
Duvernoy & Rouch	Saloon		F
Dwyer E.	Shoemaker	Y	E
Dyer L. M.	Wagon Mkr	W	E
Eckhardt H.	Shoemaker	Y	E
Edwards & Birmingham	Furniture	W	D
Effinger F. A.	Stationer, &c	X	E
Egan John H.	Painter	Y	E
Elkeles E.	Furniture	W	E
Engelke L.	Shoemaker	Y	E
Esmonin & Riehet	Coffee & Spices	X	E
Eury & Garnold	Undertakers	T	C
Everding & Beebe	Flour & Feed (& Brooklyn.)	T	C
Everding & Farrell	Commission	S	C
Faber Frank	Restaurant	X	E
Fairford James G. & Son	Stevedores	X	E
Farg Mrs. Aly D.	Grocer	W	E
Fay Patrick	Grocer	W	E
Ferrara Bros	Grocers		D
Feurer Louis	Saloon	X	E
Finnen John	Cigars & Varieties	W	D
First National Bank of Portland	H. Falling, Pres., Jas. Steel, Cash (Cap. $250m, surp. $300m.)		A
Fishel & Roberts	Clothing	S	C
Fiske James H.	Assayer	W	D
Fleckenstein & Mayer	Wines & Liqs	T	C
Fleischner, Mayer & Co.	Dry Goods	L	A
Flick Joseph	Shoemaker	Y	E
Fliedner Bros	Hairdressers	U	C
Foster John R.	W. Hardware (& Umatilla.)	S	C
Frank Bros. & Co	Agr'l Impl'ts (See San Francisco.)		
Franklin & Bros	Dry Goods (& San Francisco.)	R	D

Franz G.	Saloon	Y	E
Freeborne R. D.	Painter	V	D
Freeman & Smith	Wheelwrights	X	E
Friedlander W	Jeweler		F
Friedman M.	Shoemaker	Z	E
Friedrichs Charles	Saloon	X	E
Frouendeiner F.	Shoemaker	Y	E
Gallick W.	Provisions (& Astoria.)	T	C
Gassner A.	Saloon	Y	E
Gatens F.	Pawnbroker	U	E
Gerdes Richard	Saloon	X	E
George John L.	Cutlery	Z	E
George Louis J.	Cutler	Y	E
Gill J. K. & Co.	Books, Stat'y, &c	S	C
Gilman & Irwin	Auctioneers	X	E
Giraud & Humel	Saloon	X	E
Gleason M.	Tailor	X	E
Gleason W. J.	Grocer	X	E
Goldsmith L. & Co.	Dry Goods & Clo	N	B
Goldsmith & Loewenberg	W. Metals, &c	O	B
Goodnough A.	Builder	U	D
Goodnough Ira	Contractor	S	C
Gray M.	Musical Inst's (See San Francisco.)		
Green George F.	Saloon	U	D
Grow & Diggles	Painters	Y	E
Gruber John	Marble	Y	E
Haag F.	Shoemaker	Y	E
Haas J.	Saloon		F
Hackeney & Beno	Grocers	T	C
Halsey & Holladay	Hotel		F
Hamilton T. R.	Music		F
Hamilton & Higgins	Grocers, &c	T	C
Hanson H.	Seeds, &c	T	C
Harkins T. G.	Stone Mason & Marble	Y	E
Harlow John	Box Mfr	U	C
Harris Joseph	Ladies' Dresses, &c	U	C
Harris W.	Clothing	V	E
Harris J. & Son	Dry Goods	T	C
Hawley, Dodd & Co.	Hardware	N	B
Hawthorne J. C.	Insane Asylum	R	C
Hay & Clark	Blacksmiths	Y	E
Healy William	Coppersmith	X	E
Helbock Bros.	Sign Painters	X	E
Hellering Joseph	Tailor	W	E
Henrichsen L. C.	Jeweler	U	D
Henry Robert S.	Carpenter	Y	E
Herral & Kroetz	Brewers	U	C
Herrmann S.	Gen'l Store	U	D
Heuschuch & Schmidt	Grocers	U	D
Hewett Henry & Co.	Commission	U	D
Hexter & May	Hardware	S	C
Hibbard George L. & Co.	Boots & Sh's	O	B
Higgins John J.	Cigars	X	E
Higgins I.	Cigars & Tobacco	Z	E
Higgins William	Tobacco & Cigars	Y	E
Himes G. H. & Co.	Printers	W	E
Hirstel C. & Co.	Books, Stat'y, &c	U	E
Hodge, Davis & Co.	W. Drugs	O	B
Holladay, Biles & Co.	Box & Tub Factory (& San Francisco, Cal.)		81
Holmes B. W.	Saloon	Y	E
Holshapple G. W.	Livery	Y	E
Holton Daniel	Hotel		81
Honeyman John & Co.	Foundry		D
Honlag Mrs. Mary	Umbrella Mkr	Y	E
Horning Philip H.	Gunsmith	Y	E
Hotaling A. P. & Co.	W. Liquors (See San Francisco.)		
Hudson & Dale	Saloon		F
Hudson H. T.	Stencil Cutter		
Humbel B.	Saloon	Y	E
Humbel & Swenson	Saloon		E
Hummel Christian	Saloon	Y	E
Huntington Thomas	Plasterer	W	D

Hyman & Co	Clothing		C
(& Grass Valley & Nevada City, Cal., & Honolulu, S. I.)			
Ingate Mrs. Sophia	Saloon	Z	E
Irving Webb	Soap Mfr	T	C
Jackson, Meyers & Co	Cannery	R	C
(& Rainier & Mukilteo, W. Ty.)			
Jackson W. & Co	Crockery	R	C
Jacobs Bros. & Co	W. Clothing	L	B
(& Brown Bros. & Co., San Francisco.)			
Jamison R. C & Co	Commission		B
Jeenecke Paul	Saloon		49
Johnson A. H	Butcher		D
Johnson & Church	Gas Fitters & Plumbers	Y	E
Jones J. F. & Co	Coffee & Spices		62
Kafka S	Junk Store		E
Kahn Bros	Hides & Wool	U	D
Kaufman, Hecht & Aiken	W. Boots & Shoes	Q	B
Keil & Wagner	Grocers	W	E
Kellogg J. B	Hotel	V	D
Kerrigan P. J	Saloon	Z	E
Kerron & McBeth	Gen'l Store		81
Kilbourn Oscar	Auctioneer	Y	E
King R	Saloon		F
Klosterman Bros	W. Grocers	R	C
Knapp, Burrell & Co	Agr'l Impl'ts	N	A
Knoll Richard	Soloon	X	E
Kohn Joseph	Clothing	T	D
Koshland Bros	Hides, Wool, &c (See San Francisco.)		
Kribs McMillan	Stoves & Tinw'e	Y	E
Krickel Frank	Shoemaker	Z	E
Kuhn C. L	Billiard Table Mfr	X	E
Labbe Bros	Grocers	Q	B
Ladd & Tilton	Bankers	G	Aa
Laidlaw James & Co	Commission		76
Laudenberger N	Newspaper	T	C
Le Grand A	Liquors	U	C
Lee S. P	Commission	W	D
Lemlein L	Cigars	X	E
Lesneur P	Saloon	W	D
Levy J	Furniture	W	E
Levy Miss C	Saloon		F
Levy Samuel	Stoves & Tinware	W	E
Levy & Berg	Gen'l Store		E
Lewis Nels	Hotel	Y	E
Lewis & Strauss	Dry Goods & Mill'y	S	C
Lewiston & Fretland	Hotel	W	D
Lichtenstein M	Tailor	X	E
Liebe & Hoelbing	Bakers	V	D
Lucas M. M	Painter	Z	E
Lurg Henry	Locksmith	Z	E
Lyons J. C	Carriage Painter	Z	E
McBride S. A	Blacksmith	Y	E
McCormick S. J. (agt)	Books, &c		E
McCraken J. & Co	Commission	P	B
McFarland Thomas	Hotel	Y	E
McGarey John	Carriage Trimmer	Z	E
McGill Daniel	Blacksmith	Z	E
McGinn Charles	Gro. & Baker		F
McKay & Co	Contractors	X	E
McLeran Bros	Flour Mill		E
Mac & Co	Restaurant	Z	E
Malarkey C. A.	Game, Fish & Poultry	W	D
Malarky Daniel J	Gro. & Prov	U	D
Manciel P	Restaurant	U	C
Manheim G	Tailor	Z	E
Manis S	Saloon	Z	E
Mann & Goddard	Livery	U	D
Marks M	Boots & Shoes		F
Marx & Jorgensen	Ship Chandl's, &c	U	D
Martin Henry	Fish, Game & Prod		F
Martin E. & Co	W. Liquors (See San Francisco.)		
Mach M	Grocer	X	E
Meier & Frank	Dry Goods	S	C
Mendelson A. L	Clothing	Y	E

Mendenhal J. C. Game, Fish & Poultry Y B
Merlini A. ....Cigars & Tobacco Z E
Metzger D. ....Glue Factory V D
Meussdoffer C. H. ....Hatter
(See Meussdoffer Bros., San Francisco.)
Miller J. B. ....Jeweler V D
Miller J. W. & Son....Stoves & Tin X E
Mitchell G. ....Gen'l Store W D
Mitchell J. ....Grocer X E
Moller A. & Co. ....Liquors V E
Monnastes H. W. ....Crockery V D
Moon John ....Restaurant Z E
Mooney & Valentine D. Goods & Mill'y U D
Moran P. ....Saloon Y E
Morrill N. B. ....Mfr Spring Beds X E
Morse C. C. ....Pictures & Frames V D
Mountain Thomas ....Stevedore F
M[illegible] & Kelley ....Grocers W E
M[illegible] John ....Vinegar Mfr X E
M[illegible] & Moore ....Brass Works U D
Nathan A. ....Furniture. &c U C
Neimeyer G. ....Tailor Z E
Nelson A. P. ....Painter F
Neppack S. A. ....Drugs V D
Neustadter Bros. W. Gent's Furn'g Goods
(See San Francisco.)
Newbury, Chapman & Co. ....Agr'l Impl'ts 81
Nicolai Bros. Lum. & Planing Mill T C
Noon W. C. ....Bag Mfr V D
Northrup E. J. & Co. W. Hardware B
Norton Patrick ....Hotel V D
O'Brien T. J. ....Cigars & Tob 67 68
O'Conner John ....Grocer T C
O'Neil John Tailor & Furn'g Goods W E
O'Shea W. ....Pawnbroker U D
Olds & King ....Dry Goods 64
Oppenheimer & Ackerman. Varieties
(See Ackerman Bros., San Francisco.)
Oregon Bakery ....
(See Loebe & Hoelbing.)
Oregon Brass Works ....U D
Oregon Furniture Mfg Co. ....Q C
Oregon Hack Co. ....
(See Elijah Corbett.)
Oregon Steam Navigation Co. ....G Aa
Osvold & Ayres ....Shoemakers Z E
Pacific Wharf & Warehouse Co. ....T C
Packard & Russ ....Grocers Y E
Parshall & McCord ....Millinery 64
Pascal & Co. ....Dyers & Renovators Z E
Pearson C. F. ....Painter Z E
Penny Joseph E. ....Saloon 67
Perry J. ....Saloon Z E
Pettee H. E. ....Wagon Mkr Z E
Pfunder William ....Drugs T C
Piper & Knapp ....Architects 70
Pittman J. L. Paper Mfr & 'Oregonian' S C
(& Clackamas.)
Plumey George ....Saloon X E
Plummer Dr. C. P. S. ....Drugs V D
Pohl H. ....Tailor Z E
Poldeman A. ....Watchmaker Y E
Pope Fred ....Blacksmith F
'Portland Bee' Pub. Co. ....E
Portland Candy Mfr. ....
(See Alisky & Hegele.)
Portland, Dray & Hack Co. ....R C
Portland Gas & Water Co. ....L A
Portland Soda Works ....
(See Cottle, Post & Co.)
Portland Steam Scouring Mills ....
(See Nathan M. Bair.)
Powell D. ....Shoemaker Z E
Powers Ira F. ....Furniture T D
Prager F. ....Grocer Y E

Prager L. Clo. & Gents' Fur'g Goods			F
Predeaux John	Blacksmith	Y	E
Predeaux Stephen	Wagon Mkr	Z	E
Prentice D. W	Music, &c	X	E
Quandt J	Cabinet Mkr	Y	E
Quimby L. P. W	Hotel	T	C
Quinn W J	Tailor	X	E
Quirk William	Saloon	Z	E
Reid George T	Saloon	Z	E
Reid Philip	Game, Fish, &c	Z	E
Richards & Rogers	Stove Foundry		81
Richardson T. M	Contractor	T	C
Rider G, C	Restaurant	W	D
Rieger J. M	Shoemaker	Z	E
Riley R. R	Wood, &c	T	C
Rodgers T	Boots & Shoes	U	D
Rodgers T. M	Blacksmith	Z	E
Rodgers, Meyer & Co	Commission (See San Francisco.)		
Rohr C. M	Butcher		F
Rosenbladt Myer	Clothing	T	C
Rosenfeld I. L	Hides, Wool, &c		F
Rosenfeld J. S	Commission	V	D
Rosenfield H. & Co	Cigars, &c	Q	C
Rothfosh & Co	Hotel	Y	E
Rummelin & Gutmann	Furs	U	C
Russ Ira	Grocer	Y	E
Salem Flouring Mill Co	(See Kinney Bros., Salem.)		
Samuel I	Pub. Directory	Z	E
Sandstone C. W	Tailor	Z	E
Sattler K	Baker	Y	E
Schade & Co	Dyers	Z	E
Schenck C. S	Saloon	U	C
Scheuerer & Coyne	Box Mkrs	U	C
Schindler & Chadbourne	Furniture (See F. S. Chadbourne & Co., San Francisco.)		
Schmeer John	Saloon	U	D
Schuyver M. J. & Co	Liquors	Q	B
Schwab & Anderson	Printers	Y	E
Sears & Wilmer	Livery	V	D
Selig Karl & Co	Liquors	V	D
Seller M. & Co	Crockery, &c	P	B
Selling Philip	Gen'l Store	S	C
Senofsky J	Shoemaker	Z	E
Shattuck S. F.	Blks & Carriage Mkr		E
Shepherd C. F. & Co	Pianos, &c		D
Sherlock S. (Estate of)	Harness, &c	R	C
Simon J. & Co	Sash, Doors, &c		81
Sinnott & Leonard	Saloon	Z	E
Sinsheiner H	Pianos, &c		E
Sinsheimer Isaac	Cabinet Mkr	Y	E
Skidmore S. G	Drugs	R	C
Slavisch John	Restaurant	Z	E
Smith B. F	Lime & Cement	R	C
Smith L. K. G	Cigars & Fruits	U	D
Smith Bros	Machinists	T	C
Smith Bros. & Co	Lumber	P	C
Smith S. D. & Thomas	Hotel	S	C
Snyder N	Cigars	X	E
Solomon S. A	Restaurant	Y	E
Southworth M. M	Fruit & Varieties	Y	E
Springer Jason & Co	Sash, Blinds & Doors (See San Francisco.)		
Staender Adam	Barber	W	D
Stark & Zimmermann	Hotel	T	C
Stearns, Chapman & Co	Pubs 'Bee'	Y	E
Steinberg & Lafferty	Saloon	Y	E
Stephens Thomas	Builder	T	C
Sterritt Alexander	Saloon	Y	E
Stewart James	Grocer	U	D
Stewart P. G.	Jir&Sewing Mach. Agt	Z	E
Stitzel H	Shoemaker	Z	E
Stone B. I	Varieties	V	D
Stone S. I	Confec. & Cigars	W	E
Strowbridge J. A	Leather	Q	B

Strube ———	Butcher	V	D
Ten. Bosch N. & Co	Commission (See San Francisco.)		
Terry I. C	Blacksmith	Z	E
Thauhauser & Blumauer	W. Hats & Caps	U	C
Therkelson D	Contractor & Bldr	W	D
Thompson John	Painter	Z	E
Thompson J. R	Hotel	U	D
Thompson, De Hart & Co	W. H'dw'e	H	A
Tichnor Mrs. Charles	Fancy Goods	V	D
Tilton J. S	Furniture	Z	E
Toobill James	Saloon	Y	E
Traver George W	Sewing Machines	Y	E
Trenkmann & Wolff	Tool Mfrs	W	E
Tribow George T	Builder	X	E
Turk Charles & J. S	Saloon		F
Van Fridag P	Dry Goods	T	D
Van Schuyver W. J. & Co	W. Liqs	Q	B
Varwig Hermann	Saloon	W	D
Varwig & Burke	Gas Fitters & Plumbers	Z	E
Verdier B	Coffee & Spices	U	D
Vestal A. B	Butcher	Y	E
Vial Leon	W. & R. Liquors	U	D
Vollum G. W	Bookbinder		F
Volney Victor	Pictures, Frames, &c	Y	E
Voos Q	Restaurant		67
Wadhams & Elliott	W. Grocers	S	C
Wallace J. B	Wag. & Carriage Mkr	Y	E
Waller M. & Son	Restaurant	V	E
Walling A. G	Printer		81
Walsh John E	Grocer	Z	E
Walter Bros	Carpets & Pap. Hang's (See D. N. & E. Walter & Co. San Francisco)		
Waltz A	Builder	U	D
Wangenheim J. V	Saloon		F
Warner A. (Mrs. M. A)	Ladies' Clo'g		46
Wasserman & Co	W. Cigars, &c	Q	C
Watkinds W. H	Harness, &c	T	C
Weeks & Morgan	Grocers	T	C
Weinhardt Henry	Brewer	Q	C
Welch James	Harness	X	E
Welch John	Cigs & Tob	Y	E
Wells, Fargo & Co	Bnkrs & Express (& San Francisco & New York.)	G	Aa
Wertheimer M	Grocer	Y	E
Wendt A	Renovator & Tailor	Z	E
Wiberg & Kierman	Boots & Shoes	Q	C
Wiegand T. W	Cigars & Tobacco	Z	E
Wilbron & Boutier	Restaurant	Z	E
Wilcox William F	Furniture	Y	E
Willamette Iron Works			81
Willamette Steam Mill Lumber Co.			E
Willamette Stone Works		V	D
Willamette Transportation & Lock Co		M	B
Williams W. H	Architect	Z	E
Williams & Fuller	Bakers		64
Wilson J	Grocer		F
Wilson John	Gen'l Store		46
Wilson & Speck	Cigars, &c	Y	E
Winkle J. F. D. & Co	Dry Goods, &c		D
Wintzegrode Charles V	News Dlr	X	E
Wolf N	Clothing	V	D
Wolf R	Dry Goods, &c		E
Wolf H. & Bro	Clothing		E
Woodward C. H. & Co	Drugs	T	C
Woodward & Connell	Brkrs & Agts	W	D
Yoachim Mrs. Louisa	Saloon		F
Young George A	Saloon	Z	E
Young William	Marble, &c	Y	E
Zan Bros	Wood & Willow Ware	U	C
Zeller Michael	Saloon	Y	E
Zick & James	Painters	Z	E
Zieber & Knowles	Hotel	V	D
Zorn Adam	Saloon	Z	E

PORT ORFORD, Curry.

Seaport—Tel. and Wells, Fargo & Co. Ex. at Empire City.

Blacklock James	Gen'l Store	U	D
Carman Asa	Saloon		E
Cornwall Thomas	Saloon		E
Knapp Louis	Hotel	V	D
Port Orford Cedar Co.			C
Walcot Allen D.	Gen'l Store	V	D
Winsor W. S.	Hotel	X	E

PRAIRIE CITY, Grant.

Freight and semi-weekly stages from Dalles, 200 miles, also freight from Winnemucca, Nev., 300 miles—Pop. 200—Tel. at Baker City, 70 miles and Tel. and Wells, Fargo & Co. Ex. at Dalles.

Flageollet F.	Saloon		E
Galbraith W. J.	Gen'l Store	V	D
Haas H. (agt)	Gen'l Store		73
Johnson S. K.	Saw Mill		64
Laurance & Shearer	Gen'l Store	U	D
Le Bret Jules	Varieties & Livery	W	E
Moorehead & Cleaver	Flour Mill		81
Thornton & Cowzens	Blacksmiths	V	D

PRINEVILLE, Wasco

Located at junction of Ochoco and Crooked Rivers, 120 miles from Dalles—Pop. 100—Tel. and Wells, Fargo & Co. Ex. at Dalles.

Beemer B. B.	Hotel		F
Breyman & Somerville	Gen'l Store & Flour Mill	T	C
Chamberlain J. T. & Bro.	Blacksmiths	Z	E
Christie J. C.	Carpenter	X	E
Colver A. B.	Hotel		64
Davis & Harrison	Saloon		E
Graham R.	Saloon	X	E
Hodges & Wilson	Gen'l Store		81
Jackson & Wamilton	Livery	W	E
La Follette J. B.	Livery	X	E
Nichols B. F.	Drugs	Y	E
Roemer Joseph	Blacksmith		64
Thomas D. E.	Carpenter	Z	E
Vanderpool L.	Drugs	Y	E

RAINIER, Columbia.

On Columbia River, 48 miles from Portland—Pop. 200—Wells, Fargo & Co. Ex. at Astoria, 40 miles.

Blanchard D.	Steam Saw Mill & Gen'l Store	T	D
Carr J. A.	Saloon		F
Dibblee John	Hotel	W	E
Jackson, Meyers & Co.	Cannery (See Portland.)		
Moeck G. F.	Grocer	Z	E
Ring Alexander	Saw Mill		81
Rogers & Humple	Saw Mill	V	D
Silva Joseph	Hotel & Saloon	X	E

RANDOLPH, Coos.

Tel. at Empire City—Wells, Fargo & Co. Ex. at Marshfield, 35 miles.

Coquell Mill Tug Co.			C
Gruba & Co.	Saw Mill	U	C
Lewis John		Y	E
Pershback A.	Gen'l Store	T	E
Pohl, Gruba & Co.	Saw Mill	V	E
Wright Joshua	Saloon	Y	E

RATTLESNAKE, Lane.

(See Pleasant Hill.)

RICKREALL, Polk.

Five miles from Dallas—Tel. and Wells, Fargo & Co. Ex. at Salem, 10 miles.

Poppleton Ezra	Gen'l Store		64
Taton George	Merchant	V	D
Uglow Abel	Flour Mill	U	C

ROBINSONVILLE, Grant.

Daggett C. W	Gen'l Store		

ROCK CREEK, Grant.

(See Camp Watson.)

ROCK POINT, Jackson.

On Rogue River—Pop. 75—Tel.—Wells, Fargo & Co. Ex. at Jacksonville, 12 miles.

Haymond & Magruder	Gen'l Store (& Jacksonville.)	R	B
Hays J. W	Blacksmith	Z	E
White L. J	Hotel & Farmer	U	C

ROSEBURG, Douglas.

County seat—Terminus Oregon & California R.R., also stages from Redding, Cal., 275 miles—Pop. 1,023—Tel.——Wells, Fargo & Co. Ex.*

Aiken J. C. & Son	Ferry	T	C
Apple M	Varieties		81
Beath G. A	Saloon	Y	E
Belfield Louis	Jeweler		F
Bitzer Jacob	Butcher	X	E
Bowen J. D	Blacksmith		81
Bushey David	Livery	V	D
Buselmeier A	Gunsmith		81
Button & Perkins	Hotel	W	E
Byars W. H	Publisher	W	E
Champagne A. E	Hotel		F
Clark John	Saloon	Z	E
Compton A. W	Saloon		F
Compton Mrs. A	Milliner	X	E
Crane S. W	Commission		81
Criteser T. J	Saloon	Y	E
Davenport Jesse	Saloon		81
De Souzer Philip (col'd)	Barber	V	D
Farquer & Bro	Saloon	X	E
Fitzhugh J. S	Gen'l Store	U	D
Flett James	Saloon		F
Flett & Moser	Publishers		64
Flood J. C	Gen'l Store		C
Gaddes C	Wagon Mkr	V	D
Gates & Jones	Flour Mill	V	D
Hall Bros	Tobacco, &c		F
Hamilton S	Druggist	U	C
Jones A	Carpenter		F
Josephson M	Gen'l Store		D
Langenberg Bros	Shoemakers	W	E
Lehnherr John	Cabinet Mkr	V	D
Marks & Co	Gen'l Store		58
Mathews B. F	Blacksmith	X	E
Mickle & Darling	Blacksmiths (& Oakland.)	Y	E
Moore Edwin M	Saddler	T	C
Palmer S	Physician		70
Parrott M	Bootmaker		F
Rast John	Brewer	T	C
Sheridan T. P	Tin, Hardware, &c	T	D
Sheridan Bros	Hardware	W	D
Sly ——	Saloon		64
Stanton H. C	Gen'l Store	U	D
Stephens Josiah	Livery	U	D
Tripp & Co	Saloon		81
Webb & Critzer	Saloon	Y	E
Woodruff Dr. J	Drugs	U	D
Wright & Carl	Livery	V	E

RYE VALLEY, Baker.

P. O. Humboldt Basin, 5 miles—freight from Umatilla—Tel. and Wells, Fargo & Co. Ex. at Baker City, 36 miles.

Edwards Daniel	Saloon		F

SALEM, Marion.

State capitol and County seat, on Oregon & California R.R., and Willamette River —Pop. 4,500—Tel.—✱—Wells, Fargo & Co. Ex.

Adams W. Q	Varieties		
Adolph Samuel	Brewer		
Aiken & Farnham	Clo. & Fancy Goods		64
Armstrong J	Shoemaker	Y	E
Babcock F. J	Furniture	X	E
Bales Albert	Blacksmith	Y	E
Bates L. S	Pictures, &c	Y	E
Belt A. M	Physician	V	D
Belt A. M. & Son	Drugs	U	D
Bernard & Friedrich	Saloon		64
Bernardi Joseph	Saloon	V	D
Boon H. D	Stationer	U	C
Boothby & Stapleton	Sash, Doors, &c	U	D
Breyman Bros	Gen'l Store	O	B
Burrows Thomas	Saloon		49
Byrne Lewis	Baker, &c	U	D
Capital Lumbering Co			81
Chase E. Y	Physician		F
Churchill C. N	Stoves & Tinware		81
Clark Daniel	Farmer	T	C
Clarke S. A. & Co	Publishers		81
Coffey James	Furniture	W	D
Conn J. W	Millinery & F'cy Goods	V	E
Cornell W. P	Publisher	Z	E
Crawford J. W	Stoves & Tin	V	D
Cross Mrs. C. M	Millinery	Y	E
Cunningham T. & Co	Hardware & Agr'l Impl'ts		44
Dalrymple James	Gen'l Mdse	U	D
Dearborn R. H	Harness	V	D
Dennis Oscar F	Sash, Blinds & Flour Mill		81
Dickenson James	Saloon	Z	E
Dickinson O	Seeds	U	C
Dippel Henry	Boots & Shoes	Y	E
Drake B. F	Foundry	U	C
Durbin, Smith & Co	Livery	R	C
Emerson P. F	Restaurant		F
England William	Wagon Mkr	T	C
Farrar Bros	Grocers	U	D
Fisher G	Livery	U	D
Fontain Jos. G	Saloon	Z	E
Forstner Benjamin	Gunsmith	U	D
Foy John	Saloon		F
Friedman S	Gen'l Store	V	D
Gardiner Bros	Organs, &c (See Oakland Cal.)		
Gardner & Foulks	Saloon		F
Giese Charles	Saloon	Y	E
Gilbert J. W	Boots & Shoes	T	C
Gilbert A. T. & F. N	Ins. & Trans	X	E
Graves Wesley	Hotel		81
Graves Wm	Undertaker & Furn		F
Griswold William C	Speculator		81
Gray G. W	Oil	O	B
Gray John	Furniture	Y	E
Haas J. H	Jeweler		81
Haines & Gosliner	Mer. Tailors	W	E
Hanson Jacob	Carriage Trimmer		81
Hirsch L. & E	Gen'l Store	T	D
Holbert J. G	Confectioner		F
Hughes John	Grocer	S	C
Jankosskey & Gobat	Saloon	X	E
Jessup S. R	Physician	W	D

Johnson C. S. & Co	Jewelry, &c		F
Jory H. S	Wagon Mkr	Y	E
Kelley A	Blacksmith	U	D
Kinney R. C. & Co	Flour Mill (See Salem Flour Mill Co.)		
Knight John	Blacksmith	X	E
Ladd & Bush	Bankers	G	Aa
Lampert E	Harness	U	D
Leech William	Horseshoer		F
Levy F	Dry Goods & Clo	T	C
Libby C. F	Livery & Feed	W	E
Litchfield George P	Grocer	W	E
Loosen P. J	Tailor		F
Loughead William M	Butcher		81
McAfee J. W	Physician		F
McCully D. & Gilbert	Gro. & Cured Meat	S	C
Martin W. W	Jeweler	U	D
Martin & Allen	Grocers	U	D
Mathews S. F	Hotel & Saloon	X	E
Mauzee Thomas	Plumber		81
Meredith J. W	Dentist	Y	E
Meyer M	Gen'l Store	T	C
Millican William	Millinery	V	D
Moore J. E	Barber		81
Moores J. H	Flour & Saw Mill (See Capital Lumbering Co.)		
Murphy & Croasman	Furn'g Goods	T	C
Myers A	Furniture	V	E
Neil George	Blacksmith		F
Odell W. H	'Statesman'		81
Oberheim Paul O	Baker	V	D
Owen Hugh	Gen'l Store	V	D
Pacific Threshing Machine Co	S. Pelton Pres., H. Carpenter Sec.		81
Parker & Adams	Sewing Machines		64
Plamondon & Stimpson	Saloon	T	C
Prescott Aug	Pump Mfr	X	E
Rankin H. P	Saloon		F
Ray J. H	Furniture		49
Riggs D. I	Machine Shop	Y	E
Salem Flouring Mill (The) Co		Q	C
Salem Gas Light Co			83
Scriber John	Blacksmith	V	D
Sherman D. C	Furniture		81
Skiff L. S	Dentist	U	D
Sloat E. D	Painter		81
Small & McCaully	Boots & Shoes		64
Smith F. A	Photographer		F
Smith H	Dentist	X	E
Smith Joseph	Blacksmith		81
Smith T. C. & Co	Drugs	V	D
Snyder C. D	Bookbinder		F
Stanton William G	Cigars	W	D
Steiger William	Marble Yard	U	C
Stinson A. L	Job Printer		81
Strang B	Tinner	Y	E
Strong E	Tanner	U	D
Strong & Bain	Bakers & Gro	X	E
Swick B. F	Dentist	Z	E
Swafford E. J	Bag Factory	Y	E
Terrell & Gillingham	Dry Goods	U	D
Thompson B. F	Stationer	X	E
Thompson J. M. & Co	Butchers	V	E
Underwood William	Wagon Mkr	X	E
Uzfoage C	Boots & Shoes	V	E
Van Wagner George G	Furniture	W	E
Verdier Mrs. J	Coffee, Teas & Spices	Y	E
Wade R. M. & Co	Gen'l Store	P	B
Wade W. L	Gen'l Store	V	D
Wait T. B	Agr'l Impl'ts	U	D
Waite E. M	Printer	V	D
Weatherford & Co	Drugs	T	C
West & McGregor	Butchers		64
Westacott L	Brewer	V	D
Willis Leo	Books, Stationery & Musical Inst'ts	T	C
Wright & Brision	Grocers	U	E
Yeaton A. T	Furniture		81

SALT CREEK, Polk.

(See Elk Horn.)

SANTIAN CITY (Jefferson P. O.) Marion.

P. O. Jefferson—Wells, Fargo & o. Ex. at Salem.

Terhune J. B. Wagon Shop & Ferry U C

SCIO, Linn.

Freight and daily stage from Marion, 9 miles—Pop. 512—Tel.—Wells, Fargo & Co. Ex. at Marion—‡ Salem.

Alexander M.	Hotel	X	E
Ashby W. A.	Harness Mkr	Z	E
Bridgford Mrs. James	Millinery		81
Chapman J. L.	Saloon	X	E
Curl James W.	Blacksmith	Z	E
Daly E. J.	Painter		F
Foister Robert	Saddler		F
Forrester Isaac	Gunsmith		F
Gill & Co.	Blacksmiths	X	E
Hamilton B. W.	Gen'l Store	U	D
Holdridge Eugene	Photo. & Dentist		64
Houston A. J.	Gen'l Store	U	D
Hunting John	Boots & Shoes	X	E
Johnson George W.	Gen'l Mdse		81
Jones F. P.	Boot & Shoe Mfr	Z	E
Kirkpatrick J. E.	Physician		70
Martin J. L.	Physician	V	D
Mell & Hamilton	Saloon		64
Morris D. & Son	Drugs, &c	W	E
Morris & Turner	Boots & Shoes	X	E
Morrow W. M.	Stoves & Tin	X	E
Pentland R. & Son	Flour Mill		D
Peterson E. D.	Harness	V	E
Smith Moses	Blacksmith	Z	E
Smith & Brown	Livery	U	D
Smith & Markham	Blacksmiths		E
West Matthew	Blacksmith		

SCOKER CREEK, Josephine.

P. O. Kirbyville, 6 miles—freight from Kirbyville.

Adams A.	Saw Mill		F
Delamater N. & Co.	Gen'l Store	V	D
Leonard L.	Butcher		F
Thompson Isaac	Gen'l Store	U	C

SCOTTSBURG, Douglas.

On Umpqua River, head of navigation, also tri-weekly stages and freight from Oakland, Cal., 55 miles, via Drain, 27 miles—Pop. 107—Tel. and Wells, Fargo & Co. Ex. at Oakland.

Hedden C.	Gen'l Store & Blksth	V	D
Lyons D. J.	Hotel	X	E
Mitchell Augustus	Saloon		E
Ozouf A. A.	Tanner	U	C
Palmer P. P.	Gen'l Store & Livery	V	D

SHEDD'S, Linn.

Station on Oregon & California R.R.—Pop. 205—Tel.—Wells, Fargo & Co. Ex.—‡ Albany.

Blain, Son & Co.	Warehouse		D
Lewis A.	Gen'l Store	X	E
Powers W. M.	Farmer	U	C
Simmons Bros.	Millers	U	D
Wade W. L.	Physician	Y	E
Wheeler A.	Gen'l Store	U	C
Wheeler C. R.	Warehouse	W	D

SHERIDAN, Yam Hill.

On South Branch Yamhill River—stage and freight from St. Joseph, 18 miles—Pop. 203—Tel. and Wells, Fargo & Co. Ex. at St. Joseph—‡ Salem.

Brueding A. W	Blacksmith		61
Buell Cyrus	Flour Mill	W	E
Deloshmett L. & J. K	Gen'l Store		81
Faulconer & Earles	Butchers	Y	E
Fenton William A	Shoemaker		F
Lennon W. F	Harness	Y	E
McCune R	Livery	W	D
Mathesen S	Wagon Mkr	Y	E
Matton R	Hotel	Y	E
Maver A. F.	Merchant		D
Mayer A. F. & L	Merchants		58
Money & McMellen	Cabinet Mkrs	Y	E
Newby John H	Flour Mill		64
Roth & Bangasser	Saloon	Z	E
Saylor A. L	Drugs	Y	E
Sleppy S. P. & Co	Saw Mill	Y	E
Snell R. H	Grocer		6
Somerville H. B	Real Estate	Z	E
Standfield J. P	Blacksmith	X	E
Stewart Charles	Carpenter		F

SILETZ INDIAN AGENCY, Benton.

Wells, Fargo and Co. Ex. at Corvallis.

Chambers W. M	Sutlers' Store	U	C

SILVERTON, Marion.

Freight and stage from Salem, 13 miles—Pop. 253—Tel. at Salem—Wells, Fargo & Co. Ex.—‡ Salem.

Blackerby T. R	Stoves, &c	X	E
Bursen H. J	Gunsmith		F
Cooper D. J. & Co	Flour Mill	U	D
Davis P. A	Physician & Drugs	T	C
Drake W. H	Blacksmith	W	E
Dudley S	Cooper	X	E
Firward B	Butcher		81
Fitzgerald M	Saddler, &c	W	E
Hays J. C	Drugs		81
Hibbard T. R	Books, Stat'y & P. O	U	D
Holmes W. C	Shoemaker	Z	E
Hutton Calvin	Blacksmith		F
Lewis W. H	Wagon Mkr	W	D
Libby C. F	Livery & Feed	W	E
Lippitt Bros	Gen'l Store	U	D
Polley, Hendershott & Co	Sash & Doors	W	E
Schlader F. H	Hotel	W	E
Smith A. E	Saloon	X	E
Welsh Thomas	Grange Store	W	E
Wolford J. W. & Co	Gen'l Store	U	E

SKIPANON, Clatsop.

On Columbia River—daily boats from Astoria, 7 miles—Pop. 32—Tel. and Wells, Fargo & Co. Ex. at Astoria.

Hunt J. B	Saw Mill	V	D
Pease D. E	Livery & Hotel	U	D
Sifert G	Blacksmith		F
Wirt A. C	Saloon, &c		E

SLATE CREEK, Josephine.

Saddle-train from Jacksonville, 63 miles, via Kirbyville, 13 miles—Tel. and Wells, Fargo & Co. Ex. at Jacksonville.

McCallister & Parker	Saw Mill	X	E
Wilder J. L	Blacksmith	Z	E

SNODEN SPRINGS, Douglas.

Snoden C.....Hotel & Farmer W D
Paydon Dr. Daniel.....Drugs 81

SPARTA, Union.

Freight and stage from Umatilla, 139 miles, Union, 44 miles—Pop. 103—Tel. and Wells, Fargo & Co. Ex. at Baker City.

Dennison W. N.....Hotel E
Ross William W. & Co...Merchants W E
Ross & Henderson.....Gen'l Store X E
Steele David.....Blacksmith 64
Williamson & Co.....Gen'l Store W E

SPONG'S FERRY, Yam Hill.

Abrams L.....Store & Warehouse U D
Lincoln Warehouse & Shipping Co. W D
Witten J. E.....Saw & Flour Mills V D

SPRINGFIELD, Lane.

Station on Oregon Central R.R.—Pop. 307—Tel. and Wells, Fargo & Co. Ex. at Eugene City.

Brink L. & Bro.....Butchers X E
Hovey A. G.....Gen'l Store T C
Kennedy P. A.....Drugs Y E
Maxwell W. S.....Tinner X E
Powers & Syne.....Blacksmiths U D
Randall J.....Shoemaker Y E
Simmons A. A.....Miller X E
Smith G. G.....Millwright F
Smith James M.....Mill Z E
Springfield Mfg Co..Flour&Lumber Mill U D
Stewart J. W.....Gen'l Store W D
Syne George.....Banker & Blksth V D
Tyler J. A.....Physician Z E
Walker William R.....Express Agt X E

SPRING VALLEY, Polk.

(See Zena.)

SPRINGVILLE, Multnoma

Wells, Fargo & Co. Ex. at Portland.

James John.....Blacksmith W D
Severence B. O.....Saw Mill Z F

ST. HELENS, Columbia.

County seat—on Columbia River—Pop. 103—Wells, Fargo & Co. Ex. at Portland, 30 miles.

McBride George W.....Gen'l Store W D
Meeker William.....Blacksmith W D
Muckle Bros.....Mill T C

ST. JOHN'S, Multnomah.

On Willamette River—Pop. 107—Tel. and Wells, Fargo & Co. Ex. at Portland, 5 miles.

Oregon Barrel Co...Gen'l Store, &c U E
Smith P. T.....Wood Yard V D

ST. JOSEPH, Yam Hill.

Terminus Oregon & California R.R.—stage to Junction City—Pop. 103—Tel.—Wells, Fargo & Co. Ex.

Williams L. L.....Grain, &c X E

ST. LOUIS, Marion.

P. O. Silverton—freight and stage from Gervais—Tel. and Wells, Fargo & Co. Ex. at Gervais.

Goulet Fred.....Boots & Shoes X E

STAYTON, Marion.

Freight from Marion, 3 miles—Tel. and Wells, Fargo & Co. Ex. at Marion.

Crabtree & Willey.....Gen'l Store E
Followsby James L.....Gen'l Store

SUBLIMITY, Marion.

Sixteen miles from Salem—Wells, Fargo & Co. Ex. at Albany—‡ Salem.

McDaniel F. M.....Wagon Mkr Z E

SUCKER CREEK, Josephine.

(See Kerbyville.)

SUMMERVILLE, Union.

Freight and daily stage from Umatilla, 90 miles, also daily stage from Walla Walla, Wash. Ty., 50 miles—Pop. 63—Tel. at La Grande—Wells, Fargo & Co. Ex. at Union, 31 miles.

Clenenger&Henderson.Blacksmiths Y E
Oliver H. W.....Saw Mill X E
Rinehart J. H....Flour Mill&Drugs W C
Sumner D. & Co.....Gen'l Store 64

SUMMIT, Benton.

Freight from Corvallis, 20 miles—Tel. and Wells, Fargo & Co. Ex. at Corvallis.

Savage M. R.....Gunsmith 81
Trexel C.....Wagon Mkr X D

SUMNER, Coos.

Four miles from Coos City—Pop. 100—Tel. and Wells, Fargo & Co. Ex. at Marshfield.

Coston H. A.....Saloon F

SUSANVILLE, Grant.

Blake J. H.....Gen'l Store V D
Horsley, Roy & Co...Quartz Mining 81

TANGENT, Linn.

Station on Oregon & California R.R.—Pop. 35—Tel. and Wells, Fargo & Co. Ex. at Albany, 12 miles—‡ Albany.

Beard J.....Grain V D
Settlemires H.....Nursery W E

TEN MILE, Douglas.

Wells, Fargo & Co. Ex. at Roseberg, 16 miles.

Gurney R. M....Saw Mill & Farmer 60
Irwin William.....Gen'l Store U E
Wells, Flook & Co.....Gen'l Mdse U D

TILLAMOOK, Tillamook.

County seat, on Tillamook Bay—coast vessels from Astoria, 45 miles—Tel. and Wells, Fargo & Co. Ex. at Astoria.

Cohn L.....Gen'l Mdse E

Edwards John D.....Blacksmith Y E
Ellison Bros.....Coopers Y E
Fawcett W. H.....Shoemaker D
Hutchins B. P.....Gen'l Store E
Miller G. W.....Gen'l Store F

TUALITAN, Washington.

Tel. and Wells, Fargo & Co. Ex. at Cornelius.

Bell John.....Saw Mill Y E
Durham A. A.....Flour & Saw Mill V E
Feaster J. H.....Plow Mfr W D
Greenwood William....Blacksmith X E
Parish Edward.....Flour Mill X E
Shafer Michael.....Saw Mill Y E

TURNER, Marion.

Station on Oregon & California R.R.—Pop. 300—Tel. at Salem, 8 miles—Wells, Fargo & Co. Ex. —‡ Salem.

Benard B. & Co.....Gen'l Store 64
Cockerline M. B.....Flour Mill S C
Cornelius O. H. P.....Butcher W E
Eubanks R. R.....Furniture X E
Hamilton P.....Gro. & Liqs X E
Knight S. D.....Hotel Y E
McKinney E. E. & Co...Gen'l Store & Warehouse T C
Mendry Stephen.....Shoemaker F
Robertson J. C.....Harness W D
Rowland & Murray.....Gen'l Store S C
Shaffer & Denyer.....Blacksmiths U D
Steele William.....Livery & Hotel W E
Steele & Smith.....Stages T C
Turner Store & Trading Co..... C

TYGH VALLEY, Wasco.

Freight from Dalles—Tel. and Wells, Fargo & Co. Ex. at Dalles.

Staley H.....Gen'l Store Y E

UMATILLA, Umatilla.

On Columbia River—steamboats from Portland, 217 miles; also stages from Kelton, Utah, 600 miles, and from Winnemucca, Nev., 500 miles—Pop. 300—Tel.—✱—Wells, Fargo & Co. Ex.

Baumgardner & Gordon....Blksths V D
Brinley G. W.....Wagon Mkr X E
Foster J. R. & Co.....Hardware (& Portland.) S C
Jack A. R.....Saloon X E
Koontz J. H.....Gen'l Store S C
Leezer N. J.....Stoves & Tin Y E
Miller George.....Hotel & Baker X E
Stanfield R. N.....Livery T C
Theodore D.....Saloon 81
Wilson Mrs. M. A.....Hotel F

UMPQUA FERRY, Douglas.

Shambrook ——.....Gen'l Store 81

UNION, Union.

County seat—freight and daily stages from Umatilla, 115 miles; also stages from Kelton, Utah, 500, and Winnemucca, Nev., 450 miles—Pop. 500—Tel.—Wells, Fargo & Co. Ex.

Bassett H.....Blacksmith F
Block H. F. & Co.....Gen'l Store U D

Brainard E. C.	Drugs	X	E
Burns J.	Tinner	W	D
Chancey A.	Hotel	X	E
Eaton John B. Jr.	Gen'l Store		81
Hayden E.	Blacksmith	X	E
Holbrook M. F.	Saw Mill		F
Johnston & White	Varieties	Y	E
McComas J. T.	Livery	X	E
Mettir Lewis	Wagon Mkr		F
Moore Daniel F.	Hotel		F
Remillard L.	Saloon	X	E
Sommer & Baer	Gen'l Store (See La Grand.)		
Starks George	Varieties	X	E
Sullivan J. P.	Harness, &c		F
Wright George & Son	Flour Mill & Gen'l Store	S	O

UNION TOWN, Jackson.

P. O., Applegate—Wells, Fargo & Co. Ex. at Jacksonville.

Haydon & Cameron	Gen'l Store (& Applegate.)	S	O
Sturgis A. W.	Gen'l Store (& Applegate.)		F

UTTER CITY.

Wells, Fargo & Co. Ex. at Marshfield.

Durgin & Siglin	Hotel & Saloon	81

WALDO, Josephine.

Saddle train from Jacksonville, 60 miles via Kirbyville, 11 miles—Pop. 75—Tel. and Wells, Fargo & Co. Ex. at Jacksonville.

Bryham F.	Saloon, &c	X	E
McIlwain A B.	Gen'l Store	T	D
Naucke Frederick	Gen'l Store		81
Simmons George	Blacksmith	W	D
Wimmer J. & Sons	Gen'l Store		64

WATERLOO, Linn.

Freight from Albany, 20 miles—Pop. 30—Tel. and Wells, Fargo & Co. Ex. at Albany.

Gibson J. D. & Co.	Millers	46

WESTON, Umatilla.

Freight and stage from Umatilla, 72 miles, via Pendleton, 20 miles—Pop. 500—Tel. at Pendleton—Wells, Fargo & Co. Ex.—‡ Walla Walla, W. T.

Benjamin S.	Blacksmith	Z	E
Eagan E.	Physician		79
Graham Porter	Blacksmith	Y	E
Hartman J. A.	Hotel	V	D
Hayes George	Saloon	V	D
Hendricks & Price	Drugs	V	D
Jones & Jones	Hardware	W	D
Knowlton G. R.	Harness, &c	Z	E
Lienallen R.	Blacksmith		F
McMorris E.	Livery		D
Probstel Jacob	Gen'l Store	W	E
Rowley C. M.	Livery		F
Saling & Reese	Gen'l Store		81
Steel R. A.	Variety	Z	E
Watson S. S.	Books, &c	Z	E

WEST PORT, Clatsop.

On Columbia River—daily steamers from Portland, 80 miles, and from Astoria, 30 miles—Pop. 57—Tel.—Wells, Fargo & Co. Ex. at Astoria.

West David	Saw Mill	T	C
West John	Salmon	Q	C

WHEATLAND, Yam Hill.

On Williamette River—daily boats—Pop. 25—Tel. and Wells, Fargo & Co. Ex. at St. Joseph.—‡ Salem.

Hendricx & Forrest	Gen'l Store	V	D
Smith John W	Shoesmaker		F

WILBUR, Douglas.

Station on Oregon & California R.R.—Pop. 300—Tel. and Wells, Fargo & Co. Ex. at Roseberg, 10 miles.

Chapman A. J	Hotel	U	D
Fraser John	Furniture	Z	E
Grubbe G. W	Gen'l Store	W	E
Grubbe W. P	Drugs	X	E
Hill F. R	Hotel	U	D
Lively John W	Blacksmith		F

WILLIAMSBURG, Josephine

P. O., Applegate—Freight from Jacksonville—Tel. and Wells, Fargo & Co. Ex. at Jacksonville.

Layton J. T	Gen'l Store	X	E

WOODBURN, Marion.

Station on Oregon & California R.R.—Pop. 50—Tel. and Wells, Fargo & Co. Ex. at Gervais, 3 miles.—‡ Salem.

Bernard B			E
Morris William D	Gen'l Store	67	68

WOODVILLE, Jackson.

Tel. and Wells, Fargo & Co. Ex. at Jacksonville.

Solomon J	Gen'l Store	W	E
Woods John	Gen'l Store	W	E

YONCALLA, Douglas.

Station on Oregon & Columbia R.R.—Pop 100—Tel. and Wells, Fargo & Co. Ex. at Oakland, 11 miles.

Colby James H	Saloon	Z	E
Ellison J. R. & Son	Gen'l Store	X	E
Tracy C. E	Gen'l Store	U	D

ZENA, Polk.

Cooper E. E	Gen'l Store	X	E
Cooper E. W	Harness	Z	F
Cooper J. C	Wagon Mkr	Z	E
Hayden & Gibbs	Blacksmiths	Z	F
McCarty & Martin	Wagon Mkrs	X	E

T

Anders &

APA

Freight an
via Tuc
and Wel

Freeman S
St. James
Tully, Och

Wood M. L

ARI

(See Yum

A

On junctio
Rivers—
miles—Po

Castaneda J
Kimball Br
Levy, Kosh

Bennitt E. J

CAM

Freight and
via Floren
—Wells, F

Norton & Ste

CAMP

Austin Freder

CAMP M

Freight and
222 miles—
Ex. at Phœ

Smith John..

CAMP

Freight and
Ehrenberg
Pop. 37—T
55 miles.

Head C. P. & C

TERRITORIES

ARIZONA

ALEXANDRIA.

Anders & Rowe.....Gen'l Store
(See Tip Top.)

APACHE PASS, Pima.

Freight and stage from Yuma, 378 miles via Tucson, 100 miles—Pop. 310—Tel. and Wells, Fargo & Co. Ex. at Tucson.

Freeman S. A.. .....Physician Z E
St. James L. B. & Co..... 81
Tully, Ochoa & Co.....Gen'l Store
(See Tucson.)
Wood M. L.....Butcher X E

ARIZONA CITY, Yuma.

(See Yuma City.)

AUBREY, Mohave.

On junction Colorado & Bill Williams Rivers—river boats from Yuma, 255 miles—Pop. 33—Wells, Fargo & Co. Ex.

Castaneda J. M.....Gen'l Store U D
Kimball Bros.....Gen'l Store D
Levy, Koshland & Co...Gen'l Store V D

BRADSHAW.

Bennitt E. J. & Co.....Gen'l Store
(See Prescott.)

CAMP GRANT, Pima.

Freight and stage from Yuma, 350 miles, via Florence, 113 miles—Pop. 343—Tel. —Wells, Fargo & Co. Ex. at Florence.

Norton & Stewart.....Gen'l Mdse T C

CAMP LOWELL, Pima.

Austin Frederick L.....Gen'l Store E

CAMP McDOWELL, Maricopa.

Freight and semi-weekly stage from Yuma, 222 miles—Tel. and Wells, Fargo & Co. Ex. at Phœnix, 30 miles.

Smith John.....Gen'l Store T C

CAMP VERDE, Yavapai.

Freight and stage from Dos Palmas, via Ehrenberg and Prescott, 345 miles—Pop. 37—Tel.—Wells, Fargo & Co. Ex. 55 miles.

Head C. P. & Co..G'l Store & Sutlers
(See Prescott.)

EAST PHŒNIX, Maricopa.

*Post-office Phœnix—Pop. 27—Freight, Tel., *, Wells, Fargo & Co. Ex. at Phœnix, 3 miles.*

Helling W. B. & Co	Gen'l Store		81
Veil Charles H	Flour Mill		81

EHRENBERG, Yuma.

On Colorado River—river boats from Yuma, 175 miles, also freight and stage from Dos Palmas, Cal., 99 miles—Pop. 223—Wells, Fargo & Co. Ex.

Barney James M	Gen'l Store (See Yuma City.)		
Goldwater J. & Bro	Gen'l Store (& Prescott.)	R	C
Goodman Thomas J	Ferry	W	D
Graf Leopold	Blksth & Wag. Mkr	W	D
Meyers J. H	Saloon		E
Noli Juan	Baker	V	D
Pemfield William	Hotel		E
Snead Samuel	Saloon		D
Tuttle J. B	Wagon Mkr	U	D

FLORENCE, Pinal.

County seat—Freight and stage from Yuma, 237 miles—Pop. 218—Tel.——Wells, Fargo & Co. Ex.*

Calisher M	Gen'l Store		81
Chapin S. B	Drugs		81
Collingswood Jos. & Co	Gen'l Store	Q	C
Guindani J. & Co	Gen'l Store	T	D

FORT MOHAVE, Mohave.

On Colorado River—boats from Yuma, 295 miles—Pop. 27—Tel. and Wells, Fargo & Co. Ex. at Dos Palmas, Cal., 221 miles.

Breon & Spear	Post Traders (& Mineral Park.)	Q	C

GILA BEND.

Freight and stage from Yuma, 148 miles—Pop. 103—Tel. and Wells, Fargo & Co. Ex. at Yuma.

Childs T	Farmer		F
Decker A	Station Agt		F
Hunter A	Farmer		F
Woolsey R. S	Farmer	V	D

GLOBE CITY, Pinal.

Freight and stage from Yuma, 287 miles, via Florence, 50 miles—Pop. 27—Tel. and Wells, Fargo & Co. Ex. at Florence.

Messinger Joseph	Gen'l Store	83	81
Morehead & Hackney	Publishers		F
Morrill & Ke'ner	Gen'l Store (& Silver City, New Mexico.)	T	C
Shryock & Hise	Gen'l Store	V	E
Webster L. J	Gen'l Store		

GREENWOOD.

(See Aubrey.)

HARDYVILLE, Mohave.

On Colorado River—boats from Yuma, 300 miles, also stage from Dos Palmas, Cal., to Ehrenberg, 99 miles, thence boat 200 miles—Pop. 25—Tel. and Wells, Fargo & Co. Ex. at Dos Palmas, Cal.

Hardy W. M	Gen'l Store	V	D

HAYDEN FERRY, Maricopa.

Freight and stage from Yuma, 220 miles —Pop. 25—Tel. at Phœnix—Wells, Fargo & Co. Ex. at Phoenix.

Hayden C. T.	Gen'l Store & Mill		81
Obregon S.	Saloon		F
Shannon C. P.	Saloon		64

KIRKLAND VALLEY, Yavapai.

Forty miles west from Prescott—Pop. 27—Wells, Fargo & Co. Ex. at Dos Palmas, Cal.

Bidwell T. J.	Cattle Dealer		F

MINERAL PARK, Mohave.

Freight and stage from Hardyville, 43 miles—Tel. and Wells, Fargo & Co. Ex. at Dos Palmas, Cal.

Breon & Spear	Gen'l Store (& Fort Mohave.)	Q	C
Bull James P.	Saloon		E
Davis & Randall	Gen'l Store		81
Gross Charles	Boarding House		F
Hass James	Livery		F
Horner Joseph			F
Langley W. A.	Assayer		D
Lawrence J. B.	Physician & Drugs	Z	E
May G.	Butcher	W	E
White H.	Saloon	Z	E

MONTEZUMA, Pinal.

On freight and stage line between Yuma and Fort Worth, Texas—Pop. 12—Tel. and Wells, Fargo & Co. Ex. at Yuma.

Austin & Dempsey	Gen'l Store	U	D

MORGAN'S FERRY, Maricopa.

Hayden & Co.	Gen'l Store	V	D
Reames & Sargent	Gen'l Store		49
Stearns & Smith	Gen'l Store & Flour Mill		
Wormser M.	Gen'l Store		49

NEW VIRGINIA.

Guerin M.	Gen'l Store		44

PHŒNIX, Maricopa.

County seat—Freight and stage from Yuma, 230 miles—Tel.——Wells, Fargo & Co. Ex.*

Asher & Ellis	Gen'l Store		81
Austin & Co.	Gen'l Store	U	D
Burges John H.	Wagon Mkr	X	E
Cardy & Richards	Saloon	Y	E
Clark Charles M.	Stationery, &c		E
Collingwood & Co.	Gen'l Store	T	C
Colton J. M.	Saloon		E
Dahl John & Co.	Liquors		
Dennis & Murphy	Gen'l Store	W	E
Gasper J. J. & Co.	Publishers	Y	E
Goldberg A.	Gen'l Store		81
Goldman A.	Gen'l Mdse		81
Irvine & Co.	Varieties	U	D
James A. M. & Co.	Gen'l Store		
Lutgarding J.	Wagon Mkr		
Morgan H. & Co.	Gen'l Store		81
Sampter J.	Gen'l Store		64
Smith W. T.	Saloon		64
Stroud Ira	Saloon		F

PRESCOTT, Yavapai.

County seat—Freight and stage from Dos Palmas, Cal., via Ehrenberg, 289 miles, also boats from Yuma to Ehrenberg, 175 miles, thence stage 190 miles, also stage from Yuma, via Maricopa Wells, 352 miles—Pop. 2,500—Tel.—✱—Wells, Fargo & Co. Ex.

Allen Orlando	Butcher	W	E
Andes & Rowe	Gen'l Store		49
Bashford L. & Co.	W. & R. Gen'l Store	Q	B
Beach C. W	Pub. 'Miner'	U	D
Bennett & Debord	Gen'l Store		49
Bennitt E. J. & Co	Gen'l Store	V	D
Bones & Spencer	Varieties		40
Bowen, Knowles & Co.	Grocers, &c		D
Brannen P. B. & Bro.	Post Sutlers	V	D
Bray Thomas C	Gen'l Store	U	D
Brooks & Lynn	Feed Store		49
Brown Bros	Founders	T	C
Buffum William M	Gen'l Store	S	C
Burgess John	Saloon	Y	E
Butler T. J	Miner	V	D
Campbell J. G	Gen'l Store	R	C
Campbell M. D	Carpenter		E
Cate C. F	Saloon	W	E
Crane J. C	Liquors	V	D
Curtis George W	Saw Mill	U	D
Daly James C	Saloon	X	E
Ellis & Co	Gen'l Store		49
Fredericks & Hill	Tinware		58
Ganz Emil	Saloon	Z	E
Goldwater J. & bro	Gen'l Store (& Ehrenberg.)	R	C
Goodhue & Armstrong	Arbors		49
Hatz Daniel	Baker	V	D
Hayden C. T. & Co	Gen'l Store (Hayden Ferry.)	V	D
Head C. P. & Co	Gen'l Store (& Camp Verde.)	R	C
Hill J. L	Stoves & Tinware	X	E
Jackson & Tompkins	Saloon		81
Jewell L. B	Jeweler		49
Kelly W	Jeweler		49
Kelly & Stephens	Varieties		58
Kendall George D	Drugs	U	D
Kohlheyer Philip	Butcher		49
Loissillon F	Gen'l Store	V	D
Luke C. A. & Co	Liquors		49
Marion John	Pub. 'Enterprise'		64
Mason A. J	Boots & Shoes	X	E
Masterson Murat	Ore Mill		81
Miller & Bros	Freighters		
Moeller A. L	Liquors		46
Morgan T. J	Jeweler	V	D
Otis T. W	Gen'l Store	X	E
Parker F. G	Lumber Mill	T	C
Patterson James	Livery		81
Peralta H. L	Gen'l Store		E
Porter & Co	Furniture & Paper Hangings (See Geo. W. Clark, San Francisco.)		
Prosal F. & Co	Gen'l Store	Y	E
Raible J	Saloon & Brewer	U	D
Randall & Cline	H'dw'e, Boots & Shoes	W	E
Rodenberg J. N	Brewer	U	D
Weaver B. H	Gen'l Store	V	D
Weber Paul	Pub. 'Enterprise'		49
Williams Frederick	Saloon		81
Wilson & Haskell	Contractors	U	D

SANFORD, Pima.

Freight and stages from Yuma, 233 miles—Tel. and Wells, Fargo & Co. Ex. at Yuma.

Bichard N	Gen'l Store & Mill (See San Francisco.)		

Larkin F. M.	Gen'l Store (& Phœnix)	V	D

SECATON, Pima.

Freight and stage from Yuma, 215 miles —Tel. and Wells, Fargo & Co. Ex. at Yuma.

Austin F. L.	Merchant	V	D
Bechard W. & Co.	Merchants	U	D
Hirriman H. B.	Merchant	Y	E
Loss J. C. & Bro.	Gen'l Store	W	E
Williams S.	Merchant	X	E

SIGNAL CITY, Mohave.

Breed & Davis	Gen'l Store		81
Cody John	Saloon	Y	E
Nathan & Co.	Gen'l Store		81
Waterman T. A.	Gro. & Tinware		64

ST. JOSEPH, Pah Ute.

Brown P.	Boots & Shoes	Z	E
Kaitchnor W. D. & Co.	Blacksmiths	X	E
Leithead James	Gen'l Store & Mill	V	D

SWEET WATER, Pima.

Wells, Fargo & Co. Ex. at Yuma.

Harriman Henry	Gen'l Store	Z	E

TIP TOP.

Anders & Rowe	Gen'l Store (& Alexandria.)	T	C

TUCSON, Pima.

Territorial capital and County seat—Freight and stages from Yuma, 278 miles—Pop. 3,325—Tel.—✱—Wells, Fargo & Co Ex.

Apple N. B.	Freighter	X	E
Archibald J. H.	Gen'l Store	U	D
Berger J. M.	Jeweler		F
Bostwick S.	Barber		F
Brown C. O.	Saloon	U	D
Davis & Kelson	Tinners	X	E
Drachman S. H.	Gen'l Store		E
Etchell C.	Wagon Mkr	X	E
Fish E. N. & Co.	Flour Mill	R	C
Goldberg J.	Gen'l Store		E
Goldtree J.	Grain	U	D
Hayden C. T.	Gen'l Store	S	C
Hughes Samuel	Trader	W	D
Jacobs L. M. & Co.	Gen'l Store	R	C
Johnston & Co.	Saddlers, &c	Y	E
Lazarus P.	Gen'l Store		81
Lee O.	Flour Mill	V	D
Levine & Brown	Brewers		
Lord & Williams	Gen'l Store	Q	C
'Los Dos Republicos'	Newspaper (See Charles Tully.)		F
Lynde George L.	Gen'l Mdse	V	E
Mansfield J. S.			D
Meyers C. H.	Drugs	X	E
Staab & Zeckendorf	Imps & Jobbers Dry Goods (See New York.)		
Stevens H. S.	Money Loaner	S	C
Tully Charles	Publisher		F

Tully, Ochoa & Co	Gen'l Store (& Apache Pass.)	Q	C
Vosberg J. S	Gunsmith	Y	E
Warner S	Money Loaner	T	C
Wasson John	'Arizona'	X	E
Welisch Theodore	Gen'l Store	T	C
Zeckendorf Bros	Gen'l Store		58
Zeckendorf L. & Co	Gen'l Store	Q	C

WICKENBERG, Yavapai.

Freight and stage from Ehrenberg, 236 miles—Pop. 174—Tel.—Wells, Fargo & Co. Ex.

Grant E. O	Gen'l Store	U	E
Peeples A. H	Saloon & Brewer	V	D
Peralta M. L	Gen'l Store (& Phœnix.)	V	D

YUMA CITY, Yuma.

County seat—Terminus Central Pacific and Southern Pacific R. Rs., on Colorado River—steamers from San Diego, Cal., 480 miles—stages from San Diego, 195 miles—Pop. 2,000—Tel.—✱—Wells, Fargo & Co. Ex.

Abegg James	Books & Stat'y	X	E
Barney James M	Gen'l Store	R	C
Doter J	Blacksmith		F
Fitzgerald H. S. & Co	Gen'l Store	V	E
Horner C	Blksth & Wagon Mkr	W	D
Horton Henry	Saloon	Y	E
Hughes Thomas	Saloon	W	E
Jones B. D	Saloon	X	E
Kerens & Mitchell	Stages		E
Lorette A	Grocer		61
Lyons I	Gen'l Store		61
Martin George	Drugs, &c	X	E
Monteverde & Gondolfo	Gen'l Mdse		64
Neahr D	Gen'l Store		61
Pesqueira M	Tinner, &c		61
Pesquiera M	Tinsmith	Z	E
Quinlin James	Wagon Mkr		61
Redondo J. M. & Bro	Butchers	X	E
Redondo & Balz	Saloon	V	D
Reilly James	Publisher		F
Samter Julius	Gen'l Store		81
Smith Mrs. M. J	Ladies & Gents' Furn'g Goods		E
Tonge W. H	Baker		E

DAKOTA

ADELESCAT, Union.

(See Jefferson.)

BEAR GULCH, Lawrence.

Kingsley J. D. & Co	Gro. & Liqs		E

BISMARCK, Burleigh.

Terminus Northern Pacific R.R.—Pop. 2,500—Tel.—✱—U. S. Ex.

Bacek Bros	Harness		E
Bailey D. I. & Co	Hardware	W	D
Bank of Bismarck (See J. W. Raymond & Co.)			
Beal O. H	Gunsmith	X	D
Berkleman Charles	Saloon	Y	E
'Bismarck Tribune' Co	J. H. Stevens, Minneapolis, Minn., Pres., C. A. Lounsberry, Sec		46

Bly E. H.	Hotel	U	C
Boyle John	Gro. & Liqs	W	D
Bragg Justus	Meat Market	X	D
Cady J. C	Furniture	Z	E
Comer W. H. H	Barber	W	D
Connelly Richard	Hotel	X	D
Cushman Charles M	Gro. & Prod	X	D
Dunkleburg N	Lumber, &c	V	D
Dunn J. P. & Co	Drugs	W	D
Earts & Westhauser	Saloon & Restaurant	X	D
Eisenberg D	Dry Goods	U	C
Emmons James A	Liquors	W	D
Eppinger M. & Co	Clothing	V	D
Fischer Asa	Liquors	W	D
Forster J. P. & Co	Hotel & Rest't		E
Gleitschkel W	Grocer	X	D
Griffin L. N	Hotel	T	C
Hallett & Keating	Market	X	D
Hanauer S	Clothing	V	D
Hollenbach W. A	Drugs & Notions	U	C
Huntly Stanley	Pub. 'Tribune'	Y	E
Kalberer & Walter	Brewers	W	D
Klemens & Co	Saloon		49
Larson L	Boots & Shoes		F
Linn Mrs. Arthur	Millinery	Z	E
Ludewig John	Grocer	Y	E
Ludwig William	Gen'l Store	X	D
McGowen T	Hotel & Saloon	V	D
McLean & McNider	Gen'l Store	T	C
Maloy Bros	Hotel & Saloon	V	D
Marshall J. H	Boots & Shoes	W	D
Mason R. B	Builder	X	D
Merchants Bank of Bismarck		N	A
Mixter H. M	Blacksmith	X	D
Myer O. D	Boots & Shoes	Y	E
Northwestern Express, Stage & Transportation Co (See St. Paul, Minn.)			
Ostlund John	Livery	V	D
Parkins & Whalen	Flour, Feed & Prov	V	D
Peoples George	Hardware	V	D
Poussin Geo. & Co	Hardware, &c		E
Proholm E. C	Shoemaker		E
Raymond J. W. & Co	Gen'l Store & Bankers	T	C
Rearden James F	Hotel & Saloon	X	D
Roeck Bros	Harness	Z	E
Rhodenhaus J. & Bro	Gro. & Liqs	U	C
Slattery M. P	Gro. & Liqs	V	D
Stimson William H	Confec. Stat'y & Notions	W	D
Strauss E. L. & Bro	Jewelers	U	C
Thompson John & Co	Traders (See L. D. Randall & Co., Dubuque, Ia.)		
Wakeman J. D. (J. E. Walker)	W. Liquors (& Crook City.)		F
Watson J. W. & Bro	Gen'l Store	T	C
Weaver C. S. & Co	Lumber, Doors, Sash, &c	W	D
Whitney Samuel	Saloon	Y	E
Williams C. R	Saloon	W	D
Yegen John	Bakers	W	D

BLOOMINGDALE, Clay.

Tri-weekly stage from Vermillion, 11 miles—‡ Vermillion.

Cooley & Wastlund	Millers		58
Wastlund J. P	Miller	W	D

BON HOMME, Bon Homme.

Fifteen miles west from Yankton—P. O. 250—‡ Yankton.

Byrnes & Bardwell	Saw Mill	V	D
Cogan A. J	Pub. 'Citizen'	X	D
Cogan Mrs. B	Hotel	U	C

Cole W. S.	Saloon	Y	E
Cuny & Trepaine	Gen'l Store		73
Finley R. K	Grain	W	D
Hutterische Society	FlourMills,&c	R	B
Zienert A	Gen'l Store	W	D

BON HOMME CENTER, Bon Homme.

Thirty-five miles from Yankton—no regular conveyance—Tel. and ‡ Yankton.

Currier D. W	Gen'l Store		F

BOREMAN, Yankton.

(See Yankton.)

BRANDON, Minnehaha.

On Worthington & Sioux Falls Branch of St. Paul & Sioux City and Sioux City & St. Paul R.Rs.—Pop. 100—*Tel.—American Ex.—‡ Sioux Falls.*

Borland N. J	Dry Goods & Gro	X	D

BROOKFIELD, Moody.

Rogers Bros	Gen'l Store	X	D

BRULE CREEK, Union.

(See Richland.)

BUFORD, Howard.

(See Fort Buford.)

BURBANK, Clay.

Nearest station Vermillion—Pop. 25.

Cobb G. F	Hardware	W	D
Reardon D	Gen'l Store	V	D
Sherman W. T	Gen'l Store	U	C

CALEDONIA, Traill.

Forty-four miles from Fargo—Pop. 100.

Clark C. M	Liquors	V	D
Johr E. T	Hardware, &c	V	D
Jungroth Charles	Drugs		E
Morgan A. H	Grocer	W	D
Paulson & Sundet	Gen'l Store (See Willmar, Minn.)		
Sargent Asa & Co	Millers	W	D
Svalstrad B	Saloon	Z	E

CANTON, Lincoln.

On daily stage routes from Portlandville, Ia., 35 *miles—Pop.* 350—*—*American Ex.—*—‡ *Sioux Falls.*

Adams John	Tailor		E
Benedict J. S	Gen'l Store	V	E
Carter Bros	Pub. 'Advocate'		F
Coulter J. H	Drugs		49
Gilbert H. G		X	D
Hanson John	Tailor		E
Harlan G. W	Hotel		F
Haroldson & Behlimer	Gen'l Store	W	D
Hewett J	Harness	Z	E
Keller James	Drugs	Y	E
Martin J. N	Hotel	X	D
Nash Newman C	Pub. 'News'		F
Nelson G. A	Boots & Shoes	V	D
Richards John	Sewing Machines	X	D
Robertson Wm	Gen'l Store	U	C
Rudolph A. F	Clothing		F
Rudolph O. A	Hardware	V	D

Sherman A.....Machinery 49
Wendt E.....Gen'l Store 49

CASSELTON, Cass.

Cornwell A. C. & Co.....Hardware (See Fargo.)
Hackett & Norrish.....Gen'l Store S C
Tyler E. S. & Co.....Gen'l Store (See Fargo.)

CENTRAL CITY, Lawrence.

Daily stage from Cheyenne, Wy. T., Sydney, Neb., and Bismark, Dakota, distant about 250 miles each; and Deadwood, Dakota, 2 miles—Fort Pierre, Dakota, on Missouri River, best freight route in Summer—Pop. 300 — Tel.—‡ Deadwood.

Allen F. M. Gro. & Mining Supplies (& Troy.) U C
Allen James W.....Stage & Livery V D
Ball Isaac.....Boots & Shoes Z E
Barnes & Co.....Stationers Y E
Bartholomew J. S....Pub. 'Herald' W D
Bews Henry.....Grocer 46
Billevan Joseph.....Gro. & Liqs E
Burnham & Co.....Books & News 49
Burr & Park.....Grocers X D
Cunningham, Dorington & Co..... Quartz Mill E
Engle & Co.....Restaurant 49
Gilbert S. B. & Co...Gro. & Mining Supplies X D
Heffleman Dorr.....Banker 49
Higby & Co.....Grocers X D
Hughes J.....Grocer X D
Johnson & Sparks.....Grocers U C
Le Roy C. R.....Hardware (See Laramie City, Wyoming.)
McKay & Charbono.....Blksths X D
Mann & Bass.....Drugs (& Rockville.) V D
Myers W. G.....Contractor & Bldr 49
Myers & Co.....Clothing W E
Neyens Peter.....Harness (See Deadwood.)
Phillips Bros.....Grocers X D
Schultz H. A.....Boots & Shoes 49
Seamen & Acola..Saloon & Bakery 49
Smelzer & Reeves.....Restaurant 49
Whitehead & Weidenfeld.....Dry Goods 49
Wink J. G.....Hardware X D
Wood & Wilson.....Drugs X D
Woods & McDonald.....Hardware W D
Zoellner J..Furn'g Goods, Cigs, &c Y E

CHEYENNE AGENCY, Ashmore.

Port on Missouri River, 10 miles below mouth of Big Cheyenne River—Pop. 100.

Felt G. W.....Gen'l Store 46
Robb James C.....Indian Trader S C

CROOK CITY, Lawrence.

Daily stage to Deadwood, 10 miles south —Pop. 200—Tel. and ‡ Deadwood.

Ash Henry.....Grocer F
Carlson & Freese.....Butchers Y E
Chamberlain H. & Co.....Saloon F
Frazier & Gorman.....Saloon F
Gray Mrs. Nellie.....Hotel X D

Hand Alva	Grocer		49
Hobert C. F.	Hotel	V	D
Mattox G. W.	Glove Mkr	Y	E
Northwestern Express, Stage & Transportation Co. (See St. Paul, Minn.)			
Pettit & Donahue	Saloon		46
Rowland John & Co.	Gen'l Store		
Shanon Thomas	Gen'l Store	V	D
Smith William	Livery	W	D
Sparks Joseph	Hotel	X	D
Van Buskirk J. & Co.	Drugs & Gro	W	D
Valentine L. W.	Gen'l Store	T	C
Vroman H. M. & Son	Hardware, Stoves & Agr'l Impl'ts	T	C
Wakeman J. D (V. E. Walker). W. Liqs (See Bismarck.)			
Williams W. H.	Drugs, &c	Y	E
Wilson William	Grocer & Baker		49

CROW CREEK, Buffalo.

Port on Missouri River, 120 miles northwest from Yankton.

CUSTER, Custer.

Daily stage to Cheyenne, Wy. T., 250 miles, and Deadwood, Dakota, 15 miles —Pop. 50—T. ‡ and ‡ Deadwood.

Booth S. M.		T	C
Sager Charles		X	D

DEADWOOD, Lawrence.

Daily stage to Cheyenne, Wy. T., Sydney, Neb., and Bismarck, Dakota, distant about 250 miles each—best route for freight in Summer via Fort Pierre, Dakota, on Missouri River—Pop. 4,000 —Ex.——Tel.*

Adams Bros	Grocers	X	D
Baer Ben	Liquors & Cigars	U	C
Bass & Co	Drugs		58
Beaman & Hougham	Carpenters & Bldrs		49
Beard W. A.	Grocer		49
Bent & Deetken	Drugs, &c	V	D
Billings J.	Saloon		81
Bishop & Johnson	W. Liquors	W	D
Bloom S.	Hats & Caps, Boots & Shoes & Furn'g Goods		E
Brendlingen H. J.	Tobacco, &c (See Denver, Col.)		
Brown William	Tobacco & Cigars	W	D
Brown & Thum	Bankers	Q	B
Browning & Wringrose	Grocers	V	D
Burnham & Co.	Boots, &c	Y	E
Cannoli & Waggiman	Saloon		49
Canoll D. B.	Liquors		81
Canoll D. B. & Co	Com'n Merchants (See D. B. Canoll.)		
Cella & Hall	Confectioners	X	D
Chambers & Cohen	Clothing	V	D
Chew & Co.	W. & R. Grocers	W	D
Cornforth Frank	Fruits (See Denver, Col.)		
Cornforth T. T.	Gen'l Store	S	C
Courts & Bro.	Lumber	V	D
Cunningham & Co.	Quartz Mill	T	C
'Daily Times' (See Warner & Co.)			
Daugherty, Kelly & Co.	Gro. & Grain (See Sidney, Neb.)		
Dunne Annie	Millinery		E
Evans Frederick T.	Freighter (& Fort Pierre & Rapid City.)	S	C
Exchange Bank (See Miller & McPherson.)			

First National Bank (The).....L. R Graves, Pres., S. N. Woods, Cash (Paid up cap. $50m.)
Fishel, Max & Co.....Cigars D
Gandolph J .....Fruits & Confec E
Gaston & Shankland..Second-hand Store V D
Gillette D. M. & Co.....Jewelers V D
Graves & Curtis .House Furn'g. &c U C
Gregory & King.....Restaurant 81
Hamilton F. W. & Co.Stationers, &c T C
Heime F .....Brewer & Saloon F
Herman & Treber.....W. Liquors W D
Hetzel & Co.....Grocers W D
Hildebrand & Harding.Gen'l Store U C
Holstein B.....W. Grocer T C
Holzman D.....Boots, Shoes & Clo U C
Homestake Mining Co..... (Paid up cap. $200m.)
Horrie R. B. & Co..... W D
Hughes & McNary.....Tob. Saloon & Stat'y X D
Hurlbut E. W. & H. H .....Drugs (See Cheyenne City, Wy. T.)
Ingram Geo. F. & Co...Saw Mill, &c E
Jensen, Bliss & Co...Hardware, &c (See Denver, Colorado.)
Karcher Charles.....Boots & Shoes W D
Kelly R. D.....Grocer X D
Lake R. C.....Hardware U C
Le Roy C. K.....Hardware (See Laramie.)
Leimer & Co.....Auction & Com'n W D
Losekamp J.....Shoemaker E
Losekamp & Rodenhouse...Boots & Shoes F
Lowry Albert.....Gro. & Prod D
McAusland John.....Gunsmith E
McCaffery Hugh.....W. Liquors (See McCaffery Bros., Omaha, Neb.)
McHugh William.....W. Liquors U C
Mahan & Manning.....Saloon 81
Mankato Furniture Co..... (See Mankato, Minn.)
Martin T. S. & Co.....Grocers 81
Matthiessen & Goldberg.....Gro. Prov. &c V D
Merrick A. W...Pub. 'Daily Pioneer' X D
Miller & McPherson..W. & R. Gro. & Exchange Bank T C
Monash & Co..... Clothing (See J. M. Monash & Co., Cheyenne City, Wyoming.)
Morton Ed.....Saloon 81
Munter & Lilienthal...Dry Goods & Clothing U C
Neyens Peter..... Harness X D (& Central City.)
Nye & Co.....H'dw'e & Tinware F
Partridge John W..... .....Liquors F
Partridge & Co .....Saloon F
Pichler & Bartels...Hotel & Saloon U C
Pinneys & Lorton.....Quartz Mill 49
Reber T. L.....Stationer X E
Rhodenhaus J. & Bro..Gro. & Liqs U C
Robinson J. M. & Co.....Grocers U C
Rosenthal Solomon.....Dry Goods V D
Schuchardt Gus...Brewer & Saloon E
Scriber S. J..... E
Shoudy J.....Market D
Sigel Frederick L....Hides & Wool (See Denver, Col.)
Slosson Mrs. E. M.....Millinery X D
Spangler J. C.....Storage & Com'n F
Star & Bullock....H'dw'e, Furn. & Queensware U C
Stebbins, Wood & Post.....Bankers 49
Stein H.....Drugs W
Strass & Whitehead.....Gen'l Store 46

Sunday Mining Co			C
Vaughn & Decker	Grocers	Z	E
Waite & Castner	W. Grocers	O	B
Wardner & Bittinger	Grocers	V	D
Warner & Co	Pub. 'Daily Times'		F
Welch, McCaffrey & Co	W. Liquors	U	C
Welch & Co	Hotel	U	C
Welf & McDonald	Ladies' Suits (See Omaha, Neb.)		
Wertheimer M. J	Dry Goods, &c	V	D
Whitehead Edward	Dry Goods	V	D
Whittaker Thomas	Grocer		E
Witcher N. L. & Son	Freighters	U	C
Wolff B. J	Gen'l Store	W	D
Zink W. L	Gro. & Dry Goods	V	D
Zipp Frank	Boots & Shoes	W	D

DELL RAPIDS, Minnehaha.

On daily stage route from Sioux Falls, 30 miles—Pop. 100.

Angel I. A	Harness	Y	E
Cadd Henry A	Hardware	W	D
Collins & Driscoll	Saloon	Y	E
Cromwell D. B	Dry Goods, Boots & Shoes		49
Crossman Bros	Gen'l Store	Y	E
Haborle & Potter	Hotel	Y	E
Huntamer John	Hotel		46
Putnam W. C	Gen'l Store	W	D
Richardson E. A	Blacksmith		E
Richardson J. R	Agr'l Impl'ts	V	E
Sibbierson & Murphy	Hardware	U	C
Smith O. H	Gen'l Store	T	C
Souch & Pettit	Meat Market		E
Uline Gus. A	Gen'l Store	U	C
Walters J. W	Furniture	X	D
Winsor L. S	Blacksmith	Z	E
Woodruff W. J	Carpenter	X	D

EDEN, Lincoln.

Twenty-five miles north from Le Roy—Pop. 25.

Howard & Culbertson	Gen'l Store (See C. K. Howard, Sioux Falls.)		

ELIZABETHTOWN (Deadwood P. O.), Lawrence.

Pop. 500—Tel. and ‡ at Deadwood.

Damon J. H	Gro. & Baker	Y	E
Large A	Soda, Ale, &c		E

ELK POINT, Union.

On daily stage route from Portlandville, Ia.—Pop. 800—Tel.——American Ex.—‡ Vermillion.*

Beggs C. W	Gen'l Store	V	D
Beggs Mrs. C. W	Millinery	V	D
Beggs & Caton	Grain	U	D
Bigelow Mrs. E	Confectioner		E
Blair H. H	Drugs	V	D
Briggs Benjamin	Furniture	W	D
Brubacher J. B	Grocer	X	D
Bryan T. M	Liquors & Cigars		F
Buddee T. M	Confectioner	Y	E
Burdick A. B	Wagon Shop		E
Coverdale John	Blacksmith	X	D
Cowles L. B	Drugs		F
Crumrine ——	Flour & Feed		E
Flanery Bros	Hotel		D
Fleming H	Market	X	E
Ford George	Gen'l Store	U	C
Freeman G. R. & Co	Gen'l Store	U	D
Green & Rowe	H'dw'e & Gro	T	D

Havins Mrs. G. W.....Millinery E
Hoffman Michael.....Agr'l Impl'ts T C
Kent S. W.....Harness E
Lynch G. M.....Boots & Shoes F
Mallahan C. F.....Pub. 'Courier' E
Montgomery John.....Liqs & Cigs X D
Norton T. J. & Co.....Brick Mkrs X D
Ricard Eli.....Wagon Mfr F
Sheafe M. W. Jr.....Lumber & Mill U Q
Smythe F. W.....Harness Y E
Steckman George.....Jeweler Y E
Steckman & Dawson.....Photo
(See George Steckman.)
Stough ——.....Lumber T C
Stroble Frederick.....Butcher F
Talcott J. M.....Undertaker F
Wood John R.....Hotel & Livery W D
Wood Uriah.....Livery & Feed E
Yerter & La Belle.....Saloon V D

ELM RIVER, Cass.

On daily stage route from Fargo, 26 miles —Pop. 20.

Anderson J. L.....Liquors Y E
Johnson G. H.....Grocer S D

FAIRVIEW, Lincoln.

On daily stage route from Portlandville, Ia.—Pop. 50—American Ex.

David'son Bros.....Gen'l Store Y E
Jackson Joseph.....Blacksmith Y E
Spencer Allen.....Saw & Flour Mill S D

FARGO, Cass.

Station on Northern Pacific R.R.—Pop. 1,000—Tel.—✱—U. S. Ex.

Back H. S...Pub. 'Red River Independence' V E
Bank of Fargo...J. G. Hummell, Pres., A. J. Harwood, Cash R B
Barratt & Cloutier....Agr'l Impl'ts V D
Burgar L. D. & Co.....Grocers V D
Chambers E. B.....Pub. 'Times' W D
Clement A. P.....Harness X D
Cohn M. & Bro.....W. Liquors U C
Cooper George.....Harness W D
Cornwell A. C. & Co.....Hardware W D
(& Casselton.)
Egbert George.....Saloon E
Erickson John...Gen'l Store, Lumber, &c
(See Moorhead, Minn.)
First National Bank.....F. B. Eddy, Pres., E. C. Eddy, Cash
(Paid up cap. $75m.)
Goodman & Yerxa...D. Goods & Gro U C
Grant E. A.....Gen'l Store U C
Hall J. B. & Co...Pubs 'Republican' 81
Hardy A.....Jeweler X D
Harris Thomas.....Boots & Shoes E
Hillabrand W. I.....Harness Z E
Hokanson Charles.....Saloon V D
(Valley City.)
Hollingreen & Wilson....Hardware X E
Hubbard & Tyler.....Hotel Q B
Jennbery S.....Saloon E
Kjos & Jenson.....Gen'l Store D
Leversen E. T.....Dry Goods X D
Lovenson C...Gro. & Boots & Shoes F
McDonough John.....Hotel V D
McClery Bros.....Drugs F
McLaughlin J. R.....Agr'l Impl'ts U C
Madland Geo.....Agr'l Impl'ts E
Martin T.....Hotel V D
Mitchell Charles H.....Saloon W E
Nilson L. N.....Shoemaker X D

O'Neill William.....Saloon Z E
Oakford & Nelson.....Drugs W D
Parrett Rossiter.....Hardware V E
Pray R. N.....Agr'l Impl'ts X D
Prokosh Joseph W.....Brewer V D
Pugh Thomas M.....Agr'l Impl'ts V D
Richter Dr. F. Sr.....Drugs X E
Roberts Charles A.....Feed Mill F
Shattuck & Hollingshead....Sale & Exchange Stable V D
Siverson E. T.....Dry Goods X D
Squires Francis O...Bowling Alley F
Swenson A. W.....Gen'l Store 49
Tobin Isaac.....Saloon Y E
Tyler E. S. & Co.....Gen'l Store R C
(& Casselton.)
Veill William O.....Saloon Z E
White Bros.....Lumber W D
Winslow J. C.....
(See New York Mills, Minn.)
Wright George.....Fruits, &c Z E

FINLAY, Turner.

Gilbert L.....Grocer Y E
Treat F. H.....Gen'l Store T C

FLANDREAU, Moody.

Thirty-five miles north from Sioux Falls —Pop. 25—‡ Spirit Lake.

Andrews J. D.....Hotel F
Brown R. S.....Hardware X D
Brown & Morse.....Gen'l Store R B
Carlson A.....Gen'l Store D
Carragher Owen E.....Saloon & Market Y E
Clark W. A.....Harness Mkr E
Davis William....Saloon & Market Z E
Dodge & Bray.....Drugs F
Dunn William.....Blacksmith 49
Funk & Smith...Pubs 'Enterprise'
(See Smith & Funk, Spirit Lake, Iowa.)
Gardner H. C. .....Blacksmith Z E
Ifurt & Kienan.....Saloon Z E
Jones William & Co.....Gen'l Store S C
Lake C. M.....Blacksmith Y E
Milam Bros.....Gro. & Prod
(See Luverne, Minn.)
Morse & Son.....Gen'l Store 46
Pettigrew M. D. L.....Hotel V D

FORT ABERCROMBIE, Richland.

Military post—on Red River of the North, and 75 miles southeast from Wahpeton—Pop. 200—Tel.—✱.

Smith Albert.....Gen'l Store 49

FORT ABRAHAM LINCOLN, Morton.

On daily stage route from Bismarck, 5 miles—Pop. [illegible]0—Tel.—✱.

Harmon William & Co. .....Sutlers R B

FORT BUFORD, Howard.

Tri-weekly stage from Bismarck, 250 miles—Pop. 200—‡ Bismarck.

Leighton & Jordan....Post Traders O B
Missouri Contracting Co.....
(See Leighton & Jordan.)

FORT PEMBINA.

(See Pembina.)

FORT PIERRE, Sully.

Port on Missouri River, 265 miles from Yankton—Pop. 300.

Bramble, Miner & Co....Warehouse (See Yankton.)
Evans Fred. T.....Forwarding Agt (See Deadwood.)
Kent J. A.....Grocer, &c 49

FORT RANDALL, Todd.

On tri-weekly stage route from Yankton, 75 miles—Pop. 250—Tel.——American Ex.*

Cunningham & Pratt....Military & Indian Traders T C

FORT RICE, Morton

On tri-weekly stage route from Bismarck, 30 miles—Pop. 375—‡ Bismarck.

Pitts J. G.....Gen'l Store T C
Stevenson D.....Contractor E

FORT SISSETON, Deuel.

Ninety miles south from Wapeton.

Vandhorck & Co.....Post Traders E

FORT STEVENSON, Stevens.

On tri-weekly stage route from Bismarck, 70 miles—Pop. 100—‡ Bismarck.

Winston J. S.....Post Trader, Mail Contr'r & Ex S C

FORT SULLY, Sully.

Port on Missouri River, 200 miles northwest from Yankton—Pop. 500.—.*

Young N. H.....Post Trader T C

FORT THOMPSON AGENCY

Military post—on Missouri River 150 miles northwest from Yankton—steamers at frequent but irregular intervals, from March to November, also Northwestern Stage & Ex. Co.—Pop. 100—Tel.

(See Crow Creek.)

FORT TOTTEN, French.

One hundred miles northeast from Bismarck—Pop. 200.

Brenner & Terry..... T C
Cramsee J. W.....Indian Trader V D

GALENA, Lawrence.

Ten miles from Deadwood—Pop. 300—Tel. and ‡ Deadwood.

Finegan Arthur.....Gro. & Prov W D
Hadley J. C.....Grocer V D

GARY, Deuel.

On Winona & St. Peter Branch of Chicago & Northwestern R.R.—Pop. 200—Tel.—American Ex.—‡ Sioux Falls.

Bowman Frederick J..Pub. 'Inter-State' X D
Carlson A.....Gen'l Store W D
Frink H. D.....Gen'l Store Z E
Frink M.....Gen'l Store Y E
Gorton E. J.....Gen'l Store W D

Merrill Cumings.....Lumber E
Ruggles Bros.....Drugs E

GAYVILLE, Yankton.

Station on Dakota Southern R.R.—Pop. 75—Tel.—American Ex.—‡ Deadwood.

Bagstad I.....Gen'l Store & Saloon 49
Broughton Ole.....Wagon Mkr Z E
Hanson J.....Dry Goods & Gro X D
Johnston B.....Blacksmith Z E
Paul George..... F
Southwick H. J.....Blacksmith, &c F
Walton E. C.....Drugs X E

GAYVILLE CITY, Lawrence.

(See Troy.)

GOLDEN GATE, Lawrence.

Daily stage to Deadwood, 3 miles south—Pop. 50—Tel., Ex. and ‡ Deadwood.

Adams ——.....Grocer V D
Cox A. M. & Co..... F
Reilly & Hefner.....Gro. Prov. Boots & Shoes E
Valentine Louis.....Grocer V D

GOODWIN (Deuel P. O.), Deuel

On Winona & St. Peter Branch of Chicago & Northwestern R.R.—American Ex.

Westcott & Kelsey.....Gen'l Store U C

GRAND FORKS, Grand Forks

On daily stage route from Fisher's Landing, Minn., 12 miles east—Pop. 700—Tel.—American Ex.

Brown & Metzler.....Stoves Y E
Budge & Eshelman.....Saloon W D
Dow J. E.....Gen'l Store V D
Fadden John....Saloon & Billiards V D
Hausahan James.....Saloon V D
Hill & Bro.....Harness Z E
Holmes & Budge.....Drugs Z E
Lyons & Doheny.....Gen'l Store V D
Maloney C. & Co....Barber & Cigars E
Melter Mrs. A. L. & Co..Gen'l Store 58
Melter & Singleton.....Gen'l Store E
Red River Transportation Co..... (See St. Paul, Minn.)
Solee & Buck.....Grocers Y E
Styles Isaac.....Shoemaker E
Tallant Bros...Clo. & Gents' Furn'g E
Thardson & Bros.....Gen'l Store Y E
Vicks & McKelvey..Saw & Flour Mills & Gen'l Store U C
Walsh Geo. H.....Law & Loan Agt 70

HAYWARD, Custer.

Stage to Sidney, Neb., 160 miles; to Rapids City, 45 miles; to Deadwood, 65 miles—Pop. 200—Tel. at Custer City, 20 miles—‡ Deadwood.

Cooper J. S..... 49
Pushan & Leighton.....Grocers V D
Smith Bros..... 49
Viereg & Co.....Mill & Mining R C

HERMAN, Lake

Semi-weekly stage to Sioux Falls, 46 miles—Pop. 50—Tel. and ‡ Sioux Falls.

Knight Frank..... V D

HIGHLAND, Minnehaha.

Twenty-one miles northeast from Sioux Falls—Pop. 25.

Simenson J. J.....Gen'l Store V D

JAMESTOWN, Stutsman.

Station on Northern Pacific R.R.—Pop. 100—Tel.—U. S. Ex.

Browne George.....Liquors Y E
Foster E. H. & C. H...Pubs. 'Alert' E
Kellehar D. M.....Hotel Y E
Kelley H. W.....Gen'l Store 46
Lees James.....Liquors W D
Mora Patrick.....Liquors X E
Myrick & Miller.....Gen'l Store 49
Pond J. P. & Co.....Gen'l Store 81

JEFFERSON, Union.

Station on Dakota Southern R.R.—Pop. 200.—American Ex.

Anthier M.....Shoemaker Z E
Bartholme ——.....Shoemaker Z E
Crill L. N.....Miller
(See Crill & Co., Richland.)
Ryan & Brouillette.....Gen'l Store W D
Vincent F.....Gen'l Store V D

KAMPESKA, Codington.

Wakeman W.....Drugs 49

LAKEPORT, Yankton.

Twelve miles northwest from Yankton.—Pop. 25.

Reiffen Bros.....Gen'l Store X D

LEAD CITY, Lawrence.

Daily stage to Deadwood, 10 miles east—Pop. 135—Tel., Ex. and ‡ Deadwood.

Bacon M. S. & Co.....Y E
Beaupre Bros.....Gen'l Store V D
Cohen P.....Clo. Boots & Shoes W E
Gashurst A.....Grocer Y E
Holden & Fawcett.....Gen'l Store Y E
Homestake Mining Co. Gold Mining
(See Deadwood.)
McLeuname R.....Z E
May E. & L.....Provisions W D
May & Johnson.....Grocers 46
Ost John P.....Boots & Shoes Z E
Pryor T. D. & Co.....Gen'l Store E
Rumsey J. B.....Books & Stat'y E
Sherwood & Knowles.....Drugs E
Silver Bros.....Liquors E

LIBERTY, Union.

(See Burbank.)

LODI, Clay.

On tri-weekly stage route from Vermillion, 15 miles—Pop. 100—‡ Vermillion.

Bancroft D. E.....Blacksmith F
France H. E.....Drugs V D
McCabe W. F.....Blacksmith Y E
Rudd A. J. & Co.....Gen'l Store U C
Rudd L. & Son.....Mill T C
Wells C. R.....Harness Y E

MADISON, Lake.

On semi-weekly stage route from Sioux Falls, 35 miles—Pop. 100.

Coatlon T.....Boots & Shoes X D

Dyer E. W.....Gen'l Store X D
Harth P. H.....Dry Goods & Gro E
McKay Alexander.....Gen'l Store V D

MAPLE GROVE, Lincoln.

On weekly stage route from Vermillion, 35 miles—Pop. 100.

Carpenter & Conklin....Gen'l Store X E
Martin John.....Blacksmith F
Rowley F. M. & Co.....Gen'l Store W D

MAXWELL, Hutchinson.

On daily stage route from Yankton, 25 miles—Pop. 18.

Findlay, Maxwell & Co.....Mill E
Maxwell J. E.....Pub. 'Register' E

MECKLING, Clay.

Station on Dakota Southern R.R.—Pop. 100—*American Ex.*—‡ *Vermillion.*

Clark G. S.....Blacksmith E
Taylor & Gilbert.....Gen'l Store V D

MEDARY, Brookings.

Forty-five miles north from Sioux Falls—Pop. 50.

Bolles G.....Gen'l Store U C
Culberton Morgan..Hotel & Blksth 49
Gardner E. E.....Drugs F
Kelsey C. A.....Agr'l Impl'ts X D
Natesta James.....Gen'l Store V D
Smith George H.....Harness Y E
Smith George L.....Drugs F

OAKWOOD, Brookings.

Forty-five miles from Canby, Minn.—semi-weekly stage from Sioux Falls—Pop. 69.

Downing Bros .....Gen'l Store V D
Pay B. E..(agt).....Agr'l Impl'ts 49

OLIVET, Hutchinson.

On daily stage route from Yankton, 30 miles—Pop. 61.

Boyles M. M.....Blacksmith Z E
Daboll S. M.....Hotel, Builder, &c 49
Gamett & Lauman.....Builders 49
White William B.....Gen'l Store V D

PALISADE, Minnehaha.

Roger E.....Gen'l Store X D

PEMBINA, Pembina.

On Red River of the North, opposite St. Vincent, terminus of St. Vincent Branch of St. Paul & Pacific R.R. – daily stage route from Fisher's Landing, Minn., 90 miles—Pop. 300—*Tel.—American Ex.*

Crawford C....Gen'l Store & Com'n X E
LaMoure & Goodfellow.Agr'l Impl'ts T C
Lyon Wm. H.Gen'l Store & Brewery
(See Winnipeg, Manitoba.)
Myrick F. C.....Gen'l Store F
Myrick Nathan.....Brewery 49
Stiles A. W.....Gen'l Store 49
Wilson Robert R.....Post Trader V D

POTATO GULCH, Lawrence.

Nine miles west from Deadwood—no regular conveyance—Pop. 25—Tel, Ex. and ‡ Deadwood.

Doyle M. & Co.....Gen'l Store Z E

RAPID CITY, Pennington.

On daily stage route from Deadwood, 45 miles—Pop. 400—American Ex—‡ Deadwood.

Allen Charles.....Billiards F
Darrow George F. & Co.....Pubs. 'Journal'
Evans Frederick T.....Gen'l Store (See Deadwood.)
Hammerquist Peter.....Drugs E
Johnson William.....Hotel F
Keller M.....Grocer E
Nicholson & Bremer..... V D
Reder Otto..... Y E
Schnasse & Gramberg...Gen'l Store U C

RICHLAND, Union.

Three miles from Westfield, Iowa—Pop. 150.

Beelmair L.....Blacksmith X D
Crill & Co.....Mill T C
(& L. N. Crill, Jefferson.)
Rich M. M.....Gen'l Store F
Wood Delos.....Grocer F

RICHVILLE, Pembina.

(See Wahpeton.)

ROCKPORT, Hanson.

On daily stage route from Yankton, 65 miles—Pop. 61—Dakota Central Ex.

Blakely J. N.....Builder Y E
Cox Richard.....Blacksmith X D
Flick J. D.....Gen'l Store V D
Fuller William.....Builder W D
Lowell J. R.....Lumber E
Van Epps William.....Gen'l Store (See Sioux Falls.)
Whipf Jacob.....Miller T C

ROCKVILLE, Pennington.

Sydney & Black Hills Stage Co., tri-weekly to Sydney, Neb., 190 miles—Pop. 600—Tel. Custer City, 35 miles—‡ Deadwood.

Golden & Smith...W. & R. Grocers X D
Kingman R.....Saw Mill F
Mann & Bass.....Drugs (See Central City, Col.)
Shoemaker J. & Son.....Grocers F
Smith Bros.....Grocers F

ROSCOE (Flandreau P. O.), Moody

Tri-weekly stage to Sioux Falls, 45 miles—Pop. 100—Tel. and ‡ Sioux Falls.

Lacy & Tuttle.....Hotel Y E
Larming George R..Pub. 'Express' F
Moore Bros.....Dry Goods & Gro Y E
Smith J. D.....Blacksmith Z E

SCOTLAND, Bon Homme.

Twenty-five miles northwest from Yankton—Pop. 75—‡ Yankton.

Campbell C. T.....Hotel F
McKay Anges.....Blacksmith Y E
Stafford John.....Grocer U C

SIOUX FALLS, Minnehaha.

On stage route from Portlandville, Iowa.

Booth R. H.	Builder	V	D
Boucher Napoleon	Boots & Shoes		49
Bridge T.	Harness		49
Brown E. J.	Grocer	W	D
Buck Bros.	Hardware & Gro	U	C
Bunce C. N.	Gen'l Store		F
Caldwell & Stahl	Pubs 'Dakota Pantagraph'	X	D
Calender Bros.	Livery	T	C
Cochran T. T.	Grocer	V	D
Corson W. H.	Hotel & Saloon	V	D
Dillabough W. N.	Wagon Mkr		49
Dixon I. C.	Furniture	W	D
Dunning L. T.	Drugs	W	D
Emerson, Sherman & Co.	Millers	S	C
Fleetwood A. T.	Tobacco	V	D
Gilbert H.	Saloon	U	C
Gilman & Dick	Agr'l Impl'ts		F
Glidden D. S.	Grocer	X	D
Hancock J.	Boots & Shoes		49
Hancock T.	Jeweler		49
Hardt & Waters	Gen'l Store	V	D
Hawthorn E. M.	Hotel	Z	E
Henjan J.	Grocer		F
Herrick Z. P.	Blacksmith	X	D
Howard C. K. (& Howard & Culbertson, Eden.)	Gen'l Store		81
Howard G. W.	Hardware	V	D
Johansen L. O.	Tailor	Y	E
Kingsburg W. R.	Dry Goods	U	C
Knott George A. & Co.	Brewers	V	D
Larson E.	Hardware	W	D
Leavitt & Vincent	Hardware	T	C
McDonald & White	Publishers		49
McKee John	Harness	W	D
Mahoney George & Co.	Drugs	W	D
Nateska C. O.	Variety Store	V	D
Peck P. P.	Livery	U	C
Phillips & Brown	Drugs	T	C
Redfield I. F.	Boots & Shoes	X	D
Roderick B. F.	Lumber	T	C
Schonning H.	News, &c		49
Scott D. T.	Feed Store	Z	E
Sharp Edwin & Co.	Lumber	R	B
Simmons G. B.	Gen'l Store	T	C
Sioux Falls Bank (See J. B. Young & Co.)			
Skinner George J.	Agr'l Impl'ts & Insurance Agt	V	D
Stone A. N.	Restaurant		49
Struthers & Tooker	Jewelers	Z	E
Tharlson D.	Shoemaker	Z	E
Thompson O. & K.	Agr'l Impl'ts	W	D
True Dennis	Blacksmith		46
Turner Bros.	Gen'l Store	W	D
Van Epps William	Gen'l Store (& Rockport.)	S	C
Webber Charles F.	Miller		46
Webber, Shaw & Co.	Millers	T	C
Weston & Peterson	Bldrs & Cabinet Mkrs	V	D
Wildt P. W.	Gen'l Store	U	C
Williams H. D.	Hotel	W	D
Williams Bros.	Clothing & Boots & Shoes	W	D
Wright George W.	Hotel	X	D
Young J. B. & Co.	Bankers	S	C

SPEARFISH, Lawrence,

Daily stage to Deadwood, 20 miles southeast—Pop. 40—Tel., Ex. and ‡ Deadwood

Arrington&Co.	G. Store&Freighters		58
Blake J. B.		Y	E
Mourer John	Saloon	X	D

Rigley P..... Y E
Ryan J. C. & Co..... W D
Stow L. M. & Co.....Hotel F

SPLIT ROCK, Minnehaha.

Jacobson W..... 49

SPRINGFIELD, Bon Homme.

On daily stage route from Yankton, 30 miles—Pop. 300—Tel.——Marsh & Kennard Ex.—‡ Yankton.*

Baskin James.....Hotel Z E
Boehrig Charles.....Boots & Shoes E
Bonesteel & Turner.. W. & R. Gen'l Store T C
(& Santee Agency, Neb.)
Cox James.....Miller 49
Culver Frederick.....Livery Z E
Davison H. C...International Hotel 46
Day M. H.....Gen'l Store X D
Fry John.....Hardware & Stoves Z E
Grant W. C..... Y E
Heffner Bros.....Agr'l Impl'ts, &c Z E
Henderson Samuel.....Jeweler Y E
Henderson & Russell.....Saloon & Billiards 49
James H. A....Lumber & Hardware W D
Mead J. G.....International Hotel E
Niles George..... Saw Mill X D
Poore L. D. F.....Pub. 'Times' V D
Silzer John.....Butcher Z E
Stephens J. H. Harness & Furniture Y E
Sterling George W..... X D
Van Curen V. R.....Blacksmith Z E

STANDING ROCK, Boreman.

Port on Missouri River, seventy-five miles south from Bismarck—Pop. 25—‡ Bismarck.

Douglas H. F. & Co....Post Traders O B
Thompson John & Co.....Traders
(See L. D. Randall & Co., Dubuque, Iowa.)

SUNNYSIDE, Union.

On semi-weekly stage route from Canton, 24 miles—Pop. 10—‡ Vermillion.

Stephens David.....Gen'l Store V D

SWAN LAKE, Turner.

Thirty miles northeast from Yankton—Pop. 100—‡ Vermillion.

Andrews James.....Hotel & Saloon Z E
Aurner W. W.....Hotel F
Beebe & Crouch.....Hardware Y E
Gardner William H...Pub. 'Press' Z E
Gilbert G.....Gen'l Store V D
Hiscox D. R.....Agr'l Impl'ts F
Hyardahl Ulrich.....Drugs E
Mueller E. & Co.....Agr'l Impl'ts F
Stovghog O. C. & Co....Gen'l Store V D
Thielman V. P.....Fancy Goods Y E

TABOR, Bon Homme.

Weekly stage to Yankton, 15 miles—steamboat connections on Missouri River—Pop. 200—Tel. and ‡ Yankton.

Janda Wasiaw..... X B

TROY, Lawrence.

Daily stage to Deadwood, 2½ miles south —Pop. 200—Tel., Ex. and ‡ Deadwood.

Allen F. M	Grocer, &c (See Central City.)		
Badger Mill Co			49
Beaupre Bros	Gen'l Store		49
Carney, Ryan & Co	Saloon		49
Carney & Co	Saloon, &c		49
Carter & Kimberly	Globe Foundry		D
Faulkner William	Grocer		49
Fish, Forbes & Co	Mining, &c		E
Le Roy C. R	Hardware		49
McKinnis J. P	Gen'l Store		49
Miller, Silkenson & Co	Planing Mill, Lumber, &c	U	C
Pettibone G. W. R. & Co	Gro. Hardware, &c		49
Wood & Wilson	Drugs	Y	E

TURNER, Turner.

On tri-weekly stage route from Vermillion, 35 miles—Pop. 100.

Fisher J. L	Flour Mill	Y	E
Fullwiler John H	Hotel	X	D

VALLEY CITY, Barnes.

Station on Northern Pacific R.R.—Pop. 25.

Ellerman C	Liquors		49
Hokanson Chas	Valley City Hotel (See Fargo.)		
Olson Arne	Gen'l Store	W	D
Walker M	Saw & Grist Mill		E
Weiser J. S	Gen'l Store	X	D

VALLEY SPRINGS, Minnehaha

Station on Wor. Branch Sioux City & St. Paul R.R.—Pop. 300—American Ex.

Bell F. C	Gen'l Store	X	D
Bell & Clark	Gen'l Store & Agr'l Impl'ts	V	D
Cook & Percival	Grain & Agr'l Impl'ts	U	C
Jackson & Larson	Agr'l Impl'ts	W	D
Judson & Livinggrury	Hardware	V	D
Larson A. & Co	Gen'l Store	V	D
Warren F. W	Builder	X	D
Whalan A. L. & Frank	Saloon		F
White & Larson	Gen'l Store	X	D

VERMILLION, Clay.

Station on Dakota Southern R.R.—Pop. 1,500—Tel.—✱—American Ex.

Agersborg & Helgerson	Drugs	W	D
Bank of Vermillion	(See D. M. Inman & Co.)		
Baron & Salmer	Drugs	U	C
Bower & Morrow	Market	Y	E
Brandt P	Mer. Tailor	X	D
Bridgman C. C	Books, &c	W	E
Bushnell George	Wagon Mkr	X	D
Butler H	Photographer	W	D
Carpenter A	Nursery	V	D
Carr W. P	Dry Goods & Gro		48
Chandler L. W	Pub. 'Standard'	X	E
Chandler W	Hotel	V	D
Charline A. I	Blacksmith		D
Clay Co. Bank	(Copartnership)		49
Cox James	Miller		F
Dailey J. B	Saloon & Gro		F
Deming W. W	Hardware	V	D
Douglass A. S	Saw Mill & Lumber	W	D
Earl W. F	Boots & Shoes	W	D

Eves C. C	Drugs & Gro	X	D
Finley & Morrison	Hardware	U	C
Grable Jeremiah S	Gen'l Store		81
Grange J. W	Gen'l Store	V	D
Hamlin & Knight	Millinery	W	D
Hand R	Hotel	X	D
Hand & Bennett	Saloon		F
Hansen & Daley	Harness, Agr'l Impl'ts, Saloon & Grain		F
Hayward S. & Son	Boots & Shoes	U	C
Hodgin D. W. & Bro	Market	V	D
Ingersoll S. T	Grain	V	D
Inman D. M. & Co	Bank of Vermillion		E
Johnson C	Harness & Saddler	X	D
Jones & Lathrop	Grain & Lumber		F
Knappen W. S	Hotel		E
Lathrop A. H	Lumber		F
Lee & Prentis	Gen'l Store	R	C
Lewison Lewis	Grocer	X	D
Lind Charles M	Sewing Machines & Agr'l Impl'ts	X	D
Lunde T. H		Y	E
Oakley Mrs. A. S	Milliner	X	D
Peterson G. J	Grain	X	D
Pettigrew J. A	Lumber	T	C
Picket Andrew E	Builder		D
Prentice & Newton	Bankers		49
Rasmussen R. M	Saloon		F
Reeve B. F	Gen'l Store	V	D
Schafer H. H. & Co	Gen'l Store	V	D
Smith F. M	Produce		D
Snyder C	Furniture	T	C
Thompson & Lewis	Agr'l Impl'ts, Grain & Lumber		E
True Mrs. C. H	Pub. 'Register'		F
Tyler R. D	Restaurant & Fruit	X	D
Vernon A. H	Guns, &c	Z	E
Ward H. T. & Co	Gen'l Store	W	D
White J. T	Jeweler, Stationer, &c	W	D

VIRGINIA, Union.

Ten miles north from Le Roy—Pop. 25.

Halliday S. M	Gen'l Store	X	D
Thornton J. R	Grocer, &c	Z	E

WAHPETON, Richland.

Port on Red River of the North, forty miles south from Fargo—Pop. 25.

Fowler S. H	Lumber	Y	E
Henger Pius	Shoemaker	Z	E
Kotchevar J	Gen'l Store	W	D
Schott Martin	Hotel & Saloon	W	D

WHEELER, Charles Mix.

Barber Charles	Wood, &c	Y	E
Reynolds N. B.	Gen'l Store & Stock	T	C

WOLF CREEK, Armstrong.

Forty miles northwest from Yankton.

Huttriche Society	Milling & Blacksmithing	Q	B

YANKTON, Yankton.

Terminus Dakota Southern R.R.—Pop. 3,500—Tel.—✱—American Ex.

Ackley C. L	Dry Goods		73
Ackley & Ketchum	Gen'l Store		73
Adler & Ohlman	W. Liqs & Tob	U	C
Allen Charles	Saloon		49
Balmet F. H	Boots & Shoes	Y	E
Bancroft C. L	Boots & Shoes	Y	E
Bates Charles	(John O. Bates) Clo. & Furn'g Goods	W	D
Biermey Leo	Saloon	Z	E
Blatte & Buerdorf	Grocers	W	D

Botsford James	Mill		46
Bowen & Kingsbury	Pubs 'Press & Dakotaian' & 'Freie Presse'	W	D
Bradley Henry	Hotel		F
Bramble, Miner & Co.	W. Grocers (& Fort Pierre.)	U	D
Bray & Fletcher	Butchers	X	D
Brinkerhoff J.	Livery	X	D
Broderson Charles	Hotel	Y	E
Brown A. I.	Gro. & Fruit	Y	E
Bruce J. E. & Co.	Grocers	S	D
Buechler Bros.	Grocers	W	D
Burleigh T. B. & W. A. Jr.	Grain	W	D
Burnham A.	Millinery		F
Campbell J. J. & Bro.	Machinists	X	D
Carr Walter H.	Confectioner	X	D
Cavalier L. E.	Tailor		E
Clark James	Grocer	Z	E
Clarkson T. S.	Gen'l Store		49
Coates E. M.	Drugs	X	D
Connell & Corell	Grocers		49
Cougleton L.	Dry Goods	X	D
Crowe James	Hotel	W	D
Curry & Hepamer	Gen'l Store		49
Cutting & Clandas	Grocers	Y	E
Dales William H.	Blacksmith	Y	E
Dudley & Hawley	Hardware		58
Duffack J. J.	Boots & Shoes	U	C
Edmunds & Wynn	Bankers	S	C
Eiseman Charles & Co.	Dry Goods & Clo	U	C
English Alva M.	Carpenter	X	D
Excelsior Mill Co.	Flour (Cap. stock paid up $15m. surp. $2m.)		C
Felton S. K.	Agr'l Impl'ts & Stage Line	Y	E
Felton & King	Agr'l Impl'ts	Y	E
Finley & Morris	Flour Mill	W	D
First Nat. B'k	James C. McVay, Pres., W. H. McVay, Cash (Paid up cap. $50m. Surp. $10m.)		
Foerster John	Brewer	U	C
Fogerty John M.	Harness	W	D
Foskett J. L.	Agr'l Impl'ts	X	D
Foster James S.	Hay Twisting Mach	Z	E
Frendenstein & Co.	Saloon	Z	E
Gardner Bros.	Agr'l Impl'ts		F
Gorman M. B.	Broker, &c		49
Grable J. W.	Gen'l Store	Y	E
Griffin Thomas	Hotel	Y	E
Grossman P. J.	Harness	X	D
Hage O. P.	Gen'l Store	X	D
Harvey H. A.	Merchants' Hotel	V	D
Hawley George E.	Hardware	U	C
Hefner Frank	Agr'l Impl'ts, Grain, &c		F
Heselton & Co.	Bottler, Beer, Vinegar, &c	X	D
Hoffman L.	Mer. Tailor	Y	E
Howard A. W.	News	W	D
Hudsmith, Tyler & Co.	Wagon Shop & Blacksmiths		58
Hudsmith & Stockwell	Wagons & Blksths	Y	E
Jencks H. F. & Son	Hotel	X	D
Jenkins G. N.	Meat Market	X	D
Jenkins J. H.	Wagons & Meat Mkt	Z	E
Jenkinson M. U.	Restaurant	Y	E
Kadish Charles J.	Drugs	X	D
Kaiser A.	Hotel	Y	E
Karl Otto	Jewelry	X	D
Katz H.	Clothing	W	D
Keils E. M.	Grocer	Y	E
Keils Henry	Grocer	Y	E
Ketchum R. A.	Dry Goods & Gro	X	D
Kingsbury T. A.	Gen'l Store & Auct'r	X	D
Knowlton M. N.	Builder	Y	E
Lavender A. W.	Grocer	X	E
Lindholm P. L.	Furniture	X	D
Lower W. B.	Safes	Y	E

..Mill 40
ress &
resse' W D
Hotel F
rocers U D
erre.)
chers X D
Livery X D
.Hotel Y E
Fruit Y E
rocers S D
rocers W D
Grain W D
linery F
inists X D
tioner X D
Tailor E
Grocer Z E
Store 49
Drugs X D
rocers 49
Goods X D
.Hotel W D
Store 49
rocers Y E
smith Y E
dware 58
Shoes U C
akers S C
Goods
& Clo U C
penter X D
.Flour C
arp. $2m.)
geLine Y E
mpl'ts Y E
r Mill W D
IcVay,
, Cash
$10m.)
Brewer U C
arness W D
mpl'ts X D
Mach Z E
Saloon Z E
Impl'ts F
ker, &c 49
l Store Y E
.Hotel Y E
arness X D
l Store X D
Hotel V D
dware U C
mpl'ts,
ain. &c F
, Beer,
gar, &c X D
Tailor Y E
.News W D
n Shop
smiths 58
Wagons
lksths Y E
.Hotel X D
Market X D
at Mkt Z E
aurant Y E
Drugs X D
.Hotel Y E
ewelry X D
othing W D
Grocer Y E
Grocer Y E
& Gro X D
Auct'r X D
Builder Y E
Grocer X E
niture X D
.Safes Y E

Lyon Mrs. C. A.....Millinery F
Marshall T. F. & Co.....Grocers T C
Max Jacob.....Gen'l Store V D
Mayr & Barton.....Mfrs Cigars Y E
Mechener E. C.....Agr'l Impl'ts
(See Peavey Bros., Sioux City, Ia.)
Mehering T.....Atlantic Hotel Y E
Melvin E. T.....Livery X D
Mills & Purdy.....Drugs & Stat'y U C
Morrow Mrs. S. J.....Millinery X D
Morrow S. J.....Photographer Z E
Moss B. B.....Saloon 49
Neff Peter.....Drugs & Books Y E
Novotny John.....Harness, &c V D
Parmer L. D.....Dry Goods U C
Parmeter, Findley & Co.....Millers V D
Peavey Bros..Grain & Agr'l Impl'ts
(See Sioux City, Ia.)
Peterson P. A.....Jeweler Y E
Pier Joseph.....Hides & Leather W D
Piles I. & Co.....Boots & Shoes W D
P. O. News Co.....
(See A. W. Howard.)
Potter & Wood.....Jewelers U C
Powers W. M. & Co.....Livery R C
Reister & Baesler.... Gen'l Store & Grain V D
Richey & Dix.....Hardware Y E
Rossteuscher & Meyers.....Brewers V D
Ruch & Tobin.....Painters X D
Samson L.....Agr'l Impl'ts X D
Sanborn J. R.....Furniture U C
Satori John.....Saloon X D
Schandein A. L.....Crockery X D
Schnardt Jacob.....Hardware E
Schnauber Frederick.....Harness V D
Schnauber F. & C.....Millers X D
Schorege H. A.....Baker W D
Schroder A. H. & Co.....Hardware Y E
Selkenson Miller.....Carpenter Z E
Seydell Peter.....Agr'l Impl'ts U C
Shannard & Wynn.....Lumber U C
Shepperheyer Frank.....Saloon Y E
Shurtliff L. L.....Saloon F
Smith H. H.....Hotel V D
Smith N. M. & Co.....Painters Y E
Sperry C. C.....Trader W D
St. Croix Lumber Co.....
(See Stillwater, Minn)
Sylvester & Folyer.....Coal & Wood U C
Taylor Bros.....Pubs 'Herald' X D
Tyler & Nissen..Blksths & Wagons X D
Vance W. B.....Grocer Y E
Vanderhule G. W. & Co.Gen'l Store Y E
Vaughn & Decker.....Grocers 49
Wagner Charles.....Boots & Shoes Z E
Wagner Bros.....Gunsmiths W D
Wallbaum & Becker.....Hotel V D
Wasson W. H. & Co.....Grocers 58
Weeks John A.....Boots & Shoes X D
Wenzlaff C. W.....Hardware W D
Wetter Gustavus A...Printer & Pub X D
White & Frederickson.....Wagon & Carriage Mfrs X D
White H. W.....Gunsmith X D
Wilcox E. P.....Lumber U C
(& Niobrara, Neb.)
Wilcox & Williams..Grain & Agr'l Impl'ts T C
Willcox Daniel.....Hotel Y E
Wise C. & M.....
(See Sioux City, Iowa.)
Wooley M. T.....Grocer U C
Wooley & Shearer.....Gen'l Store 58
Wynn & Buckwalter.. Hardware & Agr'l Impl'ts T C
Yankton Bank.....
(See Edmunds & Wynn.)
Zemlika Albert.....Grocer X D

ZISKOV, Yankton.

Fifteen miles northwest from Yankton—Pop. 100.

Ferdinand Joseph	Sausage Fact'y	Y	E
Wiehland Chris	Blacksmith	Y	E

IDAHO

ATLANTA, Alturas.

Bixby G	Gen'l Store	X	E
Davis & Kitts	Brewers	V	D
Furey Charles H	Gen'l Store	W	E
Swanholm Henry	Gen'l Store (See Rocky Bar.)		

BOISE CITY, Ada.

Territorial capital, county seat—Daily stages from Kelton, Utah, 250 miles, and from Winnemucca, Nev., 273 miles, and from Wallula, Wash. Ter., 230 miles; Wallula, on Columbia River, 275 miles from Portland by steamers—Pop. 2,113 — Tel.——Wells, Fargo & Co. Ex.*

Agnew J. D	Livery	V	D
Baldwin & Van Duzer	Blksths & Wagon Mkrs		E
Bean	Saloon		F
Boise Lumbering Co		W	D
Broadbent John B. & Co.	Watchmkrs	U	D
Brumm G. W	Watchmaker, &c	Y	E
Bush James H	Hotel	V	D
Clark C	Lumber		81
Coffin & Kennaly	Stoves & Tin (& Idaho City.)	U	D
Cohn Peter	Confectioner		F
Curry Isaac B	Photographer		F
Dangle Fred	Baker & Saloon	U	D
Davis Thomas	Fruit, Cider, &c	R	C
Dymoke James	Sewing Machines		D
Eastman H. B	Hotel	U	D
Englehardt Fr	Grocer, &c		81
Falk D. & Bro	Gen'l Mdse	Q	C
First Nat'l Bank of Idaho	L. F. Carter, V. Pres., C. W. Moore, Cash (Auth. cap. $500m, paid in $100m, surplus $20,333.)		
Hailey John	Stock Dir	R	B
Hart J. H	Saloon & Baker	V	D
Hasbrouck & Leonard	Gen'l Store		E
Howlett S. R	Furniture		F
Humphrey	Jewelry, &c	V	D
Jackson James H	Blacksmith	X	E
Jacobs C.	Gen'l Store & Flour Mill	R	C
James William	Butcher	W	D
Jewett & Co	Furniture	U	D
Kelly Milton	Publisher	S	C
Lemp John	Brewer	T	C
Levy David	Baker	W	D
Leyerzaph C	Gunsmith		81
Logan T. E	Money Lender	S	C
Louthan R. & Co	Gen'l Store	S	C
Marston A. J	Blacksmith	U	D
Middleton Flour Mills		T	D
Moore C. W	Banker		81
Morris William B	Miller	S	C
Mussett J		V	E
New Eagle Flour Mill		T	D
Nye W. H. & Co	Drugs	T	C
Parker, Huntley & Barlow Co. / North Western Stage Co		Q	B

Passmore Dr. Treadwell	Phys'n	Y	E
Petly P. J.	Saddler	W	D
Pinney James A. & Co.	Stationers	U	D
Pollard John	Boot Mkr	W	D
Reed R. B. & Co.	Gen'l Store	V	D
Rossi A.	Lumber	U	D
Schnabel Charles A.	Grocer	X	E
Schwabacker Bros. & Co. (& Walla Walla & Seattle, W. T.)	Gen'l Store	O	B
Shaffer John	Confectioner	Y	E
Sheffer John	Confectioner	Y	E
Sielaff A. & Co.	H'dw'e & Tin	S	C
Smith E.	Physician		F
Sonna Peter	Gen'l Store	S	C
Spiegel D.	Grocer	U	D
Stephens J. L.	Physician	T	C
Stout James	Farmer	X	E
Taylor John	Saloon		F
Thompson & Bacon	Vegetables & Gro		F
Thurman W. L.	Flour Mill	U	E
Twogood James H.	Agr'l Impl'ts		81
Williams Barret	Lumber	U	D
Wright J. B.	Drugs	W	D

CENTERVILLE, Boise.

Freight and stage from Boise City, 35 miles—Pop. 514—Wells, Fargo & Co. Ex.

Church ——	Saw Mill		D
Cove Joseph	Blacksmith & Com'n		E
Haverd & Polk	Livery		E
Meffett Christopher	C. Hotel & Brewer	V	D
Offerd William	Blacksmith		64
Waldron Marion F.	Gen'l Store		81

COLD SPRINGS, Alturas.

Glenn G. P.	Ferry		F

EAGLE ROCK, Oneida.

On Utah & Northern R.R.—Pop. 10—Tel.—Wells, Fargo & Co. Ex. Franklin.

Anderson John C.	Gen'l Trader	T	C

FAIRVIEW, Owyhee.

Freight from Silver City, about 25 miles.

Boyle John T.	Gen'l Store		81
Buttomer Con	Boots, &c	Z	E
Kittle Thomas	Saloon		E
Wilcox J. A.	Saloon	X	E
Williams W. V.	Saloon		F

FLORENCE, Idaho.

Freight from Boise City, 255 miles; also stage from Lewiston—Wells, Fargo & Co. Ex. at Lewiston.

Brown H. C.	Gen'l Store	Y	E
Clarks & Wilson	Gen'l Store		81
Crooks & Chamberlain	Butchers	X	E
Dick John	Saloon	Z	E
Friedenrich Henry	Merchant	X	E
Mood & Haburn	Hotel, Saloon & Stable	Z	E

FORT HALL, Oneida.

Freight and stage from Franklin, 185 miles.

Boqua P. W.	Post Trader	W	E
Hawkins G. W.	Blacksmith		E
Warren Joseph	Gen'l Store	Y	E

FORT LAPWAI, Nez Perce.

Freight from Lewiston, 12 miles.

Lowenberg Bros.	Suttlers (See Lewiston.)		

FORT LEMHI, Lemhi.

(See Salmon City.)

FRANKLIN, Oneida.

On Utah Northern R.R.—Wells, Fargo & Co. Ex.—† Ogden City, Utah.

Co-operative Institution	Gen'l Store	U	D
Eastman O. F.	Saddler		F
Gauslind John Sr.	Miller	Y	E
Hadlock A. F.	Blacksmith		F
Hatch L. H. & Co.	Mill	V	E
Hatcher Dwight	Gro. & Saloon		81
Franklin Co-operative Mercantile Institution	Gen'l Mdse		
Kennedy George S.	Fordg & Com'n		F
Lewis William C.	Hotel & Saloon	V	D
Lowe George A.	Agr'l Impl'ts, &c (See Salt Lake.)		
Mendingall T.	Gen'l Store	X	E
Nash I. B.	Blacksmith		F
Purnell Shem	Blacksmith	X	E
Stalker A. R. & Alex.	Gen'l Mdse	V	D
Van Cureu P.	Blacksmith	Z	E
Ve[illegible]mag H. A.	Gen'l Store (See Salt Lake.)	X	E
We[illegible] W. L.	Shoemaker & Harn		81

GENTILE VALLEY, Oneida.

King William H.	Dry Goods & Gro	V	D

GRANITE CREEK, Boise.

Post Office Placerville, 16 miles.

Connoughten Peter	Hotel	X	E
Danskin Bros.	Gen'l Store	T	C

IDAHO CITY, Boise.

County seat—Freight and daily stages from Boise City, 36 miles—Pop. 1,5[illegible]
✱—Wells, Fargo & Co. Ex.

Anderson G. F.	Watchmaker	Z	E
Baly Simpson	Gunsmith & Dentist	Y	E
Barry E. W. & Co.	Gen'l Store		81
Bennett George W.	Furniture	Y	E
Black W. W.	Produce	W	E
Boise County Bank	F. W. Kroeber, Manager (See First National Bank of Idaho, Boise City.)		
Brown & Co.	Butchers		E
Cave Josiah	Blacksmith	Z	E
Coffin & Kenealy	Stoves & Tin (See Boise City.)		
Cowan John	Blacksmith		81
Dausman & Berger	Phys[illegible]		
Dickson Thomas	[illegible]	Y	
Emory J. B.	Gen'l [illegible]	[illegible]	
Freidinger Henry	Baker & [illegible]	W	
Fulmer Ed.	Gen'l Store	[illegible]	
Harley John	Blacksmith	W	
Haug Nicholas	Brewer	Z	
Hill Mrs. S.	Millinery, &c	Z	
'Idaho World' Printing Co			
Kimmel D. B.	[illegible]		
Kingsley C. S.	Gen'l Store	[illegible]	D
Lauer ——	[illegible]		
Lauer & Swinn	Gen'l Mdse	[illegible]	
Lodge B. F.	Blacksmith	Z	
Luney M. G.	Hotel	[illegible]	
McClintock & Stewart	Livery	W	
McDevitt & Garrecht	Restaurants	[illegible]	
Mautz Charles	Gen'l Store	X	
Mautz William	Gun & Locks	Z	E
Meyer & Smith	Drugs, &c	W	D
(& Granite Creek & Placerville.)			

Miller, Francois & Co	Saloon & Soda Factory	X	E
Scheffer Alexander	Physician		70
Silsby S. C	Books, &c	W	D
Simpson Baily	Gunsmith, &c	Y	E
Strauss Aaron	Grain & Com'n	U	D
Swim John P	Gen'l Store	U	D
Tincher & Holland	Saloon		E
Tomkins R. W. & Co	Saw Mill	W	D
Zapp Mat	Billiards		81

LEESBURGH, Lemhi.

Freight and stage from terminus Utah Northern R.R.

Mohr Rudolph	Clothing	T	C
Peck, Wolfson & Co	Gen'l Store	X	E
Woods J. D	Gen'l Mdse		E

LEWISTON, Nez Perce.

County seat, at junction of Snake and Clear Water Rivers, navigable in summer from Portland, Oregon, 450 miles; also stage from Walla Walla, Wash. Ter., 130 miles; also freight and stages from Boise City, 240 miles—Pop. 652——Wells, Fargo & Co. Ex.*

Alexander Joseph	Gen'l Store	U	D
Baldwin J. C	Gen'l Store		81
Billings T. S	Harness		F
Bittner Mrs	Hotel		F
Bonner J. J	Paints & Oils	W	D
Brearley John	Assay & Exchange	S	C
Bunnell C. C	Stoves & Tin	U	C
Coburn & Wardwell	Butchers	V	D
Damas A	Gen'l Store	T	C
Frost G. A	Photographer		F
Gage James	Gen'l Store	V	E
Gilman A	Saloon		F
Glass George	Shoemaker	X	E
Groestein & Binnard	Gen'l Store	R	C
Holbrook & Co	Livery	V	D
Hunt W. P	Stationery	Y	E
Kearney Joseph	Shoemaker	Y	E
Leland A. & Son	'The Teller'		81
Lowenberg Bros	Gen'l Store	S	C
McGrane James	Baker		E
McGregor A	Drugs & Stat'y	V	D
McNutt & Tuthill	Miners		81
Moxley J. G	Drugs	Z	E
Mulkey W. F	Fruit, &c		E
Rowley [illegible]	Cabinet Mkr	X	E
Sauer [illegible]	Hotel	X	E
Spaulding [illegible] O	Jeweler		F
Squires [illegible]	Saloon	W	E
Stainton [illegible]	Physician		F
[illegible]tcher [illegible]	News Depot	U	D
[illegible]essen Christ	Saloon	Z	E
Volkmer J. P	Gro. & Liqs	R	C
Weisgerber Bros	Brewers	V	D
Wintsch & Windenthaler	Gro. & Liqs	U	D

LOWER BOISE, Ada.

Freight from Boise City, 45 miles.

[illegible]ney Jonathan	Stock Raiser, &c	V	D
[illegible]y Louis	Stock Raiser	X	E

MALADE CITY, Oneida.

County seat—Freight and stage from [illegible], 45 miles—‡ Ogden City, Utah.

[illegible]	Hotel & Saloon	W	E
[illegible]ar [illegible] O	Tinsmith	Y	E
[illegible] William	Tinner	Y	E
Jones C. P	Shoemakers	X	E

Malade Saw Mill Co. & Lumb. Works		V	E
Meyer Cohn	Billiard Saloon	U	F
Morgan J. W	Varieties	X	E
Morgan Morgan	Speculator	T	C
Mormon Co-operative Store	D. R Jones, Manager		81
Peck H	Hotel		81
Vanderwood W. A	Merchant		81
White B. F	Salt Mfr	S	C
Williams John J	Blacksmith	X	E
Woods F. C	Furniture	Y	E

MARKET LAKE, Oneida.

Freight from Franklin, 165 miles.

Adams John N	Stock Raiser		E
Adams W. J	Stock Raiser	Y	E
Heald Israel	Ranch, &c	X	E

MARSH CREEK.

Bascom & Robinson	Gen'l Store		D

MIDDLETON, Ada.

Freight from Boise City, 25 miles.

Packard & Foote	Millers		E

MONTPELIER, Oneida.

Tri-weekly stage from E ston, Wyoming Ter., 90 miles; also stages from Soda Springs—Pop. 516—Tel. at Paris, 8 miles.

Ahlbum A. J	Tailor	Z	E
Bingham C	Blacksmith	Y	E
Bonney John	Shoemaker	Z	E
Bowen William	Brewer		81
Holmes James	Livery	X	E
Irving William	Seedsman		64
Jensen C	Blacksmith & Brewer	X	E
Jones Jacob	Blacksmith	W	E
Keovene S. J	Tailor		F
Montpelier Co-operative Mercantile Institute		W	D
Phelps & Childs	Saw Mill	X	E
Rich C. C Jr	Stationer	Y	E
Severns William	Supplies	X	E
Shorner Dr	Dentist	Y	E
Stephens T. I	Saw Mill		81
Stephens T. J	Gen'l Store	V	D

MOSCOW, Nez Perce.

McConnell J. W	Gen'l Store		E
Northrop & Ward	Saw Mill		81

ONEIDA, Oneida.

Hobson A. W	Gen'l Store	X	E

ORO GRANDE, Lemhi.

P. O. Salmon City, 90 miles—Wells, Fargo & Co. Ex. at Idaho City.

Baxter James R	Gen'l Store	V	D
Dodge & Morrison	Butchers		F
McPherson M	Boots & Shoes	X	E
Morgan John	Blacksmith		F

OXFORD, Oneida.

Freight and stages from Franklin, 80 miles.

Burnett D. & Son	Gen'l Store		81
Fisher William	Gen'l Store	V	D
Harkness & Phelan	Gen'l Store	U	D

PARIS, Idaho.

County seat—Freight from Evanston, Wyoming Ter. and Soda Springs—Tel.—✱.

Wooley H. S.....Furniture Y E

PAYETTEVILLE, Ada.

McFarland A. J.....Gen'l Mdse 81

PAYNE'S FERRY, Owyhee.

Wells, Fargo & Co. Ex. at Kelton.

Payne M. E.....Ferry V D

PIERCE CITY, Shoshone.

Damas & Hammond....Gen'l Store T C
(& A. Damas, Lewiston.)
Frazer D. M.....Gen'l Store X E
Yantis R. L..Gen'l Store & Butcher W D

PIONEER CITY, Boise.

Freight from Boise City, 49 miles, Idaho City, 13 miles—Tel. Boise City—Wells, Fargo & Co. Ex. at Centreville.

Anderson G. W.....Butcher F
Cannady J. M.....Gen'l Store U D
Garrity M.....Hotel F
Lind Adam.....Blacksmith F
Veasey John.....Saloon Z E

PIONEERVILLE, Boise.

Wilson Benjamin....Miner & Ditch Owner Q C

PLACERVILLE, Boise.

Freight and daily stage from Boise City, 40 miles—Tel. at Boise City—Wells, Fargo & Co. Ex. at Placerville.

Blackman & Co.....Livery Y E
Cathcart M.....Boots & Shoes Y E
Church & Co...Lumber & Saw Mill W D
Davidson J. W.....Hotel 81
Donovan Daniel.....Shoemaker Z E
Fuld L.....Gen'l Store 81
Kohney C.....Brewery & Saloon 81
McKay Joseph.....Saloon X E
Martin C. & Co.....Blacksmiths X E
Myer & Smith....Drugs & Varieties W D
(& Idaho City.)
O'Donnell & Co.....Butchers X E
Rothwell W. J.....Physician Y E
Weller I. S. & Co.....Gen'l Store

PLEASANT VALLEY, Oneida.

Harkness L. A.....Gen'l Store U D

PORT NEUF, Oneida.

Freight from Franklin.

Harkness H. O.....Gen'l Store T C

QUARTZBURG, Boise.

Freight from Boise City, Idaho City, 15 miles—Wells, Fargo & Co. Ex.

Allen R. G.....Gen'l Store E

ROCK CREEK, Owyhee.

Stricker Herman.....Gen'l Store D

ROCKY BAR, Alturas

County seat—tri-weekly stages from Kelton, Utah, 255 miles; also tri-weekly stages from Boise City, 100 miles—Pop. 250—Tel. and Wells, Fargo & Co. Ex. at Boise City.

Callahan W. P.	Varieties		F
Meyer A. Leonard	News Dlr	Y	E
Mullaly William	Saloon	X	E
Newcomer Solomon	Hotel		F
Pfeiffer A. & J.	Gen'l Store	S	C
Riley & Clark	Lumber & Mill	W	D
Swanholm Henry	Gen'l Store (& Atlanta.)	V	E
Winklebaugh John	Saloon	V	D

ROSS FORK, Oneida.

Freight and stage from Franklin, 110 miles.

Shilling W. N.	Gen'l Store	U	D

SALMON CITY, Lemhi.

County seat—Freight and stage from terminus Utah Northern R.R., 90 miles—Wells, Fargo & Co. Ex. at Rannock.

Amonson & McPherson	Boots & Shoes	W	E
Barrack John	Flour Mill	U	C
Birch James & Co.	Saw Mill	U	C
Birdseye J. W.	Miner		81
Carter Sylvester	Carpenter		E
Ellis & Steel	Butchers	H	D
Finnell J. G.	Blacksmith	V	D
Jacobs C.	Carpenter		F
Jeanjaquet & Harrington	Blksths		F
Meinert Eli	Tinsmith	V	D
Mulkey E.	Hotel	V	D
Phillips F.	Gen'l Store	R	C
Shoup George L. & Co.	Gen'l Store	P	B
Spahn Michael	Bakery & Saloon	U	C
Wentz & Finster	Livery	V	D

SANDHOLE, Oneida.

On stage road from Corinne, Utah—200 miles to Montana.

Johnson Charles E.	Gen'l Store	Y	E

SILVER CITY, Owyhee.

County seat—On stage route between Winnemucca, Nev., 180 miles, and Boise City, 65 miles—Tel.—✱—Wells, Fargo & Co. Ex.

Bigelow W. D.	Gen'l Store	S	C
Blackenger V.	Hotel	U	D
Brooks Joseph & Son	Gen'l Store	V	D
Brown & Herman	Grocers		D
Brunsell F.	Grocer	V	D
Davis B.	Blacksmith	W	D
Dewey W. H.	Saloon		F
Graham James	Gen'l Store	T	C
Grete John	Saloon	V	D
Hardiman William	Gen'l Store	P	C
Hay J. S.	'Avalanche'		E
Heidelberger S.	Varieties		81
Hofer & Miller	Butchers	T	C
Hunt F. M.	Saloon	V	D
Hyman Henry (Estate of)	Gen'l Store		D
Johnson J. C.	Shoemaker	Y	E
Jones T. W.	Furniture		81
Jones & French	Saloon		81
Lend H.	Tailor	X	E

Leslie H. E.....Live Stock V E
Moore E. H.....Stationer Z E
Myers H.....Gen'l Store W E
Nevada & Northern Telegraph Co.. 73
Oberdoffer M.....Gen'l Store 81
Regan T.....Livery C
Regan & McGregor.....Hotel D
Rupert J. A....Drugs, Jewelry, &c F
San Chris.....Restaurant F
Smith S. T. N.....Drugs & Jewelry W D
Sommercamp W. F. & Co..Saloon & Brewery T C
Stucker A. J.....Wagon Mkr E
Weeks Robert H.....Stoves & Tin W E
Williams W. V.....Saloon Z E

SOUTH MOUNTAIN, Owyhee

Tel. and Wells, Fargo & Co. Ex. at Silver City.

Bateman & Co.....Gen'l Store U C
Beggo & Donnelly.....Saloon E
Dewey W. H.....Gen'l Store (See Silver City.)
Furry Charles.....Gen'l Store V D
Myers H.....Gen'l Store (See Silver City.)
Palmer Bros.....Hotel C
Pinkham & Co.....Livery M A
Rupert J. A.....Drugs (See Silver City.)
Ryan & Mullory.....Saloon X E
Shea & Bell.....Saw Mill N A

ST. CHARLES, Oneida.

‡ *Evanston, Wyoming.*

St. Charles Co-operative Store..... Gen'l Mdse W D

WAGONTOWN, Owyhee.

P. O., Tel., ✱ and Wells, Fargo & Co. Ex. at Silver City.

Gordon P. S.....Saw Mill F
Walls & Co.....Hotel & Store V D

INDIAN

ARRAPAHOE AND CHEYENNE NATIONS.

ARRAPAHOE AND CHEYENNE AGENCIES.

Hubbell W. N.....Gen'l Store V D
Reynolds A. E. & Co..IndianTraders (See Camp Supply.)

CAMP SUPPLY.

One hundred and seventy-five miles from Dodge City, Kan.—Pop. 500.

Lee & Reynolds.....Gen'l Store P B
(& A. E. Reynolds & Co., Wichita Agency, & Arrapahoe & Cheyenne Agencies.)

FORT RENO.

One hundred and sixty miles from Wichita, Kan.

Evans Neal W. & Co....Gen'l Store C

CHEROKEE NATION.

CHOUTEAU.

Hayden Clem. G	Gen'l Store	X	D
Lindsey McCracken	Gen'l Store	V	D

FIFTEEN MILES FROM CHEROKEE TOWN.

White J. M	Gen'l Store	F

FORT GIBSON.

*Eight miles from Gibson Station, on Missouri, Kansas & Texas R.R.—Pop. 500—**

Howard R. B	Drugs	W	D
Lipe D. W	Gen'l Store	T	C
Percival William	Gen'l Store	T	D
Scott J. S	Merchandise	T	D
Skinner John R	Gen'l Store		F
Walker J. O	Gen'l Store	U	C

LIGHTNING CREEK.

Bartles J. H	Merchant	V	D
Bartles N. M	Merchant	V	D
Ferguson Levi	Gen'l Store	Y	E

LOCUST GROVE.

Hayden & Riley	Gen'l Store	W	D

TAHLEQUAH.

*Capital Cherokee Nation—33 miles from Gibson Station—Pop. 500—**

Fields Richard	Gen'l Store	Y	E
Heinrichs Joe	Shoemaker		F
Lesher T. M	Builder		F
Scharble Samuel	Shoemaker		F
Stapler John W. & Son	Gen'l Store	U	C
Thompson, Johnson & Son	G. Store	U	E

VINITA.

On Missouri, Kansas & Texas and Terminus of St. Louis & San Francisco R.R—Pop. 600——Tel.—Adams Ex.*

Ballentine H	Broom Mfr & Mattresses	Y	E
Beaty W. T	Blacksmith	X	D
Commercial Hotel	Henry Eiffert, Prop		F
Cunningham J. T	Drugs, &c	Y	E
Duncan J. M	Gen'l Store	Z	E
Foreman A	Gen'l Store	Z	E
Foreman J. A	Gen'l Store	V	D
Goodykoontz A. P	Gen'l Store		81
Hall & Patton	Gen'l Store	T	C
McSpadden Tom	Livery	Y	E
Raymond A. C	Wagon Mkr	W	D
San Francisco Hotel			F
Thompson J. L	Harness	Z	E
Thompson & Daniels	Gen'l Store	V	D
Trott W. L	Marble	Y	E

WEBBER'S FALLS.

Blackstone R. E. & Bro	Gen'l Store	V	D
Choats William	Gen'l Store	V	D
Cobb & Hutton	Gen'l Store	T	C

CHICKASAW NATION.

CHEROKEE TOWN.

Eighty-five miles from Caddo, nearest shipping point.

Shirley Jane	Gen'l Store & Mill	V	D

COLBERT'S STATION.

Gooding Charles E.....Gen'l Store V D

ERIN SPRINGS (Paul's Valley P.O.)

Gray S. D.....Gen'l Store F
Green & Co.....Gen'l Store
(See Miller & Green, Paul's Valley.)
Morris & McCaughey....Gen'l Store Y E

FORT WASHITA.

Harris J. D.....Gen'l Store F

MILL CREEK.

Rennie Alexander.....Gen'l Store
(See Tishamingo.)

PAUL'S VALLEY.

Dorchester R. S.....Gen'l Store 81
Marshall G.....Blacksmith Y E
Miller & Green.....Gen'l Store O B
(& Green & Co., Erin Springs.)
Norris Wharton.....Gen'l Store F

STONEWALL.

Byrd W. L.....Gen'l Store U C
Phillips Hill.....Gen'l Store 61
Phillips T. J.....Gen'l Store 49
Rooks C. C.....Gen'l Store T C
Wells Frank.....Gen'l Store 64

TISHOMINGO.

James George D.....Gen'l Store U D
Rennie Alexander.....Gen'l Store S C
(& Mill Creek.)

CHOCTAW NATION.

ARMSTRONG ACADEMY (Caddo P. O.)

Bayles & Frankenberger.Gen'l Store E

ATOKA.

Bond T. J.....Drugs & Physician C
Frinzel John.....Blacksmith F
Hardin & Colbert.....Gen'l Store U D
Harris J. R.....Gen'l Store V D
Hebert Oliver & Co.....Gen'l Store T C
Phillips J. J.....Gen'l Store T C

BLUE.

Durant D. D.....Gen'l Store F

BOGGY DEPOT.

Hester G. B.....Gen'l Store U D

CADDO.

Tel.—.*

Ainsworth W. H.....Gen'l Store E
Alexander Jasper.....Wagon Mkr Z E
Burks W. S.....Gen'l Store U C
Carlson F.....Wagon Mkr Z E
Fox F. M.....Gen'l Store F
Gallie Geo. A..Confec. F'cy Gro. &c Z E
Jones J. B.....Drugs F
Jones Wilson N.....Gen'l Store V D
Marchand & Fenlon.....Gen'l Store V D
Meadows F. C.....Peanut Stand F
Morris L. A.....Gen'l Store E
Walner & Welch.....Gen'l Store V D

COUN IL HOUSE.

Welch David R. & Co.....T C

DOAKSVILLE.

Hopping A.	Gen'l Store	U	D
Times V. B.	Merchant	X	D

McALISTER.

On Missouri, Kansas & Texas R.R.

Jones B. M. & Co.	Gen'l Store	W	D
McAllister J. J.	Gen'l Store	T	C
Osage Coal & Mining Co.	(See Sedalia, Mo.)		
Perry E. T. & Co.	Gen'l Store	U	D

OAK LODGE or SCULLYVILLE.

Ainsworth J. G.	Hotel		F
Fanning Dr. H. W.	Physician	W	D
Moore Lyman	Gen'l Store	Y	E
Thompson James	Gen'l Store	W	D
Tibbetts & Parke	Gen'l Store	Q	B
Welch D. R.	Gen'l Store	W	D

SCULLYVILLE.

(See Oak Lodge.)

SOUTH CANADIAN.

Albright F. A.	Gen'l Store		F
McDuff C. J.	Gen'l Store	W	D
Walker G. W.	Drugs		F

STRINGTOWN.

Campbell A. S.	Saw Mill	Y	E
Dismakes & Priddy	Gen'l Store	V	E
Thompson A. & Co.	Cattle, Lum. & Gen'l Store	U	C

CREEK NATION.

EUFAULA.

Coody J. McD.	Gen'l Store	V	D
Crabtree J. H.	Gen'l Store		81
Grayson Bros.	Gen'l Store	U	C
Scales Gray E.	Gen'l Store	W	E
Scales & Grayson	Gen'l Store	V	D
Stidham G. W.	Gen'l Store	T	C

FISHER TOWN.

Fisher William	Gen'l Store	U	C

(& Fisher & Alexander, Miole, I. T.)

GIBSON STATION.

On Missouri, Kansas & Texas R.R.—Pop. 50.

Johnson William	Gen'l Store	Z	E

MIOLE.

Fisher & Alexander ... Gen'l Store
(See Wm. Fisher, Fisher Town. I. T.)

MUSKOGEE.

On Missouri, Kansas & Texas R.R.—Pop. 500—Tel.—✱—Adams Ex.

Atkinson J. S.	Hardware	T	C
Baker, Hetlage & Co.	Merchants	W	E
Cummings Geo. W.	Drugs & Phys'n	Y	E
Cunningham & Hammer	Gen'l Store	X	D
Foreman John H.	Mill	U	C
Farnsworth L. B.	Gen'l Store	W	D
Kincaid & Hogg	Gen'l Store		81
Lacy & Co.	Merchants	U	C
Mitchell James	Hotel	U	C
Patterson J. A.	Gen'l Store	O	B
Strokey F. H.	Eating House	Y	E
Turner & Parkinson	Gen'l Store	R	B

OK-MUL-GEE.

Parkinson J. & Bro.....Gen'l Store T C
Sanger S. S.....Gen'l Store X E
Severs Frederick B.....Gen'l Store R D
Turner & Harvison.....Gen'l Store U C

KIOWA AND COMANCHE NATION.

FORT SILL.

Evans J. S. & Co.....Gen'l Store Q B
Rice & Byers.....Post Traders
(See St. Louis, Mo.)

WICHITA AGENCY.

Reynolds A. E. & Co.....Gen'l Store & Contractor
(See Camp Supply.)

OSAGE NATION.

OSAGE AGENCY.

Seventy miles from Coffeyville, Kan.—Pop. 200.

Florer & Rankin.....Traders 81
Hiatt & Co.....Traders S C

PAWNEE NATION.

PAWNEE AGENCY.

One hundred and twenty miles from Coffeyville, Kan.

Matlock Stacy.....Post Trader 49

POTTAWATOMIE NATION.

CLARDYVILLE.

Clardy J. E.....Gen'l Store 81

SAC AND FOX NATION.

SAC AND FOX AGENCY.

One hundred and twenty-five miles from Muskogee.

Lewis & Pickett.....Gen'l Store T C
Rankin & Gibbs.....Gen'l Store 81

SEMINOLE NATION.

SEMINOLE AGENCY.

Eighty miles from Muskogee, shipping point—Pop. 100.

Aird Alexander.....Gen'l Store U C
Brown John F. & Bro..Gen'l Store V E

SHAWNEETOWN.

Brown J. F. & Bro.....Gen'l Store E

WE WO KA.

Aird William.....Gen'l Store T C
Claridy J. E.....Gen'l Store 81
Helm W. B.....Gen'l Store V D
Scales Thomas.....Gen'l Store X D

IMAGE EVALUATION
TEST TARGET (MT-3)

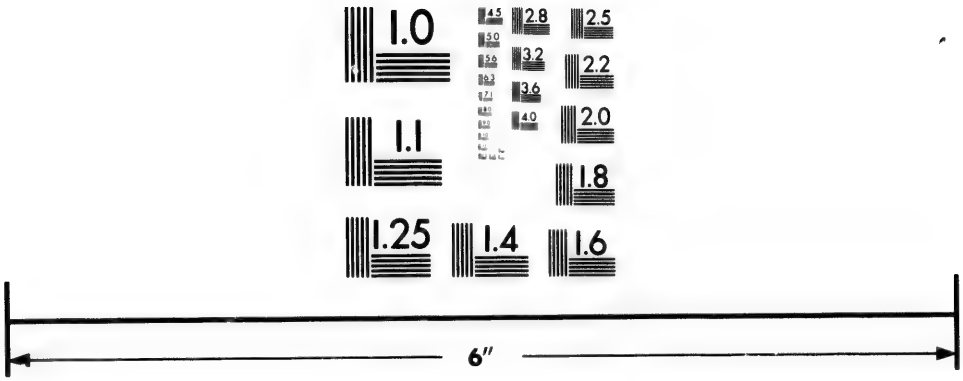

Photographic
Sciences
Corporation

23 WEST MAIN STREET
WEBSTER, N.Y. 14580
(716) 872-4503

2.8
2.5
3.2
3.6
2.2
2.0
1.8
1.0

PONCA AGENCY,

Thirty-five miles from Arkansas City, Kans., shipping point.

Shirbwine J. H.....Post Trader E

MONTANA

ADOBETOWN, Madison.

Three miles west of Virginia City—Pop. 30.

Cary & O'Brien.....Gen'l Store (& Pony.) T C
Farwell George.....Blacksmith Z E
McGregor W. G. Blacksmith & Stock U C
McGregor & Sedman.....Mining & Stock T C
Myers Herman.....Gen'l Store & Saloon E

ARGENTA, Beaver Head.

Seven miles northeast of Bannack City—Pop. 37.

French George D.....Gen'l Store 61

BANNACK CITY, Beaver Head

Two hundred and twenty-five miles northwest of Franklin, Idaho—Pop. 381—.*

Dart George W....Hardware & Tin V D
Dempsey & Co.....Gen'l Store V D
Harby James.....Brewer & Saloon U C
Kepler J. C.....Jeweler V D
Merry William.....Saloon 49
Peck & Bishop.....Saloon V D
Pond H. S.....Gen'l Store 49
Roe Isaac & Bro.....Bankers S C
Shenon Philip.....Mining 81
Steger & Russell.....Hotel W D
Trask & Graves.....Gen'l Store R C
Watson Thomas.....Blacksmith Z E
Wright A. F.....Gen'l Store U C

BEARTOWN, Deer Lodge.

Three hundred and thirty-five miles northwest of Franklin, Idaho—Pop. 360.

Abascol J. & Co.....Gro. Prov. &c U D
Brown Y.....Gen'l Store W D
Fitzgerald M.....Gen'l Store W D
Laforcade James.....Gen'l Store W D
Manton Dennis.....Gen'l Store W D
Peters Paul.....Saloon Y E
Van Gundy J.....Saloon Y E
White James.....Saloon Y E

BEAVER HEAD VALLEY, Beaver Head.

(See Watson P. O.)

BIRD TAIL, Lewis & Clarke.

Three hundred and sixty miles north of Franklin, Idaho—Pop. 25.

Spitzler S.....Hotel W D

BLACKFOOT CITY, Deer Lodge

Three hundred and thirty miles northwest of Franklin, Idaho—Pop. 500—‡ Helena.

Birdseye C. G. & Co....Gen'l Store 81

Bingell B.	Brewer		E
Mathews James	Saloon	V	D
Quigley J. R.	Gro. & Liqs	V	D
Schuster George	Brewer	Y	E
Spear S. W.	Gen'l Store	U	C
Strickland Otis	Lumber & Mining	V	D
White Patrick	Grocer	V	D

BOZEMAN, Gallatin.

Three hundred and thirty-five miles north-east of Franklin, Idaho—Pop. 700—.*

Alderson W. W. & Son	Contractor, &c	S	C
Bailey W. H.	Jeweler		F
Basinski Julius	Furn'g Goods, Stationery, Notions, &c	W	D
Black L. M. & Co.			49
Bruce J. P.	Flour & Gro	X	E
Brunett Tofield	Gro. & Liqs		76
Cooper Walter	Guns, Ammunition & Cutlery	V	D
Dawes T. I.	Grocer		49
Ellis & Davis	Gen'l Store (& Miles City.)	T	C
Englefried & Esler	Harness	W	D
Finch James B.	Blacksmith		49
First National Bank	George W. Fox, Pres., James G. Dow, Cash (Paid up cap. $40m., surplus $7m.)		
Ford & Patterson	Market		49
Foster Reuben	Planing Mill & Machine Shop		49
Gowey John	(Charles Rich)	X	D
Harper Frank	Blksth & Live Stock	T	C
Harrington & Baker	Boots & Shoes		49
Lamme A. & Co.	Gen'l Store	P	B
Langhorne S. W.	Drugs		F
Lockey R.	Baker & Gro (See Helena.)		
McAdow P. W. & Bro.	Flour Mill	R	B
Marston Lea F.	Jeweler	Y	E
Martin & Meyers	Meat Mkt & Stock	R	B
May R. F.	Fruit & Notions	U	C
Nichols George R.	H'dw'e & Tinner	X	E
Osborn S. H.	Drugs	U	C
Pierstorf A.			49
Ponsford James W.	Saloon		49
Randall William	Gen'l Store		49
Renshaw R. M.	Furniture		49
Spieth & Krug	Brewers	S	C
Story Nelson	Capitalist	M	A
Strasburger & Sperling	Gen'l Store		E
Taylor J. H.	News & Notions	V	D
Wakefield G. W.	Hotel & Livery	U	C
Warfield Thomas R.	Tinner	X	D
Williams G.	Saloon		49
Williams & Murray	Saloon		49
Wilson Lester S.	Clothing, Boots & Shoes	U	C
Zimmerman Philip	Tailor		49

BUTTE CITY, Deer Lodge.

Two hundred and seventy-five miles north-west of Franklin, Idaho—Pop. 250.

Barnett H.	Dry Goods & Clothing	V	D
Barre A. H.	Harness	Y	E
Blum Charles	W. & R. Dry Goods (See Deer Lodge City.)		
Bonner E. L. & Co.	Dry Goods (See Deer Lodge City.)		
Bowers John M.	Furniture	U	C
Bowler T. F.	Cigars & Notions		D
Brown & Frank	W. Liquors	U	C
'Butte Miner'	(See James H. Mills, Deer Lodge City.)		

Cohen D. Sr.....Grocer V E
Cohn Alexander.....Gen'l Store V E
Cohn C. Sr.....Gen'l Store 81
Coleman William & Co...Sporting & Fancy Goods
(See Deer Lodge City.)
Dellinger & Hyde.....Hardware S C
Don Miss Mattie.....Milliner Z E
Donnell, Clark & Larabie..Bankers
(See Deer Lodge City.)
Foster L. W. & Co.....Grocers S C
Garner F. & Co.....Boots, Shoes & Leather
(See F. Garner, Helena.)
Hale George T.....Drugs V D
Kinna & Jack...W. & R. Hardware
(See Helena.)
Marchesseau & Valitou..W. Grocers Q B
Morris Bros.....Gen'l Store
(See Helena.)
Ray Marshall.....Saddler Z E
Renshaw, R. M.....Furniture U C
Thomas John D.....Grocer T C
Walker Bros.....Mining, &c
(See Salt Lake City, Utah.)
Wiebbold H. C..Gen'l Store, Saloon & Mining
(See Silver Bow.)
Wier William.....Billiard Saloon D
Woodward W. R.....Stationer, &c Y E

CAMP BAKER, Meagher.

Four hundred and fifty miles northeast of Franklin, Idaho — Pop. 200 — *Wells, Fargo & Co. Ex.*

Gaddis W.....Gen'l Store T C

CANYON FERRY, Meagher.

Three hundred and fifty miles northeast of Franklin, Idaho—Pop. 25.

Angel William.....Saloon E
Cooney Thomas.....Butcher W D
Ingersoll E. N.....
Mayne James.....Butcher V D
Rotwitt L.....Ferry, Gen'l Store, Hotel & Saloon X D
Sheriff C.....Gen'l Store W D
Woodward Joseph.....Saloon F

CLANCY, Jefferson.

Three hundred miles north of Franklin, Idaho—Pop. 200.

Crane G. W. & Co.....Grocers W D
Fisher Joseph.....Butcher E
Harvey S. S.....Quartz Mill R C
Hill H. M.....Gen'l Store & Saloon W E
Holter A. M. & Bro.....Saw Mill
(See Helena.)

CORVALLIS, Missoula.

Two hundred and sixty miles northwest of Franklin, Idaho—Pop. 25.

Cowan James H.....Gen'l Store U C
Goodman M.....Gen'l Store W D

CROW CREEK, Jefferson.

Two hundred and seventy miles north of Franklin, Idaho—Pop. 25.

Dougherty J. E.....Gen'l Store W D

DEER LODGE CITY, Deer Lodge.

Three hundred miles northwest of Franklin, Idaho—Pop. 790—*.

Aylesworth & McFarland	Hotel		E
Belanger L.	Warm Springs Hotel		49
Bielenberg Charles P. H	Market	T	C
Blum Charles	W. & R. Dry Goods (& Butte City.)	U	C
Bonner E. L. & Co	Gen'l Store (& Butte City.)	R	B
Clark W. A	Quartz Mill	G	Aa
Coleman William & Co	Tobacco & Sporting & Fancy Goods (& Butte City & Philipsburgh.)	T	C
Donnell, Clark & Larabie	Bankers (& Butte City.)	K	A
Fenner & Van Gundy	Brewers	V	D
First National Bank	Wm. A. Clark, Pres. Sam'l E. Larabie, Cash (Auth. cap. $100m paid up $50m, surp. $25m.)		
Gamer Bros	Boots & Shoes (See Frederick Gamer, Helena.)		49
Gans & Kline	Clothing (See Helena.)		49
Gerber & Stewart	Saloon	W	D
Harris Robert T	Shoemaker		49
Jacobs Henry	Clothing		D
Kennon & Zenor	Hardware, Tin &c	U	C
Kenyon D. S	Grocer	Z	E
Lansing Peter	Boots & Shoes	U	C
Marchion John	Market		E
Mathews James	Liquors		49
Mills James H. Pub. 'New Northwest'	(& Butte City.)	U	C
Murphy, Higgins & Co	Grocers (See Murphy, Neel & Co., Helena.)		
'New North West'	(See James H. Mills.)		
O'Neill John	H'dw'e & House Furn'g Goods		E
Glonings & Soslin	Drugs		49
Parchen & D'Achene	Drugs (See H. M. Parchen & Co., Helena.)		49
Peamont Frank	Harness		E
Richards Joseph	Jeweler	Y	E
Scott Samuel	Hotel	X	D
Stark Eugene	Jeweler		49
Surprenant J. V	Blacksmith		49
Valiton Peter	W. Liqs		49
Valiton H. D	Livery	S	C
Weimar William H. & Co	Grocers (See Kleinschmidt & Bro., Helena.)		
Williams Bros	Market		49
Wilson William	Saloon		49
Wright Mrs. S. A	Ladies' Dress Goods		49

DIAMOND CITY, Meagher.

Three hundred miles north of Franklin, Idaho—Pop. 475—‡ *Helena.*

Ecker Gilbert	Boots & Shoes	V	D
Haase William F	Gen'l Store	U	C
Higgins Jonas	Gen'l Store	T	C
Marks Leopold	Gen'l Store	U	C
Ramspeck H. J	Brewer	U	C

DIVIDE CREEK, Deer Lodge.

Two hundred and thirty miles northwest of Franklin, Idaho—Pop. 200—‡ *Butte City.*

Feely John	Hotel		E

Jennings S.			F
Wunderlich Charles F.	Gen'l Store & Blacksmith	V	D

EMMETTSBURGH, Deer Lodge.

Three hundred and twelve miles northwest of Franklin, Idaho—Pop. 133.

Caplice & Smith	Gen'l Store (See Philipsburgh.)		

FOREST CITY, Missoula.

Three hundred and seventy miles northwest of Franklin, Idaho—Pop. 25.

Caplice & Smith	Gen'l Store (See Philipsburgh.)		

FORT BENTON, Choteau.

Three hundred and sixty miles north of Franklin, Idaho—Pop. 800—.*

Baker Isaac G. & Co.	Bankers & Merchants	M	A
Beckman A. C.	Saddler	Y	E
Bond & Co.			49
Brinkman & Lilly	Saloon	Y	E
Brinkman & Martin	Butchers		F
Buck W. H.	Pub. 'Record'	V	D
Cassidy & McDowitt	Livery	X	E
Conrad John H.	Freighter	S	C
Evans J. H.	Saloon		E
Evans & Savage	Restaurant	V	E
Flannagan M. A.	Drugs	V	D
Hesekiah John	Wagon Mkr	Y	E
Joyce William			F
Kanouse J. A. & Co.	Brewers	X	D
Kleinschmidt & Bro.	Grocers (See Helena.)		
Lorin J.	Carpenter		F
Marshall & Gray	Saloon		F
Mee Isaac & Bro.	Blacksmiths	V	D
Mills Robert	Restaurant		F
Murphy, Neel & Co.	Gen'l Store (See Helena.)		
Payne Rufus	Blacksmith		F
Power Thomas C. & Bro.	Gen'l Store (See Chicago, Ill.)		
Preston & Sowers	Saloon		F
Rosenkranz L. H.	Harness	Y	E
Rowe & Co.	Stage Co	T	C
Smith & Castner	Coal & Freighters	U	C
Thompson & Conway	Saloon		E
Trugley & Bro.	Butchers		F
Turner Will E.		W	E
Wacheidine H. J.	Tinware	X	D
Welsh Nick	Saloon		F
Wetzel W. S. & Co.	Gen'l Store & Lumber	S	C

FORT CUSTER (Formerly Big Horn), Custer.

Bonep Theo. & Co.	Post Traders	J	A

FORT ELLIS, Gallatin.

Two hundred and forty miles northeast of Franklin, Idaho—Pop. 50.

Cutter W.	Post Trader		60
Hoffman C. W.	Post Trader	V	D

FORT KEOGH, Meagher.

O'Toole & Co.	Post Traders		58

FORT SHAW, Lewis & Clarke

Tri-weekly stage from Franklin, Idaho—Pop. 25.

McKnight J. H. & Co....Post Traders (See Thomas C. Power & Bro., Chicago, Ill.)

FRENCH GULCH, Deer Lodge.

Two hundred and forty-five miles northwest of Franklin, Idaho—Pop. 155.

Maturin Samuel..Saloon & Butcher V D
Primont Frank.....Gro. & Saloon 49

FRENCHTOWN, Missoula.

Three hundred and sixty miles northwest of Franklin, Idaho—Pop. 100.

Demers T. J.....Gen'l Store, Hotel, Mill, &c P C

GALLATIN, Gallatin.

Two hundred and seventy miles north of Franklin, Idaho—Pop. 55.

Thomas George D.....Flour Mill U C

GLENDALE, Beaver Head.

Two hundred and sixty miles northwest of Franklin, Idaho—Pop. 25.—‡ Butte City.

Hecla Consolidated Mining Co..... (See Indianapolis, Ind.)
Longley & Glasgow.....Hotel F
Mellen J. C.....Saloon W D
Stager Sarah.....Hotel F
Thomas & Armstro g...Gen'l Store T C
Wells John.....Gro. & Liqs Y E

GOLD CREEK, Deer Lodge.

Connelly H.....Gen'l Store F

HAMILTON, Gallatin.

Nearest station, Franklin, Idaho, 400 miles—Pop. 200—Wells, Fargo & Co. Ex.

Baker William.....Blacksmith Z E
Potter John.....Gen'l Store U C

HARRISON, Madison.

Three hundred and twelve miles north of Franklin, Idaho—Pop. 25.

Stafford I. S.....Drugs 49

HELENA, Lewis & Clarke.

Three hundred and fifteen miles north of Franklin, Idaho—Pop. 3,125—.*

Auerbach, Wells & Co.....Books, Stat'y, Fancy Goods, &c Q C
Bailey W. G.....Jewelry V D
Bartes Frank.....Jeweler W D
Birkenfieltd A.....Confectioner W D
Black Joseph.....Carpenter W D
Blake Bros.....Butchers E
Boyce J. R. Jr.....Dry Goods V D
Burns M.....Saloon E
Cannon C. W.....Grocer S C
Chessman W. A.....Mining Ditch T C
Clarke, Conrad & Curtin..Hardw'e P B
Curtis & Booker...Junk Store & Auc E
Davidson A. J.....Harness W D
Davis & Tatem.....Foundry M A
Davis & Wallace.....Grocers S C
Deegar Ross.....Livery T C
Denn John..... T C

Eckart Madame.....Photographer X D
Feldberg J.....Clothing T C
First Nat'l Bank.S.T. Hauser, Pres.
E. W. Knight, Cash
(Cap. paid in $100m. surp. $100m.)
Fisk Bros.....Pubs 'Herald' R C
Floweree Daniel G.....Saloon 81
Foller A.....Brewer U D
Frank E.....Tailor X D
Gamer Fred..W.& R.Boots & Shoes T C
(& Gamer Bros., Deer Lodge City, F. Gamer & Co., Butte City.)
Gans & Klein.....Clothing P B
(& Deer Lodge City & New York City.)
Gerhauser A.....Brewer E
Gilmer, Salisbury & Co.....Staging
(See Salt Lake City, Utah.)
Glendunning Mrs.....Millinery X D
Goldberg D. & L.....Clothing 49
Gorbit William.....Feed Stable W D
Greenhood, Bohm & Co....Clothing
(See Virginia City.)
Gutherie & Norris.....Butchers T C
Hale Robert S. & Co.....Drugs P B
Harvey Mrs.....Millinery Y E
Herrmann George.....Furniture 81
Hershfield L. H. & Bro....Bankers P B
Holter A. M. & Bro.....Grocers, Liquors, Lumber & Distillers Q B
(& Clancy.)
Horsky James.....Feed Stables U C
Horsky & Kenck.....Brewers U C
Hoyt E. M.....R. E. & Mining Agt F
Hoyt Z.....Blacksmith V P
Jeffries Charles M..Blksth & Wagon Mkr U C
Jurgens & Price.....Gen'l Store & Mfrs Vinegar V D
Kenck Christopher.....Hotel D
Kenck Charles & Son..(C. K. 60)...Saloon D
Kerley McQuaid & La Croix...Pubs U C
Kessler & Miller.....Brewers T C
King Frederick.....Painter F
Kinna & Jack.....Hardware S C
Kleinschmidt & Bro.....Grocers P C
(& W. H. Weimar & Co., Deer Lodge City, & Kleinschmidt & Bro., Fort Benton.)
Kooitz C. J.....Furrier F
Le Beau J. P.....Jeweler E
Lehman Charles.....Grocer S C
Lehman Fred.....Grocer R B
Lissner M.....Saloon F
Lockey Richard.....Baker V D
(& Bozeman City)
Loeb Bros.....Gen'l Store W E
McFarland J. H.....Livery U C
MacClay E. G. & Co.....Freighting T C
Markham Charles.....Harness V D
Marks I.....Saloon F
Miller N.....Boots & Shoes T C
Molliter Bros.....Assayers Y E
Montana Steam Cracker Co.....
(See Richard Lockey.)
Morris Bros.....Crockery, Glassware & Tobacco T C
(& Butte City.)
Murphy, Neel & Co.....Grocers R B
(& Carroll, Murphy, Higgins & Co., Deer Lodge City.)
Netter Lionel.....Mining
(See J. & W. Seligman & Co., N. Y.)
O'Connel Andrew.....Saloon V E
Parchen H. M. & Co.....Drugs S C
(& Parchen & D'Achene, Deer Lodge City.)
Patmande A.....Blacksmith F
Payne E.....Hotel U C

Paynter, Brown & Weisenhorn.....
Blacksmiths & Carriage Mfrs S C
People's Nat. Bank...C. L. Dohler,
Pres., George Fox, Cash 95
(Auth. cap. $500m, paid up cap. $100m., surplus $5.500)
Platt George H.....Livery W D
Potts, Weston & Gillett.....Wool R C
Power Thos. C. & Co..Agr'l Impl'ts
(See Thomas C. Power & Bro., Chicago, Ill.)
Preuitt W. G. & Co....Cigars & Liqs S C
Raleigh & Clarke.....Dry Goods N A
Reeves George.....Jeweler E
Reinig Charles...Confectionery, &c X D
Reinig Mike.....Grocer T C
Rinda & Sklomer.....Hotel U C
Rosencrans & Klane....Gen'l Store V D
Roth C.....Butcher E
Sands Bros .....Dry Goods P B
Sanford J. R.....Furniture U C
Sanford & Evans.....Mills V E
Schuck Charles.....Furrier E
Schultz H. A.....Boots & Shoes T C
Schwab & Zimmerman.....Hotel S C
Shaffer & Yergy.....Planing Mill X D
Shed Theodore.....Saloon E
Silverman M.....Tobacco & Fruits Y E
Simeun Gus.....Contractor E
Somnefield H.....Carpenter V D
Stock J. T.....Gro. & Prod Y E
Sullivan Jerry T.....Jeweler F
Taylor A. B.....Undertaker X D
Tong, Hing & Co.....Gen'l Store U C
Vaughn C. B.....Mining P B
Vawter C. L.....Grocer U C
Votan A. C.....Paper Hanger F
Walsh D.....Blacksmith X D
Ward John T.....Stationer V D
Watson J. R.....Grocer 81
Webster N. H.....Tob. & Cigars U C
Weir & Pope.....Drugs T C
Wells Mrs. L. B.....Milliner W D
Wells & Switzer.....Cigs & Liqs V E
Ye Wan.....Grocer D

IRON ROD, Madison.

Dahler & Largey.....Gen'l Store
(See Virginia City.)

JEFFERSON CITY, Jefferson.

Daily stage from Franklin, Idaho, 285 miles—Pop. 200—Wells, Fargo & Co. Ex.—‡ Helena.

Becker C.....Blacksmith W D
Blakeman ——.....Blacksmith B
Dell & Wehr.....Market W D
Dildine Henry.....Gen'l Store V E
Emerson R. K.....Hotel 49
Jewett & Deaflein....Boots & Shoes Y E
Keuworth Joseph.....Saloon Y E
McLaughlin W.....Saloon 81
Montana Co.....
Saunders J. G. & Co....Gen'l Store F
Whitstone William.....Saloon E

JUNCTION CITY, Madison.

Two hundred and twenty miles north of Franklin, Idaho—Pop. 100.

Keoovy, Sing, Kee & Co..... W D
Mosseau Z.....Gro. & Clothing V D
Waynne J. E.....Blacksmith X D

LAURIN, Madison.

Daily stage from Franklin, Idaho—Pop. 125—‡ Virginia City.

Laurin J. B..Gen'l Store & Stock Dlr P B

LINCOLN, Deer Lodge.

Three hundred and fifty miles northwest of Franklin, Idaho—Pop. 187.

Culp D. W.	Gen'l Store		F
Enoch Mat.	Blacksmith		F

LITTLE BOULDER (Boulder Valley P. O.), Jefferson.

Three hundred miles north of Franklin, Idaho—Pop. 100.

Cook Hiram	Road Station	W	D
Deacy William	Saloon	Y	E

MEADOW CREEK, Madison.

Daily stage from Franklin, Idaho, 410 *miles—Pop.* 500—*Huntley's Ex.*

Cope G. F.	Stock Raiser & Placer	U	C
Enmis & Higbee	Saw Mill		64
Pinkney S. D.	Saw Mill		49
Spaulding D. O.	Hotel	V	D
Yandes D.	Mining		60

MILES CITY, Custer.

Broadwater, Hubbell & Co.	Gen'l Store	J	Aa
Cohen M.	Liquors		F
Ellis & Davis	Gen'l Store (See Bozeman.)		
Graham J. J.	Gen'l Store	T	C
Lebcher C. B.	Drugs, &c	X	D
Maney John	Baker, &c		F
Nininger A. R. & Co.	Gen'l Store	P	C
Ringer D. W. & Co.	Livery	W	D

MISSOULA, Missoula.

Four hundred and eighty-five miles northwest from Corinne, Utah—Pop. 300—*—*Wells, Fargo & Co. Ex.*

Barbour Chauncey	Publisher		E
Chapman J. A. J.	Livery		E
Dickinson William	Stat'y & Notions	X	D
Eddy, Hammond & Co.	Gen'l Store	R	B
Hayes & Myers	Market	V	D
Hayes & Shochan	Brewers	W	D
Hoffman Jacob	Blacksmith	Z	E
Kennedy William	Hotel	W	D
Leise J. F.	Stat'y, Tob. &c	V	D
Leiser Jacob	Tobacco	W	D
Lyons W. J.	Saloon	Z	E
McWhirk William	Billiard Saloon	W	D
Plummer & Andrews	Livery	W	D
Reinhard Jacob	Drugs, &c	V	D
Reinhard J. P.	Hardware	T	C
Williams & Co. W. & R.	Grocers, &c	T	C
Worden & Co.	Gen'l Store & Flour	Q	B

NEW CHICAGO, Deer Lodge.

Three hundred and twenty miles northwest of Franklin, Idaho—Pop. 50.

Caplice & Smith	Gen'l Store (See Phillipburgh.)		
Conn Mrs. M. A.	Hotel	U	C
Featherman J. A.	Gen'l Store	W	E
Taylor & Bro.	Hotel	W	D
Webber T. B.	Blacksmith		E

PHILIPSBURGH, Deer Lodge.

Daily stage from Franklin, Idaho, 400 *miles south—Pop.* 450—*Wells, Fargo & Co. Ex.*—‡ *Helena.*

Arthur Henry S.	Quartz Mill	T	C

Bell Hugh.....Liqs & Billiards X D
Brown John.....Gen'l Store V D
Caplice & Smith.....Gen'l Store T C
(& Emmettsburgh, Forest City & New Chicago.)
Coleman William & Co..Sporting & Fancy Goods
(See Deer Lodge City.)
Coneeby N. C.....Hardware, &c 81
Cooper Charles.....Livery Z E
Degenhart & Bro.....Livery U C
Imkamp H.....W. Liquors E
Landis J.....Blacksmith Y E
Lang William.....Saloon X D
Morse J. W.....Butcher 49
Murphy & Wallwok.....Brewers F
Weinstein William.....Gen'l Store T D

PIONEER, Deer Lodge.

Three hundred and ten miles northwest of Franklin, Idaho—Pop. 425.

Bennett Charles.....Gen'l Store Y E
Carter Mrs. John.....Hotel Z E
Childs E. M.....Hotel F
Copinus W.....Clothing 49
Hauck Peter.....Brewer F
Kelly M. W.....Gen'l Store U D
Loux Jacob.....Shoemaker Y E
McDonnell ——.....Livery E
Mellon & Mahan.....Saloon F
Morse Thomas.....Blacksmith Z E
Perry George.....Saloon Y E
Rains & Daddow.....Livery V E
Randell A.....Hotel W D
Wilhelm A. G.....Gen'l Store U C

PONY, Madison.

Tri-weekly stage from Franklin, Idaho—350 miles—Pop. 200—*Huntley's Ex.*—‡ *Virginia City.*

Cary & O'Brien.....Gen'l Store
(See Adobetown.)
Getchell F. S.....Crushing Mill U C
Hanley & Pattie.....Gen'l Store E
Isdell N. J. & Co.....Gen'l Store
(See Patton & Lambrecht, Virginia City)
Mallory A. H.....Quartz Mill U C
Reel W. R.....Hotel Y E
Thompson & Wilcox.....Saw Mill V E
Wait W. J.....Gen'l Store F

RADERSBURGH, Jefferson.

Two hundred and ninety miles north of Franklin, Idaho—Pop. 325—‡ *Helena.*

Hamlin & Dougherty..... Y E
Hamper Wm.....Brewery & Saloon E
Hildebrand & Co.....Gen'l Store 46
Keating & Blacker ..Quartz Mines P B
Parks A. L.....Hotel F
Smith P. D.....Livery V D
Sparrestrone & Halbeck.....Saloon V D
Weston J. R.....Tobacco, &c F

RYAN'S JUNCTION, Beaver Head.

(See Watson P. O.)

SALISBURY, Madison.

Nearest shipping point is Franklin, Idaho, 325 *miles—daily stage from Virginia City, Helena and Franklin—Pop.* 100—‡ *Virginia City.*

Closten J. E..... Y E
Hamilton, McCraner & Co..... V D

SHERIDAN, Madison.

Daily stage from Franklin, Idaho, 275 miles—Pop. 150—‡ Virginia City.

Bateman R. P.	Gen'l Store	V	E
Brundage H.	Gunsmith & Foundry	Y	E
Cisler ——	Quartz Mill	V	D
Falkner Joseph	Meat Market	Y	E
Hall S.	Flour Mill	W	E
Hamilton & McCranor	Gen'l Store	T	C
Harman & Phillips	Blacksmiths		58
Hart J. K.	Lumber	X	D
Marshall B. S.	Blacksmith	Z	E
Noble D. B. & Son	Quartz Mill	V	D
Phillips Ira L.	Blacksmith		E
Pyre R.	Blacksmith		49
Ramsey, French & Co.	Flour Mill	O	B
Shultz Frederick	Hotel & Saloon	W	D
Van Ranselin J. H.	Furniture Mfy	Z	E

SILVER BOW Deer Lodge

Daily stage from Franklin, Idaho, 375 miles—Pop. 430—‡ Butte City.

Dudden B.	Mining	W	D
Gassert Henry	Mining	W	D
La Clare J.	Blacksmith		E
Nessler C.	Brewer	V	D
Norton & Dean	Saloon	V	D
Peirce Olen	Saloon		E
Porter T. C.		V	D
Pfeifer P.	Hotel	X	E
Spier Ernst	Mining	U	C
Wiebbold H. C.	Gen'l Store (& Butte City.)	T	C

SILVER CITY, Lewis & Clarke

Twelve miles north from Helena—Pop. 25.

Glass John	Hotel & Saloon	X	D
Vestal Nathan	Mining	L	A

SILVER STAR, Madison.

Thirty-six miles northwest from Virginia City—Pop. 100—‡ Virginia City.

Fullhart Louis	Brewer		E
Tefry D. E.	Market		F

STERLING, Madison.

Daily stage from Franklin, Idaho, 350 miles—Pop. 50—Huntley's Ex.—‡ Virginia City.

Jackson P. V.	Assayer & Dlr Gold & Silver Bullion	U	C
Peck C. H.	Gen'l Store & Stock	V	D
Reel W. R.			49
Thomas & Olds	Quartz Mill	U	C

STEVENSVILLE, Missoula.

Three hundred and thirty miles northwest of Franklin, Idaho—Pop. 125.

Buck Bros.	Gen'l Store	V	D
Bures T. E.	Saloon	X	D
Drummond L. D.	Saloon		E
Fahey Jerry	Saloon	V	D
McCormick & Co.	Mill	U	C
Miller Isaac	Hotel	Y	E
Riner Thomas E.	Saloon	Y	E

SUMMIT, Madison.

Two hundred and thirty miles north of Franklin, Idaho—Pop. 25.

Covely William F.	Gen'l Store	X	D

SUN RIVER, Lewis & Clarke

Tri-weekly stage from Fort Benton, 60 miles northeast—Pop 176.

Devine John	Brewer & Saloon		F
Healey John J. & Bro	Grist Mill		F
Largent John	Hotel & Stable	U	C
Murray B	Wagon Mkr	V	D
Steel George	Blksth, Store & Mill	S	C

TWIN BRIDGES, Madison.

Three hundred and fifty miles from Corinne, Utah—Pop. 75.

Hummel F	Blacksmith		D
Laurin, Bro. & Co	Gen'l Store		46
Ledouse G	Saloon		E
Lott & Bro	Hotel & Stock	U	D
Manheim John	Brewer & Stock		F
Pomona Co-operative Ass'n No. 1	Gen'l Store (Cap. $10m.)		D
Pomona Grange Ass'n	Gen'l Store (Cap. $10m.)		D
Thompson Thomas	Blacksmith		E
Vanbraklin W. J		Y	E

UNIONVILLE, Lewis & Clarke

Three hundred miles north of Franklin, Idaho—Pop. 25.

Constance Philip	Gen'l Store	U	C

VIRGINIA CITY, Madison.

Daily stage from Franklin, Idaho, 300 miles—Pop. 1,500 to 2,000—Tel.——Wells, Fargo & Co. Ex.*

Armstrong W. P	Gen'l Store	T	C
Baker O	Saloon, &c	W	D
Bartlett E. H	Blacksmith	W	D
Bowen J. G	Gen'l Store		49
Buford S. R. & Co	Grocers		C
Butler N. T	Jeweler	V	D
Brundage H	Gunsmith	W	D
Cisler A	Broad Gage Mine	U	D
Clark George H	Furniture	U	C
Crocker S. H	Harness	V	D
Dahler C. L	Builder	P	B
Dahler & Largey	Mill & Gen'l Store (& Iron Rod.)	O	B
Devorman Thomas	Pub 'Madisonian & Montanian' & Job Printer	X	D
Douglass William	Gen'l Store	T	C
Elling Henry	Banker	N	A
Ennis William	Freighter & Mill	T	C
Freeler Mrs. Andrew	Hotel	V	D
Ghon George	Butcher	U	C
Gilbert H. S	Brewer	T	C
Greenhood Bohm & Co	Clothing (& Helena.)	S	C
Harrington & Baker	Boots & Shoes	T	C
Herndon & Donaldson	Furniture	V	D
Hinchman J. V	Drugs	W	D
Ketcham William S	Harness	U	C
Largey P. A	Hardware, Tin, &c	R	B
Morris J. W	Grocer	W	D
Morris William W	Drugs	U	C
Patton & Lambrecht	Gen'l Store (& N. J. Isdell & Co., Pony & Adobetown.)	T	D
Pease H. A	Jeweler		F
Pfeil J. H	Wagon Mkr		F
Pfouts W. G	Gro. & Liqs	T	C
Raymond Bros	Grocers, &c	T	C
Rodgers W. H	Hotel		F
Sanford Mrs. R. A	Milliner	V	D

Spencer J. A.	Grocer	W	D
Strasberger I.	Dry Goods		E
Thexton & Bray	Blacksmiths		F
Thompson William	Lumber		F
Tilton & Barber	Tob. Books, &c	T	C
Todd G. W.	Saloon	V	D
Vetters J. G.	Shoemaker	U	C
Warmington H.	D. Goods & Notions	U	C
Werken Henry	(Julius Robin, Agt). Lumber		
Wimmer J.	Saloon	X	E

WATSON, Beaver Head.

Two hundred and ten miles northwest of Franklin, Idaho—Pop. 25—‡ *Virginia City.*

Barrett T. M.	Grocer	W	D
Estis Simon	Gen'l Store	U	C
Kirkpatrick Bros.	Grocers	U	C

WHITE'S, Meagher.

Three hundred and twenty miles north of Franklin, Idaho—Pop. 25.

Gibson Alexander	Gen'l Store

WILLOW CREEK, Gallatin.

Weekly stage from Poney to Gallatin City —Pop. 300.

Wells B. B.	Gen'l Store	Y	E

YREKA, Deer Lodge.

Morse & Brogan	Gen'l Store	T	C

NEW MEXICO

ALBUQUERQUE, Bernalillo.

County seat—on stage route from Trinidad, Col., 290 *miles—Pop.* 375—*Tel.*—✱ —*Denver & Rio Grande Ex.*—‡ *Santa Fe,* 74 *miles.*

Armijo Ambrosio	Gen'l Store	Q	B
Armijo Diego	Gen'l Store		60
Baca Santiago	Gen'l Store	T	D
Huning F.	Mill & Gen'l Store (& Belen.)	P	B
Kent Frederick	Drugs	X	D
Lewis Charles W.	Gen'l Store (& Peralta.)	T	C
McGuinness William.	'Albuquerque Review'	Y	E
Montano Pedro G.	Store & Freighter	U	C
Montoya Nestor	G. Store & Saloon	V	D
Morris George.	Gen'l Store & Baker	V	D
Newlin Thos. S.	Hardware & Stoves		D
Pohmer Joseph	Gen'l Store	U	C
Stover & Co.	Gen'l Store	Q	C
Yrisarri Mariano	Gen'l Store (Los Ranchos.)	J	A

ALGODONES, Santa Anna.

On stage route from Trinidad, Col., 260 *miles—Pop.* 300—*Denver & Rio Grande Ex.—Tel. and* ✱ *Albuquerque,* 30 *miles* —‡ *Santa Fe,* 44 *miles.*

Pitts James	Hotel & Gen'l Store	X	D
Sandobal F.	Gen'l Store	T	C

ANTON CHICO, San Miguel

On stage route, 173 miles from Trinidad, Col.—Pop. 110—Denver & Rio Grande Ex.—‡, Tel. and ✱ Las Vegas, 52 miles.

Abren Francisco P	Merchant	V	D
Harrison John & Co	Gen'l Store	U	C
Martinez Edwards	Gen'l Store	U	D
Mowlby Samuel	Gen'l Store	W	D
Nelson Anders	Merchant	T	C
Robert & Kuck	Gen'l Store	W	D
Sanchez Jose	Gen'l Store		F

ARROYO LECO, Taos.

Seventy-five miles from Alamosa, Col., on Denver & Rio Grande R.R.—Pop. 75—Denver & Rio Grande Ex.

Gallegos L. & Co	Gen'l Store	V	E
Moises Vigil	Gen'l Store	X	D
Staab Z. & Bro	Gen'l Store		

(See Santa Fe.)

BARCLAY'S FORT, Mora.

(See La Junta.)

BELEN, Valencia.

On stage route from Trinidad, Col, 329 miles—Pop. 60—Denver & Rio Grande Ex.—Tel. Los Lunas, 15 miles—✱ Albuquerque, 39 miles—‡ Santa Fe, 113 miles.

Becker John	Gen'l Store	U	C
Chavez Felipe	Freighter	L	A
Huning Franz	Gen'l Store		

(See Albuquerque.)

Huning L. & H	Gen'l Store		

(See Los Lunas.)

BERNALILLO, Bernalillo.

On stage route from Trinidad, Col., 268 miles—Pop. 110—Denver & Rio Grande Ex.—Tel. and ✱ Albuquerque, 22 miles—‡ Santa Fe, 52 miles.

Bibo N. (agt)	Gen'l Store		81
Gallego Jose M	Freighter	W	D
Otero M. S	Wool Dlr	R	B
Perea Jose L	Gen'l Store	K	A
Perea Julian	Gen'l Store & Freighter	S	C
Perea Pablo	Freighter	W	D

CHAPERITO, San Miguel.

One hundred and fifty-six miles from Trinidad, Col.—Pop. 30—Denver & Rio Grande Ex.—‡, Tel. and Ex. Las Vegas, 36 miles.

Chapman Frank	Gen'l Store		

(See Las Vegas.)

Robledo F	Gen'l Store	Y	E
Strauss A	Gen'l Store	X	D

CIMARRON, Colfax.

County seat—on daily stage route from Trinidad, Col., 61 miles—Pop. 275—Tel.—✱—Denver & Rio Grande Ex.

Barnes B. D	Grocer	V	D
Bushnell G. A	Livery	V	D
Carey Allen H	Wagon Mkr	Y	E
Cunningham W. O	Milling	W	D
Kingman J. H	Gen'l Store	X	D
Lambert Henry	Hotel	V	D
Ludlam H. V	Drugs	Y	E
Michaels Thomas M	Drugs	X	D

Porter H. M..Bankers & Gen'l Store O B
(& Silver City, N. Mex. & Porter & Stevens, Elizabethtown, N. M & Del. Norte, Colorado.)
Wilcox W. H.....Wheelwright Z E

COLONIAS, San Miguel.

On stage route from Trinidad, Col., 191 *miles—Pop.* 28—*Denver & Rio Grande Ex.—‡, Tel. and ✱ Las Vegas,* 70 *miles.*

Roth F.....Gen'l Store W D

COYOTE (Mora P. O.), Mora.

On stage route from Trinidad, Col., 115 *miles—Pop.* 15—*Denver & Rio Grande Ex.—Tel. and ✱ Fort Union,* 20 *miles—‡ Las Vegas,* 36 *miles.*

Bowmer Charles.....Gen'l Store U D

CUBERO.

Nearest stage point and Tel. Los Lunas, about 75 *miles—Pop.* 10.

Hunning L. & H.....Gen'l Store
(See Los Lunas.)

DONA ANA, Dona Ana.

On stage route from Trinidad, Col., 537 *miles—Pop.* 25—*Denver & Rio Grande Ex.—Tel. Mesilla,* 5½ *miles—✱ Silver City,* 112 *miles—‡ Las Cruces,* 3 *miles.*

Barncastle J. D.....Gen'l Store S C

EL COLORADO, Dona Ana.

Lyncle Bros.....Gen'l Store & Flockmasters U C

ELIZABETHTOWN, Colfax.

On stage route from Trinidad, Col, 89 *miles—Pop.* 125—✱—*Denver & Rio Grande Ex.—Tel. Cimarron,* 28 *miles.*

Codlin J. E.....Grocer, &c W D
Frochlich Herman...Gro. & Saloon 81
Lynch Matthew Mining & Banking S C
Middleton William.....Mining U C
Porter & Stevens.....Gen'l Store & Bankers
(See Cimarron.)

EL PUEBLO, San Miguil.

On stage route from Trinidad, Col., 149 *miles—Pop.* 20—*Denver & Rio Grande Ex.—‡, Tel. and ✱ Las Vegas,* 28 *miles.*

Ribera & Son.....Gen'l Store Y E

FORT BASCOM, San Miguel.

On weekly mail route, about 210 *miles from Trinidad, Col.—Pop.* 25—*Denver & Rio Grande Ex.—‡, Tel. and ✱ Las Vegas,* 125 *miles.*

Waddingham Wilson..Stock Ranch
(See New York.)

FORT BAYARD, Grant.

On stage route from Trinidad, Col., about 515 *miles—Pop.* 36—*Denver & Rio Grande Ex.—‡, Tel. and ✱ Silver City,* 8 *miles.*

Magruder J. R. & Co.....Smelters 81

Miller J. A. & Co.....Post Traders R C
Mimbres Mining & Reduction Works 81

FORT CUMMINGS, Grant.

On stage route from Trinidad, Col., about 510 miles—Pop. 30—Denver & Rio Grande Ex.—‡, Tel. and ✱ Silver City, 35 miles.

Lyons S. J...Post Trader, P. M. &c V D

FORT STANTON, Lincoln.

On stage route from Trinidad, Col., 410 miles—Pop. 35—Denver & Rio Grande Ex.—Tel. Fort Craig, 90 miles—✱ Albuquerque, 130 miles—‡ Las Cruces, 130 miles.

Dowlin, Will & Co.....Post Traders S C

FORT UNION, Mora.

On daily stage route from Trinidad, Col., 94 miles—Pop. 128—✱—Tel.—Denver & Rio Grande Ex.—‡ Las Vegas, 26 miles.

Collier J. B.....Soap Factory V D
Dent J. C.....Post Trader 81
Lahy Thomas.....Hotel & Saloon V D
Weber Frank.....Brewer U E

FORT WINGATE, Santa Anna.

Three hundred and forty-four miles from Fort Garland, Col.—Pop. 30—Denver & Rio Grande Ex.—Tel. and ✱ Albuquerque, 100 miles—‡ Santa Fe, 170 miles.

Hopkins L. H. Jr.....Post Trader
(See J. L. Johnson & Co., Santa Fe.

GEORGETOWN, Grant.

On stage route from Trinidad, Col., distant about 500 miles—Pop. 50—Denver & Rio Grande Ex.—Tel., ✱ and ‡ Silver City, 23 miles.

Armstrong G. P.....Gen'l Store. W D
Reynolds Joseph.....Gen'l Store

GUADALUPITA (Mora P. O.), Mora.

Nearest stage point Mora, about 15 miles—Pop. 10—Tel. and ✱ Fort Union, 35 miles—Denver & Rio Grande Ex.—‡ Las Vegas, 51 miles.

Regensberg Jacob.....Gen'l Store Y E

LA CONSTANCIA, Valencia.

Otero Manuel A. Miller & Gen'l Store
(See Peralta.)

LA CO' 'ILLA, Taos.

Thirty-five miles from Fort Garland, Col.—Pop. 20—Tel. and ✱ Fort Garland—Denver & Rio Grande Ex.—‡ Elizabethtown, 89 miles.

Meyer Frederick.....Gen'l Store U D
(& Fort Garland, Col.)

LA CUEVA, Mora.

On stage route from Trinidad, Col., 107 *miles—Pop.* 40—*Tel. and* ✱ *Fort Union*, 13 *miles—Denver & Rio Grande Ex.*—‡ *Las Vegas*, 29 *miles.*

Gallegos Dolores	Gen'l Store	X	D
Romero R.	Gen'l Store & Mills	S	C

LA JOYA, Socorro.

On stage route from Trinidad, Col., 380 *miles—Pop.* 25—*Tel. Socorro*, 10 *miles*—✱ *Albuquerque*, 92 *miles—Denver & Rio Grande Ex.*—‡ *Santa Fe*, 166 *miles*

Contreras Matias	Gen'l Store	U	C

LA JUNTA, Mora.

On stage route from Trinidad, Col., 105 *miles—Pop.* 175—*Tel. and* ✱ *Fort Union*, 11 *miles—Denver & Rio Grande Ex.*—‡ *Las Vegas*, 18 *miles.*

Ilfield Charles	Gen'l Store (See Las Vegas.)		
Tipton Enoch	Gen'l Store	S	C
Tipton William	Gen'l Store	R	B
Warous B. & Son	Gen'l Store	P	B

LAS CRUCES, Dona Ana.

On stage route from Trinidad, Col., 540 *miles—Pop.* 300—*Tel. Mesilla*, 2½ *miles*—✱ *Silver City*, 107 *miles—Denver & Rio Grande Ex.*

Amador Martin	Gen'l Store & Freighter (& Silver City.)	T	C
Armijo Jesus	Gen'l Store	U	C
Ascarate Anastacio	Freighter	T	C
Ascarate Francisco P.	Freighter	U	C
Ascarate Gaudalupe	Freighter	U	C
Baca Jose	Gen'l Store	V	D
Bhem Simon M	Gen'l Store	V	D
Boisien Charles	Pawnbroker		F
Cunniffe Henry J	Gen'l Store	T	C
Freudenthal J. & Co.	Gen'l Store, &c (See New York.)		
Geck Louis	Gen'l Store		F
Lezinsky H. & Co.	Gen'l Store (See J. Freudenthal & Co., New York.)		
Rosenbaum Louis	Gen'l Store	Q	B
Schultz A.	Gen'l Store	U	D
Serna Pedro	G. Store & Freighter	V	D

LAS PALOMAS, Socorro.

On Rio Grande del Norte River, about 465 *miles from Trinidad, Col.—Pop.* 125—*Denver & Rio Grande Ex.—Tel.*, ✱ *and* ‡ *Silver City, about* 53 *miles.*

Apodaca Donacina		V	D
Apodaca Jose			F
Garcia Antonio Jose		T	C
Garcia de Jesus		X	D
Kohn Y.	Gen'l Store	V	D
Montoya D. & Bro.	Gen'l Store	X	D
Torres Pedro		X	D

LAS VEGAS, San Miguel.

County seat—on daily stage route from Trinidad, Col., 130 *miles—Pop.* 2,000—*Tel.*—✱—*Denver & Rio Grande Ex.*

Baca Romaldo	Gen'l Store		81
Baca Bros.	Sheep Raisers & Mdse	U	C
Blanchard & Co.	Gen'l Store	T	C

Chapman Frank	Gen'l Store (& Chaperito.)	Q	B
Croxford George	Saddler		F
Ilfeld Charles	Gen'l Store (& La Junta.)	R	C
Jaffa Bros	Gen'l Store (See Trinidad, Col.)		
Knauer Ferd	Gen'l Store	R	B
Las Vegas Gazette	'Weekly'	V	D
Leroux Louis	Saw Mill	Y	E
Lopez Lorenzo	Stock	S	C
Lovejoy Alonzo	Wagon Mkr	Z	E
Lucero Teodosio	Jeweler	Z	E
New Mexico 'Advertiser'		Y	E
Reynolds Bros	Bankers	Q	B
Romero H. & Bro	Gen'l Store	U	C
Rosenwald J. & Co	Gen'l Store	S	C
Schupp W. A	Wagon Mkr	X	D
Shout J. H. & Co	Drugs	U	C
Stern Isider	Gen'l Store	T	C
Wagner Theodore	Hotel	V	D
Wesche Charles E	Gen'l Store	X	E

LEMITAR, Socorro.

On stage route from Trinidad, Col., 384 miles—Pop. 150—Tel. Socorro, 8 miles— ✱ *Albuquerque, 94 miles—Denver & Rio Grande Ex.—‡ Santa Fe, 168 miles.*

Armijo V. Jose	Merchant	W	D
Gonsales Nestor	Merchant	X	D
Sanchez & Bro	Gen'l Store & Liqs	T	C
Vigil & Luna	Gen'l Store	U	C
Visil Severo	Merchant	V	D

LINCOLN, Lincoln.

County seat—419 miles from Trinidad, Col.—Pop. 125—Tel. Fort Craig, 100 miles—✱ Albuquerque, 141 miles—Denver & Rio Grande Ex.—‡ Las Cruces, 141 miles.

Dolan James J. & Co	Gen'l Store & Contractors		81
Ellis J. & Son	Gen'l Store	U	C
Montano Juan	Gen'l Store	V	D

LOS ALAMOS, San Miguel.

On stage route from Trinidad, Col., 120 miles—Pop. 35—Denver & Rio Grande Ex.—Tel., ✱ and ‡ Las Vegas, 10 miles.

Senas Andreas	Gen'l Store		81

LOS LUNAS, Valencia.

On stage route from Trinidad, Col., 314 miles—Pop. 150—Tel.—✱ Albuquerque, 24 miles—Denver & Rio Grande Ex.—‡ Santa Fe, 98 miles.

Huning L. & H	Gen'l Store (& Belen & Cubero.)	Q	B
Jarramillo Tellesforo	Gen'l Store	U	C
Luna J. & Bro	Stock Dlrs	R	B
Raff J	Blacksmith, &c	X	E
Romeo Jose M	Gen'l Store	Z	E
Spear F	Saloon	X	D

LOS PANCHOS DE ALBUQUERQUE, Bernallillo.

(See Albuquerque.)

MADISON, Colfax.

Fifty-five miles from Trinidad, Col.—Pop. 25—Denver & Rio Grande Ex.—Tel., ✱ and ‡ Trinidad.

Hall Bros	Gen'l Store	S	C
Mills C. E	Boots & Shoes		E

MESILLA, Dona Ana.

County seat—on stage route from Trinidad, Col., 542 *miles—Pop.* 325—*Tel.—✱ Silver City,* 105 *miles—Denver & Rio Grande Ex.—‡ Las Cruces,* 2½ *miles.*

Almeras Andres	Gen'l Store	V	D
Baldy L. H. & Co.	Gen'l Store	S	C
Baldy & Charez	Gen'l Store	U	C
Barela M.	Gen'l Store	R	C
Bermudes Rafael	Gen'l Store & Freighter	U	C
Bond Ira M.	'Mesilla News'		F
Bull Thomas J.	G'l Store & Wine Mfr	R	C
Casad & Herron	Millers	U	C
Chacon Lonjino	Blacksmith		F
Charez Demetrio	Gen'l Store	U	C
Duhalde Pedro	Gen'l Store	V	D
Freudenthal M. & Co. (See H. Lezinsky & Co, Las Cruces.)	Gen'l Store		
Garcia Antonio	Blacksmith		F
Gonzales Ramon	Gen'l Store & Freighter	T	C
McCall B.	Saloon		F
'Mesilla Valley Independent' (Paid in cap. $1,050.)			E

MORA, Mora.

County seat—on stage route from Trinidad, Col., 114 *miles—Pop.* 350—*Tel. and ✱ Fort Union,* 20 *miles—Denver & Rio Grande Ex.—‡ Las Vegas,* 36 *miles.*

Dougherty James	Gen'l Store	V	D
Dougherty John	Gen'l Store	U	C
Holman Joseph	Gen'l Store	U	C
Korte Henry	Gen'l Store	T	C
Loewenstein & Co.	Gen'l Store	T	C
Metzger Frank	Gen'l Store		81
Ortz Rafael	Saloon		F
Roulle Joseph	Hotel	V	D
Wedeles Bros (& S. Wedeles, Santa Fe.)	Gen'l Store	S	C

OCATE, Mora.

On stage route from Trinidad, Col., 83 *miles—Pop.* 110—*Tel. and ✱ Fort Union,* 18 *miles—Denver & Rio Grande Ex.—‡ Cimarron,* 22 *miles.*

Bloch A.	Gen'l Store	U	C
Calhoun A. J.	Gen'l Store		F
Lowenstein Solomon	Gen'l Store	V	D

PARAJE, Socorro.

On stage route from Trinidad, Col., 437 *miles—Pop.* 45—*Tel. Fort Craig,* 9 *miles—Denver & Rio Grande Ex.—✱ and ‡ Silver City, about* 100 *miles.*

Gonzales Thomas	Merchant	V	D
Raymond Numa	Gen'l Store & Liqs	S	C

PENA BLANCA, Bernalillo.

Two hundred miles from Fort Garland, Col.—Pop. 325—*Denver & Rio Grande Ex.—Tel., ✱ and ‡ Santa Fe,* 25 *miles.*

Baca Antonio	Gen'l Store	S	C
Baca Francisco	Gen'l Store	U	D
Baca Francis F.	Gen'l Store	S	C
Baca Jesus M.	Gen'l Store	W	D
Baca Q.	Gen'l Store	U	D
Baca Thomas C.		N	A
Lucero Manuel	Gen'l Store	V	D
Lucero Nicholas	Gen'l Store	W	D
Nilan Juan	Gen'l Store	W	D
Montano Jose	Gen'l Store	U	D

Montoya Fernando.....Gen'l Store U D
Montoya Jose.....Gen'l Store V D
Peres G.....Gen'l Store U D
Sandobal Jose A.....Gen'l Store T C
Valencia Nichojas.....Gen'l Store U D

PENASCO, Taos.

One hundred and thirty-two miles from Fort Garland, Col.—Pop. 30—Denver & Rio Grande Ex.—Tel., ✱ and ‡ Santa Fe, 45 miles.

Sanches Benito.....Gen'l Store U D

PERALTA, Valencia.

Three hundred and seventeen miles from Trinidad, Col.—Pop. 30—Denver & Rio Grande Ex.—Tel. Los Lunas, 3 miles—✱ Albuquerque, 27 miles—‡ Santa Fe, 101 miles.

Otero Manuel A.....Gen'l Store P B
Romero Placido.....Gen'l Store P D
(& Constancia.)

PINOS ALTOS, Grant.

On stage route from Trinidad, Col., 525 miles—Pop. 20 — Denver & Rio Grande Ex.—Tel., ✱ and ‡ Silver City, 8 miles.

Woods J. P.....Gen'l Store U D

PLAZA DEL ALCALDE, Rio Arriba.

On stage route from Fort Garland, Col., 135 miles — Pop. 20 — Denver & Rio Grande Ex.—Tel., ✱ and ‡ Santa Fe, 31 miles.

Ilfeld & Co.....Merchants
(See Santa Fe.)

POLVADERA, Socorro.

On stage route from Trinidad, Col., 382 miles—Pop. 15—Denver & Rio Grande Ex.—Tel. Socorro, 8 miles—✱ Albuquerque, 94 miles—‡ Santa Fe, 168 miles.

Peralta Felipe.....Gen'l Store V D

PUERTO DE LUNA, San Miguel.

On stage route from Trinidad, Col., 205 miles—Pop. 75—Denver & Rio Grande Ex. — Tel., Ex. and ‡ Las Vegas, 84 miles.

Anaya P.....Gen'l Store F
Grezelachowski A.....Gen'l Store S C
(& Las Vegas.)
Moore C. H.....Gen'l Store F

RINCON DEL TECOLETE, San Miguel.

One hundred and fifty-six miles from Trinidad, Col.—Pop. 20—Denver & Rio Grande Ex.—Tel., ✱ and ‡ Las Vegas, 24 miles.

Pendarics J.....Saw Mill U D

RIO COLORADO, Taos.

Fifty-two miles from Garland City, Col.—Pop. 30—Denver & Rio Grande Ex.—Tel. and ✱ Fort Garland—‡ Elizabethtown, 72 miles.

Galligos, Dario & Co...Gen'l Store V D

RYADO, Colfax.

On daily stage route from Trinidad, Col., 72 miles—Pop. 65—Denver and Rio Grande Ex.—Tel., ✱ and ‡ Cimarron, 11 miles.

Abreu Jesus G.....Gen'l Store Q B
Valderz N. & Co.....Gen'l Store V D

SAN ANTONIO, Socorro.

On stage route from Trinidad, Col., 405 miles—Pop. 28—Denver and Rio Grande Ex.—Tel. Socorro, 13 miles—✱ Albuquerque, 115 miles—‡ Santa Fe, 189 miles.

Montoya E. & Sons...Gen'l Mdse & Liqs U C
Strong Geo. C. & Co...Post Traders T C

SAN JUAN, Rio Arriba.

On stage route from Fort Garland, Col., 136 miles—Pop. 30—Denver & Rio Grande Ex.—Tel., ✱ and ‡ Santa Fe, 30 miles.

Eldodt N. & Bro.....Gen'l Store T C

SAN MANIAL, Socorro.

Baca Jose Pino Y.....Gen'l Store U C

SAN PEDRO, Socorro.

On stage route from Trinidad, Col., 406 miles—Pop. 20—Denver and Rio Grande Ex.—Tel. Socorro, 14 miles—✱ Albuquerque, 116 miles—‡ Santa Fe, 190 miles.

Miera Juan.....Farmer U C
Padia C.....Gen'l Store V D

SANTA FE, Santa Fe.

County seat—on stage routes from Trinidad, Col., 215 miles, and Fort Garland, Col., 177 miles—Pop. 2,000—Tel.—✱—Denver & Rio Grande Ex.

Andrews E.....Jeweler, &c 81
Bennett Cortland.....Livery X E
Call Albert.....Jeweler F
Carl W.....Brewer W E
Debus Wendel.....Grocer, &c V D
Delgado Felipe B.....Gen'l Store U C
Estes P.....Gen'l Store X D
First National Bank..... $150m
Fisher & Lucas..... W D
Gerdes Julius H.....Furn'g Goods V D
Great Western Mining & Reduction Co..E. Andrews, Pres., S. B. Wheelock, Sec. & Treas 81
Herlow P.....Saloon Y E
Hirsch Mrs. R.....Gen'l Store V E
Ilfeld & Co.....Gen'l Store R B
Irwine & McKenzie.....Hardware V D
Johnson J. L. & Co.....Gen'l Store Q C
(& L. H. Hopkins Jr., Fort Wingate.)
Krummeck Jacob.....Drugs, &c W E
Lehmson & Kahm.....Cigar Mfrs Y E
Manderfield & Tucker.....Printers U C
Montoya Cipriana.....Shoemaker F
Murphy John E.....Drugs E
Seligman Bros.....Gen'l Store S C
Smith John.....Jeweler, &c F
Speigleberg Solomon...Gen'l Store T C
Speigelberg ——.....Tob.& Saloon W D
Speigleberg Bros.....Gen'l Store
(See New York.)
Staab Z. & Bro.....Gen'l Store Q B
(& Taos & Arroyo Leco, & New York.)
Tate W. W.....Restaurant Y E

Thompson George H. & Co.	Contr's & Bldrs	X	D
Valdez A.	Gen'l Store	V	D
Wedeles S.	Gen'l Store. (See Wedeles Bros., Mora.)		
Williams A. M. & Co.	Printers		F
Williams & Pegram	Printers		F

SAPELLO, San Miguel.

One hundred and eighteen miles from Trinidad, Col.—Pop. 75—Denver and Rio Grande Ex.—Tel., ✱ and ‡ Las Vegas, 12 miles.

Goecke Henry	Gen'l Store	T	C
Goecke ——	Miller	W	D
Romero Manuel	Gen'l Store	X	D

SILVER CITY, Grant.

On daily stage route from Trinidad, Col., about 525 miles—Pop. 475—Tel.—✱—‡ Denver & Rio Grande Ex.

Amador Martin	Gen'l Store (See Las Cruces.)		
Armstrong G. P.	Gen'l Store	W	D
Ashenfelter S. M.	'Herald'		E
Bailey G. W.	Drugs	V	D
Bennett, Van Wagenen & Co.	Drugs, &c	V	D
Bisby J. Frank	Gen'l Store	V	E
Bremen Martin W.	Lumber, Milling & Mining	R	D
Buhlman Joseph	Shoemaker	V	D
Cohen J. N. & Co.	Gen'l Store & Metal Dlrs	T	C
Derbyshire N. E. & Bro.	Stationers	X	D
Grant County Bank	Newton Bradley, Manager		C
Higbee R. H.	Gen'l Store	W	D
Maher M.	Baker	V	D
Miller L. D.	Blacksmith	V	D
Morrill J. B. & Kellner	Gen'l Store (& Globe City, Arizona.)	T	C
Mullen James	Publisher	V	D
Porter H. M.	Gen'l Store & Banker (See Cimarron.)		
Reynolds Joseph	Gen'l Store	Q	B
Shelby V. S. & Co.	Quartz Mills		81
Shutz Max	Gen'l Store	U	C
Timmer Louis	Hotel	V	D
Weisel B.	Gen'l Store	U	C
Wisconsin Silver Mining Co.			81

SOCORRO, Socorro

County seat—on stage route from Trinidad, Col., 392 miles—Pop. 125—Tel.—Denver and Rio Grande Ex.—✱ Albuquerque, 102 miles—‡ Santa Fe, 176 miles.

Abeytia Antonia y A.	Gen'l Store	U	C
Abeytia Antonio Y. M.	Gen'l Store	U	C
Abeytia Manuel	Grocer	V	D
Baca Garcia y	Grocer	V	D
Baca Juan Jose	Dry Goods & Gro	V	D
Baca Pedro A.	Dry Goods & Gro	U	C
Baca Vivian	Gen'l Store & Liqs	U	C
Blackinton C. F.	Physician		70
Fisher M.	Gen'l Store	T	C
Garcia Juan H.	Merchant	T	C
Vigil M.	Gen'l Store	T	C

TAOS, Taos.

County seat—on stage route from Fort Garland, Col., 87 miles—Pop. 250—Tel. Fort Garland, Col. — Denver & Rio Grande Ex.—✱ and ‡ Elizabethtown, 36 miles.

Barron B.			81
Danzingor S.		W	D
Dibble Henry	Hotel & Saloon	V	D
Galligos Antonio T. & Co.	Gen'l Store	U	C
Joseph Antonio	Gen'l Store	S	C
Kettridge William	Drugs		64
McClure William L.	Gen'l Store		64
Martines Serero & Co.	Gen'l Store		49
Muller & Clouthier	Gen'l Store		81
Prescott F. M.	Gen'l Store		49
Romero Maximiano	Gen'l Store	W	D
Sanches Juan	Gen'l Store	U	D
Santistevan Juan	Gen'l Store		81
Staab Z. & Bro.	Gen'l Store (See Santa Fe.)		
Trujillo, Guillemo & Co.	Saloon	V	D
Williford Y. E.	Drugs		49

TIERRA AMARILLIA, Taos.

Two hundred and nineteen miles from Fort Garland, Col.—Pop. 100—Denver & Rio Grande Ex.—‡ Tel. and ✱ Santa Fe, 120 miles.

Burns T. D.	Gen'l Store	U	C
Chaves S.	Gen'l Store	V	D
Culver D.		X	E
Jaramillo P. J.	Gen'l Store	S	C

TICOLOTE, San Miguel.

One hundred and twenty-two miles from Trinidad, Col.—Pop. 35—Denver & Rio Grande Ex.—Tel., ✱ and ‡ Las Vegas, 8 miles.

Elsworth William T.	Gen'l Store	X	D
Winternitz David	Gen'l Store	V	D

TIPTONVILLE, Mora.

On daily stage route from Trinidad, Col., 102 miles — Pop. 40 — Denver & Rio Grande Ex.—Tel. and ✱ Fort Union, 8 miles—‡ Las Vegas, 18 miles.

Tipton W. B.	Miller		C

TULAROSA, Dona Ana.

Four hundred and sixty-two miles from Trinidad, Col.—Pop. 35—Denver & Rio Grande Ex.—Tel. Mesilla, 82 miles—‡ Las Cruces, 80 miles—✱ Albuquerque or Silver City.

Coglan Patrick	Gen'l Store	T	C

UPPER VEGAS, San Miguel.

Nearest shipping point Trinidad, Col.—Pop. 20—Denver & Rio Grande Ex.—Tel., ✱, stage point and ‡ Las Vegas.

Baca Jose A.		T	C
Baca Bros.	Gen'l Store	U	C

VALVERDE, Socorro.

On stage route from Trinidad, Col., 413 miles—Pop. 25—Denver & Rio Grande Ex.—Tel. Fort Craig, 15 miles—✱ Albuquerque, 123 miles—‡ Santa Fe, 200 miles.

Gallegos Jose Angel	Farmer	W	D

UTAH

ADAMSVILLE, Beaver.

One hundred and twenty-five miles southwest from York—Pop. 183.

Evans John	Blacksmith		49
Joseph Joseph H	Gen'l Store	V	D
Simpkins James	Blacksmith	X	D

ALMA, Weber.

Eight miles northwest from Ogden City—Pop. 130.

Elsworth E	Saw Mill	T	C
Greenwell Ambrose	Butcher	U	C
Hadley William	Blacksmith	X	D
Hall William	Gen'l Store	X	D

ALPINE CITY, Utah.

Five and a half miles northeast from American Fork—Pop. 315.

Co-operative Institution		W	D
Devey William	Blacksmith	W	D
Nash W	Mill		E

ALTA, Salt Lake.

Eastern Terminus Wahsatch & Jordan Valley R.R.—Pop. 417.—Tel.—Wells, Fargo & Co. Ex.—‡ Salt Lake City.

Adelphy Fritz	Hotel		E
Brandy Joseph	Hotel		49
Collins & Masters	Saloon		F
Deardon R. & Son	Stationers, &c		49
Deardon & Co	Saloon		58
Fitzgerald & Raimey	Saloon & Billiards		E
Harvey B. C	Saloon (See Wasatch.)		
Holmberg John	Blacksmith		F
Kennedy James W	Tob. Liqs & Clo		E
Masters J	Saloon		F
Rowe William	Butcher	X	D
Sickle Charles M	Saloon	Z	E
Strickley John	Gen'l Store		73
Thomas Albert	Hotel	X	D
Tucker James	Gen'l Store	S	C
Werztburg Joseph	Grocer, &c		F
Williamson E. C	Drugs, &c	Y	E

AMERICAN FORK, Utah.

On Utah Southern R.R.—Pop. 1,225—Tel.—Union Pacific R.R. Ex.

Adams Arza	Grist Mill	U	C
Bennett John	Cabinet Mkr	Y	E
Broadbent R	Millwright	Z	E
Chadwick William	Painter	Z	E
Chipman James	Gen'l Store & Agr'l Impl'ts	W	D
Co-operative Institution	Gen'l Store	S	C
Crooks James	Blacksmith	X	D
Dunkley Alfred	Grocer	X	D
Eastmond E	Bridge Bldr	Y	E
Evans Robert	Wheelwright		F
Grant William	Music Dlr	X	D
Jackson William W	Lumber	X	D
Julian Samuel	Tailor	Y	E
Keppernik R	Hotel	Y	E
Lee E. B	Painter	Z	E
Miller Alexander	Hotel		E
Shelley James	Shoemaker	Y	E
Shelley & Thornton	Gen'l Store	Z	E
Waterman George A	Gen'l Store	V	D

BEAVER, Beaver.

One hundred and forty miles south from York—Pop. 2,340——Wells, Fargo & Co. Ex.—‡ Salt Lake City.*

Asay Wm. & Joseph	Agr'l Impl'ts		E
Barton William & Co	Grist Mill	W	D
Beaver Co-operative Store (Cap. $20m.)			C
Bird C	Builder	X	D
Copeland W	Steam Saw Mill	U	C
Dowling & Flood	Drugs	Y	E
Fennemore James	Gen'l Store	V	D
Field Joseph	Pub 'Enterprise'	W	E
Fish & Kaufman	Brewers	Z	E
Flood F. M	Drugs		49
Herbert G. H	Drugs	U	C
Jones William J	Tinner		E
Lessing Louis	Liquors		E
Livingston M	Gen'l Store	V	D
Low James	Hotel	T	C
Murdock John R. & Co.	W'lnFact'y	S	C
Selig & Simon	Gro. Liqs. Cigs & Tob (See Dry Canon.)		
Stokes George	Stationery	Y	E

BELLEVUE, Washington.

Two hundred miles southwest from York—Pop. 109.

Anderson Peter	Builder	Y	E
Birch Joseph	Gen'l Agt	U	C
Gates Jacob	Hotel	V	D
Johnson Joel H	Mill	W	D
Sylvester James	Vintner	X	D

BINGHAM CANYON, Salt Lake

Terminus Bingham Canon & Camp Floyd R.R.—Pop. 1,012—Tel.——Union Pacific R.R. Ex.—‡ Salt Lake City.*

Blenny W. E	Grocer & Saloon	Z	E
Bougard & Luddus	Liqs. & Saloon		58
Cloves William S. W.	Liqs. & Saloon		49
Davis & Smith	Saloon		49
Duncan James & Co	Gen'l Store		F
Forney Edward	Drugs	U	C
Hill E	Gro. & News	Z	E
Lashbrook C. H	Gen'l Store		E
Morris Isadore & Co	Mining Goods	O	B
O'Connor J. W	Wagon M'r	Z	E
Smith & Bomgard	Saloon	Z	E

BONANZA CITY, Washington.

(See Silver Reef.)

BOUNTIFUL (Woods Cross P. O.), Davis.

Station on Utah Central R.R.—Pop. 2,500—Tel.—Wells, Fargo & Co. Ex.

Burmingham James	Merchant	W	D
Call Anson	Grist Mill	U	D
Co-operative Store			E
Crosby Mrs. J. K	Millinery	V	D
Duerden Richard	Merchant	W	D
East Bountiful Co-operative Store			D
Johnson J	Blacksmith	W	D
Lamb John	Carpenter	Y	E
Lewis John	Saw Mill	W	D
Lincoln G. W	Carpenter	Z	E
Muir W. S. Jr	Carpenter	W	D
Pearson C. E	Merchant	V	D
Rampton Henry	Blacksmith		E
Sessions P. G	Saw Mill		E
Stoker John & Co	Flour Mill	V	D
Waite Mrs	Millinery	X	D

BRIGHAM CITY, Box Elder.

Station on Utah Northern R.R.—Pop. 1,320—Tel.—✱—Wells, Fargo & Co. Ex.

Co operative Institution	Tanners, Mfrs Boots, Shoes & Woolen Goods & Gen'l Store		81
Craighead W. H.	Nursery, Seed, &c		49
Hunsaker Abraham	Miller		49
Mortensue L.	Blacksmith		49
Reis J. D.	Blacksmith		49
Stohl O N & Co.	Tailors		49

CAMP DOUGLAS, Salt Lake.

Three miles east from Salt Lake City—Pop. 412—Tel.

Seager J.	Sutler	V	D
Wagener W.	Brewer	S	C

CEDAR CITY, Iron.

One hundred and ninetty miles southwest from York—Po . 700.

Aldridge Richard	Shoemaker	Y	E
Ashdown George	Carpenter	Z	E
Bailey Nephi	Shoemaker	Z	E
Bayley Henry	Shoemaker	Z	E
Cedar City Co-operative	Shepherd Co (Cap. $30m.)		C
Cedar City Co operative	Stock Ass'n H. Lunt, Pres., J. Chatterly, Sec (Cap. $7m.)		
Coal Creek Lumber Co.	Saw Mill	T	C
Co-operative Institution	Gen'l Store	U	C
Corry William	Blacksmith	Y	E
Cox Samuel	Carpenter & Bldr	X	E
Dover William	Builder		E
Dutton & Son	Shoemakers		F
Gates & Co.	Flour Mill	U	C
Hunter George	Wagon Mkr	X	D
Jones John P.	Blacksmith	X	D
Leigh S. & Son	Furniture	W	D
Lunt Henry	Hotel	X	E
Palmer Richard	Blacksmith	Y	E
Root Lewis	Painter		F
Urie James	Blacksmith	X	D
Walker T. & Co.	Coal & Mining	V	D
Webster F.	Millinery	X	D
Wood George	Liquors	W	D

CENTERVILLE, Davis.

Station on Utah Central R.R.—Pop. 420—Tel.—Wells, Fargo & Co. Ex.

Baird James	Blacksmith	Y	E
Cheney Nathan	Flour Dlr	X	E
Coles John	Painter	Z	E
Co-operative Store			D
Harris John L.	Cabinet Mkr	Y	E
Holland John	Tailor	Z	E
Mills Richard	Painter	Z	E
Orne Abraham	Shoemaker	Z	E
Prophet Richard	Shoemaker		F
Richards Prophet	Boots & Shoes	Z	E
Simms Alexander	Miller		F
Tree John	Shoemaker		E
Whittaker Thomas	Builder	Y	E

CHARLESTON, Wasatch.

Twenty-five miles south from Provo City—Pop. 212.

Co-operative Store			E

CHICKEN CREEK, Juab.

Thirty-three miles southwest from York—Pop. 160.

Elmer Raymond	Blacksmith	X	D
Melman James R.	Stock & Mining	X	D
Palmer Luther M.	Mail Agent & Stock Raiser	V	D
Sampson Harby	Millwright	X	D

CLARKSTON, Cache.

Fifteen miles northwest from Logan—Pop. 109.

Co-operative Institution	Gen'l Store		E
Malmberg Peter	Blacksmith	Z	E
Stuart Samuel	Carpenter	Y	E
Walker Frederick	Carpenter		E
Yates Henry	Blacksmith	Z	E

COALVILLE, Summit.

Station on Union Pacific R.R.—Pop. 108—Tel.—Union Pacific R.R. Ex.

Allen & Co.	Carpenters	F
Co-operative Institution	Gen'l Store	F
Peterson George H.	Blacksmith	F

CORINNE, Box Elder.

Station on Central Pacific R.R.—Pop. 625—Tel.——Wells, Fargo & Co. Ex.—‡ Ogden City.*

Cohen M.	Boots & Shoes, Hats & Caps & Clothing		61
Corinne Mill Co.		T	C
Demars L.	Gen'l Store		E
Eliel L.	Boots & Shoes		49
Farmer J. D. (& Farmer & Lesser, Eureka, Nev.)	Gen'l Store	R	C
Goldberg G.	Gen'l Store		49
House Hiram	Saw Mill	S	C
Jacobs E. C.	Stone, Coal, &c	U	C
Kossman M. F.	Liquors		F
Kuhn A. & Bro. (& Ogden City.)	Clothing	T	C
Kupfer Mrs. John	Jeweler		49
Leiwes Henry	Gro. & Liqs	T	C
Lewis Henry & Co.	Grocers	U	C
Lowe G. A. (See Salt Lake City.)	Wagons, &c		
Luchman B.	Grocer & Baker	V	D
McNutt J. W.	Drugs		49
Osborne & Co.	Blacksmiths	V	D
Sanders Levi	Butcher	Z	E
Sebree, Ferris & Holt (& Kelton, Utah & Oneida, Idaho.)	Wagons, H'dw'e, Agr'l Impl'ts & G. Store	R	B
Spencer D. H.	Millwright	Z	E
Toponce A.	Mill	R	C
Tyner Richard	Hotel		E
Umsler M.	Brewery	U	C
Van Valkenburg J. P.	Harness	X	D
Watkins W. W. & Co.	Gro. & H'dw'e	U	C

DIAMOND, Juab.

Ten miles southwest from York—Pop. 209

Brooks H. S.	Boots & Shoes		49
Gough Richard	Gen'l Store		49
Imes P. E. & Co.	Quartz Mill		49
Jones William	Hotel		49
Miller H. E.	Quartz Mill		
Reynolds J. B.	Gen'l Store		49
Stewart Simeon	Blacksmith	Z	E
Thurman T. T.	Gen'l Store		E
Tintic Mining & Smelting Co.			

DRY CANON (Jacob City P. O.), Tooele.

Eight miles southeast from Stockton.

Brown Joseph	Saloon		F
Chamberlain & Latham	Saloon		49
Chicago Silver Mining Co			F
Dignay F	Restaurant		60
Kirby J. B		Y	E
Lusk A. H	Butcher	Y	E
McConwell L. J. & Co.	Saloon		F
Mono Mining Co			F
Nadel Martin	Saloon	V	D
Quinn I. G	News		F
Selig & Simon	Gen'l Store & Brewer (& Beaver City.)	U	C
Waterman G. S	Miller	Y	E
Waterman Isaac S	St. Louis Mill		81
Wilmina Silver Mining & Smelting Co (See St. Paul, Minn.)			

EAST CANYON, Tooele.

(See Ophir.)

ECHO CITY, Summit.

On Union Pacific and Northern Terminus Summit County R.Rs.—Pop. 100 *—Tel.—Wells, Fargo & Co., Union Pacific Ex.—‡ Evanston, Wy.*

Aspers E	Hotel	V	D
Beckwith & Lauder	W. & R. Dry Goods & Gro	P	B
Bromley J. E	Hotel		F
Wickel R	Fruits & Canned Goods	W	D

ENTERPRISE, Morgan.

(See Peterson.)

EPHRAIM, San Pete.

On daily stage route northwest from York, 45 miles—Pop. 2,000—*Tel.*

Anderson Rasmus	Blacksmith		E
Briggs John J	Tanner	Y	E
Ephraim Co-operative Steam Mill			F
Hanson Louis	Painter		E
Jensen George P	Blacksmith		E
Johannsen Carl	Blacksmith	Y	E
Larsen Christen A	Gen'l Store	U	C
Linderberger J	Painter		E
Nielsen Carl A	Wheelwright	Z	E
Otterstrom C	Blacksmith	Y	E
Quinn George	Harness	Y	E
Quinn, Larsen & Co	Gen'l Store		D
Thorp Thomas & Co	Millers	U	C
Uckerman C. A. Z. & Co	Cabinet Mkrs & Grist Mill		E
United Order Mercantil. Institution		U	C
Willardson C. & Co	Millers	U	C

EUREKA, Juab.

On tri-weekly stage route northeast from Santaquin, 25 miles—Pop. 150.

Hatfield William	Gen'l Store		E

FAIRFIELD, Utah.

On tri-weekly stage route southwest from Lehi, 18 miles—Pop. 100.

Berdshall William		V	D
Carson John	Hotel	V	D
Simmons M. S	Liquors	X	D
Snyder H	Gen'l Store	V	D

FAIR VIEW, San Pete.

Thirty miles southeast from York—Pop. 800.

Cheney Elam	Flour Mill	U	C
Christensen & Co	Mfrs	W	D
Defries John	Carpenter & Bldr	Z	E
Hjorts N. P	Blacksmith	W	D
Nardstrom John	Blacksmith & Locksmith		E
Nielsen Niels	Carpenter	X	D
Ostenson Peter	Cooper	X	D
Terry L. S. & Co	Saw Mill	U	C
Wilson & Co	Saw Mill	W	D
Young W. F	Jeweler		F
Zion's Co.operative Mercantile Institution		V	D

FAYETTE, San Pete.

Fifty miles southwest from York—Pop 100.

Co-operative Store	Gen'l Mdse		E
Metcalf J. Sr	Miller	W	D

FARMINGTON, Davis.

On Utah Central R.R.—Pop. 1,450.

Clark T. B	Lumber, Coal & Salt	W	D
Clawson George	Wagon Mkr	X	D
Davis Co-operative Comp'y	Stock, Shoe Shop & Tannery	T	C
Earl John	Blacksmith	V	D
Farmington Co-operative Mercantile Institution	Gen'l Store	T	C
Haight H. C	Hotel	T	C
Hunt Thomas	Gen'l Store	V	D
Mayfield W. O	Grain	V	D
North Cottonwood Mills Co	Grist Mill	U	C
Oviatt D	Blacksmith	Y	E
Steed Thomas	Grist Mill	T	C
Steed Henry & Co	Grist Mill	T	C
Tame A	Harness	Y	E
Walker Walter	Boot & Shoe Mkr Stationer, &c	W	D
Whipple Willard	Saw Mill	X	D
White Thomas H	Blacksmith	X	D

FILLMORE CITY, Millard.

On daily stage route north from York, 74 miles—Pop. 1,800—Tel.—‡Salt Lake City.

Co-operative Institution (Mrs. B. M. Pratt, Supt.)	Gen'l Store	T	C
Fillmore Flouring Co	T. Callister, Pres		D
Free Trade Union	Gen'l Store		E
Gibbs & Melville	Agr'l Impl'ts		E
Henry Andrew	Drugs & Liqs	V	D
Huntsman G. & Co	Gen'l Store	V	D
Lyman & Robinson	Grist Mill	V	D
Roof H	Harness		E

FORT CAMERON, Beaver.

One hundred and eighty miles southwest from York—Pop. 25.

Valentine James	Trader	W	D

FOUNTAIN GREEN, San Pete

Twenty-five miles southeast from York—Pop. 500.

Bertelsen S. C. & Co	Pottery, &c	T	C
Christian Christian	Carpenter	X	D

Collard Cornelius	Blacksmith	V	D
Co-operative Store (Cap. $10m.)			D
Dougald & Co.	Flour & Saw Mill	S	C
Green John	Brick & Lime	V	D
Hanson H. C.	Novelties	X	D
Huggins William	Carp'tr & Bldr	V	D
Jenks Sam'l & Co.	Flour & Saw Mill	T	C
Jenks S. R. & Co.	Brick Lime & Lumber	U	C
Johnson Peter	Cabinet Mkr	V	D
Johnson Wm. H. & Co	Shingles	U	C
Preator R.	Shingles	V	D
Proustgard N.	Shoemaker	W	D
Samuelson Paul	Wheelwright	W	D
Sonnsen Ole	Flour Mills	V	D
Woodward James	Cooper	W	D

FRISCO, Beaver.

On tri-weekly stage route northeast from York, 120 *miles—Pop.* 600.

Burke & Kelley			C
Burke & Ryan	Gen'l Store		49
Campbell, Cullen & Co.	Gen'l Store Mining, Smelting & Refining (See Chicago.)		
Cook J. Haynes			F
Frisco Banking Co.			C
Frisco Smelting Works (See Salt Lake City.)			
Lindsay James R. & Co.			81
Schwartz M. M.	Gen'l Store	V	D
West Chauncey W.	Saloon		F

GLENWOOD, Sevier.

Eighty-five miles southwest from York—Pop. 400.

Carlson A. E.	Boots & Shoes		49
Glenwood Co-operative Merc. Co.		V	D
Herring J. E.			49
Jackson Thomas	Cabinet Mkr	Z	E
Johnson Thomas	Miller	Z	E
Nordforce Andrew	Blacksmith	Z	E
Sampson William	Hotel	X	D
Wall Joseph	Mason	X	D

GOSHEN, Utah.

On tri-weekly stage route west from Santaquin, 6 miles—Pop. 400.

Goshen Co-operative Mercantile Institution	Mdse		E
Latham John & Co.	Smelters		E
Morgans John	Hotel		E
Price & Rouse	Millers		E
White John W.	Blacksmith		E

GRANTSVILLE, Tooele.

Ten miles northwest from Tooele—Pop. 1,200.

(See also Tooele.)

Grantsville Co-operative Meat Mkt.			E
Grantsville Co-operative Store		U	C
Lind J. P.	Cabinet Mkr	Y	E
Ratcliffe ——	Blacksmith	W	D
Tooele Co. Flouring Mill			C
Tooele Co. Tannery			C

GUNNISON, San Pete.

On daily stage route north from York, 55 *miles—Pop.* 150.

Christenson H. J.	Stock & Grain		C

Co-operative Institution	Gen'l Store & Grist Mill		E
Jepperson James	Blacksmith	Y	E
Kerns H. H	Lumber Mill		E
Knighton John	Boots & Shoes		E
Larson John & Co	Furniture		F
Peterson L	Grain		E

HARRISBURGH, Washington

Two hundred miles southwest from York—Pop. 200.

Bardall A. J	Freighter	W	D
Dailey Milton	Mason	Y	E
Dailey Wilson	Blacksmith	Y	E
Fuller E. K	Horse Dlr	X	E
Fuller R	Freighter	X	D
McMullin Ira S	Mason	Y	E
McMullin W. G	Mason	X	D

HEBER, Wasatch.

Twenty-five miles southwest from Provo City—Pop. 600—Tel.

Co-operative Store	Gen'l Mdse		E
Hatch Abraham & Sons	Gen'l Mdse & Mill	S	C
Heber Mills		S	C
McMillen Daniel	Blacksmith	Z	E
Whitt John W	Lumber	W	D
Widway Co operative Store		W	E

HILLSDALE, Iron.

One hundred and seventy-five miles southwest from York—Pop. 220.

Johnson James F	Blacksmith	W	D
Johnson Bros. & Co (& Johnson Bros., Panguitch.)	Gen'l Store	U	C
Pinney R. C	Carpenter	X	D
Wilson D. J	Carpenter		E
Wilson George D	Carpenter	W	E

HOMANSVILLE, Utah.

Fifteen miles northwest from York—Pop. 25.

Hightower J. H	Flour	U	C

HONEYVILLE, Box Elder.

Station on Utah Northern R.R.—Pop. 150.

Hunsaker Abraham	Miller	T	C

HOOPER, Weber.

Ten miles southwest from Ogden City—Pop. 100.

Co-operative Instit'n.	Gen'l Store		F
Everett John	Carpenter		C
Manning Henry W		V	D
Manning Bros & Miles	Threshers		B
Soule, Parker & Co	Threshing Machs	X	E

HUNTSVILLE, Weber.

Ten miles northwest from Ogden City—Pop. 100.

Bingham Thomas	Shingle Mill	V	D
Bingham Bros	Steam Saw Mill	V	D
David James	Steam	V	D
Gibson, Eccles & Co	Saw Mill	U	C
Huntsville Co-operative Institution	Mercantile	U	C
Jorgenson Hans	Machinist	W	D
White & McMindy	Steam Saw Mill	T	C

HYDE PARK, Cache.

Station on Utah Northern R.R.—Pop. 25 *—Wells, Fargo & Co.'s Ex.*

Co-operative Institution	Gen'l Store		E

HYRUM, Cache.

Five miles southeast from Mindon—Pop. 25.

Co-operative Institution	Gen'l Store		81
Paradise Co-operative Steam Mill			D
Thomas W. N.	Shingle & Saw Mill		D

JACOB CITY, Tooele.

(See Dry Canon, Jacob City P.O.)

KAMAS, Summit.

On tri-weekly stage route northwest from Echo City, 30 *miles—Pop.* 650.

Atwood S. F.	Plasterer		D
Burbidge Jesse R.	Carpenter		E
Carpenter John	Shoemaker	Z	E
Clark O. T.	Carpenter	Y	E
Co-operative Store	Gen'l Store		E
Evans Hugh	Harness	X	D
Hoyt Samuel P.	Dairy	Q	C
Lambert John	Mason	V	D
Leonard & Co.	Gen'l Store		D
McCormick James	Dairy	W	E
Mitchell B. T. & Sons	Stonecutters		E
Smith John	Plasterer		E
Thayer J. J.	Steam Saw Mill		E
Williams S.	Shingle Mfr		F

KANAB, Kane.

Two hundred miles southwest from York —Pop. 200.

Johnson N.	Gen'l Store	U	C
Kanab Tanning & Mfg Co.			D
Mariger Louis	Gen'l Store		46
Stewart Levi	Gen'l Store	S	C
Udall, Mariger & Stewart	Gen'l Store		C

KANOSH, Millard.

On daily stage route from York, 100 *miles —Pop.* 400.

Barney Bros.	Saw Mill	V	D
Bradbury D.	Blacksmith	Z	E
Hunter William	Gen'l Store & Grain	U	C
Mills William	Mason	Z	E
Penny Wm. C. & Sons	Millwrights	Y	E
Roberts John B.		Z	E

KAYSVILLE, Davis.

On Utah Central R.R.—Pop. 1,500—*Tel.— Wells, Fargo & Co. Ex.*

Layton C.	Gen'l Store & Flour Mill	Q	B
Weinel John	Flour Mill	U	D
Williams Ebenezer		T	C

KELTON, Box Elder.

On Central Pacific R.R.—Pop. 350—*Tel.— Wells, Fargo & Co. Ex.*

Barnes A. E.	Wagon Mkr	W	E
Conant, Ellsworth & Co.	G. Store & Com'n	T	C
Hager Frederick	Saloon	X	E
Lewis & Co.	Commission	T	D
Rees Howell	Gen'l Store	V	D
Riley W. T.	Gen'l Store	V	D

Sebree, Ferris & Holt..Gen'l Store
(See Corinne.)
Toyer C. W.....Saloon X D

LEEDS, Washington.

Two hundred and eighty miles southwest from York—Pop.—900—Wells, Fargo & Co. Ex.

(See also Silver Reef.)
Birch J. W.....Gen'l Store 6

LEHI CITY, Utah.

On Utah Southern R.R.—Pop. 1,500—Tel. —Wells, Fargo & Co. Ex.

Derton Joseph..... Y E
Hammer H.....Gen'l Store Y E
Harwood James.....Harness Y E
Lehi Union Exchange..Gen'l Store
(Paid up cap. $4m.)
People's Co-operative Store ..... D
(Paid up cap. $8m.)
Smith Joseph.....Blacksmith X D
Taylor Sam.....Blacksmith Y E
Woodhouse John..Sew. Machines & Tailor Y E

LITTLE COTTONWOOD, Salt Lake.

(See Alta.)

LOGAN, Cache.

On Utah Northern R.R.—Pop. 3,000—Tel. —— Wells, Fargo & Co. Ex.—‡ Ogden City.*

Brown James H. & Son.Contractors W D
CardonT.B...MatchMfr,Photo.&Jlr V D
Curtis Edwin M.....Tinner Y E
Farns M H.....Tinner X E
Goodwin Bros.....Gen'l Store T C
Hammond M. D.....Wagon Mkr V D
(& Providence.)
Hammond, Brown & Co....Books & Stationery W D
Jenkinson & Bro.....Furniture, &c Z E
Linquest N. A.....Cabinet Mkr W E
Lowe George A.....Wagons, &c
(See Salt Lake City.)
McAlister & Sons.....Harness X E
Miller Robert.....Blacksmith W D
Nelson P. A.....Shoemaker V D
Olsen C.....Cabinet Mkr W D
Ormsby O C.....Drugs U C
Peterson N. E.....Miller W D
Reed John F..DryG'ds, Gro. & Liqs D
Ricks & Hendricks.....Millers T C
Smith Samuel .....Furniture Y E
Thatcher & Sons .....Millers P C
United Order Foundry & Machine Shop.....D. E. Carpenter, Sup't.
(Cap. $10m.)
United Order Lumber, Lath & Shingle Mill....C. O. Card, Sup't
(Cap. $10m)
Zions Co-operative Mercantile Institution
(See Salt Lake City.)

LYNNE, Weber.

Three miles northwest from Ogden City—Pop. 200—Tel.

Corden John.....Gen'l Store T C
Gardner J. H.....Watchmaker E
Peterson Peter.....Carpenter F
Pierce George.....News Dlr Y E
Taft L.....Carpenter X E

Thorsted Peter	Flour Mill	Y	E
Youngston A	Blacksmith	Z	E

MANTI, San Pete.

Fifty-eight miles southeast from York—Pop. 1,800—.*

Anderson William	Blacksmith	W	D
Barton W. K	Painter	Y	E
Braithwaite R	Shoe Factory	Z	E
Buchanan & Madsen	Carpenters	Y	E
Christensen Harmon	Stock Broker	T	C
Christensen Jacob	Cabinet Mkr	Z	E
Christophersen Soren	Carding & Grist Mill	U	C
Co-operative Institution	Gen'l Store		C
Co-operative Tannery & Shoe Shop			49
Cox F. W. Sr	Saw Mill	W	D
Dungard N. P	Blacksmith		49
Fox E. W. & Co	Gen'l Store	U	C
Grier John	Plasterer	Z	E
Hall Richard	Mason		E
Hambleton & Co	Grist Mill		49
Hougard J. H	Photographer		49
Hougard J. H. & Co	Grist Mill	V	D
Kenner & Bench	Lath & Shingles	X	D
Kiair L. C	Shoemaker	V	D
Ladies' Co-operative Store	D. Goods	X	D
Niels P. & O	Blacksmiths		49
Parsons & Killipack	Wagon Mkrs		49
Peacock & Co	Saw Mill	W	D
Peacock & Fox	Woolen Mill	X	D

MENDON, Cache.

Station on Utah Northern R.R.—Pop. 500.

Co-operative Store	Gen'l Mdse	V	D
Shelton John	Blacksmith		F

MIDWAY, Wasatch.

Twenty-five miles from Provo—Pop. 300.

Alexander Henry & Alva	Saw Mill & Lumber		49
Bonner Bros	Flour Mill & Gen'l Store	U	C
Epperson S. H	Hotel		F
McCarrell Joseph	Lumber	Z	E
Midway Co-operative Mercantile Institution	D. Van Wagoner, Manager (Paid in cap. $2,300.)		E
Wagoner D. V	Lath & Shingle Mill	X	D

MILL CREEK, Salt Lake.

Station on Utah Southern R.R.—Pop. 1,000.

Bailey G. B	Builder	V	D
Bawden Henry	Blacksmith	T	C
Carlisle Elizabeth	Millinery & Tailoress	Z	E
Gordon Jas. & Sons	Grist Mill & Saloon	T	C
Hewiston George	Tent Mkr	V	D
Hill John A	Lumber	T	C
Holt John R	Wagon Mkr		49
Hurler & Gabdhard			D
Miller, Reuben & Son	Milling & Agr'l Impl'ts	S	C
Murphy Jesse E		W	D
Neff John	Grist Mill	T	C
Ryn erson A. J	Gardener	W	D
Tayl George	Blacksmith	X	D
Wright John P	Tailor	Y	E

MILLVILLE, Cache.

Four miles from Logan—Pop. 500—Tel.

Gamble D.....Dry Goods Y E

MINERSVILLE, Beaver.

On stage route from York, 175 miles—Pop. 600—Tel.

Alexander H.....Gen'l Store W D
Baker William..... U C
Burke C. A.....Builder Y E
Clayton Frank R..Wagon Material X D
Clayton R. & Son.....Blacksmiths X D
Co-operativeStore.JamesMcKnight Pres D
Croft Benjamin.....Blacksmith Y E
Dupaix J. H.....Commission, &c F
Goodman William .....Lumber X D
Gnio Peter.....Butcher E
Hollinshead N. H.....Flour Mill W D
Lessing Louis...Saloon & Billiards X E
Lightner Mary E.....Gen'l Store Y E
Weeden Charles.....Boots & Shoes Z E
Zabriske Jerome.....Hotel X D

MONA, Juab.

On daily stage route, 8 miles southeast from York—Pop 600.

Zion's Co-operative Mercantile Inst D

MONROE, Sevier.

One hundred and ten miles south from York—Pop. 800—Tel.

Allen Joseph.....Blacksmith E
Bertelsen Andrew Sr.....Miller W D
Monroe Co-operative Mercantile Institution E
People's Store..... (Paid up cap. $1m.)
Sorenson R.....Tinner X D

MORGAN, Morgan.

Station on Union Pacific R.R. — Pop. 2,500—Tel.—✱—Union Pacific R.R. Ex.

Clark E. T.....Flour Mill U C
Fry Richard.....Liquors 49
Mets & Turner.....Lime V D
Parker W. M....Chromos, Frames, Notions, &c V D
Sanders D. A.....Saw Mill 49
Sibbett H. G.....Shoemaker Z E
Taggart & Hinman.....Flour Mill T C
Tonks William.....Blacksmith X D
Walton D. O.....Saw Mill X D
Welch Thomas R. G..Sewing Mach. Agt 49
Williams D.Hotel, Gro. & Mfr Lime U C
Zion's Co-operative Mercantile Institution T D

MORONI, San Pete.

On daily stage route from York, 30 miles—Pop. 300—Tel.

Christiansen J. M...Boots & Shoes 49
Co-operative Institution...G. Store U C
Duck Spring Flour Mill.....
(See Peterson, Nolderson & Neilson.)
Faux N.....Carpenter W D
Kemp Charles.....Blacksmith X D
Larsen John N.....Carpenter W D

Moroni Industrial Co-operative Institution 81
Nielson C. P.....Blacksmith V D
Olsen Peter & Co .....Saw Mill W D
Peterson, Nolderson & Neilson.....
Millers U C

MOUNTAIN DELL, Kane.

(See Virgin City.)

MOUNT PLEASANT, San Pete

On daily stage route from York, 30 miles —Pop. 2,500—Tel.

Anderson C.....Painter E
Backstrom Andrew.....Blacksmith Z E
Beckstrom Daniel.....Turner Z E
Bowman H.....Painter E
Cliff Edward.....Nursery Y E
Fechser Fred. & Co.....Flour Mill W D
Hansen Bent.....Wagon Mkr Y E
Hanson James.....Agr'l Implt's W D
Haven Jacob.....Shoemaker Z E
Hosler John..(agt).....Music X D
Jenson Charles.....Blacksmith Z E
Macssen A. & Co...Steam Saw Mill V D
Madsen, Niels.....Books Z E
Mount Pleasant Furnace Co..... V D
Neilson Soren J.....Merchant Y E
Nielsen Peter.....Shoemaker Y E
Nyberg August.....Blacksmith Z E
Nybolle R.....Coppersmith E
Olson Sven..d.....Wagon Mkr Z E
Pearl Barley Mfg Co.....Frederick Fecker, Supt D
San Pete Co-operative Ass'n..August Wall, Supt E
Union Furniture Co..Almer Bennett, Supt U C
Wall August.....Wagon Mkr E
Waltermessen John.....Butcher Y E

NEPHI, Juab.

(See Salt Creek.)

NORTH OGDEN, Weber.

Six miles from Ogden City—Pop. 1,300.

Barnett George.....Nursery U C
Blodget N.....Machinist U C
Brown ——.....Furniture Mkr U C
Chadwick Abr.....Nursery T C
Dean George.....Books, &c Z E
Ellis Frederick....Carp'tr & Painter X D
Ferm Jacob.....Blacksmith W D
Garner David.....Saw Mill T C
Holmes Henry.....Books & Stat'y 46
Jones Richard.....Painter X D
Miller Andrew.....Brick Mkr Y E
Miller Charles.....Brick Mkr Y E
StevensSidney....Gen'l Store&Grain (See Ogden City.)
Ward James.....Nursery V D

OAK CITY, Millard.

Fifty miles southwest from York—Pop. 25

Oak City Co-operative Institution.. E

OGDEN CITY, Weber.

City—Junction Union and Central Pacific R.Rs, northern terminus Utah Central and southern terminus Utah & Northern R.Rs.—Pop. 8,500—Tel.—✱—Union Pacific R.R. and Wells, Fargo & Co. Ex.

Adams Lewis B.....Produce T C

Alexander Mrs. Julia..(Daniel Alexander)	Books & Capitalist	V	D
Allen James	Gen'l Store	W	D
Beardsley M. H	Hotel	Y	E
Bernard Charles	Hotel		49
Biddle Thomas	Harness		F
Blancett H. S	Grocer	Z	E
Bond H. M. & Co	Grocers	Z	E
Boyle & Co	Furniture	R	C
Bruckman A	Stationer		49
Buchmiller & Wells	Brewers	T	C
Burton & Higginbottom	G. Store		E
Carroll & Dee	Livery	T	C
Case William G	Iron Smelter		81
Chamberlin T. C	Hotel	X	D
Chambers John G	Stationery	X	D
Chapman W. M	Saloon		46
Childs W. G	Gen'l Store		81
Cohen Jacob (See Schlessinger & Co.)	Saloon		
Cordon John..(Mrs. Anna Cordon)	Gen'l Store	W	E
Dooly J. E. & Co	Bankers & Ins	N	A
Driver Wm. & Son	Drugs & Liqs	S	C
Farley Winthrop	Biksth & Wag. Mkr	X	E
Farmer & McConnell	Plasterers		F
Farr Joseph	Flour Mill	W	D
Farr Joseph & Co	Mill	T	C
Farr L. & Son	Flour & Woolen Mill	U	D
Ford George & Co	Hides & Leather	J	C
Foulger W	Gen'l Store		73
Fowler John	Music		E
Freeman L. R. & Mrs	Publishers 'Ogden City Freeman'	W	D
Funge W. W	Coal, Grain, &c	T	C
Gale James	Furniture		F
Gibson, Eccles & Co	Lumber Mill (& Oneida, Idaho.)	U	C
Grier J. M	Restaurant	Z	E
Guthrie J. W. & Co	Bankers	O	B
Hanson & Co	Liquors		49
Hartog & Bune	Biksths & Wag. Mkrs	U	C
Horricks John	Saloon		49
Horrocks & Baxter	Gen'l Store	T	C
Jones Thomas W	Tailor	Y	E
Junction Printing Ass'n	Printers & Pubishers (Paid up cap. $2,200.)		
Keeney & Ziegler	Hotel		E
Kershaw A. J	Pumps		E
Kuhn A. & Bro	Gen'l Store (See Corinne.)		
Lewis J. S	Jeweler	X	D
Lowe George A	Wagons, &c		49
Marks I	Boots, Shoes & Clothing	X	D
Marsh George	Hotel & Rest't	W	D
Metz T. & Co	Gro. & Grain	W	D
Murphy G. W	Grocer, &c	X	D
Newman H. J	Tin	Y	E
Nicholas ——	Blacksmith		6
Odell & Wright	Grocers		E
Ohlson Gustav	Tinware	V	D
Peebles C. L	Drugs	V	D
Perry D. H	Flour Mill	P	B
Perry, Herrick & Co	Mill & Gen'l Store		46
Peterson William H	Liquor Store	V	D
Pidcock & Son	Gen'l Store		F
Poole John R	Hotel		46
Randall C. F. & Co	Liquors		49
Reeder F. H	Confectioner		49
Reno A. C	Fruit & Prod		E
Richter & Fry	Brewers	T	C
Schlesinger & Co	Liquors	U	C
Schram Mrs. S. S	Millinery	X	D
Scoville H. B	Broom Mfr	U	D
Smith & Nickum	Printers	Y	E
Stanford J	Gen'l Store		F

Stevens Sidney	Gen'l Store (& North Ogden.)	R	B
Stinger J. H.	Baker & Confec		49
Stoker William	Harness	T	C
Taylor Joseph	Clothing		F
Taylor James & Co	Tailors		
Thomas J. M.	Lime		E
Tribe George H.	Gro. Liquors, &c	V	D
Turner G. W.	Grocer, Seeds & Stationery	V	D
Van Dyke William & Co.	Grain & Produce	T	C
Wade W. A. & Co	Drugs	U	C
Walker Bros	Gen'l Store (See Salt Lake City.)		
Watkins E. J.	Boots & Shoes	Y	E
Wheeler L.	Lumber Mill		49
White B.	Agr'l Impl'ts & Lumber	T	C
Williams Richard	Pumps		F
Wilson L. D. & Co	Wagons, Hardware & Lumber	T	C
Wright W. H. & Son	Gen'l Store	V	D
Zions Co-operative Female Mercantile Institution	Millinery		
Zion's Co-operative Mercantile Institution	R. S. Watson, Supt (See Salt Lake City.)		

OPHIR, Tooele.

Eight miles southeast from Stockton—Pop. 400—‡ Salt Lake City.

Lawrence John S	Saloon		F
Lawrence Bros. & Co	Grocers	S	C
Sager W. B.	News & Fruit	Z	E

PANGUITCH, Iron.

One hundred and fifty-three miles southwest from York—Pop. 200.

Elmen Elijah	Cabinet Mkr	X	D
Henrie J. & S	Flour Mill	T	C
Houston Bros. & Cameron	Saw Mill	U	C
Johnson Bros	Gen'l Store (See Hillsdale.)		
Kartchner W. D.	P.M.&Blacksmith	X	D
Moress James	Blacksmith	Z	E
Panguitch Co-operative Mercantile Institution			D
Panguitch Fanning & Mfg Co		V	D
Sevy & Butler Bros	Saw Mill	V	D

PAPER MILL, Salt Lake.

Four miles south from Salt Lake City—Pop. 100.

Lambert C. J			F

PARADISE, Cache.

On stage route from Logan, 12½ miles—Pop. 514.

Jackson H. C	Blacksmith	X	D
Paradise Co-operative Institution			E
Thomas William	Saw Mill	Y	E

PARAGONAH, Iron.

On stage route from York, 166 miles—Pop. 423.

Barton J. P.	Carpenter	V	D
Robinson J. R. & Co	Grist Mill	U	C

PARK CITY, Summit.

Eighteen miles southeast from Coalville—Pop. 309—‡ Salt Lake City.

Ascheim M. S.	Gen'l Store		D

Bowman & Page	Saloon		E
Hoyt Bros	Gen'l Store	V	D
James J. G. & Co	Gen'l Store (See Salt Lake City.)		
Montgomery W. J	Gen'l Store		46
Park Silver Mining Co (Paid up cap. $3 0m.)			C

PAROWAN, Iron.

On stage route from York, 175 miles—Pop. 1,024—Tel.—Wells, Fargo & Co. Ex.—‡ Salt Lake City.

Benson Heber	Shingle Mill	Z	E
Benson Richard	Saw Mill		F
Brown J. W	Shingle Mill	Z	E
Hendricksen Hiram D	Shingle Mill		F
Holyoak William	Boots, Shoes & Harness	U	C
McGregor William & Co	Grist Mill	W	D
Marsden William	Gen'l Store	U	C
Parowan Co-operative Institution	Gen'l Store		E
Parowan United Mfg Co		U	C
Ward Edward	Blacksmith	Y	E
Wardell John	Blacksmith	V	D
Wilcock William	Steam Saw Mill	V	D
Worden N. P	Cabinet Mkr		F
Yardley Thomas	Blacksmith	Y	E

PAYSON, Utah.

Station on Utah Southern R.R.—Wells, Fargo & Co. Ex.

Clayson William	Shoemaker		E
Deem & McClelland	Tanners & Harn	W	D
Douglass Mrs. A	Millinery		E
Finlayson James	Cabinet Mkr	W	D
Hancock, Townsend & Sons	Gen'l Store & Butcher		E
Hoffman & Co	Blksths & Wag Mkrs	X	D
Huish James & Sons	Blacksmiths		D
Huish Walter H. & Son	Machinists	U	C
Mitchell D	Boot & Shoe Mkr	Y	E
Payson Co-operative Institution	William Douglas, Agt		D
Pomeroy & Greer	Drugs	Y	E
Reed Edward	Tailor		E
Simons Martha	Millinery		D
Simons Orwell	Grist Mill	T	C
Wightman Mrs. L. J	Music, Stationery & News	W	D
Wightman W. O	Blacksmith	W	D

PEOA, Summit.

On tri-weekly stage route from Echo Station, 20 miles—Pop. 313.

Lee Orin S	Lumber	X	D
Marchant A	Gen'l Store	V	D
Marchant Albert G	Shingle Mill	X	D
Marchant J. D		X	D
Maxwell John	Lumber	X	D
Miles Benjamin A	Lumber	V	D
White William	Lumber	Y	E

PETERSON, Morgan.

Station on Union Pacific R.R.—Tel.—Pop. 204—Union Pacific R.R. Ex.

Bowman Isaac	Gen'l Store		F

PINE VALLEY, Washington

Two hundred miles south from York—Pop. 260—Tel.

Barney & Brown	Saw Mill	U	C

Burgess W	Wagon Mkr		49
Burgess & Co	Saw Mill	U	C
Gardner, Burgess & Co	Steam Saw Mill	V	D
Heath James	Flour Mill		49
Whipple Eli	Saw Mill	U	C

PIN'TO, Iron.

Two hundred and forty miles southwest from York—Pop. 107.

Eldreds Ever	Blacksmith	Z	E
Freem William	Lumber & Bldr	X	D
Hanks Ebenezer & Co	Iron	W	D
Rishey Robert	Hotel	U	C
Russell James	Boarding House	X	D

PLAIN CITY, Weber.

Ten miles northwest from Ogden City—tri-weekly stage—Pop. 600.

Co-operative Institution	Gen'l Store		E
Folkman Peter	Gen'l Store	W	D
Folkman C. O	Blacksmith	Y	E
Produce Club	J. Spiers, Sec		E
Singleton Charles	Plasterer	X	D
Singleton Thomas	Plasterer	W	D

PLEASANT GROVE, Utah.

Station on Utah Southern R.R.—Pop. 1,426—*Wells, Fargo & Co. Ex.*

Beers & Driggs	Gen'l Store		E
Co-operative Institution (John Brown, Manager)	Gen'l Store		D

PORTAGE, Box Elder.

Sixteen miles from Hampton, 35 *miles from Corinne—Pop.* 504.

Allen Joseph	Freighter	W	D
Anderson Dr. William	Jewelry, Drugs & Liqs	V	D
Anderson William H	Drugs & Liqs	V	D
Cockrell George	Freighter	U	C
De Bar John	Watches, &c		45
Gibbs Charles	Butter & Cheese	Y	E
Gibbs John B	Boot & Shoe Mkr		49
Hale M. V	Brick Mkr	Y	E
Landon Charles	Blacksmith	X	D
Mason George S	Butter & Cheese	T	C
Scott John	Carpenter & Freighter	Y	E
Tims John	Cooper	X	D
Zion's Co-operative Institution			81

PROMONTORY, Box Elder.

Station on Central Pacific R.R.—Pop. 53 *—Tel.—Wells, Fargo & Co. Ex.*

King Nathan M	Gen'l Store	V	D

PROVIDENCE, Cache.

Five miles south from Logan—Pop. 35.

Hammond M. D	Agt Wagons, &c (See Logan.)		
Providence Co-operative Institution	Gen'l Store (Cap. $6m.)		D

PROVO CITY, Utah.

Station on Utah Southern R.R.—Pop. 2,384—*Tel.—Wells, Fargo & Co. Ex.—‡ Salt Lake City.*

Bee F. F	Harness	V	D

Beebe George	Excelsior Mill	S	C
Bullock Isaac	Hotel	V	D
Carroll & Son	Wood Wrkrs	V	D
Carter Dominicus	Blacksmith	U	C
Cluff D. Jr	Furniture		E
Co-operative Instit'n	Gen'l Store	P	B
Co-operative Woolen Factory		P	B
Douglass ——	Blacksmith	Y	E
Freshwater Wm. & Son	Gen'l Store	V	D
Holdaway W. S	Carding	V	D
McLannahan & Roberts	Drugs	X	D
Malben Henry	Sewing Machs		E
Moore Henry I	Tinsmith	X	D
Nelson Charles	Blacksmith	X	D
Roberts & McChanahan			E
Smith James	Miller	W	E
Smoot John & Co	Lumber, Planing Mills, &c	R	C
Snyder & Co	Carpenters	V	D
Stevenson John C	Tailor	X	D
Stubbs Peter	Liquors		49
Tanner Myron	Mill	V	D
Tanner & Hover	Grist Mill	U	C
Taylor George	Furniture	U	C
Wilkerson Mrs. W. B	Millinery		49

RICHMOND, Cache.

Statton on Central Pacific R.R.—Pop. 113 *—Tel.—Union Pacific R.R. Ex.*

Beers & La Fevre	Gen'l Store	R	B
Fisher W. F	Dry Goods		49
Griffin Thomas	Blacksmith	X	D
Hendricks W. D	Flour Mill	V	D
Merrill & Johnson	Mill	V	D
Richmond Co-operative Institution	Gen'l Store	U	C
Traveller Cornelius	Furniture & Notions		E

ROCKVILLE, Kane.

On stage route from York, 160 *miles—Pop.* 308.

Hall J. C	Painter	Y	E
Holliday William	Blacksmith	Y	E
Palmer D. M	Builder	Z	E
Slaughter C. M	Joiner & Farmer	Y	E
Smith C. V	Gen'l Store	X	D
Stout Henrietta	Millinery	Z	E
Stout H. F	Cooper	Z	E
Terry J. E (agt)		Z	E
Terry J. P	Freighter, &c	X	D
Thaxton R	Blacksmith	Z	E

RUSH LAKE, Tooele.

Nine miles southwest from Tooele—Pop. 25—‡ *Salt Lake City.*

Biddlecorn Joseph	Gen'l Store	21
Broughton Joseph	Gen'l Store	61
Greenwald J. J	Dry Goods & Gro	49
Painter & Evans		49

SALT CREEK, Juab.

Eighteen miles southwest from York—Pop. 512.

Adams John	Carpenter	X	D
Andrews John	Card'g Mill & Saw Mill	U	C
Aster William	Shoemaker		E
Baxter Zimri	Nursery	V	D
Blackburn Joseph	Shoemaker	Y	E
Bowls Thomas	Butcher	W	D
Burdick & Chalmers	W. Liquors	U	C
Co-operative Institution	Gen'l Store		E
Downs Rueben	Carpenter		E
Goldsbrough Ellen & Goldsbrough H. & S	Millinery & Hotel	W	D

Hague John	Mill	T	D
Hawkins John S.	Saloon & Shoemaker	V	D
Hartley & Seeley	Hotel		D
Hyde ——	Shoemaker	Y	E
Jackson Silas	Furniture	W	D
Leverich W. H. & Co.	Wagons, &c	V	D
McCune Bros	Grain	V	D
McCune M. & Co.	Drugs, Stary. &c	V	D
Nephi Co-operative Mercantile Institution (Cap. $10m.)			D
Nephi Mill & Mfg Co. (Paid up cap. $7m.)			
Ostler William	Shoemaker		E
Pexton James	Blacksmith	V	D
Pepper William	Blacksmith		E
Pitchforth M	Millinery	Z	E
Pitt ——	Blacksmith	X	D
Pratt G	Sewing Machines	X	D
Read Walter	Harness Mkr	V	D
Schroder T. G	Furniture	V	D
Williams Edward	Tailor	V	D
Wind G	Gen'l Store	W	D

SALT LAKE CITY, Salt Lake

Southern terminus Utah Central, western terminus Parley's Park & Sumerset Co., northern terminus Utah Southern and eastern terminus Utah Western R.Rs.—Pop. 12,859—*Tel.*—✱—*Wells, Fargo & Co. Ex.*

Alff Rudolph	Dollar Store	U	C
Allen J. M.	Tinner	T	D
Anderson A	Furrier	Y	E
Anderson & Rollfson	Fordg & Com'n	V	D
Arbogast & Trumbs	Confectioners	W	E
Armstrong Thomas C	Grain		E
Asmussen Carl C	Jeweler	S	C
Auer & Murphy	Saloon	T	C
Auerbach F. & Bro	Dry Goods, Clothing, &c	Q	B
Bailey & Sons	Grocers	U	C
Barrett Bros	Furniture	T	C
Barrows E	Gro. Boots & Shoes	Z	E
Baynforth Charles	Gro. & Prod		F
Borren K	Upholsterer		F
Boukofsky N	Liquors		F
Bowing & Crow	Harness		E
Bowring Bros	Grocers	Y	E
Brieger Mrs. Mattie A	Fcy Goods		E
Brooks George F	Grocer	X	D
Brooks J. G	Millinery	U	C
Burns James	Brewer		81
Burnes Robert	Saloon	Y	E
Button Charles	Cigars	Y	E
Calder D. O	Organs, &c	V	D
Callahan M. B	Hardware		C
Callister J. E. & Co	Tailors	X	D
Cameron & Co	Dry Goods & Notions		81
Cannon & Young	Paper Mill	T	C
Careless George	Books & Music	V	D
Carlson & Poulson	Tailors		F
Carter Charles W	Photographer	X	D
Carter Thomas	Cigs & Tob	U	C
Chislette Bros	Boots & Shoes	T	C
Cisler Frank	Grocer	U	C
Clasby & Hogle	Saloon		81
Clawson Hiram B	Wagons, &c	U	C
Cohn H	Teas, &c	U	C
Cohn Bros	Dry Goods	U	D
Colebrook Mrs. C	Milliner		D
Continental Oil & Transportation Co (See Council Bluffs, Ia.)			
Cooper Charles	Grocer	U	C
Crane John	Furniture	U	C
Crockwell J. D. M. & Son	Drugs	X	E
Crossley James	Brewer		K

Culmer G. F.	Grocer	T	C
Cunnington & Co.	Gen'l Store	S	C
Cutler Thomas R.	Grocer	W	D
Cutler Bros.	Gro. & Prov	W	D
Davis G. W.	Grocer	V	E
Davis, Howe & Co.	Foundry	U	C
Day & Co. (D. Day 60)	Gen'l Store	Q	B
Daynes John & Son	Piano & Organs	V	D
DeGroat C. H.	Wagons	Z	E
Deseret National Bank	William H. Hooper, Pres.; L. S. Hills, Cash (Cap. $200m, surp. $40m.)		C
Deseret Tanning & Mfg Ass'n	(Paid in cap. $35,500.)		
Diehl & Rembold	Barbers	Y	E
Dinwoodey H.	Cabinet Mkr & Upholsterer	R	B
Due O. F.	Nursery	Z	E
Dunford George	Hats & Caps		81
Dwyer James	Book & Stationer	U	C
Dye Mrs. C. E.		W	D
Dyes Mrs. R.	Millinery	Z	E
Ellerbeck & Heisch	Gas Fitters	Y	E
Ellis J. & Co.	Soap		F
Erb G. S.	Walker House	V	D
Evans William	Painter		F
Fagin J. W.	Shoemaker	Z	E
Fitzhugh H.			F
Folsom W. B. & Co.	Grain & Prod	W	D
Fox & Symons	Photographers	X	D
Frank William	Pistols		F
Freeze J. P.	Sup't 13th Ward Co-operative Store	U	C
Frisco Smelting Co.	(Paid up cap. $20m. & Frisco)		
Gardner R.	Baker	U	D
Gilberson Charles M.	Real Estate		F
Gilmer, Salisbury & Co.	Stage & Express Line	P	C
Goldberg L. & Co.	Clothing (See Goldberg & Caskell, New York City.)		
Gordon John			F
Graham John C. & Co.	Job Printing	X	D
Graves & Snyder	W. Liquors	W	D
Groesbeck N.	Capitalist	N	A
Groves W. H.	Dentist	V	D
Gruer E. C.	Watchmaker	Y	E
Gustavison C. J.	Harness	V	[illegible]
Hampton & Dunbar	Harness		E
Hanover A.	Ore & Bullion	T	C
Harris Edward	Cigars & Tobacco	V	D
Harris John	Baker & Confec	X	D
Hauerbach A.	Jeweler	Z	E
Heusser J. & Bro.	Gunsmiths	V	D
Hill H. & Graves	Saloon	X	E
Hill & Stahle	Saloon		
Hodgson George	Boots & Shoes	Z	E
Hogle & Clasby	Saloon	U	C
Hollander Leo.	Jeweler	X	E
Hooper A.	Blksth & Wd Mkr	V	D
Hooper William	Boots & Shoes	W	D
Hopwood William	Notions		F
Horn ——	Saloon	W	D
Howard William	Distillery	R	C
Husch Jacob	Shoemaker	Z	E
Hussler & Gebhardt	Utah Steam Cracker Co. & Flour Mill	S	C
Hyde F. A.	Drugs		D
Ireland & Watson	Oil & Lamps	V	D
James David	Gas & Steam Fitter	U	C
James J. G. & Co.	Prov. & Grain (& Park City.)	X	D
Jameson Henry	Mer. Tailor	Z	E
Jenkins J. W. & Sons	Harness		F
Jennings & Sons	Gen'l Store	H	Aa
Johanson G.	Tailor		E
Johnson A. J.	Agr'l Impl'ts		E
Johnson S.	Mer. Tailor		E
Jones T. R.	Banker	Q	B

Jones William	Jeweler	Z	E
Jorgenson P. & Co.	Photographers		F
Joslin & Park	Jeweler (See Cheyenne City. Wy. T.)		
Kahn Bros.	W. Grocers	S	C
Kayser & Moritz	Brewers	O	B
Kelly A. H. & Bro.	Bookbinders	V	D
Kerr John W. & Co.	Capitalists & Stock Dlrs	R	B
Kimball & Lawrence	Gen'l Store	O	B
King Charles	Builder	V	D
Lange Charles	Baker		E
Lannan P.	Butcher		D
Latimer, Taylor & Co.	Planing Mill	S	C
Lawrence Joab	Miner	S	C
Lenhart W. M.	Sewing Mach. Agt		E
Leviberg J.	Cigars	X	D
Levy Samuel	Tob. & Cigs	V	D
Liddell & Brown	Grocers, &c		49
Lipman & Davis	Clothing	V	D
Little & Roundy	Crockery	R	C
Lloyd John	Shoemaker	U	C
Lollin John	Saloon	U	C
London Bank of Utah.. (Limited).. (Cap. £160m, called up £32m.)			
Loughney Bros.	Sewing Mach. Agts	Z	E
Lowe G. A.	Wagons, Hardware & Agr'l Impl'ts (& Logan & Corinne, & Franklin, Idaho.)	Q	B
Lowell J. W. & Co.	Agr'l Impl'ts & Wagons	T	D
Lowe John	Boots & Shoes	X	D
Lucas J. L.	Grocer	X	D
Lyman C. W. & Co.	Grain	T	C
Lyngberg F.	Fruit, &c	W	D
McThomas W. R.	Liquors		46
McCornick & Co.	Bankers	N	A
McCoy Hezekiah	Lightning Rods		F
McDonald John	Grocer	T	C
McIntosh Richard	Ore Dlr (See Sandy.)		
McKimm A.	Harness	Z	E
McShane & Co.	Soda Water	Z	E
McTierney James	Saloon		D
Marget Phillip	Saloon	T	C
Margetts R. B.	Brewer & Saloon	U	C
Marion Joseph			F
Marsden R.	Grocer	Z	E
Martin & Marvin	Tin		F
Matthiessen Peter	Restaurant	W	D
Mattison L. B.	Agr'l Impl'ts		E
Meader J. B.	Assayer	V	D
Meredith John B.	Gro. & Prov	W	D
Meyers H.	Clothing		F
Midgley & Son	Printers & Paper Hangers	X	D
Miliver & Yeager	Wagons & Blksth	Y	E
Miller William C.	Grain, Lard, &c		61
Miller & Co.	News Dlrs		E
Moore, Allen & Co.	Drugs	T	C
Morrill J. K.	Livery	V	E
Morris & Evans	Fire Brick, &c	U	C
Morton & Tufts	Wines & Liquors	U	C
Moulton James	Grocer		F
Mulloy & Paul	Stable	U	C
Nathan S. J.	Clothing	W	E
Naylor Bros.	Agr'l Impl'ts & Wags	T	C
Newbauer S.	Cigars	Y	E
Newman & Reed	Saloon	W	D
Nicholson G. S.	Saddler	Z	E
O'Neil & Co.	Blacksmiths		49
O'Reiley F. B. & Co.	Boots, Shoes & Clothing		42
O'Reilly T. B.		V	D
O'Riley & Co.	Upholsterers		F
Ordner, Louis & Co.	Saloon		E
Osell E.	Boots & Shoes	Z	E
Ostler William	Boots & Shoes	Z	E

Parratt G. T.	Cabinet Mkr	Z	E
Pascoe J. F. P.	Smelter		71
Patton T. C.	Gro. & Prod.	Y	E
Paul John	Butcher		F
Paul William	Sash & Blinds	Y	E
Payne James	Boots & Shoes	X	E
Pendleton H. A.	Blacksmith	V	D
Perceval J. A. & Co.	Gen'l Store	Y	E
Pfoutz Ira	Sewing Machine Agt	Y	E
Phelps H. E.	Gen'l Store	U	C
Pickard William L.	W. Leather	T	C
Pierpont & Howard	Iron Works		F
Platt Francis H.	Harness	U	C
Podlich A. & Co.	Hotel	T	C
Popper Charles	Market	S	C
Price Walter L.	Grocer	W	D
Ransohoff N. S.	Liquors		
Raybold W. F.	Stat'r & Notions	V	D
Regel L.	Clothing	R	C
Rehmke & Eubel			E
Reid G. S.	Lamps, Oils, Plumbers, &c		F
Reinig Augustus	Harness		F
Rheke Christ	Liquors		F
Rice John H.	Mining & Banking	S	D
Richards H. J. & Co.	Drugs	R	B
Riggles Louis	Clothing	R	B
Riggs O. H.	Sewing Machines	Y	E
Rivers Bros	Paper Hanging & Second-hand Furniture	W	D
Rourke M. J.	Saloon		F
Rowe W. H.	Boot & Shoe Mfr	T	C
Russell & Tullidge	Painters		F
Salomon Starr	Shoes		F
Salt Lake City Gas Co.	Daniel H. Wells, Pres., James Jack, Treas., T. W. Ellerbeck, Sec. & Supt (Cap. paid up $171,667.74)		B
Salt Lake 'Herald' Publishing Co.	(Cap. $10m.)		D
Salt Lake 'Tribune' Printing & Publishing Co	(Cap. $15m.)		C
Sanders George W.	Harness	Y	E
Saunders W. C.	Harness	Y	E
Savage Charles R.	Photo. & Stat'y	U	C
Schwartz Philip	Dry Goods & Auction		E
Scott & Anderson	Ore Dlrs (See Sandy.)		
Scott & Dunham	Hardware	Q	B
Seager John	Sutler (& Evanston, Wyo.)		F
Sebree H.	Wagons (& Evanston, Wyoming.)	S	C
Segel Bros	Clothing	T	C
Sharp W. H.	Dentist		F
Sherman & Pitts	Drugs & Liqs	S	C
Sh owell Thomas	Harness		F
Siegel & Co.	Wool & Hides	T	C
Sierra Nevada Lumber Co.	Samuel McFarland, Agt, S. J. Lynn, Supt		C
Sloan John & Co.	Boiler Mfrs		F
Smith G. S.	Photographer	Y	E
Smith H. J.	Cigar Mkr		F
Smith Job	Gen'l Store & Basket Mkr	Z	E
Smith T. G. M.	Boots & Shoes	Y	E
Smith W. O.	Fruits		D
Snelgroove Edward	Boots & Shoes	Y	E
Snell J. W.	Storage, Com'n Salt, &c	X	D
Stearns H. O.		X	D
Stein Louis	Butcher	Z	E
Stenberg O.	Painter		F
Stromberg J. A.	Tailor		F
Swenson John	Boots & Shoes		F
Tame Alfred	Harness		F
Tavey P.	Saloon	Z	E
Taylor C. B.	Butcher	T	C

Taylor John.....Mer. Tailor W D
Taylor Joseph E.....Undertaker T C
Taylor T.....Gen'l Store F
Teasdel S. P.....Gen'l Store S C
Thirteenth Ward Co-operative Store D
(Cap. $10m.)
Thompson & Peterson.....Grocers W D
Tiffany George..... F
Townsend James.Townsend House 49
Trowbridge C. B.....Billiards 49
Trumbs Isaac..... F
United Order of Tailors..... E
Utah Central Railroad.... .....
(Paid up cap. $255m.)
Utah (The) Forwarding Co..... E
(& York.)
Wagener Henry.....Brewer P B
Walker B.s..Bankers& W.G.Store G Aa
(& Ogden City, & Butte City, Montana.)
Wallace Geo. Y.....Grain, &c D
Wallin & Pickard.....Leather T C
Warnock R..... 49
Wasatch & Jordan Valley Railroad D
Watson & Bros... ...Contractors V D
Weidel P.....Baker F
Wells D. H.... ....Lum. & Mills S E
Wells, Fargo & Co...Bankers & Forwarders
(See San Francisco, Cal.)
West William L.....Saloon X D
White T. G. & Co.....Blacksmiths Y E
Whitehead & Gray.....Saloon X D
Whittemore B. F.....Saloon U D
Wilkinson ——.....Grocer W D
Wilkinson Mrs. W. B.....Millinery D
Williams E. T...Agt Knitting Mach Y E
Winquist A.....Mer. Tailor F
Wiscomb George A..Books & Stat'y X D
Wolf Isaac.....Gen'l Store V D
Wolf Moss.....Tobacco V E
Woodbury John R.....Cigars Z E
Wright A. R. & Co.....Stationers X D
Yearian W. H.....Dry Goods Y E
Youngberg & Schadle.....Saloon X D
Zions Co.operative Mercantile Institution.(wholesale) 81
(Cap.stock $800m .& Ogden City & Logan, & Soda Springs, Idaho.)

SANDY, Salt Lake.

Station on Utah Southern and terminus Wahsatch & Jordan Valley and Bingham Canon R.Rs.—Pop. 314—Tel.—✳—Wells, Fargo & Co. Ex.—‡ Salt Lake City.

Burne E.....Boots & Shoes F
Culmer & Co...Window Glass & Gro
(See Salt Lake City.)
Decker & Co.....Hotel U C
Grant ——.....Saloon Z E
Holman E.....Gen'l Store V D
Kemp Samuel.....Saloon X D
Lane James.....Saloon X D
McIntosh Richard.....Ore Dlr S C
(& Salt Lake City.)
Marriott T. E.....Blacksmith W D
Redding John.....Hotel X D
Scott & Anderson.....Ore Dlrs T C
(& Salt Lake City.)
Schuler J.....Brewer U C
Shwartz M. M.....Gen'l Store V D
Utah Forwarding Co. (The)..... R B

SANTAQUIN, Utah.

Station on Utah Southern R.R.—Pop. 250—Tel.—Wells, Fargo & Co. Ex.

Andrew D. S.....Gen'l Store V D
Butterfield Abel.....Nurseryman X D

Carter W. F.	Cabinet M'r		49
Co-operative Store	Eli Openshaw, Sup't		E
Ewell F. M.	Shingles	Z	E
Holliday John D. Jr	Butcher		F
Holliday George & Co.	(Co-op.) Millers		E
Jensen L. A.	Artist & Painter	Y	E
Lofgren J.	Blacksmith	Z	E
Sanberg William	Blacksmith	Y	E

SCIPIO, Millard.

Fifty miles southwest from York—Pop. 203.

Co-operative Store	Gen'l Mdse (Cap. $3m.)		E
Croft Jacob	Grist Mill	Y	E
Memmott William	Drugs	Z	E
Ogelund Ole	Blacksmith		E
Player Joseph	Blacksmith	Y	E
Probert & Co.	Gen'l Store	V	D

SHAUNTIE, Beaver.

Thirty miles west from Beaver—Pop. 25

Liddle Bros.	Gen'l Store		49

SILVER CITY, Juab.

Eighteen miles southwest from York—Pop. 25.

Either A.	Gen'l Store & Liqs	V	D
Shoebridge Silver Mining Co.			E

SILVER REEF, Washington.

Daily stage to York, 300 *miles—Pop.* 250 *—Tel.—Wells, Fargo & Co. Ex. and* ‡

Barbee & Van Hagen	Prop'rs Barbee & Walker Mill & Mining Co.		C
Barbee & Walker Mill & Mining Co (See Barbee & Van Hagen.)			
Dowell J. M.	Stationer		E
Harrison P.	Hotel, Furn. &c	S	C
Jacobs & Sultan	Gen'l Store (See Pioche, Nev.)		
Liddell Bros. & Co.	Gen'l Store	T	C
Schwartz J.	Gen'l Store		E
Seigle & Marks	Gen'l Store	U	C
Turrell J. A.	Gen'l Store		E

SMITHFIELD, Cache.

Station on Utah Northern R. R.— Pop. 1,200.

Champers William	Blacksmith	X	D
Co-operative Institution	Gen'l Store	U	C
Co-operative Lumber Mill		W	D
Douglass William		X	D
Kelsey S. A. P.	Blacksmith	Z	E
Mack James	Miller	W	D
Morehead P. T.	Carpenter	X	D
Richardson Thomas	Gen'l Store	W	D
United Order of Tanners	(Paid up cap. $8m.)		D

SOUTH COTTONWOOD, Salt Lake.

Station on Utah Southern R.R.—Pop. 25 *—Tel.—Wells, Fargo & Co. Ex.*

Erickson & McMillan		P	C
Germania Smelt'g & Refining Works	(Cap. $200m.)		B
Lovendahl S. M.	Gen'l Store	V	E
Morgan's Smelting Works			C
Warenski C. E.	Grocer, &c	W	D

SPANISH FORK, Utah.

Station on Utah Northern R. R.—Pop. 1,900—Wells, Fargo & Co Ex.

Co-operative Institution	Gen'l Store		D
Evans Thomas D	Dry Goods	Z	E
Jones William R	Music	V	D
Miller James	Dry Goods		E
Peterson & Gay	Furn'e & Cab't Mkrs	W	D
Rockhill John	Dry Goods		E

SPRING CITY, San Pete.

Daily stage route from York, 46 miles—Pop. 3,000—Tel.

Brough George Sr	Books & Stat'y	W	D
Co-operative Mercantile Inst'n		V	D
Ellis Joseph T	Carpenter	V	D
Jansen Rasmus	Shoemaker		F
Neilson Jacob	Blacksmith	X	D
Neilson N. P	Gen'l Store	V	D
Olsen A. N	Butcher		49
Peterson Iva	Shingle Mill	X	D
Puzey Henry & Co	Wagon Mkrs	Y	E

SPRING LAKE, Utah.

Three miles from Santaquin, on Utah Southern R.R.—Pop. 300.

Johnson & Sons	Fruit Packers & Broom Mkrs	U	C
Le Baron D. T. Sons & Co	Fishery	U	D
Spamhowen John	Carpenter	X	D

SPRINGVILLE, Utah.

Station on Utah Southern R.R.—Pop. 500—Tel.—Wells, Fargo & Co. Ex.

Bromley William	Blacksmith	X	D
Carter Samuel	Wagon Mkr	Y	E
Carter William	Blacksmith	V	D
Cook Miss A	Millinery	Z	E
Daley M. J. & Sons	Carpenters	X	D
Dougall H. M. & Co	Millers	S	C
Groesbeck W. H	Gen'l Store		D
Houtz Jacob	Grist Mill & Cotton Factory	R	B
Packard Bros. & Co	Gen'l Store & Mining	S	C
Phillips Jonah	Blacksmith	W	D
Sanford Cyrus		X	D
Springville Co-operative Institut'n	Gen'l Store (Paid up cap. $30m.)		D
Stors George	Miller	W	D
Whitehead James Jr	Mfr of Yarn		E
Wood G. D. & Co	Steam Saw Mill		D
Wood L. S. & Co	Agr'l Impl'ts, Lumber & Gen'l Store		49

ST. GEORGE, Washington.

On tri-weekly stage route, 350 miles southwest from York—Pop. 2,000—Tel.——Wells, Fargo & Co. Ex.—‡ Salt Lake City.*

Adams Samuel L	Blacksmith	U	C
Bentley Richard	Gen'l Store	T	C
Blake Benjamin F	Cabinet Mkr	U	C
Canaan Co-operative Live Stock Co			D
Canno David H	Market	Z	E
Carpenter William	Broom Mkr	V	D
Co-operative Institution	Gen'l Store		E
Cragun James & Sons	Cabinet Mkrs	Y	E
Dodge W. E	Vineyard	X	D
Hardy J. G. & W	Spinning Wheels & Saw Mfrs	Y	E
Hemmengway L. S	Nursery	Y	E
Johnson Joseph E	Nursery	U	C
Parry Edward L	Builder	Y	E

Pendleton Benjamin F.	Blacksmith	Y	E
Pymm John	Gen'l Store&Trader		E
Riding C. L.	Tinsmith	V	D
Seegmiller Daniel	Tanner	W	D
Snow Erastus	Grist Mill	Y	E
St. George Co-operative Mercantile Institution			E
Wooley, Lund & Judd	Gen'l Store		C

STAG TOWN, Tooele.

(See Rush Lake,)

STOCKTON, Tooele.

Two miles from Stockton Station, present terminus Western Utah R.R.—Pop. 003 *—Tel.—Union Pacific R.R. Ex.—‡ Salt Lake City.*

Benites L.	Gen'l Store		49
Brown T. D. & Son	Gen'l Store	T	C
Fuller & Chamberlin	Livery		58
Neder Philip	Blacksmith	X	D
Plume D. J.	Druggist		F
Sherman E. L.	Blacksmith		49
Ward D. R.	Saloon	Z	E

TERRACE, Box Elder.

Station on Central Pacific R.R.—Pop 500 *—Tel.—Wells, Fargo & Co. Ex.*

Cave S. H.	Gen'l Store	U	C
Cave & Parsons			58
Copp G.	Saloon		F
Cunningham T.	Saloon		F
Mark N.	Gen'l Store	V	D

TOOELE, Tooele.

Station on Utah Western R.R.—Pop. 300 *—Tel.—Wells, Fargo & Co. Ex.*

Lee S. F.	Blacksmith	X	E
Nelson M.	Hotel	W	D
Newton Dunyon	Gen'l Store	V	D
Parker Abel	Lumber	W	D
Rench D. W.	Saw Mill		F
Tattle N. R.	Saw Mill	X	E

TOQUERVILLE, Kane.

Two hundred miles southwest from York —Pop. 400.

Batty John	Stat'y & Job Printer	U	C
Brayner Uleric	Wine	V	D
Bunghwest W. A.	Wagon Mkr		E
Co-operative Store	William A. Bunghwest, Supt		E
Dodge Eli	Blacksmith		E
Duffin Isaac	Trader		E
Jackson James	Wine	U	D
Kleinman Conrad	Wine	W	D
Lamb E. R. & B. Y.	Coopers	Y	E
Lang William B.	Cooper	Y	E
Naile John C.	Wine Mfr	U	C
Spilsbury George	Builder	V	D
Stapley Charles Jr.	Vineyard	U	C
Stapley Charles Sr.	Wine	W	D
Theobald William	Carpenter & Bldr	U	C

UINTAH, Weber.

Station on Union Pacific R.R.—Pop. 350 *—Tel.—Union Pacific R.R. Ex.*

Corey Bros.	Gen'l Mdse & Prod. Com'n	U	C
De La Baume Charles	Gen'l Store, Drugs & Produce Shipper	W	D

VIRGIN CITY, Kane.

Two hundred and ten miles southwest from York—Pop. 80.

Hilton Hugh	Flour Mill	X	D
Hilton S. A.	Painter	Z	E
Humphries James	Gen'l Store & Miller	S	D
Parker J	Gen'l Store	X	D

WANSHIP, Summit.

Tri-weekly stage from Echo City, 13 *miles, and tri-weekly stage from Salt Lake City—Pop.* 2,500.

Boyer Peter	Shoemaker		E
Gardner ——	Shoemaker		E
Nixon Stephen	Gen'l Store	V	D
Nixon T	Carpenter		E
Olsen H	Blacksmith	Z	E
Reynolds William	Gen'l Store	W	D
Wanship Co-operative Mercantile Institution			E
Young E. R.	Flour Mill & Gen'l Store	W	D

WASATCH, Summit.

Station on Union Pacific R.R.—Pop. 25.

Anderson Adolph	Commission	X	D
Anderson Robert	Blacksmith	Y	E
Gridely R. H	Saloon		F
Harvey B. C	Liqs & Tob (& Alta.)	V	E
Israel G	Saloon	Z	E
McCabe James	Saloon		F
Slife Samuel	Merchant	V	D

WASHINGTON, Washington.

Two hundred and twenty miles southwest from York—Pop. 100.

Averett G. W. G	Wagon Mkr	Z	E
Clark T. J			E
Neilson & Co			E
Rio Virgin Mfg Co (Paid up cap. $100m.)			
Washington Co-operative Co		X	D

WEBER STATION, Morgan.

(See Morgan.)

WELLSVILLE, Cache.

Five miles southwest from Mendon—Pop. 125.

Co-operative Lumber Co		Z	E
Darley W. F. & Co	Furniture	V	D
Haslem James	Blacksmith	W	D
Hill Daniel	Miller	T	C

WEST JORDON, Salt Lake.

Gardner Archibald & Sons	Mill		E

WILLARD, Box Elder

Station on Utah Northern R.R.—Pop. 800.

Call Homer & Bro	Millers	U	C
Dalton Mathew W	Hotel	U	C
Dalton M. W. & Sons	Saw Mill	U	C
Jones Benjamin	Shoemaker	Z	E
Titus Davis	Shoemaker	Z	E
Ward ——	Gen'l Store	U	C
Willard Mercantile Co		W	E
Wood Chas. L. & Co	Cabinet Mkrs		E
Woods John P	Cabinet Mkr	V	D
Zundal Abraham	Blacksmith	X	D

WOODRUFF, Rich.

Twenty miles northwest from Wahsatch—Pop. 150—‡ Evanston, Wy. T.

Cox T. & Co	Carpenters	Z	E
Eastman G	Blacksmith	Z	E
Eastman V	Barber		F
Langhurst W. H	Carpenter	Z	E
Lee W. H	Dentist		E
Parish H. & Co	Saw Mill		E
Walton C. E. & W. K	Gen'l Store	Y	E

YORK, Juab.

Southern terminus Utah Southern R.R.—Pop. 100.

Knowlden George H	Gro. Liqs & Grain		F
Stoddart Robert			F
Utah Forwarding Co	(See Salt Lake City.)		
Warnock R. & Co	Fordg & Commerce & Grain	V	D
Willes Frederick G	Gen'l Store & P. M	V	D

WASHINGTON

ARCADIA, Mason.

Wells, Fargo & Co. Ex. at Olympia.

Elson I. M	Physician		70
McDonald Daniel	Hotel	Z	E
McDonald T. W	Lumber	V	D

BLACK RIVER, King.

Wells, Fargo & Co. Ex. at Seattle, 12 miles.

Canteni George & Co	Brewers & Butchers	V	D

BLAKELY, Kitsap.

Peterson B	Shoemaker	Z	F
Port Blakely Mill Co	(See Renton, Holmes & Co., San Francisco.)		
Taylor & Sackman	Hotel	W	E

BOISFORT, Lewis.

Freight from Winlock—Wells, Fargo & Co. Ex. at Portland.

Bush S. H	Carpenter	Y	E
Fisher E. M	Carpenter		49
Harris Ed	Carpenter	X	E
Rhodes C	Painter		F
Roundtree James	Physician		F
Runyan J. C	Blacksmith	X	E
Runyan William A	Plasterer		F
Stillman Jay	Lumber	U	D

BROOKFIELD, Pacific.

On Columbia River—daily steamers—Tel. and Wells, Fargo & Co. Ex. at Astoria, Oregon.

Bell Isaac E	Cooper	Z	E
Columbia River Salmon Co		V	D
Fisher John	Fish Packer	Y	E
Fitzpatrick & Co	Fish Canners		
Hodges W	Fish Packer	Y	E
Laidlaw James & Co	Fish Canners		
Megler J. G. & Co	Fish Packers		81
Miller E	Fish Packer	Y	E
Pillar Rock Packing Co	Fish Canners		D

BRUCEPORT, Pacific.

Wells, Fargo & Co. Ex. at Astoria, Oregon.

Martz W. C. F	Hotel	Y	E
Pangander William & Co.	Gen'l Store	T	C
Reddell John	Store & Liqs	X	E

CENTREVILLE, Snohomish.

Wells, Fargo & Co. Ex. at Seattle.

McLaughlin & McNamara	Gen'l Store & Hotel	Y	E
Pearson D. O	Gen'l Mdse		81

CHAMBERS CREEK, Thurston

Bird J. P	Grist Mill	V	D
Chambers T. M	Grist Mill	U	D
Elder A. R	Wool Carding	Y	E

CHINOOK, Pacific.

(See Brookfield.)

CLAQUATO, Lewis.

Fay Joel	Boots & Shoes	Y	E
Hague George J	Gen'l Store	U	C
Hardiman John	Blacksmith		F
Waterbury Thomas	Saw & Flour Mill		81

COLFAX, Whitman.

County seat—steamers from Portland to Penawawa, 270 miles thence, tri-weekly stage 23 miles—Wells, Fargo & Co. Ex. at Dayton.—‡ Walla Walla.

Bunnell F	Blacksmith		E
Carleton & Ake	Gen'l Store	W	D
Colfax Saw Mill Co			81
Downing E. M	Gen'l Store	X	E
Erford John	Brewer	Y	E
Ewort J. & Co	Gen'l Store	U	D
Kellogg & Hopkins	Printers	Z	E
Kennedy James	Blacksmith		F
Lippet & Bros	Gen'l Store	T	C
Read W. W	Drugs		E
Renshaw Bros	Drugs	X	E
Waples & Hargwick	Hardware		64

COUPEVILLE, Island.

On Pennis Cove, Whidby Island, Puget Sound—bi-weekly steamers from Port Townsend, 20 miles—Pop. 55—Tel. at Port Townsend—Wells, Fargo & Co. Ex. at Seattle.

Alexander John	Saloon		64
Eby E. B	Farmer	T	C
Engle John P	Blacksmith		64
Engle W. B	Capitalist	T	C
Haller G. O	Gen'l Store	T	C
Kellogg J. C	Physician & Farmer	T	C
Kineth John	Farmer	S	C
Marsh F. H	Gen'l Mdse		
Parker Lorenz B	Hotel		64
Pearson Daniel	Gen'l Mdse	U	D
Robertson John S	Fruit Dryer		64

COVELAND, Island.

County seat, on Admiralty Inlet, Whidby Island, Puget Sound—bi-weekly steamers from Port Townsend, 20 miles—Tel. and Wells, Fargo & Co. Ex. at Port Townsend.

Barrington E	Logger	X	E
Campbell G	Hotel		F
Haller G. O	Gen'l Store	U	D
Kellogg J. C	Physician	Y	E

Morse George W.		X	E
Noonan T.	Blacksmith	X	E
Power Joseph C.	Farmer & Blksth		F
Taftson M.	Shoemaker	Z	E

COWLITZ, Lewis.

Station on Northern Pacific R.R.—Tel.—Wells, Fargo & Co. Ex. at Tacoma, 94 miles.

Dubeau L. L.	Gen'l Store	X	E
Farron John	Blacksmith	X	E
Pinto H. H.	Gen'l Store	X	E
Richards G.	Blacksmith	Z	E

DAYTON, Columbia.

County seat—freight and stage from Walla Walla, 30 miles—Pop. 1,040—Tel.—Wells, Fargo & Co. Ex.—‡Walla Walla.

Arment J. N.	Jeweler		81
Bonnell Bros.	Hardware		64
Day F. M.	Jewelry & Varieties	V	D
Day L. L.	Drugs & Stationery	W	E
Dayton Woolen Mf[illegible]o.	A. H. Reynolds, Pres., D[illegible]uernsey, Sec (Auth. cap. $40[illegible]d up $20,300)		D
Dunkle & Rumpf	Brewers	X	E
Dusenberry & Stencil	Gen'l Store	S	C
Gavitt J. A.	Harness		64
Gillam & Brining	Hotel		64
Guernsey & Wolf	Gen'l Store	V	D
Harris L. E.	Saloon		E
Kimball D. B.	Carpenter & Bldr	X	E
Kimball & Day	Gen'l Store (& Walla Walla.)	T	D
Knox & Boyd	Saloon		F
McDonald & Schwabacher	Gen'l Store (& Schwabacher Bros., Walla Walla.)	O	B
Matzer W. O.	Photographer	X	E
Miller & Co.	Gen'l Store		64
Newland W. S.	Drugs		49
Newland & Pughy	Drugs	V	D
Paine Bros & Brewster	Hardware (& Paine Bros., Walla Walla.)		D
Pierce Frank	Harness		64
Shone A.	Drugs		F
Smith J. L.	Butcher		E
Torrance H. J. & Co.	Wagon & Carriage Mfrs		67
Wait S. M.	Flour Mill	U	D
Wood David	Hardware	W	D

DELTA, Walla Walla.

(See Waitsburgh.)

EAGLE CLIFF, Wahkiakum.

Hume William	Fishery		B

ELLENSBURGH, Yakima.

Freight and stage from Dallas, Oregon, 140 miles—Wells, Fargo & Co. Ex. at Umatilla, Oregon.

Becker Jacob	Blacksmith	Y	E
Canady & Bro.	Flour Mill	W	E
Dammon J. D.	Saw Mill	W	D
Dysart & Craig	Saw Mill	W	E
Haynes William	Harness Mkr		E
Jewett J. W.	Saloon	Z	E
Olmsted J. D.	Gen'l Store	W	E
Shoudy & Stewart	Gen'l Store	V	D
Wold P.	Shoemaker		E

ELMA, Chehalis.

Freight and daily stage from Tenino, 45 miles, also weekly stage from Olympia, 30 miles — Pop. 50—Tel. and Wells, Fargo & Co. Ex. at Olympia.

Beckwith S. H	Rancher	V	D
Byles D. F	Farmer	U	D
Goodall M. Z	Farmer	W	E
McDonald J	Farmer	X	E
McFarland W. O	Seal Hunter		F
Smith E	Carpenter	X	E
Young Joseph T.	Shoemaker	X	E
Zenor & Son	Blacksmiths		E

EUREKA, Wahkiakum.

Post Office, Eagle Cliff.

Scotchler & Gibbs.....Salmon
(See San Francisco.)

FALL CITY, King.

Freight from Seattle, 36 miles—Tel. and Wells, Fargo & Co. Ex. at Seattle.

Borst J. W	Gen'l Store	T	C
Watson Allen	Saw Mill	Y	E

FIDALGO, Whatcom.

Weekly steamers from Seattle—Pop. 200—Tel. at Tuconner, 8 miles—Wells, Fargo & Co. Ex. at Port Townsend.

Munks William	Gen'l Store	V	D

FISHERTON, Pacific.

Fitzpatrick, Davis & Co	Fishery	81
Laidlaw J. & Co	Fishery	81

FORT COLVILLE, Stevens.

County seat—Freight by steamer from Portland or to Penawawa, 270 miles, thence stage 212 miles; also freight from Wallula, 262 miles—Wells, Fargo & Co. Ex. at Waitsburg.

Brown W. V	Gen'l Store	W	D
Douglas R. H	Saw Mill		F
Fitzpatrick B	Blacksmith	W	D
Grenier A	Hotel	Z	E
Hoffsetter John	Brewer	W	E
Kinsley J. R	Carpenter		F
Mendoza Joseph	Harness	Z	E
Montgomery C. H	Gen'l Store & Mill	V	E
Myers L	Flour Mill	X	E
Oppenheimer M. & Co	Gen'l Store		81
Weinans W. P	Gen'l Store	V	D

FRANKLIN, Pierce.

(See Puyallup.)

FREEPORT, Cowlitz.

Tel. and Wells, Fargo & Co. Ex. at Kalama.

Cattlin C	Gen'l Store		D
Olson O	Gen'l Store	T	C

FREEPORT, King.

Post Office, Seattle—Freight from Seattle—Tel. and Wells, Fargo & Co. Ex. at Seattle.

Freeport Mill Co.	Lum. Mill & Store	U	E

GRAND MOUND, Thurston.

Tilley A	Gen'l Store	W	D

KALAMA, Cowlitz.

County seat—terminus Northern Pacific R.R.—on Columbia River—steamers from Portland, 45 miles—Tel.——Wells, Fargo & Co. Ex. at Portland.*

Charney Casper	Shoemaker	Z	E
Comegys H. C	Gen'l Store	W	D
Dickey H. W	Saloon		F
Patterson A. M	Hotel	U	D
Shauble John & Bro	Brewers	Z	E
Whitehouse L. H	Drugs	Y	E

LA CONNER, Whatcom.

On Bellingham Bay—steamers from Port Townsend, 40 miles—Tel. at Port Townsend—Wells, Fargo & Co. Ex. at Seattle.

Alexander Joseph	Drugs & Varieties	Z	E
Andrews L. L	Gen'l Store	V	D
Church J. S	Physician		70
Conner J. J	Hotel		81
Conner J. S	Tanner	S	C
Cook Milton E	Hotel		E
Gaches J. & G	Gen'l Store	V	E
Gilliland James A	Varieties		F
Knowles Frank	Gunsmith	Z	E
Ledger & Whitman	Boots & Shoes	X	E
McGlinn John	Hotel, &c	X	E
McKean A. G	Blacksmith		F
Mackey Dr. T. C	Drugs, &c		F
O'Laughlin James	Farmer		E

LAKE WASHINGTON.

Roach J. V	Grocer	X	E

LOWELL, Snohomish.

On Snohomish River—steamboats from Seattle and Port Gamble—Pop. 20—Tel.—Wells, Fargo & Co. Ex. at Seattle.

Jackson & Co	Store & Wharf	W	E

LUMMI, Whatcom.

Freight from Whatcom, 8 miles.

McDonough ——	Gen'l Store	X	E

MOCKSEE, Yakima.

(See Yakima City.)

MONTICELLO, Cowlitz.

Station on Northern Pacific R.R.—Tel. at Kalama—Wells, Fargo & Co. Ex.

Huntington E. R	Hotel, &c	Y	E
Huntington H. D	Hops	V	D
Huntington & Smith	Saw Mill	X	E
Rierden John	Shoemaker		F

MOUTH OF SNOHOMISH RIVER, Snohomish.

(See Snohomish City.)

MUKILTEO, Snohomish.

On Puget Sound—steamers four times a week from Seattle, 28 miles—Pop. 12—Tel. at Elliott, 4 miles—Wells, Fargo & Co. Ex. at Seattle.

Frost & Fowler	Hotel		F
Jackson, Myers & Co	Canning & Gen'l Mdse (See Portland.)		
Klausman H	Brewer		E
Vining H. C	Salmon Packer	X	E

NEAH BAY, Clallam.

On Straits of Fuca—steamers from Port Townsend, 93 miles.

Landes Henry.....Gen'l Store
(See L. & J. Boscowitz, Victoria, B. C.)

NEW DUNGINESS, Clallam.

County seat—mouth of Dungeness River—boats two or three times weekly from Port Townsend, 27 miles—Pop. 25—Wells, Fargo & Co. at Port Ludlow.

Bartlett C. C....Gen'l Store & Hotel
(See Port Townsend.)
King William.....Blacksmith W D
Leavitt C. N.....Gen'l Store 81

NEW TACOMA, Pierce.

(See Tacoma.)

OAK POINT, Cowlitz.

On Columbia River—steamers—Tel.—Wells, Fargo & Co. Ex. at Astoria, Oregon.

Abernethy A. S..Mill & Gen'l Store 81
Hapgood A. G. & Co. Salmon Fishers T C
Hume G. W.....Salmon Fisher T C
Hune Joseph.....Salmon Fisher X E
Reed John.....Gen'l Store & Fisher X E

OLEQUA, Cowlitz.

Pumphrey William...Gen'l Store & Farmer U D

OLYMPIA, Thurston.

Territorial capital, county seat, head navigation on Puget Sound, also daily stages from Tenino, 14 miles—Pop. 2,028—Tel.—✱—Wells, Fargo & Co. Ex.

Allen & Titus.....Blacksmiths W D
Barker Stephen.....Saloon Z E
Barnes G. A.....Banker S C
Bet'man L.....Gen'l Store R C
Bettman Seigmund.....Gen'l Store 81
Blinn Marshall.....Capitalist R B
Burneister C.....Saloon D
Burr A. J.....Oyster Saloon V E
Chambers D. G. & Son....Butchers U C
Chilberg Isaac.....Furniture Mfr W D
Chilberg Joseph.....Grocer X E
Clark William H.....Hotel X E
Cook J. L.....Painter Z E
Cook Peter.....Cabinet Mkr X E
Cooper S. N....Sash Door & Blinds Y E
Cory N. P.....Carriage Mkr X E
Coulter S.....Butcher V D
Dennis S. E. & Co.....Lumber C
Dickerson Frank.....Billiards W D
Dobrin M. & Son....Fruit & Confec F
Eggers Albert.....Seedsman U D
Farquhar A.....Gen'l Store W D
Ford T. N. & Co.....Gen'l Store C
Foster & Rowe.....Loggers U C
Frost Robert.....Hardware V D
Gelbach George.....Grist Mill V D
Grainger Charles.....Livery V E
Grim J. G.....Tailor Y E
Gunn E. T.....'Transcript' V D
Harris J.....Dry Goods & Clothing U D
Holman James.....Shoemaker Y E
Horr J. C.....Furniture W E
Howard Mrs. R.....Hotel V D
Lowe T. G. & Co.....Stationers W E
MacLeay Thomas & Co.....Grocers T C
Mack & Lawson.....Harness

Mann C. B	Drugs	W	D
Meacham John	Undertaker	Z	E
Miller A. J	Saw Mill	Y	E
Mix C. C	Saloon		64
Murphy J. M	Publisher	Y	E
Neate W. I. C	Drugs		81
Newell J. C	Saloon		F
Ouimett E. N	Dry Goods	U	D
Parker J. G	Insurance	U	C
Patton I	Blacksmith	X	E
Powers N. B	Saloon	Z	E
Puget Sound Farmers' Co-operative Ass'n	Meat & Prod. Dlrs	Y	E
Puget Sound Transportation Co		S	C
Rankee Otto & Co	Saloon	X	E
Rosenthal G	Gen'l Store	U	D
Sabin Henry	Gunsmith	Y	E
Snider J. W	Barber	Y	E
Steele A. H	Physician	T	C
Stork Samuel	Grocer & Baker	V	D
Stuth Magonus	Saloon	X	E
Sylvester E	Confectioner	W	E
Tilley M. R	Livery	S	C
Toellner Charles	Barber	U	D
Tolcott C. R	Jeweler	W	D
Treen L. A	Boots & Shoes		81
Tuite Daniel	Stove & Tin	V	D
Vincent B	Boots & Shoes	W	D
Ward S. T	Gen'l Store	X	E
Ward & Mitchell	Saw Mill (& Tumwater.)		81
Waughop J. W	Physician	X	E
Williams Samuel	Gen'l Store		C
Wood John & Richard	Brewers	X	E
Woodruff & VanEpps	Stationers, &c	W	D
Woodward A. B	Photographer	W	D
Young E. T. & Bro	Hotel	W	D

OYSTERVILLE, Pacific.

County seat—on Shoal Water Bay—sailing vessels, also freight and stage from Olympia, 158 miles—Tel. and Wells, Fargo & Co. Ex. at Astoria, Oregon.

Caruthers R	Hotel	Z	E
Crellin & Co.	Gen'l Store & Oyster Dlrs (See Morgan & Co., San Francisco & Bruceport.)		
Davis F. C	Tanner	Y	E
Espby & Co	Oysters & Gen'l Store (& Doane & Co., San Francisco.)	S	C
Loomis E. G	Carpenter	W	D
Lupston W. H	Blacksmith	X	E
Shoalwater Bay Oyster Co	(& Bruceport.)	V	D
Stevens G	Hotel	W	D
Swanberg & West	Oyster Dlrs & Gen'l Store (See San Francisco.)		

PATAKA, Columbia.

Freight and stage from Walla Walla, 54 miles, via Dayton, 24 miles—Tel. and Wells, Fargo & Co. Ex. at Dayton.

Potter William C	Miller		F
Styles & Caples	Gen'l Store		

PEKIN, Cowlitz.

Wells, Fargo & Co. Ex. at Tacoma.

Miller & Gaither	Gen'l Store	W	D
Miller & Morris	Gen'l Store	X	E

PENNIS COVE, Island.

(See Coveland.)

PINCKNEY CITY, Stevens.

(See Fort Colville.)

POINT AGATE, Kitsap.

Comstock ——	Hotel	Y	E
De Shaw William	Gen'l Store	T	D

PORT ANGELES, Clallam.

On Straits of Fuca—sailing vessels weekly from Port Townsend, 38 miles—Pop. 10.

Rex J. A.	Gen'l Store		64

PORT BLAKELY, Kitsap.

(See Blakely.)

PORT DISCOVERY, Jefferson.

On Port Discovery Bay—boats from Port Townsend, 8 miles.

Clark Alexander	Hotel & Ferry	Z	E
Dinsmore & Agnew	Loggers	X	E
Mastic S. L. & Co.	Saw Mill (See San Francisco.)		
Pugh John	Hotel & Saloon	U	D
Weymouth A.	Blacksmith	Y	E

PORT GAMBLE, Kitsap.

On Puget Sound—tri-weekly steamers from Port Townsend, 25 miles—Pop. 315—Tel.—Wells, Fargo & Co. Ex.

Babcock Nelson	Real Estate, &c		F
Collins John & Co.	Hotel & Liquors	T	C
Drew Frederick	Trader	W	E
Pettingill S. W.	Sawyer	X	E
Pope & Talbott	Lumber & Store (See San Francisco.)		

PORT LUDLOW, Jefferson.

On Puget Sound—steamers from Port Townsend, 13 miles—Tel.—Wells, Fargo & Co. Ex.

Allridge R. D.	Hotel	V	D
McAllister Archie	Blacksmith	X	E
Nolan M.	Farmer	V	D

PORT MADISON, Kitsap.

County seat—On Puget Sound—steamers from Port Townsend, 65 miles—Tel.—Wells, Fargo & Co. Ex. at Seattle.

Brolin F. & Co.	Boots & Shoes	X	E
Meigs G. A. & Co.	Lumber & Store (See San Francisco.)		
Puget Sound Oil Co.			81
West Philip	Hotel	U	D

PORT ORCHARD, Kitsap.

On Puget Sound—Tel. and Wells, Fargo & Co. Ex. at Seattle.

Fryburg J. P.	Lumber		F
Gardiner Louis	Lumber		F
Garrison John	Lumber	Y	E
Lake James E.	Lumber		F
Sackman D. J.	Lumber	U	D
Taylor James	Lumber	X	E

PORT TOWNSEND, Jefferson

County seat—at entrance of Puget Sound from Straits of Juan de Fuca—port of entry for Puget Sound District—steamers from San Francisco—Pop. 62[illegible]—Tel.—✱—Wells, Fargo & Co. Ex.

Appleton J.	Bootmaker		49
Barthrop George	Varieties		81
Bartlett C. C	Gen'l Store (& Dungenes.)	U	D
Bills C	Blacksmith	X	D
Brooks Samuel	Carp. & Builder		49
Burgge & Fielch	Butchers	Z	E
Clapp C. F	Hotel	Y	E
Clark A. C	Saloon		49
Clinger J. G	Carpenter	X	E
Davis William	Tailor	Z	E
Delgarden J	Hotel		49
Dodd & Pugh	Hotel & Saloon		49
Edmonson & Co	Butchers		49
Eisenbeis C	Baker & Gro	T	C
Fitzpatrick John	Boots & Shoes	X	E
Gerrish O. F	Gen'l Store		60
Hill N. D	Drugs	T	C
Hunt J. J	Saloon	W	D
Hunt & Leanard	Liquors		58
Jackman Thomas & Co	Butcher		49
James F. W	Gen'l Store	R	C
Jones James	Notions, &c		E
Learned A. F	Gen'l Mdse		61
Learned W. H. H	Fruits, &c		F
Leavey William	Saloon	X	E
McDonald D	Hotel	Z	E
McDonald M	Restaurant		49
Manning William	Saloon		49
Miller Benjamin	Jeweler	Y	E
Minor T. T	Physician	X	D
Newton W	Saloon		F
Norris John F	Stoves & Tin	X	E
Peterson John	Tailor		49
Petersen J. R	Sewing Machine Agt		E
Philbrick Charles	Publisher		49
Phillips T. T	Real Estate Agt	X	E
Rice E. N	Contractor		49
Rothchilds & Co	Gen'l Store	T	C
Sheehan J. F	Stoves & Tin		F
Shur Lewis	Saloon		F
Smith & Pugh	Hotel	V	D
Smith & Terry	Butchers	W	D
Sterming J. G	Saloon	W	E
Strange S. L	Bdg House & Saloon		49
Sutton Harry	Saloon		49
Swan J. G	Custom House Brkr		49
Torjuson T	Saloon	Z	E
Tucker A. H	Carp. & Builder	Y	E
Waterman & Katz	Gen'l Store	T	C

PUMPHREY'S LANDING, Cowlitz.

On Cowlitz River, head of navigation, also station on Northern Pacific R.R.—Wells, Fargo & Co. Ex., 68 miles.

Pratt J. J	Builder	Y	E
Pumphrey William	Farmer	V	D
Reed Charles L	Railroad Agt	Z	E

PUYALLUP, Pierce.

Nine miles from Tacoma.

Bowman & Granger	Gen'l Store	V	E
Campbell A. C	Blacksmith		E
Carson John	Hop Grower	V	E
Law J. W	Hop Grower & Wagons		F
Meeker E	Gen'l Store		81
Miller A. J	Carpenter	X	E

Puget Sound Mfg Co			D
Temple H. C	Saw Mill	W	E
Wesner J. R	Furniture	X	E
Young A	Gen'l Store		E
Young Byron A	Gen'l Store	Y	E

ROSALIA, Stevens.

Wells, Fargo & Co. Ex. at Waitsburg.

Klein S	Gen'l Store	X	E

SAMISH ISLAND, Whatcom

On Bellingham Bay—steamers from Port Townsend, 54 miles.

Dean William	Gen'l Store	V	D
Dinqual Daniel	Gen'l Store		F

SAN JUAN, San Juan.

County seat, on an island—steamers from Port Townsend, 15 miles.

Jakie George	Hotel		F
Katz J	Gen'l Store	U	D
McCurdy James	Gen'l Store & Lime	V	E
Ostergaard C	Gen'l Store	Y	E

SEABECK, Kitsap.

On Puget Sound—semi-weekly steamers from Port Gamble, 18 miles—Pop. 257.

Clayson E	Hotel		81
Hauptly Jacob	Butcher	Y	E
Howard D. K	Hotel & Saloon	X	E
O'Neal William	Shoemaker		F
Washington Mill Co			

(See Adams & Taylor, San Francisco.)

SEATTLE, King.

County seat, on Puget Sound—steamers from San Francisco, 850 miles, Tacoma, 135 miles, and Port Townsend, 64 miles —Pop. 4,000—Tel.——Wells, Fargo & Co. Ex.*

Abrams Robert	Livery	V	D
Algar & Nickson	Saloon	W	D
Anderson & Flynn	Saloon		F
Anderson & Osborne	Saloon	T	C
Andrews S. P. & Co	Tinners		83
Atkins H. A	Stevedore	V	D
Baer Jacob	Cigars		
Bagley A. & H. B	Physicians	V	D
Barker Frederick		Z	E
Bawnton W	Butcher	X	E
Baxter D. K	Tanner	W	D
Baxter S. & Co	Liquors	V	E
Bow W. H	Livery	W	D
Boyd, Ponium & Young	Gen'l Store	T	C
Bullene G. W	Blacksmith	V	D
Busby William	Flour Mill	U	D
Calhoun G. V	Physician	Y	E
Calvert E. & Co	Wall Paper	X	E
Chilberg Bros	Grocers (& New Tacoma.)	V	D
Clancy Bros	Saloon	T	C
Clemens George	Saloon		E
Coleman J. M	Lumber Mill		83
Coppin Charles	Contractor	W	D
Crane D. M	Sash & Doors	W	E
Crawford & Harrington	Grocers	S	C
Cushman & Co	Liquors		F
Davis S	Gen'l Store	U	D
Dexter, Horton & Co	Bankers	Q	B
Dixon Robert	Barber	Y	E
Enoch & Heckson	Soap Mfrs		

Fox William	Hotel		81
Frauenthal Bros	Gen'l Store	T	C
Freeman T. P	Gen'l Store	X	E
Gash Frederick	Beer Hall	W	E
Glore & Wunder	Furniture	X	E
Grasse J. C	Dentist	X	D
Graves R. C. & Co	Furniture	W	D
Guttenburger F	Saloon		F
Hall E. L	Furniture	Z	E
Hall & Foster	Furniture	U	C
Hall & Paulson	Furniture	U	D
Hammon William	Contractor	Y	E
Hanford Thadeus & Co	'Intelligencer'	V	D
Harmon L. C	Hotel	V	D
Harris & Atridge	Drugs	V	D
Hess & Czarske	Saloon	Z	E
Higgins D. & Co	'Intelligencer'	V	E
Hunt J. W	Blacksmith	Z	E
Jamieson W. G	Jeweler	W	E
Jamison Mrs. A	Millinery	Y	E
Jennings W. A	Grocer		81
Jones H	Shoemaker	Y	E
Kaufman David	Tailor	X	E
Keach Phillip	Gen'l Store		81
Kelly M. A. & Co	Drugs		81
Kenny S	Tailor	V	D
Kenwontry J. C	Tailor		F
Lambert George J	Boots & Shoes		
Levi John	Cigars	Y	E
Levi Bros	Gen'l Store	V	D
Lowe Reuben	Saloon		F
Lyle Thomas	Grocer, &c	Y	E
Lyon J. M	Varieties	X	E
McAleer & Denny	Stoves & Tinw'e	V	D
McAllister Charles S	Grocer	X	E
McAndrews M	Boots & Shoes	V	D
McDonald C	Blacksmith	V	D
McKinley James	Boiler Mkr	V	D
McPhee J. A	Cigars, &c	Y	E
Mackinstosh A	Real Estate	T	C
Maddocks M. R	Drugs	U	D
Maggs J. S	Dentist	Y	E
Malsom A. W	Grocer, &c	X	D
Marshall John M	Com'n	Y	E
Marshall & Knipe	Commission	Y	E
Meydenbauer Wm	Baker & Gro	W	D
Miller Anton	Tanner	W	D
Mitchell C. L	Harness	X	E
Montgomery W	Fruit & Cigars		F
Moore George	Photographer	Y	E
Moore R. J	Shoemaker		
Moore E. B	Gro. & Butcher	X	E
Morrill G	Commission		
Moses Mrs. E	Gen'l Store		64
Mundt & Davis	Gen'l Store		81
Murphy Benjamin	Saloon	Y	E
Nacher Charles	Jeweler	V	D
Nation John	Foundry		F
Nordwold H. E	Tailor	W	E
Perkins E. G	Saloon		F
Phelps & Wadleigh	Butchers	U	D
Picht & Melhorn	Brewers	W	E
Pinkham & Saxe	Varieties	X	E
Piper A. W	Confectioner		F
Prosch Thomas	'Tribune'		F
Pumphrey William H	Books & Stat'y	W	D
Reinig Leonard	Grocer & Baker	V	D
Renton Coal Co	John Everding, Pres., T. H. Henderson, Sec (Auth. cap. $3,000,000, paid up cap. $160,579.)		
Robbins J. R	Liquors		
Rowe Lewis C	Grocer	W,	D
Schussel & Kant	Gen'l Store		64
Schwabacher Bros & Co	Gen'l Store (Walla Walla & Boise City, Idaho.)	O	B
Seattle Coal & Transportation Co			B
Seattle Gas Co			81

Seattle Water Co.			D
Seattle & Walla Walla R. R.			81
Shoudy W. H.	Paints, &c	V	D
Slorah & Co.	Brewers	W	D
Smith Thomas	Saloon		F
Sparling F. W.	Physician		F
Stetson & Post	Planing Mill	U	D
Stringham T. H.	Paints		F
Sullivan J.	Grocer	V	D
Surber W. H.	Stevedore	X	E
Talbot Coal Mining Co.	John Collins, Pres		81
(Auth cap. $500m, paid in $100m.)			
Thompson T.	Gunsmith	Y	E
Tibbetts J. H.	Jewelry & Millinery	W	D
Toklas & Singerman	Gen'l Store	U	D
Uhlfelder C.	Gen'l Store	U	D
Waddell & Miles	Stoves & Tin	U	D
Wagner Joseph	Saloon	Z	E
Wald F. W.	Hardware	V	D
Walsh George W.	Hotel		64
Ward Bros.	Printers	Y	E
Weed G. A.	Physician	V	D
White & Tennery	Founders	V	D
Winzler J.	Boots & Shoes	Y	E
Wusthoff F. W.	Hardware	V	E
Yesler H. L.	Capitalist		83

SKAGIT, Whatcom.

Gage Daniel	Gen'l Store	Y	E

SKOKOMISH, Mason.

McReavy John	Gen'l Store		D
(& McReavy & Lathem, Un'on.)			

SLAUGHTER, King.

Freight from Lake View Station on Northern Pacific R.R., 20 miles, also steamboat connection with Seattle at mouth of White River—Pop. 10—Tel. and Wells, Fargo & Co. Ex. at Seattle, 25 miles.

Hughes A. S.	Physician	Z	E
Langston John	Gen'l Store (& White River.)		81

SNOHOMISH CITY, Snohomish

County seat, on Snohomish River—steamers from Port Townsend, 45 miles—Pop. 350—Tel.—Wells, Fargo & Co. Ex. at Seattle.

Cathcart Isaac	Hotel	V	D
Chase A.	Lager	X	E
Edwards William	Boots & Shoes	X	E
Elwell John Sr.	Logger	V	D
Elwell T.	Confectioner	X	E
England George	Gro. & Butcher	X	E
Ferguson E. C.	Gen'l Store	S	C
Ferguson & Morgan	Saw Mill	V	D
Folsom A. C.	Physician		70
Getchell & Albee	Loggers	V	D
Gue & Son	Cabinet Mkrs	Z	E
Hansen L. P.	Blacksmith	Z	E
Hilton J. H.	Grocer	W	D
Hughes Robert	Butcher	X	E
Light H. W.	Hotel	X	E
Morse E.	'Northern Star'		F
Packard & Jackson	Gen'l Store	U	D
Smith George	Hotel		64
Snohomish Telegraph Co.			E
Stevens W. B.	Saloon	Y	E
Stritch B.	Warehouse	T	C
Taggert T.	Physician		64
Twambley George	Saloon		64

Vader W	Boots & Shoes	V	D
Ward W. H	Blacksmith	W	E
Wilber L	Drugs	W	E

SQUAK, King.

Tel. and Wells, Fargo & Co. Ex. at Seattle, 20 miles.

Benson D	Saloon, &c		F
Boham Bros	General Store		F
Pickering William	Farmer	W	D
Wood Bros	Boots & Shoes	Z	E

STEILACOOM, Pierce.

County seat—freight and stage from Lake View Station on Northern Pacific R.R., 4 miles—Tel.——Wells, Fargo & Co. Ex.*

Cates N. Z	Saloon	X	E
Clendenin & Miller (C.60)	G'l Store	V	E
Eisenbeis Fred	Gen'l Store	W	D
Gallagher Mrs. Jane	Tin Shop	Y	E
Goodtime Mrs. L	Gen'l Store		61
Grinnell Martin	Saloon	W	E
Guess Mason F	Livery Stable		F
Hanson, Ackerson & Co	Lumber (See San Francisco.)		
Heitman Henry	Beer Hall		F
Hill Harmon		W	D
McCaw & Rogers	Gen'l Store (Spec. cap. $10.877.13.)	T	C
Macy & Watkins	Blacksmiths	T	C
Mastin William H	Varieties		E
Orr N. H	Wagon Mkr	X	E
Pincus & Packsher	Gen'l Store	U	D
Rinquest Peter	Blacksmith	Y	E
Schafer Wolfe	Brewer	V	D
Thompson William	Saloon		F
Voight William	Saloon	Y	E
Weller Bros	Butchers	X	E
Westbrook J. J	Gen'l Store	X	E

SUMNER, Pierce.

Wells, Fargo & Co. Ex. at Tacoma.

Avery & Ryan	Hop Growers	V	E
McMillan James	Gen'l Store	V	D
Thompson & Mead	Gen'l Store & Hops	U	E

TACOMA, Pierce.

On Commencement Bay—steamers—terminus Northern Pacific R.R.—Tel.——Wells, Fargo & Co. Ex.*

Bowers John W	Saloon	W	E
Cook Silas			64
Fife W. H	Gen'l Store	X	E
Fuller John N	Saloon		F
Goodkin & Dirr	Furniture		
Griffith L. M	Lime	Z	E
Hanson, Ackerson & Co	Gen'l Store & Lumber (See San Francisco.)		
Hixon H. M	Saloon		F
Messegee & Co	Gen'l Store		E
Mooney L. H. & L. M	Printers	X	E
Orchard George F	Gen'l Mdse	W	D
Rendine T	Grocer	Z	E
Smith & Hatch	Saw Mill		D
Spooner T. J			E
Steel Mrs. H	Hotel		F
Whipple A. J. & Co	Drugs, &c	W	D
Wolf L	Gen'l Store	Y	E

TENINO, Thurston.

Station on Northern Pacific R.R.—Pop. 50—Tel.—Wells, Fargo & Co. Ex. at Tacoma, 39 miles.

Brown F. R.	Gen'l Store	V	D
Clinton George	Hotel		F
Davenport Samuel	Cabinet Mkr	W	D
Huston William J.	Hotel & Saloon		E
Tilley M. R.	Livery		49

TOUCHET, Walla Walla.

(See Dayton.)

TULALIP, Snohomish.

Wells, Fargo & Co. Ex. at Seattle.

Comerford James P.	Carpenter	Y	E
Hogan T.	Boarding		F
McLaughlin Mrs. P.	Hotel		F
McLaughlin P.	Blacksmith	Z	F
Smith H. A.	Gen'l Store	X	E

TUMWATER, Thurston.

Freight from and daily stage between Olympia, 2 miles, and Tenino, 12 miles—Pop. 250—Tel.—✱—Wells, Fargo & Co. Ex. at Olympia.

American Pipe Factory	Water Pipe		D
Biles James & Co.	Tanners	V	D
Cooper S. N.	Planing Mill		61
Crosby W. F.	G. Store & Flour Mill	T	D
Dunlap James	Grocer	V	D
Esterly & Callow	Furniture	X	E
Ostrander & Son	Drugs	T	C
Pressy E. B.	Furniture	X	E
Ward & Mitchell	Saw Mill		

(See Olympia.)

UNION CITY, Mason.

McReavy & Latham	Store & Lumber (& Skokomish.)	D

UNION RIDGE, Clark.

Freight and stage from Vancouver, 17 miles—Tel. at Vancouver—Wells, Fargo & Co. Ex. at Portland.

Altizer David	Shoemaker	Y	E
Betford L.	Painter	Z	E
Burrows Mrs.	Saw Mill	Y	E
Campbell James	Blacksmith	V	D
McAndrews A.	Carpenter	W	E
Mitchell J. P.	Livery	Z	E
Quigley Arthur	Gen'l Store	U	D
Shobert S.	Furniture Mkr	Z	E
Spencer Josiah	Blacksmith	W	D
Whitcomb ——	Shoemaker	X	E

UNITY, Pacific.

Stout J. S.	Gen'l Store, Hotel, &c	W	E

UTSALADY, Island.

On Admiralty Inlet—Boats—Wells, Fargo & Co. Ex. at Seattle.

D'jomp Peter	Hotel		E
Grennun & Cranney (G. 60)	Gen'l Store & Mill		
Martin B. L.	Gen'l Store		61

VANCOUVER, Clark.

County seat, on Columbia River—steamers from San Francisco—Pop. 1,500—Tel.—✱—Wells, Fargo & Co. Ex.

Bean & Conaway	Butchers	W	D
Brown Matthew	Saloon	U	D
Crawford M. C. & Co	Grocers		49
Damphoffer M	Brewer		49
Daniels Hubert	Stoves & Tinware		E
Daniels Bros	Stoves & Tinware		58
Deer John	Baker		49
Dillon A. J. & Co	Gen'l Mdse	U	D
Dufuis A. J	Grocer	Z	E
Ebert Gustave	Blacksmith	X	D
Edding John	Gen'l Store		49
Goodwin William	Hotel		64
Gridley & Whitney	Furniture		C
Hazard William C. & Co	Gen'l Store	T	C
Healy Joseph P	Saloon		F
Henrickson J. J	Undertaker	Y	E
Jaggy John	Gen'l Store	V	D
Kaiser S	Gen'l Store		81
McCarty Ed	Hotel		49
Maxon S. S	Varieties	W	D
Millen Arthur & Co	Gen'l Store	X	E
O'Neal Thomas	Varieties	Z	E
Padden T	Saloon	X	E
Robinson L	Hotel		64
Rodgers Peter	Hotel		49
Schofield Mrs. Mary	Gen'l Store	T	C
Smith J. O	Livery		81
Sohns & Schuele	Gen'l Store	T	C
Stegert C. W	Butcher		D
Wall David	Drugs	T	C
Whitehead John	Varieties	Y	E
Wintler J. J	Harness Mkr	X	E
Wintler M	Gen'l Store		81
Wolf Robert	Shoemaker	W	D
Young Anton	Brewer	S	C

WAITSBURG, Walla Walla.

Freight and stage from Walla Walla, 20 miles—Pop. 300—Tel.—✱—Wells, Fargo & Co. Ex.—‡ Walla Walla.

Aubin Noah	Boots & Shoes		64
Brouillet A	Blacksmith	Z	E
Child R	Blacksmith	Z	E
Clark W. L	Carpenter	Y	E
Crawford J. V	Planing Mill		64
Fields J. W. & Co	Gen'l Mdse		D
Hanaford C. R	Hotel	W	D
Harkness M. J	Butcher	X	E
Hart F. G	Saloon & Livery	Y	E
Kellicut George	Harness	W	D
Kirkwood Jay W	Physician		70
Land Benjamin K	'Times'		E
Moorehouse J. C	Wagon Mkr	Z	F
Morehouse J. C	Wagon Mkr	Z	E
Morgan & Whitcher	Drugs, &c		D
Preston, Powell & Co	Gen'l Store & Flour Mill (& Walla Walla.)	S	D
Stuart H. M	Drugs & Physician		70
Vincent C. S	Hardware	W	E
Whitcher W	Livery		64

WALLA WALLA, Walla Walla

County seat—terminus Walla Walla & Columbia River R.R. from Wallula, 30 miles—Pop. 3,500—Tel.—✱—Wells, Fargo & Co. Ex.

Abbott J. F	Livery Stable	T	C
Adams Bros	Gen'l Store	S	C
Alberton ——	Foundry		F

Baker & Boyer	Bankers	M	A
Bassett A	Saloon		F
Bauer Joseph	Cigars, &c	W	E
Bender William	Saloon		F
Besserer Charles	'Watchman'		81
Betz Jacob	Brewer	U	D
Brechtel O	Gro. & Baker	U	D
Burgess John	Saloon	Y	E
Carris M. A	Agr'l Impl'ts	W	E
Chancey James	Saloon	W	E
Colt M. F	Gen'l Store	U	D
Conlon ——	Blacksmith	X	E
Crittenden & Kerr	Grocers	Y	E
Davis Charles	Varieties	Y	E
Day J. H. & Co	Drugs	R	C
Dooley & Kirkman	Butchers	T	C
Dovell John	Sash, Doors, &c	V	D
Dusenbery Bros	Gen'l Store	Q	B
Elliott & Andrews	Hardware		E
Everts & Able	Furniture	V	D
Fitzgerald E. P (& Dalles, Oregon.)	Hardware	U	D
Foor ——	Boots & Shoes		F
Glassford William	Sash, Doors, &c		81
Gorman J. M	Hotel	X	E
Guthridge B. G	Butcher		F
Heeley ——	Boots & Shoes		F
Heriff E. L	Books & Notions	V	D
Herzog C	Dentist	X	E
Hess ——	Boots & Shoes	X	E
Holmes H. E	Drugs	V	D
Howard H	Saloon	W	D
Isaacs H. P	Flour Mill	V	D
Johnson, Reese & Winans	Gen'l Store	Q	B
Kaseburg & Co	Blacksmiths	W	E
Kelling Richard	Saloon	X	E
Kimball & Son	Music, Books, &c	V	E
Kleeb & Strang	Brewers	Y	E
Kleeber F. E	Brewer	W	D
Kohlhauff W	Hotel		F
Kyger Daniel	Variety	X	E
Lachowitz S. L	Cigars & Notions		81
Lacy O. P	Insurance Agt		70
Lasetter J	Money Loaner	T	D
Lewis J. B	Books	V	D
Locke D	Dentist	X	E
Lynch P. M	Blacksmith	X	E
McCauley A. & Son	Flour Mill	T	D
McLaughlin L. W	Grain		E
Massam E. H	Carriage Mkr	X	E
Mayporry & Picard	Carpenters	Z	E
Molke Paul	Tailor	X	E
Neace Lewis	Live Stock	T	D
Neriff & Smith	Publishers	U	D
Newell Wm. H	'Statesman'		60
O'Brien J. Thomas	Hotel		81
O'Donnell W	H'dw'e & Stoves	P	B
O'Rourke Mrs	Millinery	Y	E
Orselli F	Grocer	W	E
Paine Bros (& Paine Bros. & Brewster, Dayton.)	Agr'l Impl'ts		D
Parker H	Books, &c	X	E
Pickard John	Carp'tr & Undertaker		F
Porter & Co	Stoves & Tinware	X	E
Preston Bros	Gen'l Store & Mill	T	C
Quinn Thomas	Harness	U	D
Regan B. F	Harness	Z	E
Reynolds & Frary	Grocers		81
Ritz Philip	Nursery	V	D
Robinson A. W	Painter		F
Ronan Bros	Gen'l Store	V	D
Savage G. W	Jeweler	Y	E
Schroeder & Co	Blacksmiths		E
Schumacher C	Gunsmith	X	E
Schwabacker Bros. & Co. (& Seattle & Boise City, & McDonald & Schwabacher, Dayton.)	Gen'l St'e	O	B
Small Bros	Livery	V	D
Somerindyke George W	Bag Fact'y	W	D

Stahl John H	Brewer	T	C
Stanly Bros	Pianos & Organs		E
Stephens William	Capitalist	R	B
Stine F	Blacksmith	T	C
Stolt & Feldman	Crockery, &c		64
Stone B. F. Money Loaner & Spec'lat'r		T	C
Stone Frank	Saloon		81
Straight Z. K	Jeweler	T	C
Swessa James W	Harness	U	D
Tatro Z. T	Liquors		F
Taylor ——	Saloon		F
Taylor T	Varieties		
Tempess J. F	Saloon	Z	E
Thompson C. T	Stoves & Tin	T	C
Turner Thomas	Livery	W	E
Voight F. F	Carpenter		F
Walker & Harkness	Lumber	T	C
Ward James	Blacksmith		F
Weber Frank	Tanner	V	D
Wheelan James	Harness	V	D
Whitman & Lacy	Auctioneers	V	D
Williams Edward	Saloon	V	D

WALLULA, Walla Walla.

On Columbia River—tri-weekly steamers from Portland, 240 miles—terminus Walla Walla & Columbia River R.R. for Walla Walla—Pop. 50—Tel.—Wells, Fargo & Co. Ex. at Umatilla.

Cummings G.	Hotel & Stock Raiser		E
Hodges H. M	Ferry		F
Hollingsworth J. G	Saloon		D
Linn E. A	Livery Stable, &c	Y	E
Peabody T. J	Hotel		64
Ungenerer M	Saloon		64

WASHOUGAL, Clark.

White H. T	Gen'l Store		F

WATERFORD, Wahkiakum.

Hapgood & Co	Salmon Packing		C

WHATCOM, Whatcom.

County seat, on Bellingham Bay—steamers from Port Townsend, 40 miles, also from Seattle—Tel. at Port Townsend—Wells, Fargo & Co. Ex. at Seattle.

Healy John D	Tinner	Z	E
McDonough B. N	Indian Trader	Z	E
Whitney, Sisson & Co	Farmers	V	D

WHITE RIVER, King.

Tel.—Wells, Fargo & Co. Ex. at Seattle, 22 miles.

Kelley M. B	Shoemaker		F
Krumm John	Saw Mill		F
Langston John	Gen'l Store (& Slaughter.)	U	D
Van Doren C. M	Gen'l Store	T	C

WILLOPA VALLEY, Pacific.

Barstow Charles	Blacksmith	X	E
Fry J	Shoemaker	Z	E
Giesy S	Mill	U	D
Lum A. S	Blacksmith	Z	E
Wheaton & Nedrow	Saw Mill	X	E

WOODY ISLAND, Pacific.

Hepburn & Co	Fishery		E

YAKIMA, Yakima.

County seat—freight and stage from Dalles, 100 miles—Wells, Fargo & Co. Ex. at Umatilla.

Barker S.	Gen'l Store	U	D
Barker S. & O. D.	Flour Mill	V	D
Bouzer Joseph	Stable	V	D
Cameron & Kyger	Saw Mill	X	E
Carey G. W.	Gen'l Store	W	D
Flint P. J.	Live Stock	U	C
Foster S. S.	Saloon	Y	E
Goodwin C. C.	Blacksmith		F
Goodwin J. W.	Blacksmith		F
Guilland David	Hotel	Y	E
Kesling J.	Blacksmith		F
McAusland Thos.	Drugs & Phys'n	Y	E
McEwing Charles	Harness	V	D
Schanno C.	Brewery	X	E
Seward & White	Saw Mill	X	E
Wadleigh & Phelps	Cattle Dlrs	S	C

YELM, Thurston.

Station on Northern Pacific R.R.

Metcalf M. M.	Gen'l Store		64
Wagner M.	Grocer, &c	V	D

WYOMING

ALMY, Uintah.

Three miles from Evanston—Pop. 500—*Tel.—‡ Evanston.*

Beckwith, Quinn & Co.	Gen'l Store (See Evanston.)		
Beeman & White	Gen'l Store	R	B
Crawford, Thompson & Co.	Market (See Evanston.)		
Rocky Mountain Coal & Iron Co.	(Paid up cap. $100m.)		C

ASPEN, Uintah.

(See Hilliard.)

ATLANTIC CITY, Sweetwater

On Stage route for passengers and mail from Green River, Union Pacific R.R., 100 *miles—freight received from Point of Rocks,* 64 *miles—Pop.* 120.

Amoretti Eugene	Gen'l Store		49
Buckeye Mining Co.		U	D
Dugard W. H.	Jeweler		49
McAuley Robert	Gro. & News	W	D
Macomber H. B.	Brewers	X	D
Noble W. P.	Stock & Contractor	S	D
Poire Louis	Gen'l Store	V	D

BRYAN, Sweetwater.

On Union Pacific R.R.—Pop. 20—*Tel.—Atlantic & Pacific Ex.*

McCarthy T.	Gen'l Store	Z	E

CAMP BROWN, Sweetwater.

Military station, 150 *miles from Bryan—daily stage—Pop.* 100.

Moore J. K.	Gen'l Store & Saloon (& Lander.)	R	C

CAMP STAMBAUGH, Sweetwater.

Military post, on Northwestern Stage Co. route from Green River, 100 miles—Tel.

Baldwin N.	Sutler		F

CARBON, Carbon.

On Union Pacific R.R.—Pop. 200—Tel.—Union Pacific R.R. Ex.

Arnold A.	Hotel & Boarding House		E
Bangs W. C.	Gen'l Store & Stock	R	B
Beckwith, Quinn & Co.	Gen'l Store (See Evanston.)		
Ross James	Liquors	V	D
Silver Mountain Mining Co.			F
Wardell John E.	Gen'l Store		D

CARTER, Uintah.

On Union Pacific R.R.—Pop. 30—Tel.—Union Pacific R.R. Ex.—‡ Evanston.

Carter & Bro.	Store & Forwd'g	J	A

CENTENNIAL, Albany.

Weekly stage from Laramie City, 30 miles—Pop. 50.

Coolbroth J. M.	Gen'l Store		49

CHEYENNE CITY, Laramie.

On Union Pacific, Denver Pacific, and Colorado Central R.Rs., also daily stage to Deadwood, Dakota—Pop. 4,500—Tel.—✱—Union Pacific R.R. Ex.

Abney J. C.	Livery, &c	X	E
Adamsky A.	Pawnbroker		E
Addoms & Glover	Drugs, &c	S	C
Baker & Johnson	Grain		E
Barkwell M. C.	Drugs		F
Beemer D. B.	Fordg & Com'n		49
Bishop Mrs. J. H.	Millinery	X	D
Bon Stephen	Boots & Shoes	T	C
Brandis & Hurst	Liquors		49
Braun Jaques	Brewery	U	C
Brennan James	Saloon		F
Bresnahen L. R.	Meat Market	U	C
Burgess Solon	Builder		E
Butler A. D. & Richardson	Wagon Mkr & Agr'l Impl'ts	X	D
Camp O. L.	Second-hand Store		E
Caswell T. A. & Co.	Restaurant		E
Cheyenne & Black Hills Co.	(See Gilmer, Salisbury & Patrick.)		
Clarke E.	Blacksmith		F
Collins G. H. & J. S.	W. Leather & F'indings (See Omaha, Neb.)		
Continental Oil & Transportation Co	(See Council Bluffs, Ia.)		
Corwin H. B.	Confectioner	Z	E
Cowhick O. F.	Dry Goods	U	C
Cuthbertson & Young	Com'n		49
Creighton Thomas	Boots, Shoes, &c		49
Damman F. A.	Gunsmith	Y	E
Damme P.	Grocer	Z	E
Dare D. D.	Photographer	Z	E
Draper & Hammond	Hardware, Stoves, &c	T	C
Dyer J. D.	Liquors		F
Dyer Timothy	Hotel & Rest't	S	C
Eames John	Hotel		E
Ellis Henry H.	Confectioner	U	C

Emory A. S.	Tob. & Cigs (& Golden, Col.)	X	D
Ferris James	Builder	V	D
First National Bank of Cheyenne.. Amasa R. Converse, Pres., J. E. Wild, Cash (Paid up cap. $75m..surp. $50m.)			
Fraser J. D.	Grocer	X	D
Gallatin E. L. & Co.	Harness	U	C
Gates J. T.	Second-hand Goods	X	E
Gilmer, Salisbury & Patrick..	Staging (See Gilmer & Salisbury, Salt Lake City, Utah.)		
Glafcke H.	Pub. 'Leader'	V	D
Gottstein, Idleman & Co.	W. Liquors & Tobacco	S	C
Graham J.	Saloon		F
Hallack & Howard	Lumber (See Denver, Col.)		
Hanna & Murphy	Coal	U	C
Hannafin & Ryan	Liquors	U	C
Hess Herman, Agr'l Impl'ts & Blksth		U	D
Haygood A. W.	Contractor & Stock	X	E
Hecht C.	Freighter	S	C
Hellman B.	Clothing (& Laramie City.)	T	C
Helphenstine & Darbin	Market	U	C
Herman I. & Co.	Dry Goods	T	C
Holliday W. H.	Lumber (See Laramie City.)		
Hollinan Benjamin	Clothing		49
Holt George L.	Books, &c	U	C
Horrie R. B.	Lumber	U	C
Hoyt George W.	Drugs	W	D
Hurlbut Bros.	Drugs, &c (& Deadwood, Dak.)	T	C
Johns R. H.	Coal		F
Jones G. M.	Hotel	U	C
Joslin J. Jay	Dry Goods (See Denver, Colorado.)		
Joslin & Park	Jewelers (& Salt Lake City, Utah.)	O	B
Kabis L.	Gro. & Brewery		F
Kapp Christian	Brewer	X	D
Kelly Mrs. E. B.	Fancy Goods		E
Kimmel Charles	Hotel & Saloon	W	D
Kiplinger Mrs. E.	Gro. & Saloon	Y	E
Leibey E. H.	Grocer	T	C
Leighton G. C.	Hotel	U	C
Lytle John W.	Produce	Y	E
McDaniels J.	Theatre & Saloon	V	D
McMinn J. H.	Gen'l Store		E
McNamara & Co.	Liquors		46
Mann A. J.	Second-hand Goods	X	E
Marks & Myers	Dry Goods, Clo. & Furn'g Goods	R	B
Marvin Mrs. J. B.	Millinery		60
Maston G. G.	W. Liqs & Saloon	U	C
Meyer Max & Co.	Tob. & Cigs (See Omaha, Neb.)		
Milander F.	Hats & Caps	X	D
Miller David	Jeweler	Y	E
Monash I. M. & Co.	Clothing		49
Moore J. M. & Co.	Carriages & Hardware		49
Mulqueen Tom	Saloon		F
Murray J. W.	Harness		F
Murrin L.	Liqs & Cigars	V	E
Nagle E.	W. & R. Gro. & Liqs	R	B
Neusitz A.	Grocer	X	D
O'Brien George	Gen'l Store	U	C
Oveen E.	Painter		F
Pease & Taylor	Grocers	T	C
Polack A.	Hats & Caps (See Omaha, Neb.)		
Pollard & Co.	Stationers, &c		49
Ringolsky J.	Pawnbroker	V	D
Roberts & Logan	Hardware	Y	E

Robertson N	Carriages	T	C
Rodgers Benns	Biksth & Wagon Mkr		E
Roth J. E	Grocer	X	D
Roth & Ballou	Market (See J. E. Roth.)		
Rutledge F. W	Builder		F
Schweickert F	Hardware	T	C
Sigel Frederick L	Hides & Wool (See Denver, Col)		
Simmons A	Hotel		F
Slack E. A	Printer	V	D
Sloan I. B	Saloon & Milk	U	D
Smith & Harrington	Auction Goods (See Peter Smith, Chicago, Ill.)		
Stebbins, Post & Co	Bankers	N	A
Strom C. J	Hotel	X	D
Sturges Bros	Fruit & Prod	V	D
Talbot S	Grocer		C
Terry & Hunter	Livery	T	C
Thompson G. E	Boots & Shoes	W	E
Thorp Russell	Livery		F
Tracy H. S	Wag. Stables & Biksth	T	C
Tuttle J. E	Painter		F
Ullman D	Meat Market	X	D
Underwood & McGregor	Grocers	U	D
Wagle E	W. Grocer	R	C
Wagner Henry	Clothing, &c		49
Walker Mrs. E	Millinery	W	D
Warren F. E	Furn'g Goods	R	B
Waters & Stevenson	Saloon		F
Weidman C. A. & Co	(See Fort D. A. Russell.)		
Whipple & Hay	Grocers	R	B
Wood S. H	Produce		F
Zelmer, Jackson & Beuchner	Jewelry, &c	V	D

CHURCH BUTTES, Uintah.

Station on Union Pacific R.R.—Pop. 20—Tel.—Union Pacific R.R. Ex.

Wright S. H	Tankman	Y	E

DIXON, Carbon.

Perkins C. F	Gen'l Store & Saloon	W	D

EVANSTON, Uintah.

Station on Union Pacific R.R.—Pop. 1,500—Tel.—✱—Union Pacific R.R. Ex.

Batsford S. H	Produce	X	D
Beckwith A. C	W. Gen'l Store	N	A
Beckwith, Quinn & Co	Gen'l Store (& Rock Springs & Almy & Carbon.)	N	A
Beckwith & Co	Bankers	N	A
Bisbing E. S	Furniture	W	D
Blythe & Pixley	Gen'l Store	T	C
Burton W. G	Baker	Z	E
Buswoll William	Shoemaker		46
Carter J. Van A	Drugs	S	C
Cedar J. P	Carpenter		F
Chambers Mrs	Confectioner		F
Christenson Gottleib	Shoemaker	V	D
Christie & Lanktree	Hardware	T	C
Code James	Biksth & Wag. Mkr	V	D
Crawford, Thompson & Co	Market (& Almy.)	S	D
Dawes Edward	Restaurant		46
Donohoe Theodore	Painter		F
Downs P. J	Saloon	U	C
Duggdall John	Saloon	X	D
Evanston Lumbering Co		Q	B
Evanston Savings Bank	(See E. S. Whittier.)		
Gottstein & Idelman	W. Liquors & Cigars	W	D

Harrison F. H.....Drugs V E
Kitchen J. B.....Hotel S C
Lezeart L. H.....Saloon Z E
McDonald William.....Hotel U D
McPhea P. A.....Saloon
Morrison J.....Mer. Tailor F
Mutual Exchange Bank.....
(See North & Wurtele.)
North & Wurtele..Mutual Exchange Bank T C
Parpe William H.....Jeweler V D
Rhodes & Co.....Restaurant F
Rogers Charles A.....Builder Y E
Sax Mrs.....Millinery F
Shaffer & Wheeler..Pubs 'Evanston Age' F
Smith Peter..(O. North, Agt,.....Gen'l Store
(See Chicago.)
Spencer L. W.....Harness V D
Stevens W. T.....Butcher V D
Temple S. K.....Builder F
Torst William.....Shoemaker Y E
Uintah Coal Co.....E. S. Whittier, Treas. & Manager E
Walsh & Talbot.....Saloon & Rest't V D
Wheeler William E.....Agt Omaha Marble Works F
Whittier E. S..D. Goods, Sew. Machs Drugs, Stat'y & Banking U C
Winslow I. C..News Dlr. Notions, &c V D
Woolever Charles W.....Drugs 46
Wyoming Coal & Coke Co..... F

FORT BRIDGER, Uintah.

Daily military transportation from Carter Station, 10½ miles—Pop. 200—Tel.——‡ Evanston.*

Carter W. A.....Post Trader J A

FORT D. A. RUSSELL, Laramie.

Two miles west of Cheyenne—Pop. 828.

Weidman C. A. & Co..Post Traders (& Cheyenne City.) E

FORT FETTERMAN, Albany

Military post—tri-weekly stage from Rock Creek—Pop. 80—Tel.

Tillotson E.....Sutler S C

FORT FRED STEELE (U. P. R. R.), Carbon.

Station on Union Pacific R.R.—Pop. 300—Tel.—Union Pacific R.R. Ex.

Coe & Carter.....Ties
(See Omaha, Neb.)
Hugus John W. & Co.....Sutlers R B

FORT HALLECK, Carbon.

Eighteen miles northeast from Medicine Bow—Pop. 250.

Burk Charles.....Builder Z E
Ellis Daniel.....Plasterer X D
Ellis Mrs.....Millinery U D
Hanson Mrs.....Millinery Y E

FORT LARAMIE, Laramie.

Sixty-five miles north of Cheyenne City—Pop. 493—.*

Collins G. H.....Sutler
(See G. H. & J. S. Collins, Omaha, Neb.)

FORT McKINNEY, Carbon.

One hundred and seventy-five miles north of Rock Springs.

Snider E. W. & Co	Post Traders	S	C

FORT SAUNDERS, Albany.

Five miles south of Laramie City—Pop 200.

Lane E. D	Sutler		81

GREEN RIVER CITY, Sweetwater.

Station on Union Pacific R.R.—Pop. 275—✱—‡ *Evanston*

Appel P	Restaurant	X	D
Barrett Patrick	Gen'l Store&Liqs	S	C
Beckwith & Hanson	Gen'l Store	P	B
Cox J. W	Saloon	V	D
Dixon William H	Notions	Z	E
Gravelle George G	Drugs		60
Kitchen C. W	Restaurant	T	C
Lenhart Frank	Blacksmith	W	D
Magher Thomas G	Drugs		E
Matthews Samuel	Hotel	V	D
Nason L H	Notions	V	D
Ranley C	Boots & Shoes	Y	E
Redman George	Saloon	Y	E
Scott J. N	Saloon	X	D
Spinner George B	Butcher	V	D
Ward W. J	Saloon		49
Whalen John	Restaurant		E
Young Alfred	Grocer	W	D

HILLIARD, Uintah.

Station on Union Pacific R.R.—Pop. 150—‡ *Evanston.*

Bannister J. G	Saloon	Z	E
Crawford & Thompson	Market (See Evanston.)		
Hilliard Flume & Lumber Co	(Cap. stock $500m.)		C
Myers J. W	Hotel & Saloon	V	D
Parrott Joseph	Market	Z	E
Rosencram Mrs. H	Baker	Z	E

LANDER, Sweetwater.

Twenty-five miles north of Camp Stambaugh—Pop. 75.

Amoretti E	Gen'l Store		F
Dickinson P. P	Gen'l Store	V	D
Moore J. K	Gen'l Store (See Camp Brown.)		
Olson J	Saloon	Z	E
Williams Thomas	Saloon		46

LARAMIE CITY, Albany.

Station on Union Pacific R.R.—Pop. 8,500 —*Tel.* — ✱ — *Union Pacific R.R., and Wells, Fargo & Co. Ex.*

Abrams Ludolph	Hotel & Saloon	S	C
Andrews N. L		X	E
Baird John	Tailor	V	D
Baker Valentine	Furniture, &c	X	D
Bath F	Brewer	T	C
Beaudom John	Bisk'th & Wag.Mkr	Y	E
Bennett J. A	H'dw'e & Stoves	X	D
Blackburn N. S	Lumber	X	D
Blake Mrs. F. A	Sewing Machines	W	D
Boies Jeremiah	Furniture	V	D

Borganier & Thies	Blacksmiths & Wagon Shop	V	D
Brockway J. G.	Grocer		E
Clungston H. J.	Stock	W	D
Connor John W.	Saloon	T	C
Cordiner Mrs. E. W.	Millinery, &c	X	D
Cordiner William	Pumps	X	D
Crout William	Lodging House	X	D
Cunningham James	Liqs & Tob	V	D
Dillon Thomas	Livery & Saloon		F
Durlacher Simon	Clothing	U	C
Fillmore [illegible]	Ranch & Stock	T	C
Finfrock Dr J. H.	Drugs & Books	U	C
Fischer J. A.	W. & R. Cigars, &c	U	C
Gerber E.	Saloon	V	D
Gilroy Edward	Harness Mkr		E
Gramme Otto	Drugs	V	D
Gregory A. J.	Saloon		61
Harrison & Dayton	Livery	Y	E
Hayford & Gates	Pubs 'Sentinel'	U	C
Heath N. A.	Gunsmith		E
Hellman B.	Clothing (See Cheyenne City.)		
Holliday William H.	Lumber (& Cheyenne.)	U	D
Holt & Ulen	Gro. & Confec	X	D
Hughes R. T.	Gro. & Prov		F
Humpfever John	Hotel		F
Kellner J.	Dry Goods	W	D
Kidd W. L.	Gen'l Store	V	D
Kidd W. S. & Co	Boots, Shoes & Clothing		68
Klingaman A.	Carpenter	X	D
Kluman & Co.	Hotel	W	D
Kuster Charles	Liquors	T	C
Labontey B. F.	Grocer		61
Lancaster G. W.	Saddles & Harn	X	D
Lawrence William	Saloon	X	D
Le Roy C. K.	Tin & Hardware (& Central City, & Deadwood, Dakota.)	T	C
Lepper & Thoiro	Clo. & Stat'y		71
Manasse William	Cigars & Stat'y	V	D
Marrion George	Dry Goods		81
Marsh & Hutton	Market	W	D
Miller L.	Jeweler		E
Murphy M. H.	Saloon	V	D
Peabody A. S.	W. & R. Grocer	U	C
Peter & Thomas	Butchers	Z	E
Peterson Nelson C.	Gro. Baker & Confec	W	D
Prahl F.	Gen'l Store	V	D
Quann M. & Bro.	R. Grocers	X	D
Rice & Rieprecht	Barbers	Z	E
Rohn Hugo	Saloon		E
Rumsey H. S.	R.Road Hotel	T	C
Sherman William M.	Hotel		F
Smith P. A.	Flour & Feed	W	D
Trabing Bros.	W. Grocers (See Trabing Bros., Medicine Bow.)		
Trobro L.	Books & Stat'y	X	D
Vine James	Furniture	V	D
Vogelsang August	Boots & Shoes	X	D
Wagner H.	Dry G'ds, Clothing, &c	S	C
Watkins Mrs. Annie N.	Gen'l Store	X	D
Watkins Mrs. J. S.	Millinery	Z	E
Webber Mrs. M. E.	Lumber & Mill	U	D
Welch H. G.	Boots & Shoes		E
Wilcox L. T.	Jeweler	V	D
Williams A. T.	Gro. & Baker	S	C
Williams T. P.	Sewing Machines	X	D
Worth N. C.	Gen'l Store & Hotel	T	C
Wyoming National Bank	Ed. Iverson, Pres., N. B. Root, Cash'r (Paid up cap. $50m.)		

MEDICINE BOW, Carbon.

Station on Union Pacific R.R.—Pop. 120.

Trabing Bros.	Gen'l Store (& Laramie City.)	R	B

MINER'S DELIGHT, Sweetwater

On route of Northwestern Stage Co., 108 miles from Green River—Pop. 200.

American Mining Co		F
Kinne James	Gen'l Store	F
Miners' Delight Mining Co		F

NORTH FORK, Sweetwater.

Daily stage to Green River, 150 miles—Pop. 3,000—Tel. at Camp Stambaugh.

Wilson A. T.	Flour Mill & Lum	S	C

PERCY, Carbon.

Station on Union Pacific R.R.—Tel.—Union Pacific R.R. Ex.

Bowle R	Restaurant	W	D
Foote R	Contractor	T	C

PIEDMONT (U. P. R. R.), Uintah.

Station on Union Pacific R.R.—Pop. 50—Union Pacific R.R. Ex.

Alton Edward	Saloon		F
Byem Moses	Gen'l Store & Charcoal	U	C
Coe & Carter	Contractors (See Omaha, Neb.)		
Guild Charles	Gen'l Store	U	C

PINE BLUFF (U. P. R. R.), Laramie.

Station on Union Pacific R.R.—Pop. 100—Tel.—Union Pacific R.R. Ex.

Tracy D. C.	Stock	U	C

POLE CREEK, Laramie.

Schwartz Frederick W.	Grocer, &c	W	D

RAWLINS, Carbon.

Station on Union Pacific R.R.—Pop. 235 Tel.—★.

Baer & Smith	Market	V	D
Bailey Mrs. T. O.	Millinery		F
Bair Bros	Saloon		F
Brown Mrs. A. F. (Geo. P.)	Gen'l Store	X	D
Byrne James W	Grocer	X	E
Casto William	Saloon	Z	E
Craig N. N.	Furniture		49
Daly William	Coal & Lum	X	D
Errett H. F. & Co	Lumber	X	D
Foster P. J.	News & Cigars	X	D
France James	Gen'l Store	P	B
Friend J. C.	Paint Mine		F
Gobleman Bros	Market, &c	Z	E
Granger Jane & William	Gro. & Saloon		F
Hays L. & Co	Hotel	U	C
Heagney Peter	Boots & Shoes	Y	E

Hocker M. E. & Co..... Drugs
(See F. P. Stover, Ft. Collins, Col.)
Johnson T. A.....Shoemaker E
Jungquist William.....Hardware Y E
Miller I. C.....Billiards & Saloon U C
Murphy D. J.....Saloon V E
Nash James D.....Saloon 49
Patterson & Co.....Drugs 58
Rankin J. G..Livery & Feed Stable V D
Rawlins Metallic Paint Co..... F
Robinson R. B.....Jeweler 44
Rocky Mountain Vermillion Paint Co 81
Seminole Mining Co..... F
Smith William J....Baker & Rest't F
Wolf Frederick.....Saloon W D

ROCK CREEK, Albany.

Thayer & Hugus.....Hotel & Rest't
(See J. W. Hugus & Co., Ft. Fred. Steele.)

ROCK SPRINGS, Sweetwater.

Station on Union Pacific R.R.—Pop. 125 *—Tel.—*—Union Pacific R.R. Ex.*

Beckwith, Quinn & Co..Gen'l Store
(See Evanston.)
Blair Bros.....Excelsior Coal Co U C
Jarvis John.....Saloon W E
Listrum Charles.....Saloon 49
Palmer Frederick G.....Market 49

SHERMAN, Albany.

Station on Union Pacific R.R.—Pop. 150 *—Tel.—Union Pacific R.R. Ex.*

Bailey J. E.....Hotel & Saloon Y E
Ellsworth W. E.....Hotel & Saloon 49

SOUTH PASS CITY, Sweetwater

On route of Northwestern Stage Co., 100 *miles from Green River.*

Smith James.....Gen'l Store X D

TIE SIDING, Albany.

Station on Union Pacific R.R.—Pop. 50— *Tel.—Union Pacific R.R. Ex.*

McCool J. S. & Son.....Contractors S C

BRIT

Cariboo R
to Yale,
Fargo &
Bank of B

Bank of B

Devlin & F

Hudson Ba
Neufelder
(& H. N
Pendola V
Rodgers &

BU

New Westm
Victoria
thence da
Fargo &

Black Geor
Deighton J
Hastings S
Jones & Th
McCrimon
Michan M.
Moody, Dei

Rogers J.

C

Yale Distr
miles—Te
Victoria.
Campbell J

Lillooet Di
Lillooet
from Lill
Co. Ex. at

Foster F. W
Harper J. &
McCully Jo
Nelson Uri

Smith

On Vancou
steamers
monthly
miles—Po
at Victori

Howe A. G.
Rodello J.

BRITISH COLUMBIA

—o—

BARKERVILLE.

Cariboo District—steamer from Victoria to Yale, thence by stage—Tel.——Wells, Fargo & Co. Ex. at Victoria.*

Bank of British Columbia.....
(See San Francisco.)
Bank of British North America.....
(See San Francisco.)
Devlin & Rodenbrick....Gen'l Store & Com'n
Hudson Bay Fur Co. Furs & Gen'l St'e G A
Neufelder N. & Co.....Gen'l Store T C
(& H. Neufelder & Co., Victoria.)
Pendola V.....Gen'l Store V D
Rodgers & Wilson.....Gen'l Store U D

BURRAD'S INLET.

New Westminster District—steamer from Victoria to New Westminster, 85 miles, thence daily stage, 9 miles—Tel.—Wells, Fargo & Co. Ex. at Victoria.

Black George.....Butcher Y E
Deighton John.....Liquors W E
Hastings Saw Mill Co..... U C
Jones & Thomas.....Saloon F
McCrimon ——.....Shoemaker Y E
Michan M.....Hotel X E
Moody, Deitz & Nelson...Lum. Mill T C
(& Victoria.)
Rogers J.....Lumber V D

CACHE CREEK.

Yale District—freight from Yale, 110 miles—Tel.—Wells, Fargo & Co. Ex. at Victoria.

Campbell James.....Gen'l Store D

CLINTON.

Lillooet District—located at junction of Lillooet & Yale Trunk R.R., 46 miles from Lillooet—Tel.——Wells, Fargo & Co. Ex. at Victoria.*

Foster F. W....Gen'l Store & Drugs O B
Harper J. & T.....Flour Mill S B
McCully John. Blksth & Wagon Mkr U D
Nelson Uriah.....Gen'l Store
(See Fort Yale.)
Smith ——.....Gen'l Store Hotel F

COMOX.

On Vancouver's Island—semi-weekly steamers from Victoria, 80 miles—semi-monthly steamers from Nanaimo, 10 miles—Pop. 300—Wells, Fargo & Co. Ex. at Victoria.

Howe A. G.....Gen'l Store T C
Rodello J.....Gen'l Store V D

COWICHAN.

Odino G. B.....Gen'l Store T C

ESQUIMAULT.

Victoria District—on Esquimault Harbor, three miles from Victoria—Tel.—Wells, Fargo & Co. Ex. at Victoria.

Hudson Bay Fur Co. Furs & Gen'l St'e G Aa

FORT YALE.

Yale District, on Lower Fraser River—steamers from Victoria, 180 *miles—Pop.* 125—*Tel.—*—Wells, Fargo & Co. Ex. at Victoria.*

Bailey & Lawrence.....Gen'l Store 81
Barnard F. J. & Co.....Stage Line F
Claire P.....Gen'l Store F
Douglas B.....Harness W D
Field L.....Gen'l Store 81
Herdman & Scott.....Blacksmiths Y E
Hudson Bay Fur Co...Furs & Store G Aa
Kimball & Gladwin.....Gen'l Store X E
McDonald W. R .....Hotel Z F
McQuarrie W.....Shoemaker X E
Nelson U.....Gen'l Store 81
(& Clinton, & Nelson & Grant, Telegraph Creek.)
Oppenheimer Bros.....Gen'l Store 81
Robinson James.....Blacksmith W E
Ross & Co.....Saloon Z E

GLENORAVILLE.

Hudson Bay Fur Co ..... G Aa
Lovell J. B.....Gen'l Store V D
Mose Morris...Gen'l Store & Saloon F

GRANVILLE.

Gold L.....Gen'l Mdse 64

GROUSE CREEK.

*Cariboo District—Post Office, Barkerville—freight from Barkerville—Tel. and * at Barkerville—Wells, Fargo & Co. Ex. at Victoria.*

McWha A. & Co.....Gen'l Store C
O'Neil C. P.....Blacksmith F

HOPE.

Yale District, on Fraser River—steamers from Victoria, 165 *miles—Tel.—Wells, Fargo & Co. Ex. at Victoria.*

Wirth John G.....Gen'l Store W D

KAMLOOPS.

Yale District—Tel.—Wells, Fargo & Co. Ex. at Victoria.

Chapperone Francoise.....Baker F
Dassonville & Wonnacott...Hotel & Saloon F
Fortune William.....Flour Mill 81
Guerrin James.....Blacksmith F
Guillam Victor.....Live Stock U C
Hudson Bay Co. Gen'l Store & Furs G Aa
McIntosh & McPhadon.....Hotel W E
McKenzie Mrs.....Gen'l Store F
Mara & Wilson.....Gen'l Store U C
Peterson John.....Hotel & Saloon F
Roper W. J.....Live Stock W E
Smith Alexander.....Blacksmith F

LILLOORT.

Lilloort District, on Fraser River—steamers from Victoria, 250 miles—Wells, Fargo & Co. Ex. at Victoria.

Lilloort Flour Mill Co		V	D

LYTTON.

Yale District, junction Fraser & Thompson Rivers—steamers and stage route from Victoria, 237 miles—Tel.—Wells, Fargo & Co. Ex. at Victoria.

Blachford Henry	Blacksmith		F
Chapman James	Flour Mill		81
Hantiers Louis	Hotel		E
McEntyre John	Gen'l Store		81
Sproat R	Saloon	X	E

MAPLE BAY.

Vancouver District—weekly steamers from Victoria, 52 miles—Tel.—Wells, Fargo & Co. Ex. at Victoria.

Askew T. G	Saw Mill	X	E
Beaumont W	Gen'l Store	V	D

MOUTH OF SKEENA.

Caraboo District—Wells, Fargo & Co. Ex. at Victoria.

Cunningham R	Gen'l Store		F
Hankin Thomas	Gen'l Store		F

MOUTH OF QUESNELLE.

Caraboo District, junction Quesnelle and Fraser Rivers—steamers and stage from Victoria, 500 miles—Tel.—Wells, Fargo & Co. Ex. at Victoria.

Barlow A	Gen'l Store		F
Brown & Gillis	Hotel	V	D
Girod & Guichon	Gen'l Store	U	C

NEW WESTMINSTER.

New Westminster District, on Fraser River—steamers from Victoria, 85 miles—Tel.——Wells, Fargo & Co. Ex. at Victoria.*

Blackie Walter	Blacksmith	W	E
Brown E	Wines & Liquors	U	D
Clute John S	Gen'l Mdse		81
Crawford James	Real Estate		70
Cunningham James	Gen'l Store	R	C
De Birr Henry	Gen'l Store	X	E
Deane Robert	Furniture		81
Dickinson Robert	Butcher	X	E
Edmunds H. V	Auctioneer		E
Eichoff F	Gen'l Store	U	D
Ellard James & Co	Gen'l Store	U	D
Fick F	Baker		F
Greeley & Arnard	Hotel		81
Hendry, McNair & Co	Sash, Blinds & Lumber	U	D
Herring S. W	Fish	X	E
Jackson O	Tinsmith		81
Johnstone, William	Shoemaker		F
Keary W. H	Books, &c		81
Lane, Pike & Nelson	Salmon Cannery	P	C
Major Charles G	Gen'l Store	U	D
McDonough C	Grocer	Z	E
Peele A	Drugs		F
Powers W	Varieties		F
Thomas R	Gen'l Store	W	D
Walsh Thomas	Tailor	Z	E

Webster J.....Gen'l Store U D
Wintermute Joseph.....Carpenter W E
Wise James.....Gen'l Store W D

ONE HUNDRED AND FIFTY MILE HOUSE.

Caraboo District—Wells, Fargo & Co. Ex. at Victori.

Bates A. S.....Gen'l Store P B

SODA CREEK.

Caraboo District—weekly stage from Yale, 263 miles—weekly boat from mouth of Quesnelle—Pop. 50—Tel.—Wells, Fargo & Co. Ex. at Victoria.

Dunleavy P.....Gen'l Store T C
Hawk John A.....Saw & Flour Mill T C
McLeese R. M.....Gen'l Store V D

STIKEEN RIVER.

Hudson Bay Co.....Gen'l Store G Aa
Millard C. T.....Freighter
(See Victoria.)

SUMASS.

New Westminster District, on Fraser River—Wells, Fargo & Co. Ex. at Victoria.

Chadsey George.....Farmer V D
Chadsey James T.....Flour Mill W D
Chadsey William.....Farmer X E
Reese J.....Live Stock & Dairy U D
McDonald S.....Farmer X D
Miller D. W.....Gen'l Store Y E
Ripp Bros.....Farmers S1
Veddar Bros.....Live Stock X E
Wells A. C.....Farmer X E
York Thomas.....Farmer V D

TELEGRAPH CREEK.

Cassiar District—Wells, Fargo & Co. Ex. at Victoria.

Desermer Charles.....Saloon F
Gerke H. & Co.....Gen'l Store
(See Victoria.)
Hockin J. B.....Saloon & Trader F
Nelson & Grant.....Gen'l Store S1
Wright & Celbrath.....Gen'l Store F

WILLIAMS CREEK.

P. O., Barkerville.

Kelly A.....Saloon F

—o—

VAN COUVER ISLAND

NANAIMO.

Vancouver District — seaport — weekly steamers from Victoria, 80 miles—Pop. 500—Tel.—Wells, Fargo & Co. Ex. at Victoria.

Abrams James...Clo. Boots & Shoes V D
Baker George.....Butcher X E
Dunsmeier, Diggle&Co.....Coal H A
Harvey James.....Gen'l Store T C
Hirst John.....Gen'l Store S C
Holden John.....Blacksmith F

Levy S. D	Gen'l Store		81
Mayer A	Provisions	V	D
Parkin William	Grocer		E
Pawson J	Hotel	W	E
Place J. W	Hardware, Stoves&Tin	V	D
Raper Alfred & Co	News Agts & Stationers	Z	E
Van Couver Coal & Land Co (& Victoria.)		O	B
Warren C	Gen'l Store	Y	E
Webb Joseph	Hotel	W	E
Webb W. E	Baker	W	E

VICTORIA.

Vancouver District—capital of the Province, Seaport—steamers from San Francisco—Pop. 8,000—Tel.——Wells, Fargo & Co. Ex.*

Allatt T. L	Contractor & Bldr	V	D
Astrico A	Hotel	V	D
Bagnell John	Music	W	E
Ball Charles	Wagon Mkr		D
B'k of British Columbia	(Agency). (See San Francisco.)		
B'k of British N. America	(Agency) (See San Francisco.)		
Barnard F. J	Express		81
Belmont Tanning&B't&ShoeMfg.Co			81
Blum Leopold	Dry Goods	T	D
Bone Thomas A	Boots & Shoes	W	D
Boscowitz J. & L (& Neah Bay, W. T.)	Fur Dirs	O	B
Bossi G	Gen'l Store		D
Bossi A. & Co	Grocers	V	D
Bowman W. G	Livery Stable		F
Braverman Isador	Pawnbroker		81
Brown & White	Dry Goods	T	C
Bunster A	Brewer		81
Burns & Co	Glassware & Carpets	U	D
Burt J	Baker	X	E
Campbell, Frank	Tobacco	W	E
Carr R	Grocer	T	C
Cassabella D	Gen'l Store	W	E
Cassamayou A. & Co	Gro. & Liqs	T	C
Clark William R	Coal		81
Cooke A. B	Drugs		E
Cowper H. M	Boots & Shoes	U	D
Cranavalli P	Merchant		E
Cranoelli H	Grocer	V	D
Crossen James	Dry Goods & Boots & Shoes	V	D
Dalby William & Co	Saddlers		81
Davies Judah P. & Co	Auction	T	C
Davis Bros	Gen'l Store		81
Denegei G	Varieties	Z	E
Denney & Spencer	Dry Goods	U	C
Dominion Gov. Savings Bank			
Drout John	Varieties		E
Drummond John S	Stoves & Tin		81
Dunlap J. T	Livery		E
Engelhardt & Co	Wood & Coal		81
Fawcett T. L	Upholsterer	X	E
Fell & Co	Grocers		F
Fellows & Roscoe	Hardware	U	D
Findlay, Durham & Brodie	G'l Store (& London.)	P	B
Finlayson John	Gen'l Store		F
Foster Frederick Wm	Gen'l Store	Q	B
Gerke Henry & Co	Grocers (& Telegraph Creek.)		81
Gilmore A	Tailor & Clo	U	D
Golding B	Fruit & Confec		E
Goodacre & Dooley	Butchers	U	D
Gosnell Joseph	Grocer	U	D
Gowen Charles	Brewer		81
Grancini E	Hardware	T	C
Gray A. B. & Co	Dry Goods	U	E
Green David	Clothing	V	D

Gribble H.	Varieties		E
Harrison E.	Paints, &c	V	D
Harrison William	Stationer	Z	E
Hawkins J.	Fruit, Poultry, &c	Y	E
Heathorn W.	Boots & Shoes		81
Heisterman H. F.	R. E. Agent		70
Heywood J.	Provisions	T	D
Hibben T. N. & Co.	Books & Stat'y		81
Higgins D. W.	"British Colonist"	U	D
Hodge Thomas (60)	Gen'l Store	W	E
Hudson Bay Co.	Gen'l Store	H	Aa
Jay E. & Co.	Seedmen	W	E
Jeffries W. J.	Clothing	U	D
Jenkinson George & Co.	Grocers	X	E
Jewell Henry	Furniture		E
Johnston P. T. & Co.	Seeds, &c	V	D
Jones William	Fancy Goods	V	D
Keays G. C.	Tin, &c	W	E
Kelly S. L. & Co.	Stoves & Tin	V	D
Lange G. W. A.	Jeweler		D
Langley & Co.	Druggists	R	C
Leneven David	Grain & Prov	V	D
Lewis Lewis	Clothing	W	E
Lohse William & Co.	Saloon		E
Lowenburg Leopold	Real Estate	U	D
Lucas W. T.	Hotel		E
McFeigh J.	Drayman		F
McKeon William	Hotel & Saloon	U	D
McLean Alexander	Clothing	T	C
McMillan J. E. & Son	Printers	Z	E
McNaughton Charles	Jeweler		F
McQuade P. & Son	Ship Chandlers	T	C
McTiernan P.	Trader	Y	E
Mann H. T. & Co.	Saddlers		81
Mansell Henry	Boots & Shoes	U	D
Mansell & Holroyd	Furniture	U	D
Marshall W.	Saloon		F
Marvin E. B.	Ship Chandler	U	D
Marvin Edgar	Iron, &c		81
Matthews, Richards & Tye	Hardware, Iron, &c		B
Maynard G. H.	Boots & Shoes	V	D
Maynard Mrs.	Photographer	V	D
Maynard R.	Boots & Shoes	X	E
Millard C. T.	Trader		81
Mitchell G.	Grocer	W	E
Moody, Nelson & Co.	Lumber	R	C
Moore & Co.	Drugs	U	D
Morrison George	Drugs	V	D
Murhead & Mann	Contractors	U	D
Nesbit Samuel	Baker	T	C
Neufelder F. & Co.	Gen'l Store (& Barkersville.)	T	C
Newbury William	Saddler	W	E
Norris W. G.	Saddler		E
North Western Commercial Co.	Gen'l Mdse		81
Nicholson Thomas	Gro. & Prov		81
Oppenheimer Bros.	Gen'l Store		81
Phillips A.	Soda Mfr		E
Pitts S. J.	Gen'l Store	V	D
Quogliotte John	Indian Trader	U	E
Redfern C. E.	Jeweler	V	D
Reynolds & Co.	Butchers, &c	R	C
Rhode J.	Grocer	W	D
Rhodes Henry & Co.	(Henry R. 60) Commission		81
Richard F. G.	Saloon		E
Rickman & Ofner	Grocers	U	D
Roberts Robert	Tailor		E
Sheff J. & Co.	W. & R. Grocers	S	C
Saunders Henry	Grocer	T	C
Sayward W. P.	Lumber	S	C
Schl Frank	Liquors	W	E
Schl Jacob	Furniture, &c	T	C
Seymour T. G.	Furniture	T	C
Shaw & Kund	Boiler Mkrs		E
Sheu H. & Co.	Bakers	Y	E

Shotbolt Thomas	Drugs, &c	U	D
Smith C. McKay	'Standard'	V	E
Sprost & Co	Commission		81
Stahlschmidt & Ward	Commission	T	C
Stewart John	Gas Fitter	X	E
Strouss, Briggs, Kurtz & Co	Dry Goods	R	C
Stuart & Co	Brewery	V	D
Tippen M. J	Confec. &c	Z	E
Tistle William	Saloon	Z	E
Todd J. H	Gen'l Store	T	D
Trehart C	Saloon		
Turner, Beeton & Co	Gen'l Store	P	B
Van Couver Coal Mining & Land Co (& Nanaimo.)		O	B
Victoria Gas Co		T	C
Waitt M. W. & Co	Books & Stat'y	V	D
Warner H	Restaurant		F
Webster [illegible] C	Boots & Shoes	Y	E
Welch, Rithet & Co (& San Francisco.)	Commission	R	C
Weiler John	Furniture	W	E
Williams J. W	Livery Stable	T	C
Williamson T. A	Saloon		F
Wilson J. & W	Clothing, &c	T	C
Wilson Thomas	Dry Goods	R	C
Wilson A. & W	Tinsmiths	U	D
Young H	Bakers	V	D